



Merrill Commerce Center Specific Plan

GREENHOUSE GAS ANALYSIS

CITY OF ONTARIO

PREPARED BY:

Haseeb Qureshi
hqureshi@urbanxroads.com
(949) 336-5987

Alyssa Tamase
atamase@urbanxroads.com
(949)336-5988

JANUARY 12, 2020

TABLE OF CONTENTS

TABLE OF CONTENTS	I
APPENDICES	II
LIST OF EXHIBITS	II
LIST OF TABLES	II
LIST OF ABBREVIATED TERMS	III
EXECUTIVE SUMMARY	1
ES.1 Summary of Findings.....	1
ES.2 Project Requirements	1
ES.3 City of Ontario Climate Action Plan (CAP).....	2
1 INTRODUCTION	4
1.1 Site Location.....	4
1.2 Project Description.....	4
1.3 Existing Emissions	4
2 CLIMATE CHANGE SETTING	7
2.1 Introduction to Global Climate Change	7
2.2 Global Climate Change Defined	7
2.3 Greenhouse Gases	7
2.4 Global Warming Potential.....	13
2.5 Greenhouse Gas Emissions Inventories	14
2.6 Effects of Climate Change in California	15
2.7 Regulatory Setting.....	17
2.8 City of Ontario.....	38
2.9 Discussion of Establishment of Significance Thresholds.....	39
3 PROJECT GREENHOUSE GAS IMPACT	44
3.1 Introduction	44
3.2 Standards of Significance	44
3.3 California Emissions Estimator Model™ Employed To Analyze GHG Emissions	44
3.4 Life-Cycle Analysis Not Required	46
3.5 Construction Emissions.....	46
3.6 Operational Emissions	51
3.7 Emissions Summary	56
4 PROJECT IMPACT ANALYSIS AND MITIGATION MEASURES	58
5 REFERENCES	72
6 CERTIFICATIONS	77

APPENDICES

APPENDIX 3.1: CALEEMOD PHASE A CONSTRUCTION EMISSIONS MODEL OUTPUTS
 APPENDIX 3.2: CALEEMOD PHASE B CONSTRUCTION EMISSIONS MODEL OUTPUTS
 APPENDIX 3.3: CALEEMOD PHASE C CONSTRUCTION EMISSIONS MODEL OUTPUTS
 APPENDIX 3.4: CALEEMOD OFF-SITE INFRASTRUCTURE CONSTRUCTION EMISSIONS MODEL OUTPUTS
 APPENDIX 3.5: CALEEMOD PHASE A OPERATIONS (PASSENGER CARS) EMISSIONS MODEL OUTPUTS
 APPENDIX 3.6: CALEEMOD PHASE B OPERATIONS (PASSENGER CARS) EMISSIONS MODEL OUTPUTS
 APPENDIX 3.7: CALEEMOD PHASE C OPERATIONS (PASSENGER CARS) EMISSIONS MODEL OUTPUTS
 APPENDIX 3.8: CALEEMOD PHASE A OPERATIONS (TRUCKS) EMISSIONS MODEL OUTPUTS
 APPENDIX 3.9: CALEEMOD PHASE B OPERATIONS (TRUCKS) EMISSIONS MODEL OUTPUTS
 APPENDIX 3.10: CALEEMOD PHASE C OPERATIONS (TRUCKS) EMISSIONS MODEL OUTPUTS
 APPENDIX 3.11: CITY OF ONTARIO CAP SCREENING TABLES

LIST OF EXHIBITS

EXHIBIT 1-A: LOCATION MAP5
 EXHIBIT 2-A: SUMMARY OF PROJECTED GLOBAL WARMING IMPACT, 2070-2099 (AS COMPARED WITH 1961-1990) 13

LIST OF TABLES

TABLE ES-1: SUMMARY OF CEQA SIGNIFICANCE FINDINGS1
 TABLE 2-1: GREENHOUSE GASES8
 TABLE 2-2: GLOBAL WARMING POTENTIAL AND ATMOSPHERIC LIFETIME OF SELECT GHGS 14
 TABLE 2-3: TOP GHG PRODUCING COUNTRIES AND THE EUROPEAN UNION 15
 TABLE 3-1: PROJECT PROPOSED LAND USES45
 TABLE 3-2: CONSTRUCTION DURATION.....47
 TABLE 3-3: CONSTRUCTION EQUIPMENT ASSUMPTIONS48
 TABLE 3-4: AMORTIZED ANNUAL CONSTRUCTION EMISSIONS..... 50
 TABLE 3-5: PASSENGER CAR FLEET MIX 54
 TABLE 3-6: TRUCK FLEET MIX 54
 TABLE 3-7: PASSENGER CAR FLEET MIX 56
 TABLE 3-8: PROJECT GHG EMISSIONS..... 57
 TABLE 4-1: 2008 SCOPING PLAN CONSISTENCY SUMMARY 62
 TABLE 4-2: 2017 SCOPING PLAN CONSISTENCY SUMMARY 64

LIST OF ABBREVIATED TERMS

(1)	Reference
AB	Assembly Bill
AB 32	Global Warming Solutions Act
AB 1493	Pavley Regulations and Fuel Efficiency Standards
AB 1881	California Water Conservation in Landscaping Act of 2006
APA	Administrative Procedure Act
AQIA	Air Quality Impact Analysis
BAU	Business As Usual
C ₂ F ₆	Hexafluoroethane
C ₂ H ₆	Ethane
C ₂ H ₂ F ₄	Tetrafluoroethane
C ₂ H ₄ F ₂	Ethylidene Fluoride
CAA	Federal Clean Air Act
CalEEMod	California Emissions Estimator Model
CalEPA	California Environmental Protection Agency
CALFIRE	California Department of Forestry and Fire Protection
CALGAPS	California LBNL GHG Analysis of Policies Spreadsheet
CALGreen	California Green Building Standards Code
CALSTA	California State Transportation Agency
CALTRANS	California Department of Transportation
CAPCOA	California Air Pollution Control Officers Association
CARB	California Air Resource Board
CAP	Climate Action Plan
CBSC	California Building Standards Commission
CEC	California Energy Commission
CCR	California Code of Regulations
CEQA	California Environmental Quality Act
CDFA	California Department of Food and Agriculture
CF ₄	Tetrafluoromethane
CFC	Chlorofluorocarbons
CH ₄	Methane
CHF ₃	Carbon Trifluoride
CITY	City of Ontario
CNRA	California Natural Resources Agency
CO	Carbon Monoxide
CO ₂	Carbon Dioxide

CO ₂ e	Carbon Dioxide Equivalent
COP	Conference of the Parties
CPUC	California Public Utilities Commission
CTC	California Transportation Commission
DOF	Department of Finance
EMFAC	Emission Factor Model
EPA	Environmental Protection Agency
EV	Electric Vehicle
FBMSM	Facility-Based Mobile Source Measures
FED	Functional Equivalent Document
GCC	Global Climate Change
GHGA	Greenhouse Gas Analysis
GOBIZ	Governor's Office of Business and Economic Development
GPD	Gallons Per Day
GPY	Gallons Per Year
GWP	Global Warming Potential
H ₂ O	Water
HFC	Hydrofluorocarbons
HP	Horsepower
I-10	Interstate 10
IBANK	California Infrastructure and Economic Development Bank
IPCC	Intergovernmental Panel on Climate Change
ISO	Independent System Operator
ITE	Institute of Transportation Engineers
LBNL	Lawrence Berkeley National Laboratory
LCA	Life-Cycle Analysis
LCFS	Low Carbon Fuel Standard
LDT1/LDT2	Light-Duty Trucks
LEV	Low-Emission Vehicle
MARB/IPA	March Air Reserve Base/Inland Port Airport
MMR	Mandatory Reporting Rule
MMTCO ₂ e	Million Metric Ton of Carbon Dioxide Equivalent
MPG	Miles Per Gallon
MPOs	Metropolitan Planning Organizations
MT/YR	Metric Tons Per Year
MTCO ₂ e	Metric Ton of Carbon Dioxide Equivalent
MTCO ₂ e/yr	Metric Ton of Carbon Dioxide Equivalent Per Year
MWELo	Model Water Efficient

MY	Model Year
NHTSA	National Highway Traffic Safety Administration
N ₂ O	Nitrogen Dioxide/Nitrous Oxide
NDC	Nationally Determined Contributions
NF ₃	Nitrogen Trifluoride
NIOSH	National Institute for Occupational Safety and Health
NO _x	Oxides of Nitrogen
OPR	Office of Planning and Research
PFC	Perfluorocarbons
PM ₁₀	Particulate Matter 10 microns in diameter or less
PM _{2.5}	Particulate Matter 2.5 microns in diameter or less
PPM	Parts Per Million
PPT	Parts Per Trillion
Project	Merrill Commerce Center Specific Plan
RPS	Renewable Portfolio Standards
RTP	Regional Transportation Plan
RV	Recreational Vehicle
SAR	Second Assessment Report
SB	Senate Bill
SBTAM	San Bernardino Transportation Analysis Model
SB 32	California Global Warming Solutions Act of 2006
SB 375	Regional Greenhouse Gas Emissions Reduction
SB 1078	Renewable Portfolio Standards
SB 1368	Emissions Performance Standards
SCAG	Southern California Association of Governments
SCAQMD	South Coast Air Quality Management District
SCREENING TABLES	Greenhouse Gas Emissions, CEQA Thresholds and Screening Tables
SF ₆	Sulfur Hexafluoride
SGC	Strategic Growth Council
SLPS	Short-Lived Climate Pollutant Strategy
SP	Service Population
SWCRB	State Water Resources Control Board
TAZ	Traffic Analysis Zones
TIA	Traffic Impact Analysis
TITLE 20	Appliance Energy Efficiency Standards
TITLE 24	Building Energy Efficiency Standards
UNFCCC	United Nations' Framework Convention on Climate Change

URBEMIS	Urban Emissions
UTR	Utility Tractors
VMT	Vehicle Miles Traveled
VOC	Volatile Organic Compounds
WRI	World Resources Institute
ZE/NZE	Zero and Near-Zero Emissions

This page intentionally left blank

EXECUTIVE SUMMARY

ES.1 SUMMARY OF FINDINGS

The results of this *Merrill Commerce Center Specific Plan Greenhouse Gas Analysis* (GHGA) is summarized below based on the significance criteria in Section 3 of this report consistent with Appendix G of the California Environmental Quality Act (CEQA) Guidelines (1). Table ES-1 shows the findings of significance for potential greenhouse gas (GHG) impacts under CEQA.

TABLE ES-1: SUMMARY OF CEQA SIGNIFICANCE FINDINGS

Analysis	Report Section	Significance Findings		
		Unmitigated	Mitigation Measures	Mitigated
GHG Impact #1: Potential to generate direct or indirect GHG emission that would result in a significant impact on the environment.	4	<i>Potentially Significant</i>	<i>MM GHG-1 MM GHG-2</i>	<i>Significant and Unavoidable</i>
GHG Impact #2: Potential to conflict with any applicable plan, policy or regulation of an agency adopted for the purpose of reducing the emissions of GHGs.	4	<i>Potentially Significant</i>	<i>MM GHG-1 MM GHG-2</i>	<i>Significant and Unavoidable</i>

ES.2 PROJECT REQUIREMENTS

The Project would be required to comply with regulations imposed by the State of California and the South Coast Air Quality Management District (SCAQMD) aimed at the reduction of air pollutant emissions. Those that are directly and indirectly applicable to the Project and that would assist in the reduction of GHG emissions include:

- Global Warming Solutions Act of 2006 (AB32) (2).
- Regional GHG Emissions Reduction Targets/Sustainable Communities Strategies (SB 375) (3).
- Pavley Fuel Efficiency Standards (AB 1493). Establishes fuel efficiency ratings for new vehicles (4).
- Title 24 California Code of Regulations - California Building Code (CCR, Title 24). Establishes energy efficiency requirements for new construction (5).
- Title 20 California Code of Regulations - Appliance Energy Efficiency Standards (CCR, Title 20). Establishes energy efficiency requirements for appliances (6).
- Executive Order S-01-07 - Low Carbon Fuel Standard (LCFS). Requires carbon content of fuel sold in California to be 10% less by 2020 (7).
- California Water Conservation in Landscaping Act of 2006 (AB 1881). Requires local agencies to adopt the Department of Water Resources updated Water Efficient Landscape Ordinance or equivalent by January 1, 2010 to ensure efficient landscapes in new development and reduced water waste in existing landscapes (8).

- Statewide Retail Provider Emissions Performance Standards (SB 1368). Requires energy generators to achieve performance standards for GHG emissions (9).
- Renewable Portfolio Standards (SB 1078). Requires electric corporations to increase the amount of energy obtained from eligible renewable energy resources to 20 percent by 2010 and 33 percent by 2020 (10).
- California Global Warming Solutions Act of 2006 (SB 32). Requires the state to reduce statewide GHG emissions to 40% below 1990 levels by 2030, a reduction target that was first introduced in Executive Order B-30-15 (11).

Promulgated regulations that will affect the Project's emissions are accounted for in the Project's GHG calculations provided in this report. In particular, the AB 1493, LCFS, and SB 1078 will be in effect for the AB 32 target year of 2020, and therefore are accounted for in the Project's emission calculations.

ES.3 CITY OF ONTARIO CLIMATE ACTION PLAN (CAP)

The City of Ontario adopted the CAP on December 16, 2014. The CAP contains further guidance on the City of Ontario's GHG Inventory reduction goals, policies, guidelines, and implementation programs. The purpose of the CAP is to provide guidance on how to analyze GHG emissions and determine significance during the CEQA review of proposed development projects within the City of Ontario (12). The CAP builds upon the Reduction Plan to address City-specific information and City-specific GHG reduction measures. To address the state's requirement to reduce GHG emissions, the City prepared its CAP with the goal of reducing GHG emissions within the City by 15% below 2008 levels by the year 2020. The City's target is consistent with the AB 32 target and ensures that the City of Ontario achieves GHG reductions locally that complement and are consistent with state efforts to reduce GHG emissions.

As part of the CAP, the City of Ontario published a guidance document titled "Greenhouse Gas Emissions, CEQA Thresholds and Screening Tables" (December 2014) (Screening Tables). As part of this guidance, the City determined that if GHG emissions of a given project exceeds 3,000 MTCO₂e per year (MTCO₂e/yr), then project emissions would need to be reduced by 25 percent when compared to year 2008 emissions levels. Alternatively, the project would need to achieve a minimum of 100 points pursuant to measures identified in the Screening Tables.

The CAP also includes an update commitment beginning in 2018. The updated CAP will include a specific target for GHG reductions for 2030, 2040, and 2050. The targets will be consistent with broader state and federal reduction targets and with the scientific understanding of the needed reductions by 2050. At the time of this GHG analysis, the City's CAP update is underway. However, potential time frames for approval and adoption of the CAP are unknown.

Pursuant to MM GHG-1 and MM GHG-2 presented herein, the development proposals within the Project site would be required to comply with current (December 16, 2014) CAP, and applicable provisions of the CAP as updated.

This page intentionally left blank

1 INTRODUCTION

This report presents the results of the GHGA prepared by Urban Crossroads, Inc., for the proposed Merrill Commerce Center Specific Plan (“Project”). The purpose of this GHGA is to evaluate Project-related construction and operational emissions and determine the level of GHG impacts as a result of constructing and operating the Project.

1.1 SITE LOCATION

The Project site is located north of Merrill Avenue between Grove Avenue and Carpenter Avenue in the City of Ontario, as shown on Exhibit 1-A. The Project site is bound by Eucalyptus Avenue and agricultural land uses to the north; Merrill Avenue, agricultural land uses, logistics warehouses, the Chino Airport, and vacant land to the south; Grove Avenue and agricultural land uses to the west; and Carpenter Avenue and a dairy operation to the east. Land uses within the study area comprise of agricultural uses, industrial uses and a few single-family residential homes supporting dairy activities. The Project site is located approximately 1,000 feet northeast of northly most Chino Airport Runway 3-21. The Los Angeles / Ontario International Airport (LA/ONT) is located approximately 4.3 miles northerly of the Project site.

1.2 PROJECT DESCRIPTION

The Merrill Commerce Center Specific Plan (Project, Specific Plan) proposes development and operation of up to 6,312,000 square feet of high-cube fulfillment center warehouse use, 701,400 square feet of high-cube cold storage warehouse and up to 1,441,000 square feet of business park uses (total of 8,455,000 square feet of development) on approximately 376.3 acres located in the City of Ontario, within San Bernardino County. The Project would also implement off-site infrastructure (roads, potable water, recycled water, sanitary sewer, storm drains, and fiber optic lines) necessary to support the Project. Preliminary studies prepared for the Project indicate that an additional 113.3 acres of off-site areas could be disturbed during construction of off-site infrastructure improvements. Predominantly, off-site areas that would be affected by construction of infrastructure improvements comprise of already-disturbed/developed rights-of-way and easements.

1.3 EXISTING EMISSIONS

The Project site is currently occupied with a dairy farm, cattle stockades, support equipment for cattle and dairy farming, bio-retention basins at the southern boundary, a trucking operation on the eastern portion, and residences at various locations within the Project site. These uses generate GHG emissions that would be eliminated should the Project be approved. As a conservative measure, within this analysis no “credit” or offset against the Project GHG emissions has been taken for the existing emissions generated on site.

EXHIBIT 1-A: LOCATION MAP

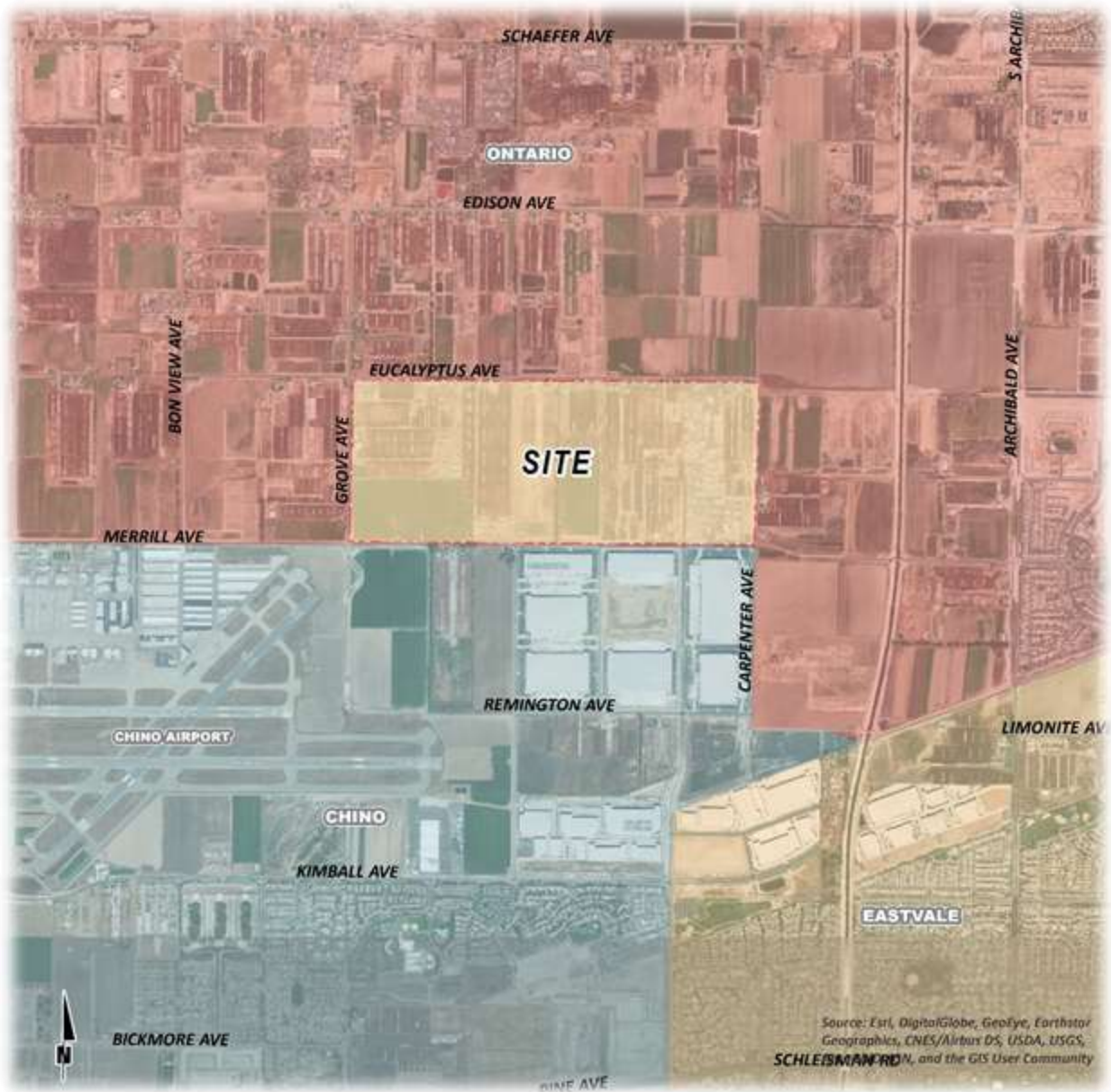

This page intentionally left blank

2 CLIMATE CHANGE SETTING

2.1 INTRODUCTION TO GLOBAL CLIMATE CHANGE

Global Climate Change (GCC) is defined as the change in average meteorological conditions on the earth with respect to temperature, precipitation, and storms. The majority of scientists believe that the climate shift taking place since the Industrial Revolution is occurring at a quicker rate and magnitude than in the past. Scientific evidence suggests that GCC is the result of increased concentrations of GHGs in the earth's atmosphere, including carbon dioxide (CO₂), methane (CH₄), nitrous oxide (N₂O), and fluorinated gases. The majority of scientists believe that this increased rate of climate change is the result of GHGs resulting from human activity and industrialization over the past 200 years.

An individual project like the Project evaluated in this GHGA cannot generate enough GHG emissions to affect a discernible change in global climate. However, the Project may participate in the potential for GCC by its incremental contribution of GHGs combined with the cumulative increase of all other sources of GHGs, which when taken together constitute potential influences on GCC. Because these changes may have serious environmental consequences, Section 3.0 will evaluate the potential for the Project to have a significant effect upon the environment as a result of its potential contribution to the greenhouse effect.

2.2 GLOBAL CLIMATE CHANGE DEFINED

GCC refers to the change in average meteorological conditions on the earth with respect to temperature, wind patterns, precipitation and storms. Global temperatures are regulated by naturally occurring atmospheric gases such as water (H₂O) vapor, CO₂, N₂O, CH₄, hydrofluorocarbons (HFCs), perfluorocarbons (PFCs), and sulfur hexafluoride (SF₆). These particular gases are important due to their residence time (duration they stay) in the atmosphere, which ranges from 10 years to more than 100 years. These gases allow solar radiation into the earth's atmosphere, but prevent radioactive heat from escaping, thus warming the earth's atmosphere. GCC can occur naturally as it has in the past with the previous ice ages.

Gases that trap heat in the atmosphere are often referred to as GHGs. GHGs are released into the atmosphere by both natural and anthropogenic (human) activity. Without the natural GHG effect, the earth's average temperature would be approximately 61° Fahrenheit cooler than it is currently. The cumulative accumulation of these gases in the earth's atmosphere is considered to be the cause for the observed increase in the earth's temperature.

2.3 GREENHOUSE GASES

GREENHOUSE GASES AND HEALTH EFFECTS

GHGs trap heat in the atmosphere, creating a GHG effect that results in global warming and climate change. Many gases demonstrate these properties and as discussed in Table 2-1. For the purposes of this analysis, emissions of CO₂, CH₄, and N₂O were evaluated (see Table 3-1 later in this report) because these gases are the primary contributors to GCC from development projects.

Although there are other substances such as fluorinated gases that also contribute to GCC, these fluorinated gases were not evaluated as their sources are not well-defined and do not contain accepted emissions factors or methodology to accurately calculate these gases.

TABLE 2-1: GREENHOUSE GASES

Greenhouse Gases	Description	Sources	Health Effects
H ₂ O	<p>H₂O is the most abundant, important, and variable GHG in the atmosphere. H₂O vapor is not considered a pollutant; in the atmosphere it maintains a climate necessary for life. Changes in its concentration are primarily considered to be a result of climate feedbacks related to the warming of the atmosphere rather than a direct result of industrialization. A climate feedback is an indirect, or secondary, change, either positive or negative, that occurs within the climate system in response to a forcing mechanism. The feedback loop in which H₂O is involved is critically important to projecting future climate change.</p> <p>As the temperature of the atmosphere rises, more H₂O is evaporated from ground storage (rivers, oceans, reservoirs, soil). Because the air is warmer, the relative humidity can be higher (in essence, the air is able to 'hold' more H₂O when it is warmer), leading to more H₂O vapor in the atmosphere. As a GHG, the higher concentration of H₂O vapor is then able to absorb more thermal indirect energy radiated from the Earth, thus further warming the atmosphere. The warmer atmosphere can then hold more H₂O vapor and so on and so on. This is referred to as a "positive feedback loop." The extent to which this positive feedback loop will continue is unknown as</p>	<p>The main source of H₂O vapor is evaporation from the oceans (approximately 85 percent). Other sources include evaporation from other H₂O bodies, sublimation (change from solid to gas) from sea ice and snow, and transpiration from plant leaves.</p>	<p>There are no known direct health effects related to H₂O vapor at this time. It should be noted however that when some pollutants react with H₂O vapor, the reaction forms a transport mechanism for some of these pollutants to enter the human body through H₂O vapor.</p>

Greenhouse Gases	Description	Sources	Health Effects
	<p>there are also dynamics that hold the positive feedback loop in check. As an example, when H₂O vapor increases in the atmosphere, more of it will eventually condense into clouds, which are more able to reflect incoming solar radiation (thus allowing less energy to reach the earth's surface and heat it up) (13).</p>		
<p>CO₂</p>	<p>CO₂ is an odorless and colorless GHG. Since the industrial revolution began in the mid-1700s, the sort of human activity that increases GHG emissions has increased dramatically in scale and distribution. Data from the past 50 years suggests a corollary increase in levels and concentrations. As an example, prior to the industrial revolution, CO₂ concentrations were fairly stable at 280 parts per million (ppm). Today, they are around 370 ppm, an increase of more than 30 percent. Left unchecked, the concentration of CO₂ in the atmosphere is projected to increase to a minimum of 540 ppm by 2100 as a direct result of anthropogenic sources (14).</p>	<p>CO₂ is emitted from natural and manmade sources. Natural sources include: the decomposition of dead organic matter; respiration of bacteria, plants, animals and fungus; evaporation from oceans; and volcanic outgassing. Anthropogenic sources include: the burning of coal, oil, natural gas, and wood. CO₂ is naturally removed from the air by photosynthesis, dissolution into ocean water, transfer to soils and ice caps, and chemical weathering of carbonate rocks (15).</p>	<p>Outdoor levels of CO₂ are not high enough to result in negative health effects.</p> <p>According to the National Institute for Occupational Safety and Health (NIOSH) high concentrations of CO₂ can result in health effects such as: headaches, dizziness, restlessness, difficulty breathing, sweating, increased heart rate, increased cardiac output, increased blood pressure, coma, asphyxia, and/or convulsions. It should be noted that current concentrations of CO₂ in the earth's atmosphere are estimated to be approximately 370 ppm, the actual reference exposure level (level at which adverse health effects typically occur) is at exposure levels of 5,000 ppm averaged over 10 hours in a 40-hour workweek and short-term reference exposure levels of 30,000 ppm averaged over a 15 minute period (16).</p>

Greenhouse Gases	Description	Sources	Health Effects
CH ₄	CH ₄ is an extremely effective absorber of radiation, although its atmospheric concentration is less than CO ₂ and its lifetime in the atmosphere is brief (10-12 years), compared to other GHGs.	CH ₄ has both natural and anthropogenic sources. It is released as part of the biological processes in low oxygen environments, such as in swamplands or in rice production (at the roots of the plants). Over the last 50 years, human activities such as growing rice, raising cattle, using natural gas, and mining coal have added to the atmospheric concentration of CH ₄ . Other anthropogenic sources include fossil-fuel combustion and biomass burning (17).	CH ₄ is extremely reactive with oxidizers, halogens, and other halogen-containing compounds. Exposure to high levels of CH ₄ can cause asphyxiation, loss of consciousness, headache and dizziness, nausea and vomiting, weakness, loss of coordination, and an increased breathing rate.
N ₂ O	N ₂ O, also known as laughing gas, is a colorless GHG. Concentrations of N ₂ O also began to rise at the beginning of the industrial revolution. In 1998, the global concentration was 314 parts per billion (ppb).	N ₂ O is produced by microbial processes in soil and H ₂ O, including those reactions which occur in fertilizer containing nitrogen. In addition to agricultural sources, some industrial processes (fossil fuel-fired power plants, nylon production, nitric acid production, and vehicle emissions) also contribute to its atmospheric load. It is used as an aerosol spray propellant, i.e., in whipped cream bottles. It is also	N ₂ O can cause dizziness, euphoria, and sometimes slight hallucinations. In small doses, it is considered harmless. However, in some cases, heavy and extended use can cause Olney's Lesions (brain damage) (18).

Greenhouse Gases	Description	Sources	Health Effects
		<p>used in potato chip bags to keep chips fresh. It is used in rocket engines and in race cars. N₂O can be transported into the stratosphere, be deposited on the earth's surface, and be converted to other compounds by chemical reaction (18).</p>	
<p>Chlorofluorocarbons (CFCs)</p>	<p>CFCs are gases formed synthetically by replacing all hydrogen atoms in CH₄ or ethane (C₂H₆) with chlorine and/or fluorine atoms. CFCs are nontoxic, nonflammable, insoluble and chemically unreactive in the troposphere (the level of air at the earth's surface).</p>	<p>CFCs have no natural source but were first synthesized in 1928. They were used for refrigerants, aerosol propellants and cleaning solvents. Due to the discovery that they are able to destroy stratospheric ozone, a global effort to halt their production was undertaken and was extremely successful, so much so that levels of the major CFCs are now remaining steady or declining. However, their long atmospheric lifetimes mean that some of the CFCs will remain in the atmosphere for over 100 years (19).</p>	<p>In confined indoor locations, working with CFC-113 or other CFCs is thought to result in death by cardiac arrhythmia (heart frequency too high or too low) or asphyxiation.</p>

Greenhouse Gases	Description	Sources	Health Effects
HFCs	HFCs are synthetic, man-made chemicals that are used as a substitute for CFCs. Out of all the GHGs, they are one of three groups with the highest global warming potential (GWP). The HFCs with the largest measured atmospheric abundances are (in order), HFC-23 (CHF ₃), HFC-134a (CH ₂ FCF), and HFC-152a (CH ₃ CF ₂). Prior to 1990, the only significant emissions were of HFC-23. HFC-134a emissions are increasing due to its use as a refrigerant.	HFCs are manmade for applications such as automobile air conditioners and refrigerants.	No health effects are known to result from exposure to HFCs.
PFCs	PFCs have stable molecular structures and do not break down through chemical processes in the lower atmosphere. High-energy ultraviolet rays, which occur about 60 kilometers above earth's surface, are able to destroy the compounds. Because of this, PFCs have very long lifetimes, between 10,000 and 50,000 years. Two common PFCs are tetrafluoromethane (CF ₄) and hexafluoroethane (C ₂ F ₆). The EPA estimates that concentrations of CF ₄ in the atmosphere are over 70 parts per trillion (ppt).	The two main sources of PFCs are primary aluminum production and semiconductor manufacture.	No health effects are known to result from exposure to PFCs.
SF ₆	SF ₆ is an inorganic, odorless, colorless, nontoxic, nonflammable gas. It also has the highest GWP of any gas evaluated (23,900) (20). The EPA indicates that concentrations in the 1990s were about 4 ppt.	SF ₆ is used for insulation in electric power transmission and distribution equipment, in the magnesium industry, in semiconductor manufacturing, and as a tracer gas for leak detection.	In high concentrations in confined areas, the gas presents the hazard of suffocation because it displaces the oxygen needed for breathing.
Nitrogen Trifluoride (NF ₃)	NF ₃ is a colorless gas with a distinctly moldy odor. The World Resources Institute (WRI)	NF ₃ is used in industrial processes and is produced in the manufacturing of	Long-term or repeated exposure may affect the liver

Greenhouse Gases	Description	Sources	Health Effects
	indicates that NF ₃ has a 100-year GWP of 17,200 (21).	semiconductors, LCD (Liquid Crystal Display) panels, types of solar panels, and chemical lasers.	and kidneys and may cause fluorosis (22).

The potential health effects related directly to the emissions of CO₂, CH₄, and N₂O as they relate to development projects such as the Project are still being debated in the scientific community. Their cumulative effects to GCC have the potential to cause adverse effects to human health. Increases in Earth’s ambient temperatures would result in more intense heat waves, causing more heat-related deaths. Scientists also purport that higher ambient temperatures would increase disease survival rates and result in more widespread disease. Climate change will likely cause shifts in weather patterns, potentially resulting in devastating droughts and food shortages in some areas (23). Exhibit 2-A presents the potential impacts of global warming (24).

EXHIBIT 2-A: SUMMARY OF PROJECTED GLOBAL WARMING IMPACT, 2070-2099 (AS COMPARED WITH 1961-1990)

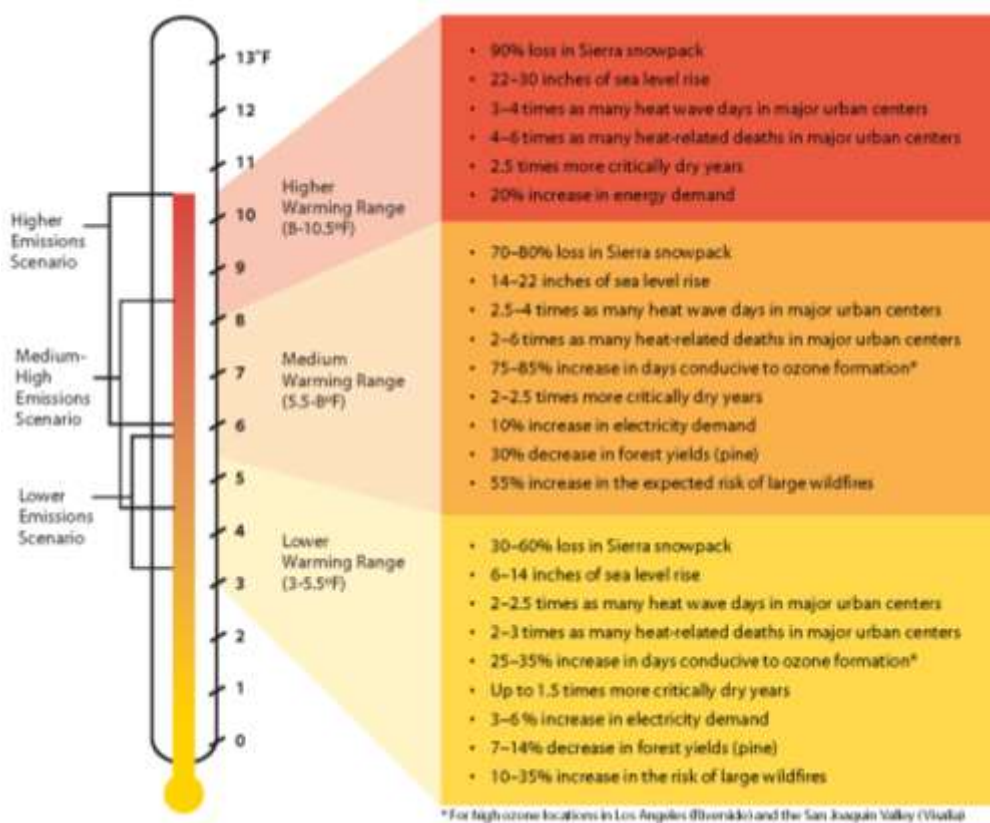

Source: Barbara H. Allen-Diaz. "Climate change affects us all." University of California, Agriculture and Natural Resources, 2009.

2.4 GLOBAL WARMING POTENTIAL

GHGs have varying GWP values. GWP of a GHG indicates the amount of warming a gas causes over a given period of time and represents the potential of a gas to trap heat in the atmosphere.

CO₂ is utilized as the reference gas for GWP, and thus has a GWP of 1. Carbon dioxide equivalent (CO₂e) is a term used for describing the difference GHGs in a common unit. CO₂e signifies the amount of CO₂ which would have the equivalent GWP.

The atmospheric lifetime and GWP of selected GHGs are summarized at Table 2-2. As shown in the table below, GWP for the Second Assessment Report, the Intergovernmental Panel on Climate Change (IPCC)'s scientific and socio-economic assessment on climate change, range from 1 for CO₂ to 23,900 for SF₆ and GWP for the IPCC's 5th Assessment Report range from 1 for CO₂ to 23,500 for SF₆ (25).

TABLE 2-2: GLOBAL WARMING POTENTIAL AND ATMOSPHERIC LIFETIME OF SELECT GHGS

Gas	Atmospheric Lifetime (years)	Global Warming Potential (100-year time horizon)	
		Second Assessment Report	5 th Assessment Report
CO ₂	See*	1	1
CH ₄	12 .4	21	28
N ₂ O	121	310	265
HFC-23	222	11,700	12,400
HFC-134a	13.4	1,300	1,300
HFC-152a	1.5	140	138
SF ₆	3,200	23,900	23,500

*As per Appendix 8.A. of IPCC's 5th Assessment Report, no single lifetime can be given.

Source: Table 2.14 of the IPCC Fourth Assessment Report, 2007

2.5 GREENHOUSE GAS EMISSIONS INVENTORIES

Global

Worldwide anthropogenic (human) GHG emissions are tracked by the IPCC for industrialized nations (referred to as Annex I) and developing nations (referred to as Non-Annex I). Human GHG emissions data for Annex I nations are available through 2017. Based on the latest available data, the sum of these emissions totaled approximately 29,216,501 Gg CO₂e¹ (26) (27) as summarized on Table 2-3.

¹ The global emissions are the sum of Annex I and non-Annex I countries, without counting Land-Use, Land-Use Change and Forestry (LULUCF). For countries without 2017 data, the UNFCCC data for the most recent year were used. United Nations Framework Convention on Climate Change, "Annex I Parties – GHG total without LULUCF," The most recent GHG emissions for China and India are from 2014.

United States

As noted in Table 2-3, the United States, as a single country, was the number two producer of GHG emissions in 2017.

TABLE 2-3: TOP GHG PRODUCING COUNTRIES AND THE EUROPEAN UNION ²

Emitting Countries	GHG Emissions (Gg CO ₂ e)
China	11,911,710
United States	6,456,718
European Union (28-member countries)	4,323,163
India	3,079,810
Russian Federation	2,155,470
Japan	1,289,630
Total	29,216,501

Note: Gg – gigagram

State of California

California has significantly slowed the rate of growth of GHG emissions due to the implementation of energy efficiency programs as well as adoption of strict emission controls, but is still a substantial contributor to the U.S. emissions inventory total (28). The California Air Resource Board (CARB) compiles GHG inventories for the State of California. Based upon the 2019 GHG inventory data (i.e., the latest year for which data are available) for the 2000-2017 GHG emissions period, California emitted an average 424.1 million metric tons of CO₂e (MMTCO₂e) per year (29).

2.6 EFFECTS OF CLIMATE CHANGE IN CALIFORNIA

Public Health

Higher temperatures may increase the frequency, duration, and intensity of conditions conducive to air pollution formation. For example, days with weather conducive to ozone formation could increase from 25 to 35 percent under the lower warming range to 75 to 85 percent under the medium warming range. In addition, if global background ozone levels increase as predicted in some scenarios, it may become impossible to meet local air quality standards. Air quality could be further compromised by increases in wildfires, which emit fine particulate matter that can travel long distances, depending on wind conditions. The Climate Scenarios report indicates that large wildfires could become up to 55 percent more frequent if GHG emissions are not significantly reduced.

In addition, under the higher warming range scenario, there could be up to 100 more days per year with temperatures above 90°F in Los Angeles and 95°F in Sacramento by 2100. This is a large

² Used <http://unfccc.int> data for Annex I countries. Consulted the CAIT Climate Data Explorer in <https://www.climatewatchdata.org> site to reference Non-Annex I countries of China and India.

increase over historical patterns and approximately twice the increase projected if temperatures remain within or below the lower warming range. Rising temperatures could increase the risk of death from dehydration, heat stroke/exhaustion, heart attack, stroke, and respiratory distress caused by extreme heat.

Water Resources

A vast network of man-made reservoirs and aqueducts captures and transports water throughout the state from northern California rivers and the Colorado River. The current distribution system relies on Sierra Nevada snowpack to supply water during the dry spring and summer months. Rising temperatures, potentially compounded by decreases in precipitation, could severely reduce spring snowpack, increasing the risk of summer water shortages.

If temperatures continue to increase, more precipitation could fall as rain instead of snow, and the snow that does fall could melt earlier, reducing the Sierra Nevada spring snowpack by as much as 70 to 90 percent. Under the lower warming range scenario, snowpack losses could be only half as large as those possible if temperatures were to rise to the higher warming range. How much snowpack could be lost depends in part on future precipitation patterns, the projections for which remain uncertain. However, even under the wetter climate projections, the loss of snowpack could pose challenges to water managers and hamper hydropower generation. It could also adversely affect winter tourism. Under the lower warming range, the ski season at lower elevations could be reduced by as much as a month. If temperatures reach the higher warming range and precipitation declines, there might be many years with insufficient snow for skiing and snowboarding.

The State's water supplies are also at risk from rising sea levels. An influx of saltwater could degrade California's estuaries, wetlands, and groundwater aquifers. Saltwater intrusion caused by rising sea levels is a major threat to the quality and reliability of water within the southern edge of the Sacramento/San Joaquin River Delta – a major fresh water supply.

Agriculture

Increased temperatures could cause widespread changes to the agriculture industry reducing the quantity and quality of agricultural products statewide. First, California farmers could possibly lose as much as 25 percent of the water supply needed. Although higher CO₂ levels can stimulate plant production and increase plant water-use efficiency, California's farmers could face greater water demand for crops and a less reliable water supply as temperatures rise. Crop growth and development could change, as could the intensity and frequency of pest and disease outbreaks. Rising temperatures could aggravate ozone pollution, which makes plants more susceptible to disease and pests and interferes with plant growth.

Plant growth tends to be slow at low temperatures, increasing with rising temperatures up to a threshold. However, faster growth can result in less-than-optimal development for many crops, so rising temperatures could worsen the quantity and quality of yield for a number of California's agricultural products. Products likely to be most affected include wine grapes, fruits and nuts.

In addition, continued GCC could shift the ranges of existing invasive plants and weeds and alter competition patterns with native plants. Range expansion could occur in many species while range contractions may be less likely in rapidly evolving species with significant populations already established. Should range contractions occur, new or different weed species could fill the emerging gaps. Continued GCC could alter the abundance and types of many pests, lengthen pests' breeding season, and increase pathogen growth rates.

Forests and Landscapes

GCC has the potential to intensify the current threat to forests and landscapes by increasing the risk of wildfire and altering the distribution and character of natural vegetation. If temperatures rise into the medium warming range, the risk of large wildfires in California could increase by as much as 55 percent, which is almost twice the increase expected if temperatures stay in the lower warming range. However, since wildfire risk is determined by a combination of factors, including precipitation, winds, temperature, and landscape and vegetation conditions, future risks will not be uniform throughout the state. In contrast, wildfires in northern California could increase by up to 90 percent due to decreased precipitation.

Moreover, continued GCC has the potential to alter natural ecosystems and biological diversity within the state. For example, alpine and subalpine ecosystems could decline by as much as 60 to 80 percent by the end of the century as a result of increasing temperatures. The productivity of the state's forests has the potential to decrease as a result of GCC.

Rising Sea Levels

Rising sea levels, more intense coastal storms, and warmer water temperatures could increasingly threaten the state's coastal regions. Under the higher warming range scenario, sea level is anticipated to rise 22 to 35 inches by 2100. Elevations of this magnitude would inundate low-lying coastal areas with saltwater, accelerate coastal erosion, threaten vital levees and inland water systems, and disrupt wetlands and natural habitats. Under the lower warming range scenario, sea level could rise 12-14 inches.

2.7 REGULATORY SETTING

INTERNATIONAL

Climate change is a global issue involving GHG emissions from all around the world; therefore, countries such as the ones discussed below have made an effort to reduce GHGs.

Intergovernmental Panel on Climate Change. In 1988, the United Nations and the World Meteorological Organization established the IPCC to assess the scientific, technical and socioeconomic information relevant to understanding the scientific basis of risk of human-induced climate change, its potential impacts, and options for adaptation and mitigation.

United Nation's Framework Convention on Climate Change ("Convention"). On March 21, 1994, the U.S. joined a number of countries around the world in signing the Convention. Under the Convention, governments gather and share information on GHG emissions, national policies, and best practices; launch national strategies for addressing GHG emissions and adapting to

expected impacts, including the provision of financial and technological support to developing countries; and cooperate in preparing for adaptation to the impacts of climate change.

International Climate Change Treaties. The Kyoto Protocol is an international agreement linked to the Convention. The major feature of the Kyoto Protocol is that it sets binding targets for 37 industrialized countries and the European community for reducing GHG emissions at an average of five percent against 1990 levels over the five-year period 2008–2012. The Convention (as discussed above) encouraged industrialized countries to stabilize emissions; however, the Protocol commits them to do so. Developed countries have contributed more emissions over the last 150 years; therefore, the Protocol places a heavier burden on developed nations under the principle of “common but differentiated responsibilities.”

In 2001, President George W. Bush indicated that he would not submit the treaty to the U.S. Senate for ratification, which effectively ended American involvement in the Kyoto Protocol. In December 2009, international leaders met in Copenhagen to address the future of international climate change commitments post-Kyoto. No binding agreement was reached in Copenhagen; however, the Committee identified the long-term goal of limiting the maximum global average temperature increase to no more than 2° Celsius above pre-industrial levels, subject to a review in 2015. The UN Climate Change Committee held additional meetings in Durban, South Africa in November 2011; Doha, Qatar in November 2012; and Warsaw, Poland in November 2013. The meetings are gradually gaining consensus among participants on individual climate change issues.

On September 23, 2014 more than 100 Heads of State and Government and leaders from the private sector and civil society met at the Climate Summit in New York hosted by the United Nations. At the Summit, heads of government, business and civil society announced actions in areas that would have the greatest impact on reducing emissions, including climate finance, energy, transport, industry, agriculture, cities, forests, and building resilience.

Parties to the U.N. Framework Convention on Climate Change (UNFCCC) reached a landmark agreement on December 12, 2015 in Paris, charting a fundamentally new course in the two-decade-old global climate effort. Culminating a four-year negotiating round, the new treaty ends the strict differentiation between developed and developing countries that characterized earlier efforts, replacing it with a common framework that commits all countries to put forward their best efforts and to strengthen them in the years ahead. This includes, for the first time, requirements that all parties report regularly on their emissions and implementation efforts and undergo international review.

The agreement and a companion decision by parties were the key outcomes of the conference, known as the 21st session of the UNFCCC Conference of the Parties (COP) 21. Together, the Paris Agreement and the accompanying COP decision:

- Reaffirm the goal of limiting global temperature increase well below 2 degrees Celsius, while urging efforts to limit the increase to 1.5 degrees;
- Establish binding commitments by all parties to make “nationally determined contributions” (NDCs), and to pursue domestic measures aimed at achieving them;

- Commit all countries to report regularly on their emissions and “progress made in implementing and achieving” their NDCs, and to undergo international review;
- Commit all countries to submit new NDCs every five years, with the clear expectation that they will “represent a progression” beyond previous ones;
- Reaffirm the binding obligations of developed countries under the UNFCCC to support the efforts of developing countries, while for the first time encouraging voluntary contributions by developing countries too;
- Extend the current goal of mobilizing \$100 billion a year in support by 2020 through 2025, with a new, higher goal to be set for the period after 2025;
- Extend a mechanism to address “loss and damage” resulting from climate change, which explicitly will not “involve or provide a basis for any liability or compensation;”
- Require parties engaging in international emissions trading to avoid “double counting;” and
- Call for a new mechanism, similar to the Clean Development Mechanism under the Kyoto Protocol, enabling emission reductions in one country to be counted toward another country’s NDC (C2ES 2015a) (30).

On June 2, 2017 President Donald Trump announced his intention to withdraw from the Paris Agreement. It should be noted that under the terms of the agreement, the United States cannot formally announce its resignation until November 4, 2019. Subsequently, withdrawal would be effective one year after notification in 2020.

NATIONAL

Prior to the last decade, there have been no concrete federal regulations of GHGs or major planning for climate change adaptation. The following are actions regarding the federal government, GHGs, and fuel efficiency.

GHG Endangerment. In *Massachusetts v. Environmental Protection Agency* 549 U.S. 497 (2007), decided on April 2, 2007, the Supreme Court found that four GHGs, including CO₂, are air pollutants subject to regulation under Section 202(a)(1) of the Clean Air Act (CAA). The Court held that the EPA Administrator must determine whether emissions of GHGs from new motor vehicles cause or contribute to air pollution, which may reasonably be anticipated to endanger public health or welfare, or whether the science is too uncertain to make a reasoned decision. On December 7, 2009, the EPA Administrator signed two distinct findings regarding GHGs under section 202(a) of the CAA:

- **Endangerment Finding:** The Administrator finds that the current and projected concentrations of the six key well-mixed GHGs— CO₂, CH₄, N₂O, HFCs, PFCs, and sulfur hexafluoride—in the atmosphere threaten the public health and welfare of current and future generations.
- **Cause or Contribute Finding:** The Administrator finds that the combined emissions of these well-mixed GHGs from new motor vehicles and new motor vehicle engines contribute to the GHG pollution, which threatens public health and welfare.

These findings do not impose requirements on industry or other entities. However, this was a prerequisite for implementing GHG emissions standards for vehicles, as discussed in the section

“Clean Vehicles” below. After a lengthy legal challenge, the U.S. Supreme Court declined to review an Appeals Court ruling that upheld the EPA Administrator’s findings (31).

Clean Vehicles. Congress first passed the Corporate Average Fuel Economy law in 1975 to increase the fuel economy of cars and light duty trucks. The law has become more stringent over time. On May 19, 2009, President Obama put in motion a new national policy to increase fuel economy for all new cars and trucks sold in the U.S. On April 1, 2010, the EPA and the Department of Transportation’s National Highway Traffic Safety Administration (NHTSA) announced a joint final rule establishing a national program that would reduce GHG emissions and improve fuel economy for new cars and trucks sold in the U.S.

The first phase of the national program applies to passenger cars, light-duty trucks, and medium-duty (MD) passenger vehicles, covering model years 2012 through 2016. They require these vehicles to meet an estimated combined average emissions level of 250 grams of CO₂ per mile, equivalent to 35.5 miles per gallon (mpg) if the automobile industry were to meet this CO₂ level solely through fuel economy improvements. Together, these standards would cut CO₂ emissions by an estimated 960 million metric tons and 1.8 billion barrels of oil over the lifetime of the vehicles sold under the program (model years 2012–2016). The EPA and the NHTSA issued final rules on a second-phase joint rulemaking establishing national standards for light-duty vehicles for model years 2017 through 2025 in August 2012 (32). The new standards for model years 2017 through 2025 apply to passenger cars, light-duty trucks, and MD passenger vehicles. The final standards are projected to result in an average industry fleetwide level of 163 grams/mile of CO₂ in model year 2025, which is equivalent to 54.5 mpg if achieved exclusively through fuel economy improvements.

The EPA and the U.S. Department of Transportation issued final rules for the first national standards to reduce GHG emissions and improve fuel efficiency of heavy-duty (HD) trucks and buses on September 15, 2011, effective November 14, 2011. For combination tractors, the agencies are proposing engine and vehicle standards that begin in the 2014 model year and achieve up to a 20 percent reduction in CO₂ emissions and fuel consumption by the 2018 model year. For HD pickup trucks and vans, the agencies are proposing separate gasoline and diesel truck standards, which phase in starting in the 2014 model year and achieve up to a 10-percent reduction for gasoline vehicles and a 15 percent reduction for diesel vehicles by the 2018 model year (12 and 17 percent respectively if accounting for air conditioning leakage). Lastly, for vocational vehicles, the engine and vehicle standards would achieve up to a 10 percent reduction in fuel consumption and CO₂ emissions from the 2014 to 2018 model years.

On April 2, 2018, the EPA signed the Mid-term Evaluation Final Determination, which finds that the model year 2022-2025 GHG standards are not appropriate and should be revised (33). This Final Determination serves to initiate a notice to further consider appropriate standards for model year 2022-2025 light-duty vehicles. On August 24, 2018, the EPA and NHTSA published a proposal to freeze the model year 2020 standards through model year 2026 and to revoke California’s waiver under the CAA to establish more stringent standards (34).

Mandatory Reporting of GHGs. The Consolidated Appropriations Act of 2008, passed in December 2007, requires the establishment of mandatory GHG reporting requirements. On

September 22, 2009, the EPA issued the Final Mandatory Reporting of GHGs Rule, which became effective January 1, 2010. The rule requires reporting of GHG emissions from large sources and suppliers in the U.S. and is intended to collect accurate and timely emissions data to inform future policy decisions. Under the rule, suppliers of fossil fuels or industrial GHGs, manufacturers of vehicles and engines, and facilities that emit 25,000 metric tons per year (MT/yr) or more of GHG emissions are required to submit annual reports to the EPA.

New Source Review. The EPA issued a final rule on May 13, 2010, that establishes thresholds for GHGs that define when permits under the New Source Review Prevention of Significant Deterioration and Title V Operating Permit programs are required for new and existing industrial facilities. This final rule “tailors” the requirements of these CAA permitting programs to limit which facilities will be required to obtain Prevention of Significant Deterioration and Title V permits. In the preamble to the revisions to the Federal Code of Regulations, the EPA states:

“This rulemaking is necessary because without it the Prevention of Significant Deterioration and Title V requirements would apply, as of January 2, 2011, at the 100 or 250 tons per year levels provided under the Clean Air Act, greatly increasing the number of required permits, imposing undue costs on small sources, overwhelming the resources of permitting authorities, and severely impairing the functioning of the programs. EPA is relieving these resource burdens by phasing in the applicability of these programs to GHG sources, starting with the largest GHG emitters. This rule establishes two initial steps of the phase-in. The rule also commits the agency to take certain actions on future steps addressing smaller sources but excludes certain smaller sources from Prevention of Significant Deterioration and Title V permitting for GHG emissions until at least April 30, 2016.”

The EPA estimates that facilities responsible for nearly 70 percent of the national GHG emissions from stationary sources will be subject to permitting requirements under this rule. This includes the nation’s largest GHG emitters—power plants, refineries, and cement production facilities.

Standards of Performance for GHG Emissions for New Stationary Sources: Electric Utility Generating Units. As required by a settlement agreement, the EPA proposed new performance standards for emissions of CO₂ for new, affected, fossil fuel-fired electric utility generating units on March 27, 2012. New sources greater than 25 megawatts would be required to meet an output-based standard of 1,000 pounds of CO₂ per megawatt-hour, based on the performance of widely used natural gas combined cycle technology. It should be noted that on February 9, 2016 the U.S. Supreme Court issued a stay of this regulation pending litigation. Additionally, the current EPA Administrator has also signed a measure to repeal the Clean Power Plan, including the CO₂ standards.

Cap-and-Trade. Cap-and-trade refers to a policy tool where emissions are limited to a certain amount and can be traded or provides flexibility on how the emitter can comply. Successful examples in the U.S. include the Acid Rain Program and the NO_x Budget Trading Program and Clean Air Interstate Rule in the northeast. There is no federal GHG cap-and-trade program

currently; however, some states have joined to create initiatives to provide a mechanism for cap-and-trade.

The Regional GHG Initiative is an effort to reduce GHGs among the states of Connecticut, Delaware, Maine, Maryland, Massachusetts, New Hampshire, New York, Rhode Island, and Vermont. Each state caps CO₂ emissions from power plants, auctions CO₂ emission allowances, and invests the proceeds in strategic energy programs that further reduce emissions, save consumers money, create jobs, and build a clean energy economy. The Initiative began in 2008.

The Western Climate Initiative partner jurisdictions have developed a comprehensive initiative to reduce regional GHG emissions to 15 percent below 2005 levels by 2020. The partners were originally California, British Columbia, Manitoba, Ontario, and Quebec. However, Manitoba and Ontario are not currently participating. California linked with Quebec's cap-and-trade system January 1, 2014, and joint offset auctions took place in 2015 (35).

SmartWay Program. The SmartWay Program is a public-private initiative between the EPA, large and small trucking companies, rail carriers, logistics companies, commercial manufacturers, retailers, and other federal and state agencies. Its purpose is to improve fuel efficiency and the environmental performance (reduction of both GHG emissions and air pollution) of the goods movement supply chains. SmartWay is comprised of four components (36):

1. SmartWay Transport Partnership: A partnership in which freight carriers and shippers commit to benchmark operations, track fuel consumption, and improve performance annually.
2. SmartWay Technology Program: A testing, verification, and designation program to help freight companies identify equipment, technologies, and strategies that save fuel and lower emissions.
3. SmartWay Vehicles: A program that ranks light-duty cars and small trucks and identifies superior environmental performers with the SmartWay logo.
4. SmartWay International Interests: Guidance and resources for countries seeking to develop freight sustainability programs modeled after SmartWay.

SmartWay effectively refers to requirements geared towards reducing fuel consumption. Most large trucking fleets driving newer vehicles are compliant with SmartWay design requirements. Moreover, over time, all HD trucks will have to comply with the CARB GHG Regulation that is designed with the SmartWay Program in mind, to reduce GHG emissions by making them more fuel-efficient. For instance, in 2015, 53 foot or longer dry vans or refrigerated trailers equipped with a combination of SmartWay-verified low-rolling resistance tires and SmartWay-verified aerodynamic devices would obtain a total of 10 percent or more fuel savings over traditional trailers.

Through the SmartWay Technology Program, the EPA has evaluated the fuel saving benefits of various devices through grants, cooperative agreements, emissions and fuel economy testing, demonstration projects and technical literature review. As a result, the EPA has determined the following types of technologies provide fuel saving and/or emission reducing benefits when used properly in their designed applications, and has verified certain products:

- Idle reduction technologies – less idling of the engine when it is not needed would reduce fuel consumption.

- Aerodynamic technologies minimize drag and improve airflow over the entire tractor-trailer vehicle. Aerodynamic technologies include gap fairings that reduce turbulence between the tractor and trailer, side skirts that minimize wind under the trailer, and rear fairings that reduce turbulence and pressure drop at the rear of the trailer.
- Low rolling resistance tires can roll longer without slowing down, thereby reducing the amount of fuel used. Rolling resistance (or rolling friction or rolling drag) is the force resisting the motion when a tire rolls on a surface. The wheel will eventually slow down because of this resistance.
- Retrofit technologies include things such as diesel particulate filters, emissions upgrades (to a higher tier), etc., which would reduce emissions.
- Federal excise tax exemptions.

CALIFORNIA

Legislative Actions to Reduce GHGs

The State of California legislature has enacted a series of bills that constitute the most aggressive program to reduce GHGs of any state in the nation. Some legislation such as the landmark AB 32 was specifically enacted to address GHG emissions. Other legislation such as Title 24 and Title 20 energy standards were originally adopted for other purposes such as energy and water conservation, but also provide GHG reductions. This section describes the major provisions of the legislation.

AB 32. The California State Legislature enacted AB 32, which requires that GHGs emitted in California be reduced to 1990 levels by the year 2020. “GHGs” as defined under AB 32 include CO₂, CH₄, N₂O, HFCs, PFCs, and sulfur hexafluoride. Since AB 32 was enacted, a seventh chemical, nitrogen trifluoride, has also been added to the list of GHGs. The CARB is the state agency charged with monitoring and regulating sources of GHGs. AB 32 states the following:

“Global warming poses a serious threat to the economic well-being, public health, natural resources, and the environment of California. The potential adverse impacts of global warming include the exacerbation of air quality problems, a reduction in the quality and supply of water to the state from the Sierra snowpack, a rise in sea levels resulting in the displacement of thousands of coastal businesses and residences, damage to marine ecosystems and the natural environment, and an increase in the incidences of infectious diseases, asthma, and other human health-related problems.” (37)

CARB approved the 1990 GHG emissions level of 427 MMTCO₂e on December 6, 2007. Requiring emissions generated in California in 2020 to be equal to or less than 427 MMTCO₂e. Emissions in 2020 in a “business as usual” (BAU) scenario were estimated to be 596 MMTCO₂e, which do not account for reductions from AB 32 regulations. At that level, a 28.4 percent reduction was required to achieve the 427 MMTCO₂e 1990 inventory. In October 2010, CARB prepared an updated 2020 forecast to account for the recession and slower forecasted growth. The forecasted inventory without the benefits of adopted regulation is now estimated at 545 MMTCO₂e. Therefore, under the updated forecast, a 21.7 percent reduction from BAU is required to achieve 1990 levels (38).

Progress in Achieving AB 32 Targets and Remaining Reductions Required

The State has made steady progress in implementing AB 32 and achieving targets included in Executive Order S-3-05. The progress is shown in updated emission inventories prepared by CARB for 2000 through 2012 (CARB 2014a). The State has achieved the Executive Order S-3-05 target for 2010 of reducing GHG emissions to 2000 levels. As shown below, the 2010 emission inventory achieved this target.

- 1990: 427 MMTCO₂e (AB 32 2020 target)
- 2000: 463 MMTCO₂e (an average 8 percent reduction needed to achieve 1990 base)
- 2010: 450 MMTCO₂e (an average 5 percent reduction needed to achieve 1990 base)

CARB has also made substantial progress in achieving its goal of achieving 1990 emissions levels by 2020. As described earlier in this section, CARB revised the 2020 BAU inventory forecast to account for new lower growth projections, which resulted in a new lower reduction from BAU to achieve the 1990 base. The previous reduction from 2020 BAU needed to achieve 1990 levels was 28.4 percent and the latest reduction from 2020 BAU is 21.7 percent.

- 2020: 545 MMTCO₂e BAU (an average 21.7 percent reduction from BAU needed to achieve 1990 base)

CARB Scoping Plan. CARB's Climate Change Scoping Plan (Scoping Plan) contains measures designed to reduce the State's emissions to 1990 levels by the year 2020 to comply with AB 32 (CARB 2008). The Scoping Plan identifies recommended measures for multiple GHG emission sectors and the associated emission reductions needed to achieve the year 2020 emissions target—each sector has a different emission reduction target. Most of the measures target the transportation and electricity sectors. As stated in the Scoping Plan, the key elements of the strategy for achieving the 2020 GHG target include:

- Expanding and strengthening existing energy efficiency programs as well as building and appliance standards;
- Achieving a statewide renewables energy mix of 33 percent;
- Developing a California cap-and-trade program that links with other Western Climate Initiative partner programs to create a regional market system;
- Establishing targets for transportation related GHG emissions for regions throughout California and pursuing policies and incentives to achieve those targets;
- Adopting and implementing measures pursuant to existing State laws and policies, including California's clean car standards, goods movement measures, and the Low Carbon Fuel Standard (LCFS); and
- Creating targeted fees, including a public goods charge on water use, fees on high GWP gases, and a fee to fund the administrative costs of the State's long-term commitment to AB 32 implementation.

The CARB approved the First Update to the Scoping Plan (Update) on May 22, 2014. The Update identifies the next steps for California's climate change strategy. The Update shows how California continues on its path to meet the near-term 2020 GHG limit, but also sets a path toward

long-term, deep GHG emission reductions. The report establishes a broad framework for continued emission reductions beyond 2020, on the path to 80 percent below 1990 levels by 2050. The Update identifies progress made to meet the near-term objectives of AB 32 and defines California's climate change priorities and activities for the next several years. The Update does not set new targets for the State but describes a path that would achieve the long term 2050 goal of Executive Order S-05-03 for emissions to decline to 80 percent below 1990 levels by 2050 (39).

Forecasting the amount of emissions that would occur in 2020 if no actions are taken was necessary to assess the amount of reductions California must achieve to return to the 1990 emissions level by 2020 as required by AB 32. The no-action scenario is known as "business-as-usual" or BAU. The CARB originally defined the BAU scenario as emissions in the absence of any GHG emission reduction measures discussed in the Scoping Plan.

As part of CEQA compliance for the Scoping Plan, CARB prepared a Supplemental Functional Equivalent Document (FED) in 2011. The FED included an updated 2020 BAU emissions inventory projection based on current economic forecasts (i.e., as influenced by the economic downturn) and emission reduction measures already in place, replacing its prior 2020 BAU emissions inventory. CARB staff derived the updated emissions estimates by projecting emissions growth, by sector, from the state's average emissions from 2006–2008. The new BAU estimate includes emission reductions for the million-solar-roofs program, the AB 1493 motor vehicle GHG emission standards, and the LCFS. In addition, CARB factored into the 2020 BAU inventory emissions reductions associated with 33 percent Renewables Portfolio Standard (RPS) for electricity generation. The updated BAU estimate of 507 MMTCO₂e by 2020 requires a reduction of 80 MMTCO₂e, or a 16 percent reduction below the estimated BAU levels to return to 1990 levels (i.e., 427 MMTCO₂e) by 2020.

In order to provide a BAU reduction that is consistent with the original definition in the Scoping Plan and with threshold definitions used in thresholds adopted by lead agencies for CEQA purposes and many CAPs, the updated inventory without regulations was also included in the Supplemental FED. The CARB 2020 BAU projection for GHG emissions in California was originally estimated to be 596 MMTCO₂e. The updated CARB 2020 BAU projection in the Supplemental FED is 545 MMTCO₂e. Considering the updated BAU estimate of 545 MMTCO₂e by 2020, CARB estimates a 21.7 percent reduction below the estimated statewide BAU levels is necessary to return to 1990 emission levels (i.e., 427 MMTCO₂e) by 2020, instead of the approximate 28.4 percent BAU reduction previously reported under the original Climate Change Scoping Plan (40).

2017 Climate Change Scoping Plan Update

In November 2017, CARB released the final 2017 Scoping Plan Update, which identifies the State's post-2020 reduction strategy. The 2017 Scoping Plan Update reflects the 2030 target of a 40 percent reduction below 1990 levels, set by Executive Order B-30-15 and codified by Senate Bill 32 (SB 32). Key programs that the proposed Second Update builds upon include the Cap-and-Trade Regulation, the LCFS, and much cleaner cars, trucks and freight movement, utilizing cleaner, renewable energy, and strategies to reduce CH₄ emissions from agricultural and other wastes.

The 2017 Scoping Plan establishes a new emissions limit of 260 MMTCO₂e for the year 2030, which corresponds to a 40 percent decrease in 1990 levels by 2030.

California's climate strategy will require contributions from all sectors of the economy, including the land base, and will include enhanced focus on zero- and near-zero-emission (ZE/NZE) vehicle technologies; continued investment in renewables, including solar roofs, wind, and other distributed generation; greater use of low carbon fuels; integrated land conservation and development strategies; coordinated efforts to reduce emissions of short-lived climate pollutants (CH₄, black carbon, and fluorinated gases); and an increased focus on integrated land use planning to support livable, transit-connected communities and conservation of agricultural and other lands. Requirements for direct GHG reductions at refineries will further support air quality co-benefits in neighborhoods, including in disadvantaged communities historically located adjacent to these large stationary sources, as well as efforts with California's local air pollution control and air quality management districts (air districts) to tighten emission limits on a broad spectrum of industrial sources. Major elements of the 2017 Scoping Plan framework include:

- Implementing and/or increasing the standards of the Mobile Source Strategy, which include increasing ZEV buses and trucks.
- LCFS, with an increased stringency (18 percent by 2030).
- Implementing SB 350, which expands the RPS to 50 percent RPS and doubles energy efficiency savings by 2030.
- California Sustainable Freight Action Plan, which improves freight system efficiency, utilizes near-zero emissions technology, and deployment of zero-emission vehicles (ZEV) trucks.
- Implementing the proposed Short-Lived Climate Pollutant Strategy (SLPS), which focuses on reducing CH₄ and hydrofluorocarbon emissions by 40 percent and anthropogenic black carbon emissions by 50 percent by year 2030.
- Continued implementation of SB 375.
- Post-2020 Cap-and-Trade Program that includes declining caps.
- 20 percent reduction in GHG emissions from refineries by 2030.
- Development of a Natural and Working Lands Action Plan to secure California's land base as a net carbon sink.

Note, however, that the 2017 Scoping Plan acknowledges that:

"[a]chieving net zero increases in GHG emissions, resulting in no contribution to GHG impacts, may not be feasible or appropriate for every project, however, and the inability of a project to mitigate its GHG emissions to net zero does not imply the project results in a substantial contribution to the cumulatively significant environmental impact of climate change under CEQA."

In addition to the statewide strategies listed above, the 2017 Scoping Plan also identifies local governments as essential partners in achieving the State's long-term GHG reduction goals and identifies local actions to reduce GHG emissions. As part of the recommended actions, CARB recommends that local governments achieve a community-wide goal to achieve emissions of no more than 6 MTCO₂e or less per capita by 2030 and 2 MTCO₂e or less per capita by 2050. For

CEQA projects, CARB states that lead agencies may develop evidenced-based bright-line numeric thresholds—consistent with the Scoping Plan and the State’s long-term GHG goals—and projects with emissions over that amount may be required to incorporate on-site design features and mitigation measures that avoid or minimize project emissions to the degree feasible; or, a performance-based metric using a CAP or other plan to reduce GHG emissions is appropriate.

According to research conducted by the Lawrence Berkeley National Laboratory (LBNL) and supported by CARB, California, under its existing and proposed GHG reduction policies, is on track to meet the 2020 reduction targets under AB 32 and could achieve the 2030 goals under SB 32. The research utilized a new, validated model known as the California LBNL GHG Analysis of Policies Spreadsheet (CALGAPS), which simulates GHG and criteria pollutant emissions in California from 2010 to 2050 in accordance to existing and future GHG-reducing policies. The CALGAPS model showed that GHG emissions through 2020 could range from 317 to 415 MTCO₂e/yr, “indicating that existing state policies will likely allow California to meet its target [of 2020 levels under AB 32].” CALGAPS also showed that by 2030, emissions could range from 211 to 428 MTCO₂e/yr, indicating that “even if all modeled policies are not implemented, reductions could be sufficient to reduce emissions 40 percent below the 1990 level [of SB 32].” CALGAPS analyzed emissions through 2050 even though it did not generally account for policies that might be put in place after 2030. Although the research indicated that the emissions would not meet the State’s 80 percent reduction goal by 2050, various combinations of policies could allow California’s cumulative emissions to remain very low through 2050 (41) (42).

Senate Bill 32. On September 8, 2016, Governor Jerry Brown signed the Senate Bill (SB) 32 and its companion bill, Assembly Bill (AB) 197. SB 32 requires the state to reduce statewide GHG emissions to 40 percent below 1990 levels by 2030, a reduction target that was first introduced in Executive Order B-30-15. The new legislation builds upon the AB 32 goal of 1990 levels by 2020 and provides an intermediate goal to achieving S-3-05, which sets a statewide GHG reduction target of 80 percent below 1990 levels by 2050. AB 197 creates a legislative committee to oversee regulators to ensure that CARB not only responds to the Governor, but also the Legislature (11).

Cap-and-Trade Program. The Scoping Plan identifies a Cap-and-Trade Program as one of the key strategies for California to reduce GHG emissions. According to CARB, a cap-and-trade program will help put California on the path to meet its goal of reducing GHG emissions to 1990 levels by the year 2020 and ultimately achieving an 80 percent reduction from 1990 levels by 2050. Under cap-and-trade, an overall limit on GHG emissions from capped sectors is established, and facilities subject to the cap will be able to trade permits to emit GHGs within the overall limit.

CARB adopted a California Cap-and-Trade Program pursuant to its authority under AB 32. See Title 17 of the California Code of Regulations (CCR) §§ 95800 to 96023). The Cap-and-Trade Program is designed to reduce GHG emissions from major sources (deemed “covered entities”) by setting a firm cap on statewide GHG emissions and employing market mechanisms to achieve AB 32’s emission-reduction mandate of returning to 1990 levels of emissions by 2020. The statewide cap for GHG emissions from the capped sectors (e.g., electricity generation, petroleum refining, and cement production) commenced in 2013 and will decline over time, achieving GHG emission reductions throughout the program’s duration.

Covered entities that emit more than 25,000 MTCO₂e/yr must comply with the Cap-and-Trade Program. Triggering of the 25,000 MTCO₂e/yr “inclusion threshold” is measured against a subset of emissions reported and verified under the California Regulation for the Mandatory Reporting of GHG Emissions (Mandatory Reporting Rule or “MRR”).

Under the Cap-and-Trade Program, CARB issues allowances equal to the total amount of allowable emissions over a given compliance period and distributes these to regulated entities. Covered entities are allocated free allowances in whole or part (if eligible), and may buy allowances at auction, purchase allowances from others, or purchase offset credits. Each covered entity with a compliance obligation is required to surrender “compliance instruments” (30) for each MTCO₂e of GHG they emit. There also are requirements to surrender compliance instruments covering 30 percent of the prior year’s compliance obligation by November of each year. For example, in November 2014, a covered entity was required to submit compliance instruments to cover 30 percent of its 2013 GHG emissions.

The Cap-and-Trade Program provides a firm cap, ensuring that the 2020 statewide emission limit will not be exceeded. An inherent feature of the Cap-and-Trade program is that it does not guarantee GHG emissions reductions in any discrete location or by any particular source. Rather, GHG emissions reductions are only guaranteed on an accumulative basis. As summarized by CARB in the First Update:

“The Cap-and-Trade Regulation gives companies the flexibility to trade allowances with others or take steps to cost-effectively reduce emissions at their own facilities. Companies that emit more have to turn in more allowances or other compliance instruments. Companies that can cut their GHG emissions have to turn in fewer allowances. But as the cap declines, aggregate emissions must be reduced. In other words, a covered entity theoretically could increase its GHG emissions every year and still comply with the Cap-and-Trade Program if there is a reduction in GHG emissions from other covered entities. Such a focus on aggregate GHG emissions is considered appropriate because climate change is a global phenomenon, and the effects of GHG emissions are considered cumulative (CARB 2014).”

The Cap-and-Trade Program works with other direct regulatory measures and provides an economic incentive to reduce emissions. If California’s direct regulatory measures reduce GHG emissions more than expected, then the Cap-and-Trade Program will be responsible for relatively fewer emissions reductions. If California’s direct regulatory measures reduce GHG emissions less than expected, then the Cap-and-Trade Program will be responsible for relatively more emissions reductions. Thus, the Cap-and-Trade Program assures that California will meet its 2020 GHG emissions reduction mandate:

“The Cap-and-Trade Program establishes an overall limit on GHG emissions from most of the California economy—the “capped sectors.” Within the capped sectors, some of the reductions are being accomplished through direct regulations, such as improved building and appliance efficiency standards, the [Low Carbon Fuel Standard] LCFS, and the 33 percent [Renewables Portfolio Standard] RPS. Whatever additional reductions are needed to bring emissions within the cap is

accomplished through price incentives posed by emissions allowance prices. Together, direct regulation and price incentives assure that emissions are brought down cost-effectively to the level of the overall cap. The Cap-and-Trade Regulation provides assurance that California's 2020 limit will be met because the regulation sets a firm limit on 85 percent of California's GHG emissions. In sum, the Cap-and-Trade Program will achieve aggregate, rather than site specific or project-level, GHG emissions reductions. Also, due to the regulatory architecture adopted by CARB in AB 32, the reductions attributed to the Cap-and-Trade Program can change over time depending on the State's emissions forecasts and the effectiveness of direct regulatory measures (CARB 2014)."

As of January 1, 2015, the Cap-and-Trade Program covered approximately 85 percent of California's GHG emissions. The Cap-and-Trade Program covers the GHG emissions associated with electricity consumed in California, whether generated in-state or imported. Accordingly, GHG emissions associated with CEQA projects' electricity usage are covered by the Cap-and-Trade Program.

The Cap-and-Trade Program also covers fuel suppliers (natural gas and propane fuel providers and transportation fuel providers) to address emissions from such fuels and from combustion of other fossil fuels not directly covered at large sources in the Program's first compliance period. While the Cap-and-Trade Program technically covered fuel suppliers as early as 2012, they did not have a compliance obligation (i.e., they were not fully regulated) until 2015. The Cap-and-Trade Program covers the GHG emissions associated with the combustion of transportation fuels in California, whether refined in-state or imported. The point of regulation for transportation fuels is when they are "supplied" (i.e., delivered into commerce). Accordingly, as with stationary source GHG emissions and GHG emissions attributable to electricity use, virtually all, if not all, of GHG emissions from CEQA projects associated with VMT are covered by the Cap-and-Trade Program (CARB 2015) (43). In addition, the Scoping Plan differentiates between "capped" and "uncapped" strategies. "Capped" strategies are subject to the proposed cap-and-trade program. The Scoping Plan states that the inclusion of these emissions within the Program will help ensure that the year 2020 emission targets are met despite some degree of uncertainty in the emission reduction estimates for any individual measure. Implementation of the capped strategies is calculated to achieve a sufficient amount of reductions by 2020 to achieve the emission target contained in AB 32. "Uncapped" strategies that will not be subject to the cap-and-trade emissions caps and requirements are provided as a margin of safety by accounting for additional GHG emission reductions.³

³ On March 17, 2011, the San Francisco Superior Court issued a final decision in *Association of Irrigated Residents v. California Air Resources Board* (Case No. CPF-09-509562). While the Court upheld the validity of the CARB Scoping Plan for the implementation of AB 32, the Court enjoined CARB from further rulemaking under AB 32 until CARB amends its CEQA environmental review of the Scoping Plan to address the flaws identified by the Court. On May 23, 2011, CARB filed an appeal. On June 24, 2011, the Court of Appeal granted CARB's petition staying the trial court's order pending consideration of the appeal. In the interest of informed decision-making, on June 13, 2011, CARB released the expanded alternatives analysis in a draft Supplement to the AB 32 Scoping Plan Functional Equivalent Document. The CARB Board approved the Scoping Plan and the CEQA document on August 24, 2011.

SB 375 – the Sustainable Communities and Climate Protection Act of 2008. Passing the Senate on August 30, 2008, Senate Bill (SB) 375 was signed by the Governor on September 30, 2008. According to SB 375, the transportation sector is the largest contributor of GHG emissions, which emits over 40 percent of the total GHG emissions in California. SB 375 states, “Without improved land use and transportation policy, California will not be able to achieve the goals of AB 32.” SB 375 does the following: it (1) requires metropolitan planning organizations to include sustainable community strategies in their regional transportation plans for reducing GHG emissions, (2) aligns planning for transportation and housing, and (3) creates specified incentives for the implementation of the strategies.

Concerning CEQA, SB 375, as codified in Public Resources Code Section 21159.28, states that CEQA findings for certain projects are not required to reference, describe, or discuss (1) growth inducing impacts, or (2) any project-specific or cumulative impacts from cars and light-duty truck trips generated by the project on global warming or the regional transportation network, if the project:

1. Is in an area with an approved sustainable communities strategy or an alternative planning strategy that the CARB accepts as achieving the GHG emission reduction targets.
2. Is consistent with that strategy (in designation, density, building intensity, and applicable policies).
3. Incorporates the mitigation measures required by an applicable prior environmental document.

AB 1493 Pavley Regulations and Fuel Efficiency Standards. California AB 1493, enacted on July 22, 2002, required CARB to develop and adopt regulations that reduce GHGs emitted by passenger vehicles and light duty trucks. Implementation of the regulation was delayed by lawsuits filed by automakers and by the EPA’s denial of an implementation waiver. The EPA subsequently granted the requested waiver in 2009, which was upheld by the U.S. District Court for the District of Columbia in 2011.

The standards phase in during the 2009 through 2016 model years. When fully phased in, the near-term (2009–2012) standards will result in about a 22 percent reduction compared with the 2002 fleet, and the mid-term (2013–2016) standards will result in about a 30 percent reduction. Several technologies stand out as providing significant reductions in emissions at favorable costs. These include discrete variable valve lift or camless valve actuation to optimize valve operation rather than relying on fixed valve timing and lift as has historically been done; turbocharging to boost power and allow for engine downsizing; improved multi-speed transmissions; and improved air conditioning systems that operate optimally, leak less, and/or use an alternative refrigerant.

The second phase of the implementation for the Pavley bill was incorporated into Amendments to the Low-Emission Vehicle Program referred to as LEV III or the Advanced Clean Cars program. The Advanced Clean Car program combines the control of smog-causing pollutants and GHG emissions into a single coordinated package of requirements for model years 2017 through 2025. The regulation will reduce GHGs from new cars by 34 percent from 2016 levels by 2025. The new rules will clean up gasoline and diesel-powered cars, and deliver increasing numbers of zero-emission technologies, such as full battery electric cars, newly emerging plug-in hybrid electric vehicles and hydrogen fuel cell cars. The package will also ensure adequate fueling infrastructure

is available for the increasing numbers of hydrogen fuel cell vehicles planned for deployment in California.

SB 350— Clean Energy and Pollution Reduction Act of 2015. In October 2015, the legislature approved, and the Governor signed SB 350, which reaffirms California’s commitment to reducing its GHG emissions and addressing climate change. Key provisions include an increase in the RPS, higher energy efficiency requirements for buildings, initial strategies towards a regional electricity grid, and improved infrastructure for electric vehicle charging stations. Provisions for a 50 percent reduction in the use of petroleum statewide were removed from the Bill because of opposition and concern that it would prevent the Bill’s passage. Specifically, SB 350 requires the following to reduce statewide GHG emissions:

- Increase the amount of electricity procured from renewable energy sources from 33 percent to 50 percent by 2030, with interim targets of 40 percent by 2024, and 25 percent by 2027.
- Double the energy efficiency in existing buildings by 2030. This target will be achieved through the California Public Utility Commission (CPUC), the California Energy Commission (CEC), and local publicly owned utilities.
- Reorganize the Independent System Operator to develop more regional electrify transmission markets and to improve accessibility in these markets, which will facilitate the growth of renewable energy markets in the western United States (44).

EXECUTIVE ORDERS RELATED TO GHG EMISSIONS

California’s Executive Branch has taken several actions to reduce GHGs through the use of Executive Orders. Although not regulatory, they set the tone for the state and guide the actions of state agencies.

Executive Order B-55-18 and SB 100. Executive Order B-55-18 and SB 100. SB 100 and Executive Order B-55-18 were signed by Governor Brown on September 10, 2018. Under the existing RPS, 25 percent of retail sales are required to be from renewable sources by December 31, 2016, 33 percent by December 31, 2020, 40 percent by December 31, 2024, 45 percent by December 31, 2027, and 50 percent by December 31, 2030. SB 100 raises California’s RPS requirement to 50 percent renewable resources target by December 31, 2026, and to achieve a 60 percent target by December 31, 2030. SB 100 also requires that retail sellers and local publicly owned electric utilities procure a minimum quantity of electricity products from eligible renewable energy resources so that the total kilowatt hours of those products sold to their retail end-use customers achieve 44 percent of retail sales by December 31, 2024, 52 percent by December 31, 2027, and 60 percent by December 31, 2030. In addition to targets under AB 32 and SB 32, Executive Order B-55-18 establishes a carbon neutrality goal for the state of California by 2045; and sets a goal to maintain net negative emissions thereafter. The Executive Order directs the California Natural Resources Agency (CNRA), California Environmental Protection Agency (CalEPA), the Department of Food and Agriculture (CDFA), and CARB to include sequestration targets in the Natural and Working Lands Climate Change Implementation Plan consistent with the carbon neutrality goal.

Executive Order S-3-05. Former California Governor Arnold Schwarzenegger announced on June 1, 2005, through Executive Order S-3-05, the following reduction targets for GHG emissions:

- By 2010, reduce GHG emissions to 2000 levels.
- By 2020, reduce GHG emissions to 1990 levels.
- By 2050, reduce GHG emissions to 80 percent below 1990 levels.

The 2050 reduction goal represents what some scientists believe is necessary to reach levels that will stabilize the climate. The 2020 goal was established to be a mid-term target. Because this is an executive order, the goals are not legally enforceable for local governments or the private sector.

Executive Order S-01-07 – Low Carbon Fuel Standard. The Governor signed Executive Order S-01-07 on January 18, 2007. The order mandates that a statewide goal shall be established to reduce the carbon intensity of California’s transportation fuels by at least 10 percent by 2020. In particular, the Executive Order established a LCFS and directed the Secretary for Environmental Protection to coordinate the actions of the CEC, the CARB, the University of California, and other agencies to develop and propose protocols for measuring the “life-cycle carbon intensity” of transportation fuels. This analysis supporting development of the protocols was included in the State Implementation Plan for alternative fuels (State Alternative Fuels Plan adopted by CEC on December 24, 2007) and was submitted to CARB for consideration as an “early action” item under AB 32. The CARB adopted the LCFS on April 23, 2009.

The LCFS was challenged in the U.S. District Court in Fresno in 2011. The court’s ruling issued on December 29, 2011, included a preliminary injunction against CARB’s implementation of the rule. The Ninth Circuit Court of Appeals stayed the injunction on April 23, 2012, pending final ruling on appeal, allowing CARB to continue to implement and enforce the regulation. The Ninth Circuit Court’s decision, filed September 18, 2013, vacated the preliminary injunction. In essence, the court held that LCFS adopted by CARB were not in conflict with federal law. On August 8, 2013, the Fifth District Court of Appeal (California) ruled CARB failed to comply with CEQA and the Administrative Procedure Act (APA) when adopting regulations for LCFS. In a partially published opinion, the Court of Appeal reversed the trial court’s judgment and directed issuance of a writ of mandate setting aside Resolution 09-31 and two executive orders of CARB approving LCFS regulations promulgated to reduce GHG emissions. However, the court tailored its remedy to protect the public interest by allowing the LCFS regulations to remain operative while CARB complies with the procedural requirements it failed to satisfy.

To address the Court ruling, CARB was required to bring a new LCFS regulation to the Board for consideration in February 2015. The proposed LCFS regulation was required to contain revisions to the 2010 LCFS as well as new provisions designed to foster investments in the production of the low-carbon intensity fuels, offer additional flexibility to regulated parties, update critical technical information, simplify and streamline program operations, and enhance enforcement. On November 16, 2015 the Office of Administrative Law (OAL) approved the Final Rulemaking Package. The new LCFS regulation became effective on January 1, 2016.

Executive Order S-13-08. Executive Order S-13-08 states that “climate change in California during the next century is expected to shift precipitation patterns, accelerate sea level rise and increase temperatures, thereby posing a serious threat to California’s economy, to the health and welfare of its population and to its natural resources.” Pursuant to the requirements in the

Order, the 2009 California Climate Adaptation Strategy (CNRA 2009) was adopted, which is the “...first statewide, multi-sector, region-specific, and information-based climate change adaptation strategy in the United States.” Objectives include analyzing risks of climate change in California, identifying and exploring strategies to adapt to climate change, and specifying a direction for future research.

Executive Order B-30-15. On April 29, 2015, Governor Edmund G. Brown Jr. issued an executive order to establish a California GHG reduction target of 40 percent below 1990 levels by 2030. The Governor’s executive order aligns California’s GHG reduction targets with those of leading international governments ahead of the United Nations Climate Change Conference in Paris late 2015. The Order sets a new interim statewide GHG emission reduction target to reduce GHG emissions to 40 percent below 1990 levels by 2030 in order to ensure California meets its target of reducing GHG emissions to 80 percent below 1990 levels by 2050 and directs CARB to update the Climate Change Scoping Plan to express the 2030 target in terms of MMTCO₂e. The Order also requires the state’s climate adaptation plan to be updated every three years, and for the State to continue its climate change research program, among other provisions. As with Executive Order S-3-05, this Order is not legally enforceable for local governments and the private sector. Legislation that would update AB 32 to make post 2020 targets and requirements a mandate is in process in the State Legislature.

CALIFORNIA REGULATIONS AND BUILDING CODES

California has a long history of adopting regulations to improve energy efficiency in new and remodeled buildings. These regulations have kept California’s energy consumption relatively flat even with rapid population growth.

Title 20 Appliance Efficiency Standards. CCR, Title 20: Division 2, Chapter 4, Article 4, Sections 1601-1608: Appliance Efficiency Regulations regulates the sale of appliances in California. The Appliance Efficiency Regulations include standards for both federally regulated appliances and non-federally regulated appliances. Twenty-three (23) categories of appliances are included in the scope of these regulations. The standards within these regulations apply to appliances that are sold or offered for sale in California, except those sold wholesale in California for final retail sale outside the state and those designed and sold exclusively for use in recreational vehicles or other mobile equipment (45).

Title 24 Energy Efficiency Standards and California Green Building Standards. CCR Title 24 Part 6: California’s Energy Efficiency Standards for Residential and Nonresidential Buildings, was first adopted in 1978 in response to a legislative mandate to reduce California’s energy consumption. The standards are updated periodically to allow consideration and possible incorporation of new energy efficient technologies and methods. CCR, Title 24, Part 11: CALGreen is a comprehensive and uniform regulatory code for all residential, commercial, and school buildings that went in effect on January 1, 2011, and is administered by the California Building Standards Commission. CALGreen is updated on a regular basis, with the most recent approved update consisting of the 2019 California Green Building Code Standards that will be effective January 1, 2020. Local jurisdictions are permitted to adopt more stringent requirements, as state law provides methods for local enhancements. CALGreen recognizes that many jurisdictions have developed existing

construction and demolition ordinances and defers to them as the ruling guidance provided, they establish a minimum 65 percent diversion requirement. The code also provides exemptions for areas not served by construction and demolition recycling infrastructure. The State Building Code provides the minimum standard that buildings must meet in order to be certified for occupancy, which is generally enforced by the local building official.

Energy efficient buildings require less electricity; therefore, increased energy efficiency reduces fossil fuel consumption and decreases GHG emissions. The 2019 version of Title 24 was adopted by the CEC and will become effective on January 1, 2020. It should be noted that the analysis herein assumes compliance with the 2019 Title 24 Standards because the Project will be constructed after January 1, 2020.

The 2019 Title 24 standards will result in less energy use, thereby reducing air pollutant emissions associated with energy consumption in the SCAB and across the State of California. For example, the 2019 Title 24 standards will require solar photovoltaic systems for new homes, establish requirements for newly constructed healthcare facilities, encourage demand responsive technologies for residential buildings, and update indoor and outdoor lighting requirements for nonresidential buildings. The CEC anticipates that single-family homes built with the 2019 standards will use approximately 7 percent less energy compared to the residential homes built under the 2016 standards. Additionally, after implementation of solar photovoltaic systems, homes built under the 2019 standards will use about 53 percent less energy than homes built under the 2016 standards. Nonresidential buildings (such as the Project) will use approximately 30 percent less energy due to lighting upgrade requirements (46).

Because the Project will be constructed after January 1, 2019, the 2019 CALGreen standards are applicable to the Project and require, among other items (47):

- Short-term bicycle parking. If the new project or an additional alteration is anticipated to generate visitor traffic, provide permanently anchored bicycle racks within 200 feet of the visitors' entrance, readily visible to passers-by, for 5 percent of new visitor motorized vehicle parking spaces being added, with a minimum of one two-bike capacity rack (5.106.4.1.1).
- Long-term bicycle parking. For new buildings with tenant spaces that have 10 or more tenant-occupants, provide secure bicycle parking for 5 percent of the tenant-occupant vehicular parking spaces with a minimum of one bicycle parking facility (5.106.4.1.2).
- Designated parking. In new projects or additions to alterations that add 10 or more vehicular parking spaces, provide designated parking for any combination of low-emitting, fuel-efficient and carpool/van pool vehicles as shown in Table 5.106.5.2 (5.106.5.2).
- Construction waste management. Recycle and/or salvage for reuse a minimum of 65 percent of the nonhazardous construction and demolition waste in accordance with Section 5.408.1.1, 5.405.1.2, or 5.408.1.3; or meet a local construction and demolition waste management ordinance, whichever is more stringent (5.408.1).
- Excavated soil and land clearing debris. 100 percent of trees, stumps, rocks and associated vegetation and soils resulting primarily from land clearing shall be reused or recycled. For a phased project, such material may be stockpiled on site until the storage site is developed (5.408.3).

- Recycling by Occupants. Provide readily accessible areas that serve the entire building and are identified for the depositing, storage and collection of non-hazardous materials for recycling, including (at a minimum) paper, corrugated cardboard, glass, plastics, organic waste, and metals or meet a lawfully enacted local recycling ordinance, if more restrictive (5.410.1).
- Water conserving plumbing fixtures and fittings. Plumbing fixtures (water closets and urinals) and fittings (faucets and showerheads) shall comply with the following:
 - Water Closets. The effective flush volume of all water closets shall not exceed 1.28 gallons per flush (5.303.3.1)
 - Urinals. The effective flush volume of wall-mounted urinals shall not exceed 0.125 gallons per flush (5.303.3.2.1). The effective flush volume of floor-mounted or other urinals shall not exceed 0.5 gallons per flush (5.303.3.2.2).
 - Showerheads. Single showerheads shall have a minimum flow rate of not more than 1.8 gallons per minute and 80 psi (5.303.3.3.1). When a shower is served by more than one showerhead, the combine flow rate of all showerheads and/or other shower outlets controlled by a single valve shall not exceed 1.8 gallons per minute at 80 psi (5.303.3.3.2).
 - Faucets and fountains. Nonresidential lavatory faucets shall have a maximum flow rate of not more than 0.5 gallons per minute at 60 psi (5.303.3.4.1). Kitchen faucets shall have a maximum flow rate of not more than 1.8 gallons per minute of 60 psi (5.303.3.4.2). Wash fountains shall have a maximum flow rate of not more than 1.8 gallons per minute (5.303.3.4.3). Metering faucets shall not deliver more than 0.20 gallons per cycle (5.303.3.4.4). Metering faucets for wash fountains shall have a maximum flow rate not more than 0.20 gallons per cycle (5.303.3.4.5).
- Outdoor portable water use in landscaped areas. Nonresidential developments shall comply with a local water efficient landscape ordinance or the current California Department of Water Resources' Model Water Efficient (MWELO), whichever is more stringent (5.304.1).
- Water meters. Separate submeters or metering devices shall be installed for new buildings or additions in excess of 50,000 sf or for excess consumption where any tenant within a new building or within an addition that is project to consume more than 1,000 gal/day (5.303.1.1 and 5.303.1.2).
- Outdoor water use in rehabilitated landscape projects equal or greater than 2,500 sf. Rehabilitated landscape projects with an aggregate landscape area equal to or greater than 2,500 sf requiring a building or landscape permit (5.304.3).
- Commissioning. For new buildings 10,000 sf and over, building commissioning shall be included in the design and construction processes of the building project to verify that the building systems and components meet the owner's or owner representative's project requirements (5.410.2).

CARB Refrigerant Management Program. CARB adopted a regulation in 2009 to reduce refrigerant GHG emissions from stationary sources through refrigerant leak detection and monitoring, leak repair, system retirement and retrofitting, reporting and recordkeeping, and proper refrigerant cylinder use, sale, and disposal. The regulation is set forth in sections 95380 to 95398 of Title 17, CCR. The rules implementing the regulation establish a limit on statewide GHG emissions from stationary facilities with refrigeration systems with more than 50 pounds of a high GWP refrigerant. The refrigerant management program is designed to (1) reduce emissions of high-GWP GHG refrigerants from leaky stationary, non-residential refrigeration

equipment; (2) reduce emissions from the installation and servicing of refrigeration and air-conditioning appliances using high-GWP refrigerants; and (3) verify GHG emission reductions.

Tractor-Trailer GHG Regulation. The tractors and trailers subject to this regulation must either use EPA SmartWay certified tractors and trailers or retrofit their existing fleet with SmartWay verified technologies. The regulation applies primarily to owners of 53-foot or longer box-type trailers, including both dry-van and refrigerated-van trailers, and owners of the HD tractors that pull them on California highways. These owners are responsible for replacing or retrofitting their affected vehicles with compliant aerodynamic technologies and low rolling resistance tires. Sleeper cab tractors model year 2011 and later must be SmartWay certified. All other tractors must use SmartWay verified low rolling resistance tires. There are also requirements for trailers to have low rolling resistance tires and aerodynamic devices.

Phase 1 and 2 Heavy-Duty Vehicle GHG Standards. CARB has adopted a new regulation for GHG emissions from HD trucks and engines sold in California. It establishes GHG emission limits on truck and engine manufacturers and harmonizes with the EPA rule for new trucks and engines nationally. Existing HD vehicle regulations in California include engine criteria emission standards, tractor-trailer GHG requirements to implement SmartWay strategies (i.e., the Heavy-Duty Tractor-Trailer Greenhouse Gas Regulation), and in-use fleet retrofit requirements such as the Truck and Bus Regulation. In September 2011, the EPA adopted their new rule for HD trucks and engines. The EPA rule has compliance requirements for new compression and spark ignition engines, as well as trucks from Class 2b through Class 8. Compliance requirements begin with model year (MY) 2014 with stringency levels increasing through MY 2018. The rule organizes truck compliance into three groupings, which include: a) HD pickups and vans; b) vocational vehicles; and c) combination tractors. The EPA rule does not regulate trailers.

CARB staff has worked jointly with the EPA and the NHTSA on the next phase of federal GHG emission standards for MD and HD vehicles, called federal Phase 2. The federal Phase 2 standards were built on the improvements in engine and vehicle efficiency required by the Phase 1 emission standards and represent a significant opportunity to achieve further GHG reductions for 2018 and later model year HD vehicles, including trailers. But as discussed above, the EPA and NHTSA have proposed to roll back GHG and fuel economy standards for cars and light-duty trucks, which suggests a similar rollback of Phase 2 standards for MD and HD vehicles may be pursued.

SB 97 and the CEQA Guidelines Update. Passed in August 2007, SB 97 added Section 21083.05 to the Public Resources Code. The code states “(a) On or before July 1, 2009, the Office of Planning and Research shall prepare, develop, and transmit to the Resources Agency guidelines for the mitigation of GHG emissions or the effects of GHG emissions as required by this division, including, but not limited to, effects associated with transportation or energy consumption. (b) On or before January 1, 2010, the Resources Agency shall certify and adopt guidelines prepared and developed by the Office of Planning and Research pursuant to subdivision (a).” Section 21097 was also added to the Public Resources Code. It provided CEQA protection until January 1, 2010 for transportation projects funded by the Highway Safety, Traffic Reduction, Air Quality, and Port Security Bond Act of 2006 or projects funded by the Disaster Preparedness and Flood Prevention Bond Act of 2006, in stating that the failure to analyze adequately the effects of GHGs would not violate CEQA.

On December 28, 2018, the Natural Resources Agency announced the OAL approved the amendments to the CEQA Guidelines for implementing the CEQA. The CEQA Amendments provide guidance to public agencies regarding the analysis and mitigation of the effects of GHG emissions in CEQA documents. The CEQA Amendments fit within the existing CEQA framework by amending existing CEQA Guidelines to reference climate change.

Section 1506.4 was amended to state that in determining the significance of a project's GHG emissions, the lead agency should focus its analysis on the reasonably foreseeable incremental contribution of the project's emissions to the effects of climate change. A project's incremental contribution may be cumulatively considerable even if it appears relatively small compared to statewide, national or global emissions. The agency's analysis should consider a timeframe that is appropriate for the project. The agency's analysis also must reasonably reflect evolving scientific knowledge and state regulatory schemes. Additionally, a lead agency may use a model or methodology to estimate GHG emissions resulting from a project. The lead agency has discretion to select the model or methodology it considers most appropriate to enable decision makers to intelligently take into account the project's incremental contribution to climate change. The lead agency must support its selection of a model or methodology with substantial evidence. The lead agency should explain the limitations of the particular model or methodology selected for use (48).

REGIONAL

The Project is within the South Coast Air Basin (SCAB), which is under the jurisdiction of the SCAQMD.

South Coast Air Quality Management District

SCAQMD is the agency responsible for air quality planning and regulation in the SCAB. The SCAQMD addresses the impacts to climate change of projects subject to SCAQMD permit as a lead agency if they are the only agency having discretionary approval for the project and acts as a responsible agency when a land use agency must also approve discretionary permits for the project. The SCAQMD acts as an expert commenting agency for impacts to air quality. This expertise carries over to GHG emissions, so the agency helps local land use agencies through the development of models and emission thresholds that can be used to address GHG emissions.

In 2008, SCAQMD formed a Working Group to identify GHG emissions thresholds for land use projects that could be used by local lead agencies in the SCAB. The Working Group developed several different options that are contained in the SCAQMD Draft Guidance Document – Interim CEQA GHG Significance Threshold, that could be applied by lead agencies. The working group has not provided additional guidance since release of the interim guidance in 2008. The SCAQMD Board has not approved the thresholds; however, the Guidance Document provides substantial evidence supporting the approaches to significance of GHG emissions that can be considered by the lead agency in adopting its own threshold. The current interim thresholds consist of the following tiered approach:

- Tier 1 consists of evaluating whether or not the project qualifies for any applicable exemption under CEQA.

- Tier 2 consists of determining whether the project is consistent with a GHG reduction plan. If a project is consistent with a qualifying local GHG reduction plan, it does not have significant GHG emissions.
- Tier 3 consists of screening values, which the lead agency can choose, but must be consistent with all projects within its jurisdiction. A project's construction emissions are averaged over 30 years and are added to the project's operational emissions. If a project's emissions are below one of the following screening thresholds, then the project is less than significant:
 - Residential and Commercial land use: 3,000 MTCO₂e/yr
 - Industrial land use: 10,000 MTCO₂e/yr
 - Based on land use type: residential: 3,500 MTCO₂e per year; commercial: 1,400 MTCO₂e/yr; or mixed use: 3,000 MTCO₂e/yr
- Tier 4 has the following options:
 - Option 1: Reduce BAU emissions by a certain percentage; this percentage is currently undefined.
 - Option 2: Early implementation of applicable AB 32 Scoping Plan measures
 - Option 3, 2020 target for service populations (SP), which includes residents and employees: 4.8 MTCO₂e/SP/year for projects and 6.6 MTCO₂e/SP/year for plans;
 - Option 3, 2035 target: 3.0 MTCO₂e/SP/year for projects and 4.1 MTCO₂e/SP/year for plans
- Tier 5 involves mitigation offsets to achieve target significance threshold.

The SCAQMD's interim thresholds used the Executive Order S-3-05-year 2050 goal as the basis for the Tier 3 screening level. Achieving the Executive Order's objective would contribute to worldwide efforts to cap CO₂ concentrations at 450 ppm, thus stabilizing global climate.

SCAQMD only has authority over GHG emissions from development projects that include air quality permits. At this time, it is unknown if the Project would include stationary sources of emissions subject to SCAQMD permits. Notwithstanding, if the Project requires a stationary permit, it would be subject to the applicable SCAQMD regulations.

SCAQMD Regulation XXVII, adopted in 2009 includes the following rules:

- Rule 2700 defines terms and post global warming potentials.
- Rule 2701, SoCal Climate Solutions Exchange, establishes a voluntary program to encourage, quantify, and certify voluntary, high quality certified GHG emission reductions in the SCAQMD.
- Rule 2702, GHG Reduction Program created a program to produce GHG emission reductions within the SCAQMD. The SCAQMD will fund projects through contracts in response to requests for proposals or purchase reductions from other parties.

2.8 CITY OF ONTARIO

Climate Action Plan

The City of Ontario adopted the CAP on December 16, 2014. The CAP contains further guidance on the City of Ontario's GHG Inventory reduction goals, policies, guidelines, and implementation programs. The purpose of the CAP is to provide guidance on how to analyze GHG emissions and

determine significance during the CEQA review of proposed development projects within the City of Ontario (12). The CAP builds upon the Reduction Plan to address City-specific information and City-specific GHG reduction measures. To address the state's requirement to reduce GHG emissions, the City prepared its CAP with the goal of reducing GHG emissions within the City by 15% below 2008 levels by the year 2020. The City's target is consistent with the AB 32 target and ensures that the City of Ontario achieves GHG reductions locally that complement and are consistent with state efforts to reduce GHG emissions.

As part of the CAP, the City of Ontario published a guidance document titled "Greenhouse Gas Emissions, CEQA Thresholds and Screening Tables" (December 2014). As part of this guidance, the City determined that if GHG emissions of a given project exceeds 3,000 MTCO₂e/yr, then project emissions would need to be reduced by 25 percent when compared to year 2008 emissions levels. Alternatively, the project would need to achieve a minimum of 100 points pursuant to measures identified in the Screening Tables.

The CAP also includes an update commitment beginning in 2018. The updated CAP will include a specific target for GHG reductions for 2030, 2040, and 2050. The targets will be consistent with broader state and federal reduction targets and with the scientific understanding of the needed reductions by 2050. At the time of this GHG analysis, the City's CAP update is underway. However, potential time frames for approval and adoption of the CAP are unknown.

Pursuant to MM GHG-1 and MM GHG-2 presented herein, the development proposals within the Project site would be required to comply with current (December 16, 2014) CAP, and applicable provisions of the CAP as updated.

2.9 DISCUSSION OF ESTABLISHMENT OF SIGNIFICANCE THRESHOLDS

According to the City of Ontario CEQA thresholds, to determine whether impacts from GHG emissions are significant. Would the project:

- Generate GHG emissions, either directly or indirectly, that may have a significant impact on the environment?
- Conflict with an applicable plan, policy or regulation adopted for the purpose of reducing the emissions of GHGs?

The evaluation of an impact under CEQA requires measuring data from a project against both existing conditions and a "threshold of significance." With regard to establishing a significance threshold, the Office of Planning and Research's amendments to the CEQA Guidelines Section 15064.7(c) state that "[w]hen adopting thresholds of significance, a lead agency may consider thresholds of significance previously adopted or recommended by other public agencies, or recommended by experts, provided the decision of the lead agency to adopt such thresholds is supported by substantial evidence."

CEQA Guidelines Section 15064.4(a) further states, "...A lead agency shall have discretion to determine, in the context of a particular project, whether to: (1) Use a model or methodology to quantify GHG emissions resulting from a project, and which model or methodology to use ...; or (2) Rely on a qualitative analysis or performance based standards."

CEQA Guidelines Section 15064.4 provides that a lead agency may take into account the following three considerations in assessing the significance of impacts from GHG emissions:

- **Consideration #1:** The extent to which the project may increase or reduce GHG emissions as compared to the existing environmental setting.
- **Consideration #2:** Whether the project emissions exceed a threshold of significance that the lead agency determines applies to the project.
- **Consideration #3:** The extent to which the project complies with regulations or requirements adopted to implement a statewide, regional, or local plan for the reduction or mitigation of GHG emissions. Such regulations or requirements must be adopted by the relevant public agency through a public review process and must reduce or mitigate the project’s incremental contribution of GHG emissions. If there is substantial evidence that the possible effects of a particular project are still cumulatively considerable notwithstanding compliance with the adopted regulations or requirements, an EIR must be prepared for the project.

Biological Diversity v. California Department of Fish and Wildlife (“Newhall Ranch”)

On November 30, 2015, the California Supreme Court in *Center for Biological Diversity v. California Department of Fish and Wildlife (“Newhall Ranch”)* invalidated the GHG analysis for a large master planned residential development in Los Angeles County consisting of over 20,000 residential dwelling units and other uses, determining that the GHG significance finding was “not supported by a reasoned explanation based on substantial evidence.” In particular, the Court upheld: (1) use of the statewide emissions reduction goal in AB 32 as a significance criterion (pp. 15-19), (2) use of the Scoping Plan’s BAU model “as a comparative tool for evaluating efficiency and conservation efforts” of the Project (pp. 18-19), and (3) a comparison of the project’s expected emissions to a BAU model rather than a baseline of pre-project conditions (pp.15-19).

Notwithstanding, however, the Court invalidated the GHG analysis on the grounds that the “administrative record discloses no substantial evidence that the Newhall Ranch’s project-level reduction of 31 percent in comparison to [BAU] is consistent with achieving AB 32’s statewide goal of a 29 percent reduction from [BAU]...” (p.19, original italics; see also p. 23 (“Nor is Justice Corrigan correct that our analysis ‘assumes project-level reduction in GHG emissions must be greater than the reduction California is seeking to achieve statewide.’ [internal citations omitted] ...[W]e only hold that DFW erred in failing to substantiate its assumption that the Scoping Plan’s statewide measure of emissions reduction can also serve as the criterion for an individual land use project.”)

In so doing, the Court in *Newhall Ranch* questioned whether “a greater degree of reduction may be needed” from new versus existing development to achieve the statewide goal set forth in AB 32. (p. 20.) The Court also stated that the EIR failed to contain sufficient evidence to conclude that the “land use density” assumptions used in the EIR’s GHG emissions model relate to the land use density assumptions used in the Scoping Plan’s BAU model. (p. 21-22.) Because this information was not contained in the *Newhall Ranch* EIR, the Court determined that the record in *Newhall Ranch* did not contain substantial evidence supporting the BAU threshold.

The Court in *Newhall Ranch* outlined “potential pathways to compliance” that future EIRs could use to determine if GHG emissions from a given project are significant. Specifically, the Court advised that:

- **Substantiation of Project Reductions from BAU.** A lead agency may use a BAU comparison based on the Scoping Plan’s methodology if it also substantiates the reduction a particular project must achieve to comply with statewide goals. The Court suggested a lead agency could examine the “data behind the Scoping Plan’s business-as-usual model” to determine the necessary project-level reductions from new land use development at the proposed location. (p. 25.)
- **Compliance with Regulatory Programs or Performance Based Standards.** A lead agency “might assess consistency with AB 32’s goal in whole or part by looking to compliance with regulatory programs designed to reduce GHG emissions from particular activities. (See Final Statement of Reasons, supra, at p. 64 [GHG emissions ‘may be best analyzed and mitigated at a programmatic level.’].) To the extent a project’s design features comply with or exceed the regulations outlined in the Scoping Plan and adopted by the Air Resources Board or other state agencies, a lead agency could appropriately rely on their use as showing compliance with ‘performance based standards’ adopted to fulfill ‘a statewide . . . plan for the reduction or mitigation of GHG emissions.’ (CEQA Guidelines § 15064.4(a)(2), (b)(3); see also id., § 15064(h)(3) [determination that impact is not cumulatively considerable may rest on compliance with previously adopted plans or regulations, including ‘plans or regulations for the reduction of GHG emissions’].) (p. 25.)
- **Compliance with GHG Reduction Plans or Climate Action Plans (CAPs).** A lead agency may utilize “geographically specific GHG emission reduction plans” such as climate action plans or GHG emission reduction plans to provide a basis for the tiering or streamlining of project-level CEQA analysis. (p. 26.)
- **Compliance with Local Air District Thresholds.** A lead agency may rely on “existing numerical thresholds of significance for GHG emissions” adopted by, for example, local air districts. (p. 27.)

Consistent with CEQA Guidelines Appendix G, and the *Newhall Ranch* opinion, the following thresholds are considered in determining the significance of impacts from GHG:

Impact GHG-1: Potential to generate direct or indirect greenhouse gas emissions that would result in a significant impact on the environment.

Analysis under Impact GHG-1 involves a quantitative analysis of the Project’s compliance with the City of Ontario’s CAP. The CAP is a geographically specific plan that was adopted by the City of Ontario for the purpose of reducing GHG emissions under the control or influence of the City consistent with AB 32 and subsequent state legislation and state agency action to address climate change. This threshold is also consistent with the SCAQMD’s draft interim threshold Tier 2, which consists of determining whether a project is consistent with a qualified GHG reduction plan.

Impact GHG-2: Potential to conflict with any applicable plan, policy or regulation for an agency adopted for the purpose of reducing the emissions of greenhouse gases.

Analysis under Impact GHG-2 involves a qualitative analysis of the Project’s consistency with the CARB 2008 Scoping Plan, SB32/CARB 2017 Scoping Plan, and the City of Ontario Climate Action Plan.

The City has further determined that each one of the above-two thresholds are considered to be a separate and independent basis upon which to substantiate the significance of the project's GHG impact.

This page intentionally left blank

3 PROJECT GREENHOUSE GAS IMPACT

3.1 INTRODUCTION

The Project has been evaluated to determine if it will result in a significant GHG impact. The significance of these potential impacts is described in the following section.

3.2 STANDARDS OF SIGNIFICANCE

The criteria used to determine the significance of potential Project-related GHG impacts are taken from the Initial Study Checklist in Appendix G of the State CEQA Guidelines (14 California Code of Regulations §§15000, et seq.). Based on these thresholds, a project would result in a significant impact related to GHG if it would (1):

- Generate GHG emissions, either directly or indirectly, that may have a significant impact on the environment?
- Conflict with an applicable plan, policy or regulation adopted for the purpose of reducing the emissions of GHGs?

3.3 CALIFORNIA EMISSIONS ESTIMATOR MODEL™ EMPLOYED TO ANALYZE GHG EMISSIONS

On October 17, 2017, the SCAQMD, in conjunction with the California Air Pollution Control Officers Association (CAPCOA) and other California air districts, released the latest version of the California Emissions Estimator Model™ (CalEEMod) v2016.3.2. The purpose of this model is to calculate construction-source and operational-source criteria pollutant (VOCs, NO_x, SO_x, CO, PM₁₀, and PM_{2.5}) and GHG emissions from direct and indirect sources; and quantify applicable air quality and GHG reductions achieved from mitigation measures (49). Accordingly, the latest version of CalEEMod™ has been used for this Project to determine GHG emissions. Output from the model runs for construction and operational activity are provided in Appendices 3.1 through 3.11. CalEEMod includes GHG emissions from the following source categories: construction, area, energy, mobile, waste, water.

3.3.1 EMFAC2017 EMISSION RATES

On August 19, 2019, the EPA approved the 2017 version of the Emission Factor model (EMFAC) web database for use in State Implementation Plan and transportation conformity analyses. EMFAC2017 is a mathematical model that was developed to calculate emission rates, fuel consumption, VMT from motor vehicles that operate on highways, freeways, and local roads in California and is commonly used by the CARB to project changes in future emissions from on-road mobile sources (50). This GHGA utilizes annual EMFAC2017 emission factors in order to derive vehicle emissions associated with Project.

3.3.2 LAND USES MODELED IN CALEEMOD

The Project proposes development and operation of up to 6,312,000 square feet of high-cube fulfillment center warehouse use, 701,400 square feet of high-cube cold storage warehouse and

up to 1,441,000 square feet of business park uses (total of 8,455,000 square feet of development) on approximately 376.3 acres. The Project is anticipated to be implemented in 3 Phases – “A,” “B,” and “C.” Phase A is anticipated to be completed by 2022, Phase B by 2025, and Phase C by 2026. Project phasing would ultimately respond to market demands and would be contingent on availability of supporting infrastructure. Up to approximately 113.3 acres of off-site areas would be disturbed during construction of off-site infrastructure improvements.

CalEEMod land uses that most closely fit the described Project are reflected in these analyses. For purposes of analysis, the following construction and operation scenarios and land uses were modeled.

TABLE 3-1: PROJECT PROPOSED LAND USES

Land Use	Quantity	Units
Phase A (2022) – Planning Areas 4 & 5 ⁴		
PA4: High-Cube Fulfillment Center Warehouse	642.477	TSF
PA5: High-Cube Fulfillment Center Warehouse	1,237.523	TSF
PA4/PA5: High-Cube Cold Storage Warehouse	300.000	TSF
Phase A Total	2,180.000	TSF
Phase B (2025) – Planning Areas 1, 2, 3, & 6		
PA1: High-Cube Fulfillment Center Warehouse	1,293.835	TSF
PA2: High-Cube Fulfillment Center Warehouse	1,364.441	TSF
PA3: High-Cube Fulfillment Center Warehouse	673.968	TSF
PA6: High-Cube Fulfillment Center Warehouse	1,100.356	TSF
PA1-3/PA6: High-Cube Cold Storage Warehouse	401.400	
Phase B Total	4,834.000	TSF
Phase C (2026) – Planning Areas 1A, 3A, 4A, 5A, & 6A		
PA1A: Business Park	598.000	TSF
PA3A: Business Park	150.000	TSF
PA4A: Business Park	152.000	TSF
PA5A: Business Park	293.000	TSF
PA6A: Business Park	248.000	TSF
Phase C Total	1,441.000	TSF
Off-Site Infrastructure Construction		
Off-Site Infrastructure	113.300	AC
Off-Site Infrastructure (Total)	113.300	AC

⁴ Square footage assumptions for each Planning Area are based on maximum planned development as defined by the Specific Plan.

3.4 LIFE-CYCLE ANALYSIS NOT REQUIRED

A full life-cycle analysis (LCA) for construction and operational activity is not included in this analysis due to the lack of consensus guidance on LCA methodology at this time (51). Life-cycle analysis (i.e., assessing economy-wide GHG emissions from the processes in manufacturing and transporting all raw materials used in the project development, infrastructure and on-going operations) depends on emission factors or econometric factors that are not well established for all processes. At this time, an LCA would be extremely speculative and thus has not been prepared.

Additionally, the SCAQMD recommends analyzing direct and indirect project GHG emissions generated within California and not life-cycle emissions because the life-cycle effects from a project could occur outside of California, might not be very well understood or documented, and would be challenging to mitigate (52). Additionally, the science to calculate life cycle emissions is not yet established or well defined; therefore, SCAQMD has not recommended, and is not requiring, life-cycle emissions analysis.

3.5 CONSTRUCTION EMISSIONS

Project construction activities would generate CO₂ and CH₄ emissions. The report *Merrill Commerce Center Specific Plan Air Quality Impact Analysis Report* (Urban Crossroads, Inc., January 2020) contains detailed information regarding Project construction activities (53). As discussed in the AQIA, Construction related emissions are expected from the following construction activities:

- Demolition
- Site Preparation
- Grading
- Building Construction
- Paving
- Architectural Coating
- Off-Site Infrastructure

3.5.1 CONSTRUCTION DURATION

The construction schedule utilized in the analysis, shown in Table 3-2, represents a “worst-case” analysis scenario should construction occur any time after the respective dates since emission factors for construction decrease as time passes and the analysis year increases due to emission regulations becoming more stringent.⁵ The duration of construction activity and associated equipment represents a reasonable approximation of the expected construction fleet as required per *CEQA Guidelines*. The duration of construction activity was based on the opening years of each phase.

⁵ As shown in the CalEEMod User’s Guide Version 2016.3.2, Section 4.3 “OFFROAD Equipment” as the analysis year increases, emission factors for the same equipment pieces decrease due to the natural turnover of older equipment being replaced by newer less polluting equipment and new regulatory requirements.

TABLE 3-2: CONSTRUCTION DURATION

Phase Name	Days
Phase A (2022)	
Demolition	60
Site Preparation	60
Grading	100
Building Construction	450
Paving	110
Architectural Coating	110
Phase B (2025)	
Demolition	80
Site Preparation	80
Grading	140
Building Construction	485
Paving	330
Architectural Coating	330
Phase C (2026)	
Demolition	30
Site Preparation	30
Grading	50
Building Construction	150
Paving	75
Architectural Coating	75
Off-Site Infrastructure Construction	
Off-Site Infrastructure Construction	365

3.5.2 CONSTRUCTION EQUIPMENT

Site specific construction fleet may vary due to specific project needs at the time of construction. The associated construction equipment was generally based on CalEEMod 2016.3.2 defaults. A detailed summary of construction equipment assumptions by phase is provided at Table 3-3. Please refer to specific detailed modeling inputs/outputs contained in Appendices 3.1 through 3.4 of this GHGA.

TABLE 3-3: CONSTRUCTION EQUIPMENT ASSUMPTIONS

Activity	Equipment	Amount	Hours Per Day
Phase A (2022)			
Demolition	Concrete/Industrial Saws	1	8
	Excavators	3	8
	Rubber Tired Dozers	2	8
Site Preparation	Crawler Tractors	4	8
	Rubber Tired Dozers	3	8
Grading	Crawler Tractors	2	8
	Excavators	2	8
	Graders	1	8
	Rubber Tired Dozers	1	8
	Scrapers	2	8
Building Construction	Cranes	1	8
	Crawler Tractors	3	8
	Forklifts	3	8
	Generator Sets	1	8
	Welders	1	8
Paving	Pavers	2	8
	Paving Equipment	2	8
	Rollers	2	8
Architectural Coating	Air Compressors	1	8
Phase B (2025)			
Demolition	Concrete/Industrial Saws	1	8
	Excavators	3	8
	Rubber Tired Dozers	2	8
Site Preparation	Crawler Tractors	4	8
	Rubber Tired Dozers	3	8
Grading	Crawler Tractors	2	8
	Excavators	2	8
	Graders	1	8
	Rubber Tired Dozers	1	8
	Scrapers	2	8

Activity	Equipment	Amount	Hours Per Day
Building Construction	Cranes	1	8
	Crawler Tractors	3	8
	Forklifts	3	8
	Generator Sets	1	8
	Welders	1	8
Paving	Pavers	2	8
	Paving Equipment	2	8
	Rollers	2	8
Architectural Coating	Air Compressors	1	8
Phase C (2026)			
Demolition	Concrete/Industrial Saws	1	8
	Excavators	3	8
	Rubber Tired Dozers	2	8
Site Preparation	Crawler Tractors	4	8
	Rubber Tired Dozers	3	8
Grading	Crawler Tractors	2	8
	Excavators	2	8
	Graders	1	8
	Rubber Tired Dozers	1	8
	Scrapers	2	8
Building Construction	Cranes	1	8
	Crawler Tractors	3	8
	Forklifts	3	8
	Generator Sets	1	8
	Welders	1	8
Paving	Pavers	2	8
	Paving Equipment	2	8
	Rollers	2	8
Architectural Coating	Air Compressors	1	8
Off-Site Infrastructure			
Off-Site Infrastructure Construction	Bore/Drill Rigs	1	8
	Cranes	1	8

Activity	Equipment	Amount	Hours Per Day
	Crushing/Proc. Equipment	1	8
	Excavators	2	8
	Generator Sets	1	8
	Graders	1	8
	Off-Highway Trucks	1	8
	Pavers	2	8
	Paving Equipment	1	8
	Rollers	1	8
	Rubber Tired Dozers	1	8
	Tractors/Loaders/Backhoes	2	8
	Welders	1	8

3.5.3 CONSTRUCTION EMISSIONS SUMMARY

For construction phase Project emissions, GHGs are quantified and amortized over the life of the Project. To amortize the emissions over the life of the Project, the SCAQMD recommends calculating the total GHG emissions for the construction activities, dividing it by a 30-year project life then adding that number to the annual operational phase GHG emissions (54). As such, construction emissions were amortized over a 30-year period and added to the annual operational phase GHG emissions. The amortized construction emissions are presented in Table 3-4.

TABLE 3-4: AMORTIZED ANNUAL CONSTRUCTION EMISSIONS

Phase	Emissions (metric tons per year)			
	CO ₂	CH ₄	N ₂ O	Total CO ₂ E
Phase A	7,635.56	1.07	0.00	7,662.32
Phase B	14,155.83	1.42	0.00	14,191.23
Phase C	1,531.26	0.41	0.00	1,541.54
Total Annual Construction Emissions	23,322.64	2.90	0.00	23,395.09
Amortized Construction Emissions (MTCO₂e)	777.42	0.10	0.00	779.84

Source: CalEEMod™ model output, See Appendices 3.1 through 3.4 detailed model outputs.

3.6 OPERATIONAL EMISSIONS

Operational activities associated with the Project will result in emissions of CO₂, CH₄, and N₂O from the following primary sources:

- Area Source Emissions
- Energy Source Emissions
- Mobile Source Emissions
- On-site Equipment Emissions
- Transport Refrigeration Units (TRUs)
- Water Supply, Treatment, and Distribution
- Solid Waste

3.6.1 AREA SOURCE EMISSIONS

Landscape Maintenance Equipment

Landscape maintenance equipment would generate emissions from fuel combustion and evaporation of unburned fuel. Equipment in this category would include lawnmowers, shredders/grinders, blowers, trimmers, chain saws, and hedge trimmers used to maintain the landscaping of the Project. The emissions associated with landscape maintenance equipment were calculated based on assumptions provided in CalEEMod.

3.6.2 ENERGY SOURCE EMISSIONS

Combustion Emissions Associated with Natural Gas and Electricity

GHGs are emitted from buildings as a result of activities for which electricity and natural gas are typically used as energy sources. Combustion of any type of fuel emits CO₂ and other GHGs directly into the atmosphere; these emissions are considered direct emissions associated with a building; the building energy use emissions do not include street lighting⁶. GHGs are also emitted during the generation of electricity from fossil fuels; these emissions are considered to be indirect emissions. Unless otherwise noted, CalEEMod default parameters were used.

Title 24 Energy Efficiency Standards

California's Energy Efficiency Standards for Residential and Nonresidential Buildings was first adopted in 1978 in response to a legislative mandate to reduce California's energy consumption. The standards are updated periodically to allow consideration and possible incorporation of new energy efficient technologies and methods. Energy efficient buildings require less electricity. The 2019 version of Title 24 was adopted by the CEC and will become effective on January 1, 2020. As such, the analysis herein assumes compliance with the 2019 Title 24 Standards because the Project will be constructed after January 1, 2020.

⁶ The CalEEMod emissions inventory model does not include indirect emission related to street lighting. Indirect emissions related to street lighting are expected to be negligible and cannot be accurately quantified at this time as there is insufficient information as to the number and type of street lighting that would occur.

3.6.3 MOBILE SOURCE EMISSIONS

Project-related GHG emissions derive predominantly from mobile sources. In this regard, an approximately 77 percent (by weight) of all Project GHG emissions would be generated by mobile sources (vehicles). Neither the Project Applicant nor the City have any regulatory control over these tail pipe emissions. Rather, vehicle tail pipe source emissions are regulated by CARB and EPA.

As previously stated, the CARB and the POLA and POLB have adopted several iterations of regulations for diesel trucks that are aimed at reducing DPM. More specifically, the CARB Drayage Truck Regulation, the CARB statewide On-road Truck and Bus Regulation, and the POLA and POLB CTP require accelerated implementation of “clean trucks” into the statewide truck fleet (55). In other words, older more polluting trucks will be replaced with newer, cleaner trucks as a function of these regulatory requirements. As summarized previously herein, as the result of CARB and EPA actions, basin-wide vehicular-source emissions have been reduced dramatically over the past years and are expected to further decline as clean vehicle and fuel technologies improve.

The Project related operational GHG emissions derive primarily from vehicle trips generated by the Project. Per the *Merrill Commerce Center Specific Plan Traffic Impact Analysis* prepared by Urban Crossroads, Inc. the Project is expected to generate a net total of approximately 19,806 two-way vehicular trips per day (9,903 inbound, and 9,903 outbound) and includes 3,520 two-way truck trips per day (1,760 inbound and 1,760 outbound) from the proposed buildings within the Project site (56). The passenger car and truck fleet for the proposed industrial uses are broken down by passenger car and truck type (or axle type).

3.5.3.1 Trip Length

Passenger Cars

Trip lengths for passenger cars and trucks were determined based on the regional traffic model. The San Bernardino Transportation Analysis Model (SBTAM) was used to estimate trip lengths for the Project’s passenger cars and trucks.

More specifically, SBTAM was utilized to conduct select zone model runs for the Project. SBTAM was prepared for the San Bernardino County Transportation Authority (formerly known as San Bernardino Association of Governments) as a sub-regional model based on Southern California Association of Governments (SCAG) model, which includes the entire SCAG region. Adjustments were made to the socio-economic data within the SBTAM (2040) traffic analysis zone (TAZ) where the Project is located to reflect the Project land use.

Per the *Merrill Commerce Center Specific Plan Vehicle Miles Traveled (VMT) Assessment* prepared by Urban Crossroads, Inc., the average trip length for automobiles (passenger cars, small trucks, motorcycles, etc.) was calculated to be 16.5 miles (57).

The use of a travel demand model is supported by substantial evidence since the information contained in the model is specific to the region and for the land use type being proposed. Furthermore, the use of travel demand models is also a recommended practice that is being promoted by the Governor’s Office of Planning and Research (OPR) in their updated CEQA

guidelines with respect to Senate Bill 743. Specifically, the latest technical advisory documentation published by OPR (December 2018 see Page 30-31) (58) explicitly states that:

“...agencies can use travel demand models or survey data to estimate existing trip lengths and input those into sketch models such as CalEEMod to achieve more accurate results. Whenever possible, agencies should input localized trip lengths into a sketch model to tailor the analysis to the project location.”

The procedure described by OPR in their SB 743 technical advisory is precisely the method that has been used to calculate trip lengths and consequently VMT for the Project.

Trucks

The average trip length for heavy trucks were based on the SCAQMD documents for the implementation of the Facility-Based Mobile Source Measures (FBMSMs) adopted in the 2016 AQMP. SCAQMD’s “Preliminary Warehouse Emission Calculations” cites 39.9-mile trip length for heavy-heavy trucks (59). As a conservative measure, a trip length of 40 miles has been utilized for all trucks for the purpose of this analysis (57).

3.5.3.2 Approach for Analysis of the Project

Two Separate model runs were utilized for each phase in order to more accurately model emissions resulting from passenger car and truck operations.

Passenger Cars

The first run analyzed passenger car emissions, incorporated the SBTAM calculated trip length of 16.5 miles for passenger cars and an assumption of 100% primary trips. It is important to note that although the TIA does not breakdown passenger cars by type, this analysis assumes that passenger cars include Light-Duty-Auto vehicles (LDA), Light-Duty-Trucks (LDT1⁷ & LDT2⁸), and Medium-Duty-Vehicles (MDV) vehicle types. In order to account for emissions generated by passenger cars, the following fleet mix was utilized in this analysis:

⁷ Vehicles under the LDT1 category have a gross vehicle weight rating (GVWR) of less than 6,000 lbs. and equivalent test weight (ETW) of less than or equal to 3,750 lbs.

⁸ Vehicles under the LDT2 category have a GVWR of less than 6,000 lbs. and ETW between 3,751 lbs. and 5,750 lbs.

TABLE 3-5: PASSENGER CAR FLEET MIX

Phase Name	Vehicle Type	%
Phase A (2022)		
High-Cube Fulfillment Center Warehouse/High-Cube Cold Storage Warehouse	LDA	62.42
	LDT1	4.11
	LDT2	20.35
	MDV	13.13
Phase B (2025)		
High-Cube Fulfillment Center Warehouse/High-Cube Cold Storage Warehouse	LDA	63.21
	LDT1	3.93
	LDT2	20.56
	MDV	12.29
Phase C (2026)		
Business Park	LDA	63.40
	LDT1	3.89
	LDT2	20.62
	MDV	12.09

Note: The Project-specific passenger car fleet mix used in this analysis is based on a proportional split utilizing the default CalEEMod percentages assigned to LDA, LDT1, LDT2, and MDV vehicles types.

Trucks

The second run analyzed truck emissions, incorporated the SCAQMD recommended truck trip length of 40 miles and an assumption of 100% primary trips. In order to be consistent with the TIA, trucks are broken down by truck type. The trucks are comprised of 2-axle/Light-Heavy-Duty Trucks (LHDT), 3-axle/Medium-Heavy-Duty Trucks (MHDT), and 4+-axle/Heavy-Heavy-Duty Trucks (HHDT). Per the TIA, the truck fleet mix for the high-cube fulfillment center warehouse use is comprised of 2 different truck types: 2-4-axle and 5+-axle trucks. For purposes of analysis, it is assumed that 25 percent of the 2-4 axle trucks are LHDT, 25 percent are MHDT, and the remaining 50 percent are HHDT. In order to account for emissions generated by trucks, the following fleet mix was utilized in this analysis:

TABLE 3-6: TRUCK FLEET MIX

Phase Name	Vehicle Type	%
Phase A (2022)		
High-Cube Fulfillment Center Warehouse	LHDT	10.70
	MHDT	10.70
	HHDT	78.60

Phase Name	Vehicle Type	%
High-Cube Cold Storage Warehouse	LHDT	34.62
	MHDT	11.54
	HHDT	53.84
Phase B (2025)		
High-Cube Fulfillment Center Warehouse	LHDT	10.70
	MHDT	10.70
	HHDT	78.60
High-Cube Cold Storage Warehouse	LHDT	34.62
	MHDT	11.54
	HHDT	53.84
Phase C (2026)		
Business Park	LHDT	16.93
	MHDT	21.00
	HHDT	62.07

Note: Project-specific truck fleet mix is based on the number of trips generated by each truck type (LHDT, MHDT, and HHDT) relative to the total number of truck trips.

Transport Refrigeration Units (TRUs)

In order to account for the possibility of refrigerated uses being accommodated in PA1, PA2, PA3, PA4, PA5, and PA6, trucks accessing these PA's are assumed to also have transport refrigeration units (TRUs). Therefore, for modeling purposes 242 total daily trucks (one-way) are assumed to be trucks with TRUs. TRU emissions were calculated based on the OFFROAD2017, v.1.01⁹.

3.5.4 ON-SITE EQUIPMENT EMISSIONS

It is common for industrial warehouse buildings to require cargo handling equipment to move empty containers and empty chassis to and from the various pieces of cargo handling equipment that receive and distribute containers. The most common type of cargo handling equipment is the yard truck which is designed for moving cargo containers. Yard trucks are also known as yard goats, utility tractors (UTRs), hustlers, yard hostlers, and yard tractors. The cargo handling equipment is assumed to have a horsepower (hp) range of approximately 175 hp to 200 hp. Based on the latest available information from SCAQMD (60); for example, high-cube warehouse projects typically have 3.6 yard trucks per million sf of building space. For this particular Project, based on the maximum square footage of building space permitted by the Project, on-site modeled operational equipment includes:

⁹ https://www.arb.ca.gov/orion/?_ga=2.4648499.1024319819.1572983981-202269419.1565221424

TABLE 3-7: PASSENGER CAR FLEET MIX

Land Use	Size (TSF)	Equipment	Amount
Phase A (2022)			
High-Cube Fulfillment Center Warehouse/High-Cube Cold Storage Warehouse (Phase A Total)	2,180.000	Tractor/Loader/Backhoe	8
Phase B (2025)			
High-Cube Fulfillment Center Warehouse/High-Cube Cold Storage Warehouse (Phase B Total)	4,834.000	Tractor/Loader/Backhoe	17
Phase C (2026)			
Business Park (Phase C Total)	1,441.000	Tractor/Loader/Backhoe	5

For purposes of analysis, it is assumed that the Project will require a total thirty (30) 200 hp, compressed natural gas or gasoline-powered yard tractors operating at 4 hours a day for 365 days of the year.

3.6.5 WATER SUPPLY, TREATMENT AND DISTRIBUTION

Indirect GHG emissions result from the production of electricity used to convey, treat and distribute water and wastewater. The amount of electricity required to convey, treat and distribute water depends on the volume of water as well as the sources of the water. CalEEMod default parameters were used to estimate GHG emissions associated with water supply, treatment and distribution for the Project scenario.

3.6.6 SOLID WASTE

Industrial land uses will result in the generation and disposal of solid waste. A large percentage of this waste will be diverted from landfills by a variety of means, such as reducing the amount of waste generated, recycling, and/or composting. The remainder of the waste not diverted will be disposed of at a landfill. GHG emissions from landfills are associated with the anaerobic breakdown of material. GHG emissions associated with the disposal of solid waste associated with the Project were calculated by CalEEMod using default parameters.

3.7 EMISSIONS SUMMARY

The annual GHG emissions associated with the operation of the Project are estimated to be 121,345.81 MTCO₂e/yr as summarized in Table 3-8.

TABLE 3-8: PROJECT GHG EMISSIONS

Emission Source	Emissions (MT/yr)			
	CO ₂	CH ₄	N ₂ O	Total CO ₂ E
Annual construction-related emissions amortized over 30 years (Phases A, B, &C)	777.42	0.10	0.00	779.84
Area Source	0.21	0.00	0.00	0.22
Energy Source	18,532.15	0.71	0.18	18,604.53
Mobile Source (Passenger Car)	20,520.14	0.54	0.00	26,633.74
Mobile Source (Truck)	58,606.26	2.09	0.00	58,658.72
On-Site Equipment	1,524.89	0.49	0.00	1,537.22
TRUs	115.08	0.00	0.00	115.08
Waste	871.06	100.53	0.00	4,214.31
Water Usage	8,732.05	64.05	1.57	10,802.14
Total CO₂E (All Sources)	121,345.81			

Source: CalEEMod™ model output, See Appendices 3.1 through 3.4 for detailed model outputs.

4 PROJECT IMPACT ANALYSIS AND MITIGATION MEASURES

Impact GHG-1: *Potential to generate direct or indirect greenhouse gas emissions that would result in a significant impact on the environment*

IMPACT ANALYSIS

The City of Ontario's current (December 16, 2014) CAP provides guidance on the City of Ontario's GHG Inventory reduction goals, policies, guidelines, and implementation programs. The CAP in part establishes GHG emissions analytic methodologies, GHG emissions mitigation strategies, and GHG impact significance thresholds for use in CEQA review and evaluation projects within the City. The CAP furthers attainment of the City GHG Emissions Reduction Plan (Reduction Plan). To address the State's requirement to reduce GHG emissions, the City prepared its CAP with the goal of reducing GHG emissions within the City by 15% below 2008 levels by the year 2020. The City's GHG CAP emissions reduction target is consistent with the California's AB32 GHG emissions reduction target and ensures that the City of Ontario GHG reductions locally will complement and support State efforts to reduce GHG emissions.

CAP Appendix B *Greenhouse Gas Emissions CEQA Thresholds and Screening Tables* (CAP Screening Tables) establishes a point system that assigns values for each GHG emissions mitigation design element or operational program (feature) incorporated into a given development project. The Screening Tables point values correspond to the minimum GHG emissions reduction expected from each feature. Projects with features that yield at least 100 Screening Table points are considered consistent with the reduction quantities anticipated in the City's CAP. Such projects would be determined to have a less than significant individual and cumulative GHG emissions impact (12).

The CAP also includes an update commitment beginning in 2018. At the time of this analysis, the City's CAP update is underway. However, potential time frames for approval and adoption of the City CAP update are unknown. The updated CAP will establish GHG emissions reduction targets for 2030, 2040, and 2050 scenarios. The established targets will be consistent with broader State and federal GHG emissions reduction targets and will reflect current scientific understanding of GHG emissions reduction strategies.

As discussed within the CAP, projects that generate less than 3,000 MTCO₂e/yr would have a less-than-significant GHG emissions impact. Conversely, projects that generate more than 3,000 MTCO₂e/yr are presumed to have a potentially significant GHG emissions impact. Project GHG emissions would total approximately 121,345.81 MTCO₂e/yr, exceeding the CAP 3,000 MTCO₂e/yr significance threshold. Per the CAP, this is a potentially significant impact.

LEVEL OF SIGNIFICANCE BEFORE MITIGATION***Potentially significant impact.*****MITIGATION MEASURES****MM GHG-1**

Project development proposals with building permit applications on file with the City prior to approval and adoption of updates to the December 16, 2014 CAP shall implement Screening Table Measures that achieve at least 100 points per the Screening Tables. The City shall verify that Screening Table Measures achieving the 100-point performance standard are incorporated in development plans prior to the issuance of building permit(s) and/or site plans (as applicable). The City shall verify implementation of the selected Screening Table Measures prior to the issuance of Certificate(s) of Occupancy. At the discretion of the City, measures that provide GHG reductions equivalent to GHG emissions reductions achieved via the Screening Table Measures may be implemented. Multiple development proposals may, at the discretion of the City, be allowed to collectively demonstrate achievement of at least 100 points per the Screening Tables.

MM GHG-2

Project development proposals with building permit applications on file with the City subsequent to approval and adoption of updates to the December 16, 2014 CAP shall comply with performance standards and GHG emissions reduction targets of the incumbent CAP. The City shall verify incorporation of measures that would achieve performance standards and GHG emissions reduction targets of the incumbent CAP prior to the issuance of building permit(s) and/or site plans (as applicable). The City shall verify implementation of applicable CAP provisions prior to the issuance of Certificate(s) of Occupancy. Multiple development proposals may, at the discretion of the City, be allowed to collectively demonstrate consistency with applicable provisions of the incumbent CAP.

LEVEL OF SIGNIFICANCE AFTER MITIGATION***Significant and Unavoidable***

Mitigation measures identified in this analysis would act to ensure that to the extent feasible, the Project would not result in GHG emissions that would represent a significant impact on the environment. More specifically:

- Pursuant to MM GHG-1 development proposals within the Project site with building permit applications on file with the City prior to approval and adoption of updates to the December 16, 2014 CAP shall implement Screening Table Measures that achieve at least 100 points per the CAP Screening Tables. Per the current CAP, projects that achieve at least 100 Screening Table points are determined to have a less-than-significant GHG emissions impact. However, the CAP as updated may implement performance standards and GHG emissions reduction targets differing from the current CAP. There is the potential for Project development proposals to conflict with as-yet-unknown performance standards and GHG emissions reduction targets implemented under the anticipated CAP updates, and thereby result in GHG emissions that would be considered

to represent a significant impact on the environment. This analysis conservatively recognizes this as a significant and unavoidable impact.

- Pursuant to MM GHG-2, Project development proposals submitting building permit applications subsequent to approval and adoption of updates to the December 16, 2014 CAP shall comply with performance standards and GHG emissions reduction targets of the incumbent CAP. It is anticipated that demonstrated compliance with the CAP as updated would result in a determination of less-than-significant GHG emissions impacts. However, because the ultimate criteria for determination of GHG impact significance under the updated CAP are unknown at this time, this conclusion cannot be assured. On this basis, Project development proposals with building permit applications submitted subsequent to updates to the December 16, 2014 CAP could generate greenhouse gas emissions that would be considered to represent a significant impact on the environment. This analysis conservatively recognizes this as a significant and unavoidable impact.

Based on the preceding, there is the potential for the Project to generate GHG emissions that would result in significant impacts on the environment. Pending adoption of the City CAP update; a determination that the City CAP as updated is consistent with applicable State and regional GHG emissions reduction plans; and a determination that Project development proposals are consistent with the CAP as updated, the potential for Project GHG emissions to result in a significant impact on the environment is considered to be a significant and unavoidable impact.

Impact GHG-2: Potential to conflict with any applicable plan, policy or regulation for an agency adopted for the purpose of reducing the emissions of greenhouse gases.

GHG emissions reduction plans, policies and regulations applicable to the Project include: AB 32, SB 32, (including related 2008/2017 ARB Scoping Plan Elements), and the City of Ontario CAP. Project consistency with AB 32, SB 32, (including related 2008/2017 ARB Scoping Plan Elements), and the City of Ontario CAP is evaluated in the following discussions.

2008 Scoping Plan Consistency

ARB's *Scoping Plan* identifies strategies to reduce California's greenhouse gas emissions in support of AB32 which requires the State to reduce its GHG emissions to 1990 levels by 2020. Many of the strategies identified in the Scoping Plan are not applicable at the project level, such as long-term technological improvements to reduce emissions from vehicles. Some measures are applicable and supported by the project, such as energy efficiency. Finally, while some measures are not directly applicable, the project would not conflict with their implementation. Reduction measures are grouped into 18 action categories, as follows:

1. **California Cap-and-Trade Program Linked to Western Climate Initiative Partner Jurisdictions.** Implement a broad-based California cap-and-trade program to provide a firm limit on emissions. Link the California cap-and-trade program with other Western Climate Initiative Partner programs to create a regional market system to achieve greater environmental and economic

benefits for California.¹⁰ Ensure California's program meets all applicable AB 32 requirements for market-based mechanisms.

2. **California Light-Duty Vehicle Greenhouse Gas Standards.** Implement adopted Pavley standards and planned second phase of the program. Align zero-emission vehicle, alternative and renewable fuel and vehicle technology programs with long-term climate change goals.
3. **Energy Efficiency.** Maximize energy efficiency building and appliance standards, and pursue additional efficiency efforts including new technologies, and new policy and implementation mechanisms. Pursue comparable investment in energy efficiency from all retail providers of electricity in California (including both investor-owned and publicly owned utilities).
4. **Renewables Portfolio Standards.** Achieve 33 percent renewable energy mix statewide.
5. **Low Carbon Fuel Standard.** Develop and adopt the Low Carbon Fuel Standard.
6. **Regional Transportation-Related Greenhouse Gas Targets.** Develop regional greenhouse gas emissions reduction targets for passenger vehicles.
7. **Vehicle Efficiency Measures.** Implement light-duty vehicle efficiency measures.
8. **Goods Movement.** Implement adopted regulations for the use of shore power for ships at berth. Improve efficiency in goods movement activities.
9. **Million Solar Roofs Program.** Install 3,000 megawatts of solar-electric capacity under California's existing solar programs.
10. **Medium- and Heavy-Duty Vehicles.** Adopt medium- (MD) and heavy-duty (HD) vehicle efficiencies. Aerodynamic efficiency measures for HD trucks pulling trailers 53-feet or longer that include improvements in trailer aerodynamics and use of rolling resistance tires were adopted in 2008 and went into effect in 2010.¹¹ Future, yet to be determined improvements, includes hybridization of MD and HD trucks.
11. **Industrial Emissions.** Require assessment of large industrial sources to determine whether individual sources within a facility can cost-effectively reduce greenhouse gas emissions and provide other pollution reduction co-benefits. Reduce greenhouse gas emissions from fugitive emissions from oil and gas extraction and gas transmission. Adopt and implement regulations to control fugitive methane emissions and reduce flaring at refineries.
12. **High Speed Rail.** Support implementation of a high-speed rail system.
13. **Green Building Strategy.** Expand the use of green building practices to reduce the carbon footprint of California's new and existing inventory of buildings.
14. **High Global Warming Potential Gases.** Adopt measures to reduce high warming global potential gases.
15. **Recycling and Waste.** Reduce methane emissions at landfills. Increase waste diversion, composting and other beneficial uses of organic materials, and mandate commercial recycling. Move toward zero-waste.
16. **Sustainable Forests.** Preserve forest sequestration and encourage the use of forest biomass for sustainable energy generation. The 2020 target for carbon sequestration is 5 million MTCO₂e/yr.
17. **Water.** Continue efficiency programs and use cleaner energy sources to move and treat water.

¹⁰ California Air Resources Board. California GHG Emissions – Forecast (2002-2020). October 2010

¹¹ California Air Resources Board. Scoping Plan Measures Implementation Timeline. October 2010

18. **Agriculture.** In the near-term, encourage investment in manure digesters and at the five-year Scoping Plan update determine if the program should be made mandatory by 2020.

Table 4-1 summarizes the Project's consistency with the State Scoping Plan. As summarized, the Project would not conflict with any of the provisions of the Scoping Plan and in fact supports seven of the action categories through energy efficiency, water conservation, recycling, and landscaping.

TABLE 4-1: 2008 SCOPING PLAN CONSISTENCY SUMMARY

Action	Supporting Measures ¹²	Consistency
Cap-and-Trade Program	--	Consistent. These programs involve capping emissions from electricity generation and similar operations. The Project would not interfere with or obstruct cap-and-trade program measures or initiatives.
Light-Duty Vehicle Standards	T-1	Consistent. Vehicles accessing the Project would be required to comply with these standards as implemented. Electric Vehicle (EV) charging stations would be installed on site per 2019 Title 24 standards.
Energy Efficiency	E-1	Consistent. The Project would achieve building, water, and solid waste management efficiencies consistent with the incumbent CALGreen requirements.
	E-2	
	CR-1	
	CR-2	
Renewables Portfolio Standard	E-3	Consistent. Establishes the minimum statewide renewable energy mix. The Project would not interfere with or obstruct RPS program measures or initiatives.
Low Carbon Fuel Standard	T-2	Consistent. Establishes reduced carbon intensity (CI) of transportation fuels. The Project would not interfere with or obstruct transportation fuel CI program measures or initiatives.
Regional Transportation-Related GHG Targets	T-3	Consistent. Establishes regional GHG transportation-source GHG emissions targets. The Project would not interfere with or obstruct transportation-related GHG target measures or initiatives.
Vehicle Efficiency Measures	T-4	Consistent. Vehicles accessing the Project would be required to comply with these measures as implemented. The Project would not interfere with or obstruct vehicle efficiency measures or initiatives.

¹² Supporting measures can be found at the following link: http://www.arb.ca.gov/cc/scopingplan/2013_update/appendix_b.pdf

Action	Supporting Measures ¹²	Consistency
Goods Movement	T-5	Consistent. Goods movement associated with the Project would be required to comply with these measures as implemented. The Project would not interfere with or obstruct goods movement measures or initiatives.
	T-6	
Million Solar Roofs (MSR) Program	E-4	Consistent. The MSR program sets a goal for use of solar systems throughout the state as a whole. The Project building designs would incorporate PV solar panels or would be designed to accept future installation of PV solar panels.
Medium- & Heavy-Duty Vehicles	T-7	Consistent. Medium- & heavy-duty vehicles accessing the Project would be required to comply with these measures as implemented. The Project would not interfere with or obstruct medium- & heavy-duty vehicle measures or initiatives.
	T-8	
Industrial Emissions	I-1	Consistent. These measures are applicable to large industrial facilities (> 500,000 MTCO ₂ e/yr.) and other intensive uses such as refineries. The Project would not interfere with or obstruct industrial emissions measures or initiatives.
	I-2	
	I-3	
	I-4	
	I-5	
High Speed Rail	T-9	Consistent. Supports increased mobility choice via provision of high-speed rail. The Project would not interfere with or obstruct high speed rail measures or initiatives.
Green Building Strategy	GB-1	Consistent. The Project would implement building, water, and solid waste management efficiencies consistent with incumbent CALGreen requirements.
High Global Warming Potential Gases	H-1	Consistent. The Project is not a substantial source of high GWP emissions. The Project would not interfere with or obstruct high GWP emissions measures or initiatives.
	H-2	
	H-3	
	H-4	
	H-5	
	H-6	
Recycling and Waste	RW-1	Consistent. The Project would comply with mandated State and County recycling

Action	Supporting Measures ¹²	Consistency
	RW-2	and waste management measures. Beyond these mandates, the Project demolition plan will be designed and implemented to yield a minimum of 90% recycled materials.
	RW-3	
Sustainable Forests	F-1	Consistent. The Project will increase carbon sequestration by increasing on-site trees per the Project landscaping plan.
Water	W-1	Consistent. The Project will include use of low-flow fixtures and efficient landscaping per State requirements.
	W-2	
	W-3	
	W-4	
	W-5	
	W-6	
Agriculture	A-1	Not applicable. The Project is not an agricultural use.

SB 32/2017 Scoping Plan Consistency

The 2017 Scoping Plan Update reflects the 2030 target of a 40 percent reduction below 1990 levels, set by Executive Order B-30-15 and codified by SB 32. Table 4-2 summarizes the Project’s consistency with the 2017 Scoping Plan. As summarized, the Project will not conflict with any of the provisions of the Scoping Plan and in fact supports seven of the action categories.

TABLE 4-2: 2017 SCOPING PLAN CONSISTENCY SUMMARY¹³

Action	Responsible Parties	Consistency
Implement SB 350 by 2030		
Increase the Renewables Portfolio Standard to 50 percent of retail sales by 2030 and ensure grid reliability.	CPUC, CEC, CARB	Consistent. The Project would use energy from Southern California Edison (SCE). SCE has committed to diversify its portfolio of energy sources by increasing energy from wind and solar sources. The Project would not interfere with or obstruct SCE energy source diversification efforts.
Establish annual targets for statewide energy efficiency savings and demand reduction that will achieve a cumulative doubling of statewide energy efficiency savings in electricity and natural gas end uses by 2030.		Consistent. The Project would be designed and constructed to implement the energy efficiency measures for new commercial developments and would include several measures designed to reduce energy consumption. The Project would not interfere with or obstruct policies or strategies to establish annual targets for statewide energy efficiency savings and demand reduction.

¹³ Measures can be found at the following link: https://www.arb.ca.gov/cc/scopingplan/scoping_plan_2017.pdf

Action	Responsible Parties	Consistency
<p>Reduce GHG emissions in the electricity sector through the implementation of the above measures and other actions as modeled in Integrated Resource Planning (IRP) to meet GHG emissions reductions planning targets in the IRP process. Load-serving entities and publicly- owned utilities meet GHG emissions reductions planning targets through a combination of measures as described in IRPs.</p>		<p>Consistent. The Project would be designed and constructed to implement energy efficiency measures acting to reduce electricity consumption. The Project includes energy efficient lighting and fixtures that meet the current Title 24 Standards. Further, the Project proposes contemporary industrial facilities that would incorporate energy efficient boilers, heaters, and air conditioning systems.</p>
<p>Implement Mobile Source Strategy (Cleaner Technology and Fuels)</p>		
<p>At least 1.5 million zero emission and plug-in hybrid light-duty electric vehicles by 2025.</p>	<p>CARB, California State Transportation Agency (CalSTA), Strategic Growth Council (SGC), California Department of Transportation (Caltrans), CEC, OPR, Local Agencies</p>	<p>Consistent. This is a CARB Mobile Source Strategy. The Project would not obstruct or interfere with CARB zero emission and plug-in hybrid light-duty electric vehicle 2025 targets.</p>
<p>At least 4.2 million zero emission and plug-in hybrid light-duty electric vehicles by 2030.</p>		<p>Consistent. This is a CARB Mobile Source Strategy. The Project would not obstruct or interfere with CARB zero emission and plug-in hybrid light-duty electric vehicle 2030 targets.</p>
<p>Further increase GHG stringency on all light-duty vehicles beyond existing Advanced Clean cars regulations.</p>		<p>Consistent. This is a CARB Mobile Source Strategy. The Project would not obstruct or interfere with CARB efforts to further increase GHG stringency on all light-duty vehicles beyond existing Advanced Clean cars regulations.</p>
<p>Medium- and Heavy-Duty GHG Phase 2.</p>		<p>Consistent. This is a CARB Mobile Source Strategy. The Project would not obstruct or interfere with CARB efforts to implement Medium- and Heavy-Duty GHG Phase 2</p>
<p>Innovative Clean Transit: Transition to a suite of to-be-determined innovative clean transit options. Assumed 20 percent of new urban buses purchased beginning in 2018 will be zero emission buses with the penetration of zero-emission technology ramped up to 100 percent of new sales in 2030. Also, new natural gas buses, starting in 2018, and diesel buses, starting in 2020, meet the optional heavy-duty low-NO_x standard.</p>		<p>Consistent. This is a CARB Mobile Source Strategy. The Project would not obstruct or interfere with CARB efforts improve transit-source emissions.</p>
<p>Last Mile Delivery: New regulation that would result in the use of low NO_x or cleaner engines and the deployment of increasing numbers of zero-emission trucks primarily for class 3-7 last mile delivery trucks in California. This measure assumes</p>		<p>Consistent. This is a CARB Mobile Source Strategy. The Project would not obstruct or interfere with CARB efforts to improve last mile delivery emissions.</p>

Action	Responsible Parties	Consistency
<p>ZEVs comprise 2.5 percent of new Class 3–7 truck sales in local fleets starting in 2020, increasing to 10 percent in 2025 and remaining flat through 2030.</p>		
<p>Further reduce VMT through continued implementation of SB 375 and regional Sustainable Communities Strategies; forthcoming statewide implementation of SB 743; and potential additional VMT reduction strategies not specified in the Mobile Source Strategy but included in the document “Potential VMT Reduction Strategies for Discussion.”</p>		<p>Consistent. The Project implements Transportation Demand Measures (TDMs) that would act to reduce VMT. Please refer to the Project VMT Assessment and EIR Section 4.2 <i>Transportation</i>.</p>
<p>Increase stringency of SB 375 Sustainable Communities Strategy (2035 targets).</p>	<p>CARB</p>	<p>Consistent. This is a CARB Mobile Source Strategy. The Project would not obstruct or interfere with CARB efforts to increase stringency of SB 375 Sustainable Communities Strategy (2035 targets).</p>
<p>By 2019, adjust performance measures used to select and design transportation facilities</p>		
<p>Harmonize project performance with emissions reductions and increase competitiveness of transit and active transportation modes (e.g. via guideline documents, funding programs, project selection, etc.).</p>	<p>CalSTA, SGC, OPR, CARB, Governor’s Office of Business and Economic Development (GO-Biz), California Infrastructure and Economic Development Bank (IBank), Department of Finance (DOF), California Transportation Commission (CTC), Caltrans</p>	<p>Consistent. The Project would not obstruct or interfere with agency efforts to harmonize transportation facility project performance with emissions reductions and increase competitiveness of transit and active transportation modes.</p>
<p>By 2019, develop pricing policies to support low-GHG transportation (e.g. low-emission vehicle zones for heavy duty, road user, parking pricing, transit discounts).</p>	<p>CalSTA, Caltrans, CTC, OPR, SGC, CARB</p>	<p>Consistent. The Project would not obstruct or interfere with agency efforts to develop pricing policies to support low-GHG transportation.</p>

Action	Responsible Parties	Consistency
Implement California Sustainable Freight Action Plan		
Improve freight system efficiency.	CalSTA, CalEPA, CNRA, CARB, Caltrans, CEC, GO-Biz	Consistent. This measure would apply to all trucks accessing the Project site, this may include existing trucks or new trucks that are part of the statewide goods movement sector. The Project would not obstruct or interfere with agency efforts to Improve freight system efficiency.
Deploy over 100,000 freight vehicles and equipment capable of zero emission operation and maximize both zero and near-zero emission freight vehicles and equipment powered by renewable energy by 2030.		Consistent. The Project would not obstruct or interfere with agency efforts to deploy over 100,000 freight vehicles and equipment capable of zero emission operation and maximize both zero and near-zero emission freight vehicles and equipment powered by renewable energy by 2030.
Adopt a Low Carbon Fuel Standard with a Carbon Intensity reduction of 18 percent.	CARB	Consistent. When adopted, this measure would apply to all fuel purchased and used by the Project in the state. The Project would not obstruct or interfere with agency efforts to adopt a Low Carbon Fuel Standard with a Carbon Intensity reduction of 18 percent.
Implement the Short-Lived Climate Pollutant Strategy (SLPS) by 2030		
40 percent reduction in methane and hydrofluorocarbon emissions below 2013 levels.	CARB, CalRecycle, CDFA, SWRCB, Local Air Districts	Consistent. The Project would be required to comply with this measure and reduce any Project-source SLPS emissions accordingly. The Project would not obstruct or interfere agency efforts to reduce SLPS emissions.
50 percent reduction in black carbon emissions below 2013 levels.		
By 2019, develop regulations and programs to support organic waste landfill reduction goals in the SLCP and SB 1383.	CARB, CalRecycle, CDFA, SWRCB, Local Air Districts	Consistent. The Project would implement waste reduction and recycling measures consistent with State and City requirements. The Project would not obstruct or interfere agency efforts to support organic waste landfill reduction goals in the SLCP and SB 1383.
Implement the post-2020 Cap-and-Trade Program with declining annual caps.	CARB	Consistent. The Project would be required to comply with any applicable Cap-and-Trade Program provisions. The Project would not obstruct or interfere agency efforts to implement the post-2020 Cap-and-Trade Program.

Action	Responsible Parties	Consistency
By 2018, develop Integrated Natural and Working Lands Implementation Plan to secure California’s land base as a net carbon sink		
Protect land from conversion through conservation easements and other incentives.	CNRA, Departments Within CDFA, CalEPA, CARB	Consistent. The Project site is designated for industrial uses. The Project does not propose land conversion. The Project would not obstruct or interfere agency efforts to protect land from conversion through conservation easements and other incentives.
Increase the long-term resilience of carbon storage in the land base and enhance sequestration capacity		Consistent. The Project site is vacant disturbed property and does not comprise an area that would effectively provide for carbon sequestration. The Project would not obstruct or interfere agency efforts to increase the long-term resilience of carbon storage in the land base and enhance sequestration capacity.
Utilize wood and agricultural products to increase the amount of carbon stored in the natural and built environments		Consistent. Where appropriate, Project designs will incorporate wood or wood products. The Project would not obstruct or interfere agency efforts to encourage use of wood and agricultural products to increase the amount of carbon stored in the natural and built environments.
Establish scenario projections to serve as the foundation for the Implementation Plan		Consistent. The Project would not obstruct or interfere agency efforts to establish scenario projections to serve as the foundation for the Implementation Plan.
Establish a carbon accounting framework for natural and working lands as described in SB 859 by 2018	CARB	Consistent. The Project would not obstruct or interfere agency efforts to establish a carbon accounting framework for natural and working lands as described in SB 859 by 2018.
Implement Forest Carbon Plan	CNRA, California Department of Forestry and Fire Protection (CAL FIRE),	Consistent. The Project would not obstruct or interfere agency efforts to implement the Forest Carbon Plan.

Action	Responsible Parties	Consistency
	CalEPA and Departments Within	
Identify and expand funding and financing mechanisms to support GHG reductions across all sectors.	State Agencies & Local Agencies	Consistent. The Project would not obstruct or interfere agency efforts to identify and expand funding and financing mechanisms to support GHG reductions across all sectors.

As summarized above, the Project would not conflict with AB 32, SB32, or any related ARB 2008/2017 Scoping Plan Elements. The Project would be required to comply with any regulations adopted pursuant to AB 32, SB32, related ARB 2008/2017 Scoping Plan Elements. On this basis, the potential for the Project to conflict with AB 32, SB32 or any related ARB 2008/2017 Scoping Plan Elements is considered less-than-significant.

City of Ontario Climate Action Plan Consistency

Per the City CAP, development projects that yield at least 100 Screening Table points (equivalent to an approximate 15% reduction in GHG emissions) are determined to be consistent with the reduction targets established in the City’s GHG Technical Report, and consequently would be consistent with the CAP. Absent Project implementation of Screening Table Measures yielding a minimum of 100 points, the Project would be inconsistent with the City CAP. This is a potentially significant impact.

Additionally, the City is currently updating the CAP. The CAP as updated may implement performance standards and GHG emissions reduction targets differing from the current CAP. There is the potential for Project development proposals to conflict with as-yet-unknown performance standards and GHG emissions reduction targets implemented under the CAP update(s). Moreover, it cannot be assured that the CAP as updated by the City would be determined to be consistent with applicable State and regional plans adopted for the purpose of reducing the emissions of greenhouse gases. These are potentially significant impacts.

LEVEL OF SIGNIFICANCE

Potentially Significant.

MITIGATION MEASURE: PLEASE REFER TO MM GHG-1, MM GHG-2.

Mitigation measures identified in this analysis would act to ensure that to the extent feasible, the Project would be consistent with known and anticipated plans, policies, and regulation adopted for the purpose of reducing the emissions of greenhouse gases. More specifically:

- Pursuant to MM GHG-1, Project development proposals with building permit applications on file with the City prior to adopted updates to the December 16, 2014 CAP would be required to achieve a minimum of 100 Screening Table points. Projects that achieve 100 Screening Table points are considered consistent with the current (December 16, 2014) CAP. The current CAP point system may not however satisfy or comply with GHG emissions reduction targets and methodologies established under the CAP update.

- Pursuant to MM GHG-2, Project development proposals submitting building permit applications subsequent to approval and adoption of updates to the December 16, 2014 CAP shall comply with performance standards and GHG emissions reduction targets of the incumbent CAP. By definition, these projects would be consistent with the incumbent CAP. However, the CAP as updated may not be consistent with applicable State and regional plans adopted for the purpose of reducing the emissions of greenhouse gases.

Based on the preceding, there is the potential for the Project to conflict with applicable plans, policies, and regulations adopted for the purpose of reducing the emissions of greenhouse gases. Pending adoption of the City CAP update; a determination that the City CAP as updated is consistent with applicable State and regional GHG emissions reduction plans; and a determination that Project development proposals are consistent with the CAP as updated, the potential for the Project to conflict with plans, policies, and regulations adopted for the purpose of reducing GHGs is considered a significant and unavoidable impact.

LEVEL OF SIGNIFICANCE AFTER MITIGATION

Significant and Unavoidable.

Less than significant impact.

5 REFERENCES

1. **State of California.** *2019 CEQA California Environmental Quality Act.* 2019.
2. **Air Resources Board.** Assembly Bill 32: Global Warming Solutions Act. [Online] 2006. <http://www.arb.ca.gov/cc/ab32/ab32.htm>.
3. —. Sustainable Communities. [Online] 2008. <http://www.arb.ca.gov/cc/sb375/sb375.htm>.
4. —. Clean Car Standards - Pavley, Assembly Bill 1493. [Online] September 24, 2009. <http://www.arb.ca.gov/cc/ccms/ccms.htm>.
5. **Building Standards Commission.** California Building Standards Code (Title 24, California Code of Regulations). [Online] <http://www.bsc.ca.gov/codes.aspx>.
6. **California Energy Commission.** California Code of Regulations, TITLE 20, Division 2. [Online] September 3, 2013. <http://www.energy.ca.gov/reports/title20/index.html>.
7. **Air Resources Board.** Title 17 - California Code of Regulation. [Online] 2010. <http://www.arb.ca.gov/regs/regs-17.htm>.
8. **Department of Water Resources.** Updated Model Water Efficient Landscape Ordinance AB 1881. [Online] 2006. [Cited: November 13, 2013.] http://www.water.ca.gov/wateruseefficiency/landscapeordinance/updatedOrd_history.cfm.
9. **California Energy Commission.** SB 1368 Emission Performance Standards. [Online] September 29, 2006. http://www.energy.ca.gov/emission_standards/.
10. —. Renewables Portfolio Standard (RPS). [Online] 2002. <http://www.energy.ca.gov/portfolio/>.
11. **California Legislative Information.** Senate Bill No. 32. [Online] September 8, 2016. https://leginfo.legislature.ca.gov/faces/billNavClient.xhtml?bill_id=201520160SB32.
12. **City of Ontario.** *City of Ontario Climate Action Plan.* 2014.
13. **National Oceanic and Atmospheric Administration.** Greenhouse Gases - Water Vapor. *NOAA National Centers For Environmental Information.* [Online] <https://www.ncdc.noaa.gov/monitoring-references/faq/greenhouse-gases.php?section=watervapor>.
14. *Climate Change 2007: The Physical Science Basis. Contribution of Working Group I to the Fourth Assessment Report. International Panel on Climate Change.* 4, 2007.
15. *The Carbon Cycle and Climate Change.* **Bennington, Bret J.** 1, s.l. : Brooks/Cole. ISBN 1 3: 978-0-495-73855-8.
16. **The National Institute for Occupational Safety and Health.** Carbon Dioxide. *Centers for Disease Control and Prevention.* [Online] <https://www.cdc.gov/niosh/npg/npgd0103.html>.
17. **National Oceanic and Atmospheric Administration.** Greenhouse Gases - Methane. *NOAA National Centers for Environmental Information.* [Online] <https://www.ncdc.noaa.gov/monitoring-references/faq/greenhouse-gases.php?section=methane>.
18. **World Resources Institute.** Climate Analysis Indicator Tool (CAIT). [Online] <http://cait.wri.org>.
19. **National Oceanic and Atmospheric Administration.** Greenhouse Gases - Chlorofluorocarbons. *NOAA National Centers For Environmental Information.* [Online] <https://www.ncdc.noaa.gov/monitoring-references/faq/greenhouse-gases.php?section=chlorofluorocarbons>.
20. **United States Environmental Protection Agency.** Regulation for Reducing Sulfur Hexafluoride Emissions from Gas Insulated Switchgear. *Environmental Protection Agency.* [Online] May 7, 2014.

<https://www.epa.gov/sites/production/files/2016-02/documents/mehl-arb-presentation-2014-wkshp.pdf>.

21. **World Resources Institute.** Nitrogen Trifluoride Now Required in GHG Protocol Greenhouse Gas Emissions Inventory. [Online] May 22, 2013. <https://www.wri.org/blog/2013/05/nitrogen-trifluoride-now-required-ghg-protocol-greenhouse-gas-emissions-inventories>.
22. **National Center for Biotechnology Information.** Nitrogen Trifluoride. *PubChem Compound Database*. [Online] <https://pubchem.ncbi.nlm.nih.gov/compound/24553> .
23. **American Lung Association.** Climate Change. [Online] <http://www.lung.org/our-initiatives/healthy-air/outdoor/climate-change/>.
24. **Barbara H. Allen-Diaz.** Climate change affects us all. *University of California Agriculture and Natural Resources*. [Online] April 1, 2009. <http://calag.ucanr.edu/Archive/?article=ca.v063n02p51>.
25. **Intergovernmental Panel on Climate Change.** Climate Change 2013 The Physical Science Basis - Working Group I Contribution to the Fifth Assessment Report of the Intergovernmental Panel on Climate Change. *AR5 Climate Change 2013: The Physical Science Basis*. [Online] September 2013. https://www.ipcc.ch/site/assets/uploads/2018/02/WG1AR5_all_final.pdf.
26. **United Nations.** GHG Profiles - Annex I. [Online] http://di.unfccc.int/ghg_profile_annex1.
27. —. GHG Profiles - Non-Annex I. [Online] http://di.unfccc.int/ghg_profile_non_annex1.
28. **World Resources Institute.** Climate Analysis Indicator Tool (CAIT). [Online] <http://cait.wri.org>.
29. **Air Resources Board.** 2019 GHG Inventory. *California Greenhouse Gas Emission Inventory 2000-2017 Edition*. [Online] [Cited: September 19, 2019.] <http://www.arb.ca.gov/cc/inventory/data/data.htm>.
30. **Center for Climate and Energy Solutions (C2ES).** Outcomes of the U.N. Climate Change Conference. *Center for Climate and Energy Solutions (C2ES)*. [Online] 2015. <http://www.c2es.org/international/negotiations/cop21-paris/summary>.
31. **Agency, United States Environmental Protection.** Endangerment and Cause or Contribute Findings for Greenhouse Gases under the Section 202(a) of the Clean Air Act. *United States Environmental Protection Agency*. [Online] <https://www.epa.gov/ghgemissions/endangerment-and-cause-or-contribute-findings-greenhouse-gases-under-section-202a-clean>.
32. **Environmental Protection Agency.** Final Rule for Model Year 2017 and Later Light-Duty Vehicle Greenhouse Gas Emissions and Corporate Average Fuel Economy Standards. *Environmental Protection Agency*. [Online] 2012. <https://www.govinfo.gov/content/pkg/FR-2012-10-15/pdf/2012-21972.pdf>.
33. **Federal Register.** Mid-Term Evaluation of Greenhouse Gas Emissions Standards for Model Year 2022-2025 Light-Duty Vehicles. [Online] April 13, 2018. <https://www.federalregister.gov/documents/2018/04/13/2018-07364/mid-term-evaluation-of-greenhouse-gas-emissions-standards-for-model-year-2022-2025-light-duty>.
34. **Environmental Protection Agency.** The Safer Affordable Fuel-Efficient Vehicles Rule for Model Years 2021-2026 Passenger Cars and Light Trucks. [Online] August 24, 2018. <https://www.regulations.gov/document?D=EPA-HQ-OAR-2018-0283-0756>.
35. **Center For Climate and Energy Solutions.** California Cap and Trade. *Center For Climate and Energy Solutions*. [Online] 2015. <https://www.c2es.org/content/california-cap-and-trade/>.
36. **Environmental Protection Agency.** Learn About SmartWay. *Environmental Protection Agency*. [Online] <https://www.epa.gov/smartway/learn-about-smartway>.

37. **California Air Resources Board.** Assembly Bill 32: Global Warming Solutions Act. [Online] 2006. <http://www.arb.ca.gov/cc/ab32/ab32.htm>.
38. —. GHG 1990 Emissions Level & 2020 Limit. *California Air Resources Board.* [Online] <https://ww2.arb.ca.gov/ghg-2020-limit>.
39. —. First Update to the AB 32 Scoping Plan. *California Air Resources Board.* [Online] May 27, 2014. <https://ww3.arb.ca.gov/cc/scopingplan/document/updatedscopingplan2013.htm>.
40. —. Initial AB 32 Climate Change Scoping Plan Document. *California Air Resources Board.* [Online] December 2008. https://ww3.arb.ca.gov/cc/scopingplan/document/adopted_scoping_plan.pdf.
41. **Lawrence Berkeley National Laboratory.** California's Policies Can Significantly Cut Greenhouse Gas Emissions through 2030. *Lawrence Berkeley National Laboratory.* [Online] January 22, 2015. <http://newscenter.lbl.gov/2015/01/22/californias-policies-can-significantly-cut-greenhouse-gas-emissions-2030/>.
42. **Ernest Orlando Lawrence Berkeley National Laboratory.** Modeling California policy impacts on greenhouse gas emissions. [Online] 2015. <https://eaei.lbl.gov/sites/all/files/lbnl-7008e.pdf>.
43. **California Air Resources Board (CARB).** Cap and Trade Overview. *California Air Resources Board.* [Online] [Cited: May 10, 2016.] http://www.arb.ca.gov/cc/capandtrade/guidance/cap_trade_overview.pdf.
44. **California Legislative Information.** SB-350 Clean Energy and Pollution Reduction Act of 2015. *California Legislative Information.* [Online] https://leginfo.ca.gov/faces/billNavClient.xhtml?bill_id=201520160SB350.
45. **California Energy Commission.** Appliance Efficiency Proceedings - Title 20. *California Energy Commission.* [Online] <https://www.energy.ca.gov/rules-and-regulations/appliance-efficiency-regulations-title-20/appliance-efficiency-proceedings>.
46. **The California Energy Commission.** 2019 Building Energy Efficiency Standards . *California Energy Commission.* [Online] 2018. https://www.energy.ca.gov/title24/2019standards/documents/2018_Title_24_2019_Building_Standards_FAQ.pdf.
47. **Department of General Services.** Building Standards Commission. *CALGreen.* [Online] <https://codes.iccsafe.org/content/chapter/15778/>.
48. **Association of Environmental Professionals.** 2018 CEQA California Environmental Quality Act. 2018.
49. **California Air Pollution Control Officers Association (CAPCOA).** California Emissions Estimator Model (CalEEMod). [Online] September 2016. www.caleemod.com.
50. **California Department of Transportation.** EMFAC Software. [Online] <http://www.dot.ca.gov/hq/env/air/pages/emfac.htm>.
51. **California Natural Resources Agency.** Final Statement of Reasons for Regulatory Action, Amendments to the State CEQA Guidelines Addressing Analysis and Mitigation of Greenhouse Gas Emissions Pursuant to SB97. [Online] December 2009.
52. *Minutes for the GHG CEQA Significance.* **South Coast Air Quality Management District.** 2008.
53. **Urban Crossroads, Inc.** *Merrill Commerce Center Specific Plan Air Quality Impact Analysis Report.* 2020.
54. **South Coast Air Quality Management District.** *Greenhouse Gas CEQA Significance Threshold Stakeholder Working Group #13.* [Powerpoint] Diamond Bar : s.n., 2009.

55. **The Port of Los Angeles.** Clean Truck Program. [Online]
http://www.portoflosangeles.org/ctp/idx_ctp.asp.
56. **Urban Crossroads, Inc.** *Merrill Commerce Center Specific Plan Traffic Impact Analysis*. 2020.
57. —. *Merrill Commerce Center Specific Plan Vehicle Miles Traveled (VMT) Assessment*. 2020.
58. **Governor's Office of Planning and Research.** *Technical Advisory on Evaluating Transportation Impacts in CEQA*. 2018.
59. **South Coast Air Quality Management District.** Facility-Based Mobile Source Measures. [Online]
<http://www.aqmd.gov/home/air-quality/clean-air-plans/air-quality-mgt-plan/facility-based-mobile-source-measures#>.
60. —. *SCAQMD High Cube Warehouse Truck Trip Study White Paper Summary of Business Survey Results*. 2014.

This page intentionally left blank

6 CERTIFICATIONS

The contents of this GHG study report represent an accurate depiction of the GHG impacts associated with the proposed Merrill Commerce Center Specific Plan Project. The information contained in this GHG report is based on the best available data at the time of preparation. If you have any questions, please contact me directly at (949) 336-5987.

Haseeb Qureshi
Associate Principal
URBAN CROSSROADS, INC.
260 E. Baker Street, Suite 200
Costa Mesa, CA 92626
(949) 336-5987
hqureshi@urbanxroads.com

EDUCATION

Master of Science in Environmental Studies
California State University, Fullerton • May, 2010

Bachelor of Arts in Environmental Analysis and Design
University of California, Irvine • June, 2006

PROFESSIONAL AFFILIATIONS

AEP – Association of Environmental Planners
AWMA – Air and Waste Management Association
ASTM – American Society for Testing and Materials

PROFESSIONAL CERTIFICATIONS

Planned Communities and Urban Infill – Urban Land Institute • June 2011
Indoor Air Quality and Industrial Hygiene – EMSL Analytical • April 2008
Principles of Ambient Air Monitoring – California Air Resources Board • August 2007
AB2588 Regulatory Standards – Trinity Consultants • November 2006
Air Dispersion Modeling – Lakes Environmental • June 2006

This page intentionally left blank

APPENDIX 3.1:

CALEEMOD PHASE A CONSTRUCTION EMISSIONS MODEL OUTPUTS

Merrill Commcerce Center (Phase A Construction - Mitigated) - San Bernardino-South Coast County, Annual

Merrill Commcerce Center (Phase A Construction - Mitigated)
San Bernardino-South Coast County, Annual

1.0 Project Characteristics

1.1 Land Usage

Land Uses	Size	Metric	Lot Acreage	Floor Surface Area	Population
Warehouse-No Rail	2,180.00	1000sqft	91.00	2,180,000.00	0
Other Asphalt Surfaces	7.43	Acre	7.43	323,650.80	0

1.2 Other Project Characteristics

Urbanization	Urban	Wind Speed (m/s)	2.2	Precipitation Freq (Days)	32
Climate Zone	10			Operational Year	2022
Utility Company	Southern California Edison				
CO2 Intensity (lb/MW hr)	702.44	CH4 Intensity (lb/MW hr)	0.029	N2O Intensity (lb/MW hr)	0.006

1.3 User Entered Comments & Non-Default Data

Merrill Commerce Center (Phase A Construction - Mitigated) - San Bernardino-South Coast County, Annual

Project Characteristics -

Land Use - PA4=31.1 acres; PA5 = 59.9 acres; Right-of-Way Dedications (ROWD) = 7.43 acres (total ROWD is 28.4 acres, for analytical purposes the ROWD was split proportionally b/w each Phase)

Construction Phase - Construction Schedule adjusted to meet the 2022 OY.

Off-road Equipment - hours are based on an 8-hour workday.

Off-road Equipment - Crawler Tractors used in lieu of Tractors/Loaders/Backhoes.

Off-road Equipment - Crawler Tractors used in lieu of Tractors/Loaders/Backhoes.

Off-road Equipment -

Off-road Equipment - Crawler Tractors used in lieu of Tractors/Loaders/Backhoes.

Demolition -

Grading - For purposes of analysis, total acres graded per day is based on the equipment specific grading rates (CalEEMod Appendix A) and the equipment list.

Architectural Coating - The Project shall utilize "Super-Compliant" low VOC paints. Super-Compliant low VOC paints shall be no more than 10g/L of VOC.

Vehicle Trips - Construction Run Only.

Energy Use - Construction Run Only.

Water And Wastewater - Construction Run Only.

Solid Waste - Construction Run Only.

Construction Off-road Equipment Mitigation - All construction equipment shall comply with EPA/CARB Tier 4 emissions standards

Vehicle Emission Factors - EMFAC2017

Vehicle Emission Factors - EMFAC2017

Vehicle Emission Factors - EMFAC2017

Table Name	Column Name	Default Value	New Value
tblArchitecturalCoating	EF_Nonresidential_Exterior	100.00	10.00
tblArchitecturalCoating	EF_Nonresidential_Interior	100.00	10.00
tblArchitecturalCoating	EF_Parking	100.00	10.00
tblConstEquipMitigation	NumberOfEquipmentMitigated	0.00	1.00
tblConstEquipMitigation	NumberOfEquipmentMitigated	0.00	1.00
tblConstEquipMitigation	NumberOfEquipmentMitigated	0.00	1.00

Merrill Commerce Center (Phase A Construction - Mitigated) - San Bernardino-South Coast County, Annual

tblConstEquipMitigation	NumberOfEquipmentMitigated	0.00	9.00
tblConstEquipMitigation	NumberOfEquipmentMitigated	0.00	5.00
tblConstEquipMitigation	NumberOfEquipmentMitigated	0.00	3.00
tblConstEquipMitigation	NumberOfEquipmentMitigated	0.00	1.00
tblConstEquipMitigation	NumberOfEquipmentMitigated	0.00	1.00
tblConstEquipMitigation	NumberOfEquipmentMitigated	0.00	2.00
tblConstEquipMitigation	NumberOfEquipmentMitigated	0.00	2.00
tblConstEquipMitigation	NumberOfEquipmentMitigated	0.00	2.00
tblConstEquipMitigation	NumberOfEquipmentMitigated	0.00	6.00
tblConstEquipMitigation	NumberOfEquipmentMitigated	0.00	2.00
tblConstEquipMitigation	NumberOfEquipmentMitigated	0.00	1.00
tblConstEquipMitigation	Tier	No Change	Tier 4 Final
tblConstEquipMitigation	Tier	No Change	Tier 4 Final
tblConstEquipMitigation	Tier	No Change	Tier 4 Final
tblConstEquipMitigation	Tier	No Change	Tier 4 Final
tblConstEquipMitigation	Tier	No Change	Tier 4 Final
tblConstEquipMitigation	Tier	No Change	Tier 4 Final
tblConstEquipMitigation	Tier	No Change	Tier 4 Final
tblConstEquipMitigation	Tier	No Change	Tier 4 Final
tblConstEquipMitigation	Tier	No Change	Tier 4 Final
tblConstEquipMitigation	Tier	No Change	Tier 4 Final
tblConstEquipMitigation	Tier	No Change	Tier 4 Final
tblConstEquipMitigation	Tier	No Change	Tier 4 Final
tblConstEquipMitigation	Tier	No Change	Tier 4 Final
tblConstEquipMitigation	Tier	No Change	Tier 4 Final
tblConstructionPhase	NumDays	100.00	60.00
tblConstructionPhase	NumDays	155.00	100.00

Merrill Commerce Center (Phase A Construction - Mitigated) - San Bernardino-South Coast County, Annual

tblConstructionPhase	NumDays	1,550.00	450.00
tblEnergyUse	LightingElect	1.17	0.00
tblEnergyUse	NT24E	0.82	0.00
tblEnergyUse	NT24NG	0.03	0.00
tblEnergyUse	T24E	0.37	0.00
tblEnergyUse	T24NG	2.00	0.00
tblGrading	AcresOfGrading	350.00	400.00
tblGrading	AcresOfGrading	120.00	210.00
tblLandUse	LotAcreage	50.05	91.00
tblOffRoadEquipment	OffRoadEquipmentUnitAmount	4.00	0.00
tblOffRoadEquipment	OffRoadEquipmentUnitAmount	2.00	0.00
tblOffRoadEquipment	OffRoadEquipmentUnitAmount	3.00	0.00
tblOffRoadEquipment	UsageHours	6.00	8.00
tblOffRoadEquipment	UsageHours	7.00	8.00
tblOffRoadEquipment	UsageHours	7.00	8.00
tblSolidWaste	SolidWasteGenerationRate	2,049.20	0.00
tblVehicleEF	HHD	1.21	0.03
tblVehicleEF	HHD	0.04	0.06
tblVehicleEF	HHD	0.10	0.00
tblVehicleEF	HHD	3.29	8.22
tblVehicleEF	HHD	0.57	0.40
tblVehicleEF	HHD	1.82	2.2600e-003
tblVehicleEF	HHD	6,933.41	1,478.27
tblVehicleEF	HHD	1,475.79	1,372.23
tblVehicleEF	HHD	5.54	0.02
tblVehicleEF	HHD	26.50	7.64
tblVehicleEF	HHD	2.50	2.77

Merrill Commerce Center (Phase A Construction - Mitigated) - San Bernardino-South Coast County, Annual

tblVehicleEF	HHD	9.7780e-003	3.7640e-003
tblVehicleEF	HHD	0.06	0.06
tblVehicleEF	HHD	0.04	0.04
tblVehicleEF	HHD	0.01	0.03
tblVehicleEF	HHD	5.1000e-005	1.0000e-006
tblVehicleEF	HHD	9.3550e-003	3.6010e-003
tblVehicleEF	HHD	0.03	0.03
tblVehicleEF	HHD	8.8810e-003	8.9170e-003
tblVehicleEF	HHD	0.01	0.03
tblVehicleEF	HHD	4.7000e-005	1.0000e-006
tblVehicleEF	HHD	8.5000e-005	3.0000e-006
tblVehicleEF	HHD	3.1910e-003	1.0400e-004
tblVehicleEF	HHD	0.84	0.59
tblVehicleEF	HHD	5.2000e-005	2.0000e-006
tblVehicleEF	HHD	0.08	0.05
tblVehicleEF	HHD	2.1700e-004	5.2200e-004
tblVehicleEF	HHD	0.05	1.0000e-006
tblVehicleEF	HHD	0.07	0.01
tblVehicleEF	HHD	0.01	0.01
tblVehicleEF	HHD	8.6000e-005	0.00
tblVehicleEF	HHD	8.5000e-005	3.0000e-006
tblVehicleEF	HHD	3.1910e-003	1.0400e-004
tblVehicleEF	HHD	0.97	0.67
tblVehicleEF	HHD	5.2000e-005	2.0000e-006
tblVehicleEF	HHD	0.13	0.12
tblVehicleEF	HHD	2.1700e-004	5.2200e-004
tblVehicleEF	HHD	0.06	1.0000e-006

Merrill Commerce Center (Phase A Construction - Mitigated) - San Bernardino-South Coast County, Annual

tblVehicleEF	HHD	1.14	0.03
tblVehicleEF	HHD	0.04	0.06
tblVehicleEF	HHD	0.09	0.00
tblVehicleEF	HHD	2.39	8.07
tblVehicleEF	HHD	0.57	0.40
tblVehicleEF	HHD	1.70	2.1220e-003
tblVehicleEF	HHD	7,345.18	1,469.16
tblVehicleEF	HHD	1,475.79	1,372.23
tblVehicleEF	HHD	5.54	0.02
tblVehicleEF	HHD	27.35	7.37
tblVehicleEF	HHD	2.36	2.60
tblVehicleEF	HHD	8.2750e-003	3.3440e-003
tblVehicleEF	HHD	0.06	0.06
tblVehicleEF	HHD	0.04	0.04
tblVehicleEF	HHD	0.01	0.03
tblVehicleEF	HHD	5.1000e-005	1.0000e-006
tblVehicleEF	HHD	7.9170e-003	3.2000e-003
tblVehicleEF	HHD	0.03	0.03
tblVehicleEF	HHD	8.8810e-003	8.9170e-003
tblVehicleEF	HHD	0.01	0.03
tblVehicleEF	HHD	4.7000e-005	1.0000e-006
tblVehicleEF	HHD	1.6800e-004	7.0000e-006
tblVehicleEF	HHD	3.5970e-003	1.2200e-004
tblVehicleEF	HHD	0.79	0.62
tblVehicleEF	HHD	1.1700e-004	5.0000e-006
tblVehicleEF	HHD	0.08	0.05
tblVehicleEF	HHD	2.2100e-004	5.3900e-004

Merrill Commerce Center (Phase A Construction - Mitigated) - San Bernardino-South Coast County, Annual

tblVehicleEF	HHD	0.05	1.0000e-006
tblVehicleEF	HHD	0.07	0.01
tblVehicleEF	HHD	0.01	0.01
tblVehicleEF	HHD	8.4000e-005	0.00
tblVehicleEF	HHD	1.6800e-004	7.0000e-006
tblVehicleEF	HHD	3.5970e-003	1.2200e-004
tblVehicleEF	HHD	0.91	0.71
tblVehicleEF	HHD	1.1700e-004	5.0000e-006
tblVehicleEF	HHD	0.13	0.12
tblVehicleEF	HHD	2.2100e-004	5.3900e-004
tblVehicleEF	HHD	0.06	1.0000e-006
tblVehicleEF	HHD	1.31	0.03
tblVehicleEF	HHD	0.04	2.3610e-003
tblVehicleEF	HHD	0.10	0.00
tblVehicleEF	HHD	4.53	8.37
tblVehicleEF	HHD	0.57	0.25
tblVehicleEF	HHD	1.79	2.2320e-003
tblVehicleEF	HHD	6,364.76	1,476.72
tblVehicleEF	HHD	1,475.79	1,332.53
tblVehicleEF	HHD	5.54	0.02
tblVehicleEF	HHD	25.32	7.94
tblVehicleEF	HHD	2.46	2.69
tblVehicleEF	HHD	0.01	4.1670e-003
tblVehicleEF	HHD	0.06	0.06
tblVehicleEF	HHD	0.04	0.04
tblVehicleEF	HHD	0.01	0.03
tblVehicleEF	HHD	5.1000e-005	1.0000e-006

Merrill Commerce Center (Phase A Construction - Mitigated) - San Bernardino-South Coast County, Annual

tblVehicleEF	HHD	0.01	3.9860e-003
tblVehicleEF	HHD	0.03	0.03
tblVehicleEF	HHD	8.8810e-003	8.8160e-003
tblVehicleEF	HHD	0.01	0.03
tblVehicleEF	HHD	4.7000e-005	1.0000e-006
tblVehicleEF	HHD	8.5000e-005	4.0000e-006
tblVehicleEF	HHD	3.4760e-003	1.2300e-004
tblVehicleEF	HHD	0.91	0.54
tblVehicleEF	HHD	5.2000e-005	2.0000e-006
tblVehicleEF	HHD	0.08	0.05
tblVehicleEF	HHD	2.3300e-004	5.4600e-004
tblVehicleEF	HHD	0.05	1.0000e-006
tblVehicleEF	HHD	0.06	0.01
tblVehicleEF	HHD	0.01	0.01
tblVehicleEF	HHD	8.5000e-005	0.00
tblVehicleEF	HHD	8.5000e-005	4.0000e-006
tblVehicleEF	HHD	3.4760e-003	1.2300e-004
tblVehicleEF	HHD	1.05	0.62
tblVehicleEF	HHD	5.2000e-005	2.0000e-006
tblVehicleEF	HHD	0.13	0.06
tblVehicleEF	HHD	2.3300e-004	5.4600e-004
tblVehicleEF	HHD	0.06	1.0000e-006
tblVehicleEF	LDA	4.2030e-003	2.4360e-003
tblVehicleEF	LDA	5.6230e-003	0.05
tblVehicleEF	LDA	0.57	0.65
tblVehicleEF	LDA	1.19	2.16
tblVehicleEF	LDA	251.29	261.47

Merrill Commerce Center (Phase A Construction - Mitigated) - San Bernardino-South Coast County, Annual

tblVehicleEF	LDA	57.15	53.86
tblVehicleEF	LDA	0.05	0.04
tblVehicleEF	LDA	1.6780e-003	1.4470e-003
tblVehicleEF	LDA	2.2790e-003	1.8580e-003
tblVehicleEF	LDA	1.5460e-003	1.3330e-003
tblVehicleEF	LDA	2.0960e-003	1.7080e-003
tblVehicleEF	LDA	0.04	0.06
tblVehicleEF	LDA	0.10	0.10
tblVehicleEF	LDA	0.03	0.05
tblVehicleEF	LDA	0.01	9.3320e-003
tblVehicleEF	LDA	0.03	0.21
tblVehicleEF	LDA	0.08	0.23
tblVehicleEF	LDA	2.5170e-003	2.5870e-003
tblVehicleEF	LDA	5.9200e-004	5.3300e-004
tblVehicleEF	LDA	0.04	0.06
tblVehicleEF	LDA	0.10	0.10
tblVehicleEF	LDA	0.03	0.05
tblVehicleEF	LDA	0.02	0.01
tblVehicleEF	LDA	0.03	0.21
tblVehicleEF	LDA	0.08	0.25
tblVehicleEF	LDA	4.7900e-003	2.7940e-003
tblVehicleEF	LDA	4.6890e-003	0.04
tblVehicleEF	LDA	0.71	0.79
tblVehicleEF	LDA	0.99	1.79
tblVehicleEF	LDA	274.94	285.54
tblVehicleEF	LDA	57.15	53.16
tblVehicleEF	LDA	0.05	0.04

Merrill Commcerce Center (Phase A Construction - Mitigated) - San Bernardino-South Coast County, Annual

tblVehicleEF	LDA	1.6780e-003	1.4470e-003
tblVehicleEF	LDA	2.2790e-003	1.8580e-003
tblVehicleEF	LDA	1.5460e-003	1.3330e-003
tblVehicleEF	LDA	2.0960e-003	1.7080e-003
tblVehicleEF	LDA	0.09	0.12
tblVehicleEF	LDA	0.12	0.12
tblVehicleEF	LDA	0.07	0.10
tblVehicleEF	LDA	0.01	0.01
tblVehicleEF	LDA	0.03	0.21
tblVehicleEF	LDA	0.06	0.19
tblVehicleEF	LDA	2.7550e-003	2.8250e-003
tblVehicleEF	LDA	5.8800e-004	5.2600e-004
tblVehicleEF	LDA	0.09	0.12
tblVehicleEF	LDA	0.12	0.12
tblVehicleEF	LDA	0.07	0.10
tblVehicleEF	LDA	0.02	0.02
tblVehicleEF	LDA	0.03	0.21
tblVehicleEF	LDA	0.07	0.21
tblVehicleEF	LDA	4.0860e-003	2.3760e-003
tblVehicleEF	LDA	5.5870e-003	0.05
tblVehicleEF	LDA	0.54	0.61
tblVehicleEF	LDA	1.18	2.12
tblVehicleEF	LDA	245.70	255.84
tblVehicleEF	LDA	57.15	53.80
tblVehicleEF	LDA	0.05	0.04
tblVehicleEF	LDA	1.6780e-003	1.4470e-003
tblVehicleEF	LDA	2.2790e-003	1.8580e-003

Merrill Commerce Center (Phase A Construction - Mitigated) - San Bernardino-South Coast County, Annual

tblVehicleEF	LDA	1.5460e-003	1.3330e-003
tblVehicleEF	LDA	2.0960e-003	1.7080e-003
tblVehicleEF	LDA	0.05	0.06
tblVehicleEF	LDA	0.11	0.11
tblVehicleEF	LDA	0.03	0.05
tblVehicleEF	LDA	0.01	9.0880e-003
tblVehicleEF	LDA	0.04	0.24
tblVehicleEF	LDA	0.08	0.23
tblVehicleEF	LDA	2.4600e-003	2.5310e-003
tblVehicleEF	LDA	5.9100e-004	5.3200e-004
tblVehicleEF	LDA	0.05	0.06
tblVehicleEF	LDA	0.11	0.11
tblVehicleEF	LDA	0.03	0.05
tblVehicleEF	LDA	0.01	0.01
tblVehicleEF	LDA	0.04	0.24
tblVehicleEF	LDA	0.08	0.25
tblVehicleEF	LDT1	0.01	7.0610e-003
tblVehicleEF	LDT1	0.02	0.08
tblVehicleEF	LDT1	1.54	1.44
tblVehicleEF	LDT1	3.61	2.44
tblVehicleEF	LDT1	313.68	310.02
tblVehicleEF	LDT1	70.93	65.50
tblVehicleEF	LDT1	0.16	0.13
tblVehicleEF	LDT1	2.7050e-003	2.1940e-003
tblVehicleEF	LDT1	3.6920e-003	2.8520e-003
tblVehicleEF	LDT1	2.4910e-003	2.0190e-003
tblVehicleEF	LDT1	3.3960e-003	2.6220e-003

Merrill Commerce Center (Phase A Construction - Mitigated) - San Bernardino-South Coast County, Annual

tblVehicleEF	LDT1	0.18	0.19
tblVehicleEF	LDT1	0.33	0.26
tblVehicleEF	LDT1	0.13	0.13
tblVehicleEF	LDT1	0.03	0.03
tblVehicleEF	LDT1	0.20	0.88
tblVehicleEF	LDT1	0.26	0.43
tblVehicleEF	LDT1	3.1570e-003	3.0680e-003
tblVehicleEF	LDT1	7.7300e-004	6.4800e-004
tblVehicleEF	LDT1	0.18	0.19
tblVehicleEF	LDT1	0.33	0.26
tblVehicleEF	LDT1	0.13	0.13
tblVehicleEF	LDT1	0.05	0.05
tblVehicleEF	LDT1	0.20	0.88
tblVehicleEF	LDT1	0.28	0.48
tblVehicleEF	LDT1	0.02	8.0100e-003
tblVehicleEF	LDT1	0.02	0.07
tblVehicleEF	LDT1	1.85	1.74
tblVehicleEF	LDT1	2.97	2.02
tblVehicleEF	LDT1	341.75	335.16
tblVehicleEF	LDT1	70.93	64.59
tblVehicleEF	LDT1	0.14	0.12
tblVehicleEF	LDT1	2.7050e-003	2.1940e-003
tblVehicleEF	LDT1	3.6920e-003	2.8520e-003
tblVehicleEF	LDT1	2.4910e-003	2.0190e-003
tblVehicleEF	LDT1	3.3960e-003	2.6220e-003
tblVehicleEF	LDT1	0.37	0.40
tblVehicleEF	LDT1	0.41	0.33

Merrill Commerce Center (Phase A Construction - Mitigated) - San Bernardino-South Coast County, Annual

tblVehicleEF	LDT1	0.27	0.29
tblVehicleEF	LDT1	0.04	0.04
tblVehicleEF	LDT1	0.20	0.88
tblVehicleEF	LDT1	0.21	0.36
tblVehicleEF	LDT1	3.4420e-003	3.3170e-003
tblVehicleEF	LDT1	7.6200e-004	6.3900e-004
tblVehicleEF	LDT1	0.37	0.40
tblVehicleEF	LDT1	0.41	0.33
tblVehicleEF	LDT1	0.27	0.29
tblVehicleEF	LDT1	0.06	0.05
tblVehicleEF	LDT1	0.20	0.88
tblVehicleEF	LDT1	0.23	0.40
tblVehicleEF	LDT1	0.01	6.8960e-003
tblVehicleEF	LDT1	0.02	0.08
tblVehicleEF	LDT1	1.47	1.37
tblVehicleEF	LDT1	3.55	2.40
tblVehicleEF	LDT1	307.06	304.06
tblVehicleEF	LDT1	70.93	65.42
tblVehicleEF	LDT1	0.15	0.12
tblVehicleEF	LDT1	2.7050e-003	2.1940e-003
tblVehicleEF	LDT1	3.6920e-003	2.8520e-003
tblVehicleEF	LDT1	2.4910e-003	2.0190e-003
tblVehicleEF	LDT1	3.3960e-003	2.6220e-003
tblVehicleEF	LDT1	0.19	0.20
tblVehicleEF	LDT1	0.39	0.30
tblVehicleEF	LDT1	0.12	0.12
tblVehicleEF	LDT1	0.03	0.03

Merrill Commerce Center (Phase A Construction - Mitigated) - San Bernardino-South Coast County, Annual

tblVehicleEF	LDT1	0.23	1.03
tblVehicleEF	LDT1	0.25	0.43
tblVehicleEF	LDT1	3.0890e-003	3.0090e-003
tblVehicleEF	LDT1	7.7200e-004	6.4700e-004
tblVehicleEF	LDT1	0.19	0.20
tblVehicleEF	LDT1	0.39	0.30
tblVehicleEF	LDT1	0.12	0.12
tblVehicleEF	LDT1	0.05	0.04
tblVehicleEF	LDT1	0.23	1.03
tblVehicleEF	LDT1	0.28	0.47
tblVehicleEF	LDT2	6.3270e-003	4.2800e-003
tblVehicleEF	LDT2	8.1990e-003	0.07
tblVehicleEF	LDT2	0.80	0.97
tblVehicleEF	LDT2	1.67	2.78
tblVehicleEF	LDT2	351.15	331.49
tblVehicleEF	LDT2	79.39	70.30
tblVehicleEF	LDT2	0.09	0.09
tblVehicleEF	LDT2	1.7270e-003	1.5180e-003
tblVehicleEF	LDT2	2.4170e-003	1.9480e-003
tblVehicleEF	LDT2	1.5880e-003	1.3970e-003
tblVehicleEF	LDT2	2.2220e-003	1.7910e-003
tblVehicleEF	LDT2	0.06	0.10
tblVehicleEF	LDT2	0.13	0.15
tblVehicleEF	LDT2	0.05	0.08
tblVehicleEF	LDT2	0.02	0.02
tblVehicleEF	LDT2	0.07	0.48
tblVehicleEF	LDT2	0.11	0.35

Merrill Commerce Center (Phase A Construction - Mitigated) - San Bernardino-South Coast County, Annual

tblVehicleEF	LDT2	3.5180e-003	3.2800e-003
tblVehicleEF	LDT2	8.2200e-004	6.9600e-004
tblVehicleEF	LDT2	0.06	0.10
tblVehicleEF	LDT2	0.13	0.15
tblVehicleEF	LDT2	0.05	0.08
tblVehicleEF	LDT2	0.02	0.03
tblVehicleEF	LDT2	0.07	0.48
tblVehicleEF	LDT2	0.12	0.38
tblVehicleEF	LDT2	7.1840e-003	4.8870e-003
tblVehicleEF	LDT2	6.8290e-003	0.06
tblVehicleEF	LDT2	0.97	1.18
tblVehicleEF	LDT2	1.38	2.30
tblVehicleEF	LDT2	383.36	355.94
tblVehicleEF	LDT2	79.39	69.35
tblVehicleEF	LDT2	0.08	0.08
tblVehicleEF	LDT2	1.7270e-003	1.5180e-003
tblVehicleEF	LDT2	2.4170e-003	1.9480e-003
tblVehicleEF	LDT2	1.5880e-003	1.3970e-003
tblVehicleEF	LDT2	2.2220e-003	1.7910e-003
tblVehicleEF	LDT2	0.13	0.21
tblVehicleEF	LDT2	0.15	0.18
tblVehicleEF	LDT2	0.11	0.18
tblVehicleEF	LDT2	0.02	0.02
tblVehicleEF	LDT2	0.07	0.48
tblVehicleEF	LDT2	0.09	0.29
tblVehicleEF	LDT2	3.8420e-003	3.5220e-003
tblVehicleEF	LDT2	8.1700e-004	6.8600e-004

Merrill Commerce Center (Phase A Construction - Mitigated) - San Bernardino-South Coast County, Annual

tblVehicleEF	LDT2	0.13	0.21
tblVehicleEF	LDT2	0.15	0.18
tblVehicleEF	LDT2	0.11	0.18
tblVehicleEF	LDT2	0.03	0.03
tblVehicleEF	LDT2	0.07	0.48
tblVehicleEF	LDT2	0.10	0.32
tblVehicleEF	LDT2	6.1560e-003	4.1770e-003
tblVehicleEF	LDT2	8.1410e-003	0.07
tblVehicleEF	LDT2	0.75	0.92
tblVehicleEF	LDT2	1.64	2.74
tblVehicleEF	LDT2	343.55	325.69
tblVehicleEF	LDT2	79.39	70.22
tblVehicleEF	LDT2	0.08	0.09
tblVehicleEF	LDT2	1.7270e-003	1.5180e-003
tblVehicleEF	LDT2	2.4170e-003	1.9480e-003
tblVehicleEF	LDT2	1.5880e-003	1.3970e-003
tblVehicleEF	LDT2	2.2220e-003	1.7910e-003
tblVehicleEF	LDT2	0.06	0.10
tblVehicleEF	LDT2	0.14	0.16
tblVehicleEF	LDT2	0.05	0.08
tblVehicleEF	LDT2	0.02	0.02
tblVehicleEF	LDT2	0.08	0.56
tblVehicleEF	LDT2	0.11	0.35
tblVehicleEF	LDT2	3.4410e-003	3.2220e-003
tblVehicleEF	LDT2	8.2200e-004	6.9500e-004
tblVehicleEF	LDT2	0.06	0.10
tblVehicleEF	LDT2	0.14	0.16

Merrill Commerce Center (Phase A Construction - Mitigated) - San Bernardino-South Coast County, Annual

tblVehicleEF	LDT2	0.05	0.08
tblVehicleEF	LDT2	0.02	0.03
tblVehicleEF	LDT2	0.08	0.56
tblVehicleEF	LDT2	0.12	0.38
tblVehicleEF	LHD1	5.2170e-003	4.8640e-003
tblVehicleEF	LHD1	0.01	6.5090e-003
tblVehicleEF	LHD1	0.02	0.02
tblVehicleEF	LHD1	0.14	0.17
tblVehicleEF	LHD1	1.07	0.88
tblVehicleEF	LHD1	2.60	1.03
tblVehicleEF	LHD1	9.23	9.35
tblVehicleEF	LHD1	609.20	648.62
tblVehicleEF	LHD1	30.40	10.79
tblVehicleEF	LHD1	0.09	0.08
tblVehicleEF	LHD1	2.12	1.54
tblVehicleEF	LHD1	9.6500e-004	9.5300e-004
tblVehicleEF	LHD1	0.01	9.9680e-003
tblVehicleEF	LHD1	0.01	0.01
tblVehicleEF	LHD1	9.5800e-004	2.6300e-004
tblVehicleEF	LHD1	9.2400e-004	9.1200e-004
tblVehicleEF	LHD1	2.5390e-003	2.4920e-003
tblVehicleEF	LHD1	0.01	0.01
tblVehicleEF	LHD1	8.8100e-004	2.4200e-004
tblVehicleEF	LHD1	3.7070e-003	3.1750e-003
tblVehicleEF	LHD1	0.11	0.09
tblVehicleEF	LHD1	0.02	0.02
tblVehicleEF	LHD1	1.8240e-003	1.5420e-003

Merrill Commerce Center (Phase A Construction - Mitigated) - San Bernardino-South Coast County, Annual

tblVehicleEF	LHD1	0.08	0.07
tblVehicleEF	LHD1	0.35	0.60
tblVehicleEF	LHD1	0.27	0.08
tblVehicleEF	LHD1	9.2000e-005	9.0000e-005
tblVehicleEF	LHD1	5.9760e-003	6.3130e-003
tblVehicleEF	LHD1	3.5300e-004	1.0700e-004
tblVehicleEF	LHD1	3.7070e-003	3.1750e-003
tblVehicleEF	LHD1	0.11	0.09
tblVehicleEF	LHD1	0.02	0.03
tblVehicleEF	LHD1	1.8240e-003	1.5420e-003
tblVehicleEF	LHD1	0.10	0.08
tblVehicleEF	LHD1	0.35	0.60
tblVehicleEF	LHD1	0.29	0.09
tblVehicleEF	LHD1	5.2170e-003	4.8790e-003
tblVehicleEF	LHD1	0.01	6.6670e-003
tblVehicleEF	LHD1	0.02	0.02
tblVehicleEF	LHD1	0.14	0.17
tblVehicleEF	LHD1	1.09	0.90
tblVehicleEF	LHD1	2.43	0.97
tblVehicleEF	LHD1	9.23	9.35
tblVehicleEF	LHD1	609.20	648.66
tblVehicleEF	LHD1	30.40	10.67
tblVehicleEF	LHD1	0.09	0.08
tblVehicleEF	LHD1	1.98	1.44
tblVehicleEF	LHD1	9.6500e-004	9.5300e-004
tblVehicleEF	LHD1	0.01	9.9680e-003
tblVehicleEF	LHD1	0.01	0.01

Merrill Commerce Center (Phase A Construction - Mitigated) - San Bernardino-South Coast County, Annual

tblVehicleEF	LHD1	9.5800e-004	2.6300e-004
tblVehicleEF	LHD1	9.2400e-004	9.1200e-004
tblVehicleEF	LHD1	2.5390e-003	2.4920e-003
tblVehicleEF	LHD1	0.01	0.01
tblVehicleEF	LHD1	8.8100e-004	2.4200e-004
tblVehicleEF	LHD1	7.3080e-003	6.2980e-003
tblVehicleEF	LHD1	0.13	0.11
tblVehicleEF	LHD1	0.02	0.02
tblVehicleEF	LHD1	4.1220e-003	3.5370e-003
tblVehicleEF	LHD1	0.09	0.07
tblVehicleEF	LHD1	0.36	0.60
tblVehicleEF	LHD1	0.25	0.08
tblVehicleEF	LHD1	9.2000e-005	9.0000e-005
tblVehicleEF	LHD1	5.9770e-003	6.3140e-003
tblVehicleEF	LHD1	3.5000e-004	1.0600e-004
tblVehicleEF	LHD1	7.3080e-003	6.2980e-003
tblVehicleEF	LHD1	0.13	0.11
tblVehicleEF	LHD1	0.02	0.03
tblVehicleEF	LHD1	4.1220e-003	3.5370e-003
tblVehicleEF	LHD1	0.11	0.09
tblVehicleEF	LHD1	0.36	0.60
tblVehicleEF	LHD1	0.28	0.08
tblVehicleEF	LHD1	5.2170e-003	4.8670e-003
tblVehicleEF	LHD1	0.01	6.5250e-003
tblVehicleEF	LHD1	0.02	0.02
tblVehicleEF	LHD1	0.14	0.17
tblVehicleEF	LHD1	1.07	0.89

Merrill Commerce Center (Phase A Construction - Mitigated) - San Bernardino-South Coast County, Annual

tblVehicleEF	LHD1	2.55	1.02
tblVehicleEF	LHD1	9.23	9.35
tblVehicleEF	LHD1	609.20	648.63
tblVehicleEF	LHD1	30.40	10.76
tblVehicleEF	LHD1	0.09	0.08
tblVehicleEF	LHD1	2.08	1.51
tblVehicleEF	LHD1	9.6500e-004	9.5300e-004
tblVehicleEF	LHD1	0.01	9.9680e-003
tblVehicleEF	LHD1	0.01	0.01
tblVehicleEF	LHD1	9.5800e-004	2.6300e-004
tblVehicleEF	LHD1	9.2400e-004	9.1200e-004
tblVehicleEF	LHD1	2.5390e-003	2.4920e-003
tblVehicleEF	LHD1	0.01	0.01
tblVehicleEF	LHD1	8.8100e-004	2.4200e-004
tblVehicleEF	LHD1	4.0430e-003	3.5090e-003
tblVehicleEF	LHD1	0.13	0.10
tblVehicleEF	LHD1	0.02	0.02
tblVehicleEF	LHD1	1.7940e-003	1.5200e-003
tblVehicleEF	LHD1	0.08	0.07
tblVehicleEF	LHD1	0.38	0.64
tblVehicleEF	LHD1	0.26	0.08
tblVehicleEF	LHD1	9.2000e-005	9.0000e-005
tblVehicleEF	LHD1	5.9760e-003	6.3130e-003
tblVehicleEF	LHD1	3.5200e-004	1.0600e-004
tblVehicleEF	LHD1	4.0430e-003	3.5090e-003
tblVehicleEF	LHD1	0.13	0.10
tblVehicleEF	LHD1	0.02	0.03

Merrill Commerce Center (Phase A Construction - Mitigated) - San Bernardino-South Coast County, Annual

tblVehicleEF	LHD1	1.7940e-003	1.5200e-003
tblVehicleEF	LHD1	0.10	0.08
tblVehicleEF	LHD1	0.38	0.64
tblVehicleEF	LHD1	0.29	0.09
tblVehicleEF	LHD2	3.5950e-003	3.3090e-003
tblVehicleEF	LHD2	4.6110e-003	4.1580e-003
tblVehicleEF	LHD2	8.1370e-003	9.5080e-003
tblVehicleEF	LHD2	0.12	0.14
tblVehicleEF	LHD2	0.50	0.56
tblVehicleEF	LHD2	1.20	0.61
tblVehicleEF	LHD2	14.27	14.55
tblVehicleEF	LHD2	608.52	648.96
tblVehicleEF	LHD2	24.46	7.78
tblVehicleEF	LHD2	0.11	0.11
tblVehicleEF	LHD2	1.49	1.65
tblVehicleEF	LHD2	1.2830e-003	1.4030e-003
tblVehicleEF	LHD2	0.01	0.01
tblVehicleEF	LHD2	0.01	0.01
tblVehicleEF	LHD2	4.0000e-004	1.2600e-004
tblVehicleEF	LHD2	1.2280e-003	1.3430e-003
tblVehicleEF	LHD2	2.6860e-003	2.6930e-003
tblVehicleEF	LHD2	0.01	0.01
tblVehicleEF	LHD2	3.6800e-004	1.1600e-004
tblVehicleEF	LHD2	1.3070e-003	1.5580e-003
tblVehicleEF	LHD2	0.04	0.05
tblVehicleEF	LHD2	0.01	0.02
tblVehicleEF	LHD2	7.0300e-004	8.0000e-004

Merrill Commerce Center (Phase A Construction - Mitigated) - San Bernardino-South Coast County, Annual

tblVehicleEF	LHD2	0.06	0.06
tblVehicleEF	LHD2	0.09	0.29
tblVehicleEF	LHD2	0.11	0.05
tblVehicleEF	LHD2	5.9200e-003	6.2610e-003
tblVehicleEF	LHD2	2.6700e-004	7.7000e-005
tblVehicleEF	LHD2	1.3070e-003	1.5580e-003
tblVehicleEF	LHD2	0.04	0.05
tblVehicleEF	LHD2	0.02	0.02
tblVehicleEF	LHD2	7.0300e-004	8.0000e-004
tblVehicleEF	LHD2	0.07	0.07
tblVehicleEF	LHD2	0.09	0.29
tblVehicleEF	LHD2	0.12	0.05
tblVehicleEF	LHD2	3.5950e-003	3.3190e-003
tblVehicleEF	LHD2	4.6760e-003	4.2030e-003
tblVehicleEF	LHD2	7.7630e-003	9.0810e-003
tblVehicleEF	LHD2	0.12	0.14
tblVehicleEF	LHD2	0.50	0.56
tblVehicleEF	LHD2	1.13	0.57
tblVehicleEF	LHD2	14.27	14.55
tblVehicleEF	LHD2	608.52	648.97
tblVehicleEF	LHD2	24.46	7.71
tblVehicleEF	LHD2	0.11	0.11
tblVehicleEF	LHD2	1.40	1.55
tblVehicleEF	LHD2	1.2830e-003	1.4030e-003
tblVehicleEF	LHD2	0.01	0.01
tblVehicleEF	LHD2	0.01	0.01
tblVehicleEF	LHD2	4.0000e-004	1.2600e-004

Merrill Commerce Center (Phase A Construction - Mitigated) - San Bernardino-South Coast County, Annual

tblVehicleEF	LHD2	1.2280e-003	1.3430e-003
tblVehicleEF	LHD2	2.6860e-003	2.6930e-003
tblVehicleEF	LHD2	0.01	0.01
tblVehicleEF	LHD2	3.6800e-004	1.1600e-004
tblVehicleEF	LHD2	2.5220e-003	3.0280e-003
tblVehicleEF	LHD2	0.04	0.06
tblVehicleEF	LHD2	0.01	0.02
tblVehicleEF	LHD2	1.5220e-003	1.7650e-003
tblVehicleEF	LHD2	0.06	0.06
tblVehicleEF	LHD2	0.09	0.29
tblVehicleEF	LHD2	0.10	0.04
tblVehicleEF	LHD2	5.9200e-003	6.2610e-003
tblVehicleEF	LHD2	2.6500e-004	7.6000e-005
tblVehicleEF	LHD2	2.5220e-003	3.0280e-003
tblVehicleEF	LHD2	0.04	0.06
tblVehicleEF	LHD2	0.02	0.02
tblVehicleEF	LHD2	1.5220e-003	1.7650e-003
tblVehicleEF	LHD2	0.07	0.07
tblVehicleEF	LHD2	0.09	0.29
tblVehicleEF	LHD2	0.11	0.05
tblVehicleEF	LHD2	3.5950e-003	3.3110e-003
tblVehicleEF	LHD2	4.6180e-003	4.1630e-003
tblVehicleEF	LHD2	8.0640e-003	9.4270e-003
tblVehicleEF	LHD2	0.12	0.14
tblVehicleEF	LHD2	0.50	0.56
tblVehicleEF	LHD2	1.19	0.60
tblVehicleEF	LHD2	14.27	14.55

Merrill Commerce Center (Phase A Construction - Mitigated) - San Bernardino-South Coast County, Annual

tblVehicleEF	LHD2	608.52	648.96
tblVehicleEF	LHD2	24.46	7.77
tblVehicleEF	LHD2	0.11	0.11
tblVehicleEF	LHD2	1.46	1.62
tblVehicleEF	LHD2	1.2830e-003	1.4030e-003
tblVehicleEF	LHD2	0.01	0.01
tblVehicleEF	LHD2	0.01	0.01
tblVehicleEF	LHD2	4.0000e-004	1.2600e-004
tblVehicleEF	LHD2	1.2280e-003	1.3430e-003
tblVehicleEF	LHD2	2.6860e-003	2.6930e-003
tblVehicleEF	LHD2	0.01	0.01
tblVehicleEF	LHD2	3.6800e-004	1.1600e-004
tblVehicleEF	LHD2	1.3460e-003	1.6400e-003
tblVehicleEF	LHD2	0.04	0.05
tblVehicleEF	LHD2	0.01	0.02
tblVehicleEF	LHD2	6.8700e-004	7.8100e-004
tblVehicleEF	LHD2	0.06	0.06
tblVehicleEF	LHD2	0.10	0.31
tblVehicleEF	LHD2	0.11	0.05
tblVehicleEF	LHD2	5.9200e-003	6.2610e-003
tblVehicleEF	LHD2	2.6600e-004	7.7000e-005
tblVehicleEF	LHD2	1.3460e-003	1.6400e-003
tblVehicleEF	LHD2	0.04	0.05
tblVehicleEF	LHD2	0.02	0.02
tblVehicleEF	LHD2	6.8700e-004	7.8100e-004
tblVehicleEF	LHD2	0.07	0.07
tblVehicleEF	LHD2	0.10	0.31

Merrill Commerce Center (Phase A Construction - Mitigated) - San Bernardino-South Coast County, Annual

tblVehicleEF	LHD2	0.12	0.05
tblVehicleEF	MCY	0.43	0.33
tblVehicleEF	MCY	0.16	0.25
tblVehicleEF	MCY	20.55	20.74
tblVehicleEF	MCY	9.93	8.78
tblVehicleEF	MCY	167.73	210.98
tblVehicleEF	MCY	46.45	61.55
tblVehicleEF	MCY	1.16	1.17
tblVehicleEF	MCY	1.8610e-003	1.8280e-003
tblVehicleEF	MCY	3.6730e-003	3.0520e-003
tblVehicleEF	MCY	1.7420e-003	1.7110e-003
tblVehicleEF	MCY	3.4650e-003	2.8770e-003
tblVehicleEF	MCY	1.45	1.44
tblVehicleEF	MCY	0.84	0.84
tblVehicleEF	MCY	0.80	0.80
tblVehicleEF	MCY	2.23	2.23
tblVehicleEF	MCY	0.49	2.04
tblVehicleEF	MCY	2.16	1.90
tblVehicleEF	MCY	2.0770e-003	2.0880e-003
tblVehicleEF	MCY	6.9000e-004	6.0900e-004
tblVehicleEF	MCY	1.45	1.44
tblVehicleEF	MCY	0.84	0.84
tblVehicleEF	MCY	0.80	0.80
tblVehicleEF	MCY	2.74	2.74
tblVehicleEF	MCY	0.49	2.04
tblVehicleEF	MCY	2.35	2.07
tblVehicleEF	MCY	0.42	0.32

Merrill Commerce Center (Phase A Construction - Mitigated) - San Bernardino-South Coast County, Annual

tblVehicleEF	MCY	0.14	0.22
tblVehicleEF	MCY	20.68	20.87
tblVehicleEF	MCY	9.05	7.97
tblVehicleEF	MCY	167.73	210.98
tblVehicleEF	MCY	46.45	59.35
tblVehicleEF	MCY	0.99	0.99
tblVehicleEF	MCY	1.8610e-003	1.8280e-003
tblVehicleEF	MCY	3.6730e-003	3.0520e-003
tblVehicleEF	MCY	1.7420e-003	1.7110e-003
tblVehicleEF	MCY	3.4650e-003	2.8770e-003
tblVehicleEF	MCY	3.14	3.14
tblVehicleEF	MCY	1.27	1.28
tblVehicleEF	MCY	2.13	2.12
tblVehicleEF	MCY	2.17	2.17
tblVehicleEF	MCY	0.49	2.03
tblVehicleEF	MCY	1.86	1.63
tblVehicleEF	MCY	2.0770e-003	2.0880e-003
tblVehicleEF	MCY	6.6700e-004	5.8700e-004
tblVehicleEF	MCY	3.14	3.14
tblVehicleEF	MCY	1.27	1.28
tblVehicleEF	MCY	2.13	2.12
tblVehicleEF	MCY	2.67	2.67
tblVehicleEF	MCY	0.49	2.03
tblVehicleEF	MCY	2.02	1.77
tblVehicleEF	MCY	0.42	0.32
tblVehicleEF	MCY	0.15	0.24
tblVehicleEF	MCY	19.63	19.79

Merrill Commerce Center (Phase A Construction - Mitigated) - San Bernardino-South Coast County, Annual

tblVehicleEF	MCY	9.55	8.43
tblVehicleEF	MCY	167.73	209.35
tblVehicleEF	MCY	46.45	60.75
tblVehicleEF	MCY	1.12	1.12
tblVehicleEF	MCY	1.8610e-003	1.8280e-003
tblVehicleEF	MCY	3.6730e-003	3.0520e-003
tblVehicleEF	MCY	1.7420e-003	1.7110e-003
tblVehicleEF	MCY	3.4650e-003	2.8770e-003
tblVehicleEF	MCY	1.71	1.70
tblVehicleEF	MCY	1.13	1.12
tblVehicleEF	MCY	0.72	0.71
tblVehicleEF	MCY	2.19	2.20
tblVehicleEF	MCY	0.56	2.32
tblVehicleEF	MCY	2.08	1.83
tblVehicleEF	MCY	2.0610e-003	2.0720e-003
tblVehicleEF	MCY	6.8200e-004	6.0100e-004
tblVehicleEF	MCY	1.71	1.70
tblVehicleEF	MCY	1.13	1.12
tblVehicleEF	MCY	0.72	0.71
tblVehicleEF	MCY	2.69	2.69
tblVehicleEF	MCY	0.56	2.32
tblVehicleEF	MCY	2.27	1.99
tblVehicleEF	MDV	0.01	5.5560e-003
tblVehicleEF	MDV	0.02	0.09
tblVehicleEF	MDV	1.35	1.14
tblVehicleEF	MDV	3.25	3.33
tblVehicleEF	MDV	483.94	412.02

Merrill Commerce Center (Phase A Construction - Mitigated) - San Bernardino-South Coast County, Annual

tblVehicleEF	MDV	107.92	87.05
tblVehicleEF	MDV	0.17	0.12
tblVehicleEF	MDV	1.8260e-003	1.6290e-003
tblVehicleEF	MDV	2.5170e-003	2.0560e-003
tblVehicleEF	MDV	1.6830e-003	1.5030e-003
tblVehicleEF	MDV	2.3150e-003	1.8910e-003
tblVehicleEF	MDV	0.10	0.12
tblVehicleEF	MDV	0.20	0.17
tblVehicleEF	MDV	0.08	0.10
tblVehicleEF	MDV	0.03	0.02
tblVehicleEF	MDV	0.11	0.52
tblVehicleEF	MDV	0.25	0.45
tblVehicleEF	MDV	4.8500e-003	4.0740e-003
tblVehicleEF	MDV	1.1370e-003	8.6100e-004
tblVehicleEF	MDV	0.10	0.12
tblVehicleEF	MDV	0.20	0.17
tblVehicleEF	MDV	0.08	0.10
tblVehicleEF	MDV	0.05	0.03
tblVehicleEF	MDV	0.11	0.52
tblVehicleEF	MDV	0.28	0.50
tblVehicleEF	MDV	0.01	6.3580e-003
tblVehicleEF	MDV	0.02	0.08
tblVehicleEF	MDV	1.64	1.38
tblVehicleEF	MDV	2.69	2.75
tblVehicleEF	MDV	526.85	437.99
tblVehicleEF	MDV	107.92	85.88
tblVehicleEF	MDV	0.16	0.11

Merrill Commerce Center (Phase A Construction - Mitigated) - San Bernardino-South Coast County, Annual

tblVehicleEF	MDV	1.8260e-003	1.6290e-003
tblVehicleEF	MDV	2.5170e-003	2.0560e-003
tblVehicleEF	MDV	1.6830e-003	1.5030e-003
tblVehicleEF	MDV	2.3150e-003	1.8910e-003
tblVehicleEF	MDV	0.20	0.24
tblVehicleEF	MDV	0.23	0.20
tblVehicleEF	MDV	0.17	0.21
tblVehicleEF	MDV	0.04	0.03
tblVehicleEF	MDV	0.11	0.52
tblVehicleEF	MDV	0.21	0.38
tblVehicleEF	MDV	5.2830e-003	4.3310e-003
tblVehicleEF	MDV	1.1260e-003	8.5000e-004
tblVehicleEF	MDV	0.20	0.24
tblVehicleEF	MDV	0.23	0.20
tblVehicleEF	MDV	0.17	0.21
tblVehicleEF	MDV	0.05	0.04
tblVehicleEF	MDV	0.11	0.52
tblVehicleEF	MDV	0.23	0.42
tblVehicleEF	MDV	0.01	5.4100e-003
tblVehicleEF	MDV	0.02	0.09
tblVehicleEF	MDV	1.28	1.08
tblVehicleEF	MDV	3.20	3.28
tblVehicleEF	MDV	473.93	405.86
tblVehicleEF	MDV	107.92	86.95
tblVehicleEF	MDV	0.16	0.11
tblVehicleEF	MDV	1.8260e-003	1.6290e-003
tblVehicleEF	MDV	2.5170e-003	2.0560e-003

Merrill Commerce Center (Phase A Construction - Mitigated) - San Bernardino-South Coast County, Annual

tblVehicleEF	MDV	1.6830e-003	1.5030e-003
tblVehicleEF	MDV	2.3150e-003	1.8910e-003
tblVehicleEF	MDV	0.10	0.11
tblVehicleEF	MDV	0.22	0.19
tblVehicleEF	MDV	0.08	0.10
tblVehicleEF	MDV	0.03	0.02
tblVehicleEF	MDV	0.13	0.60
tblVehicleEF	MDV	0.25	0.45
tblVehicleEF	MDV	4.7490e-003	4.0130e-003
tblVehicleEF	MDV	1.1360e-003	8.6000e-004
tblVehicleEF	MDV	0.10	0.11
tblVehicleEF	MDV	0.22	0.19
tblVehicleEF	MDV	0.08	0.10
tblVehicleEF	MDV	0.04	0.03
tblVehicleEF	MDV	0.13	0.60
tblVehicleEF	MDV	0.27	0.49
tblVehicleEF	MH	0.04	3.7970e-003
tblVehicleEF	MH	0.03	0.00
tblVehicleEF	MH	3.07	0.36
tblVehicleEF	MH	6.43	0.00
tblVehicleEF	MH	1,045.05	951.23
tblVehicleEF	MH	59.49	0.00
tblVehicleEF	MH	1.54	4.54
tblVehicleEF	MH	0.01	0.02
tblVehicleEF	MH	0.04	0.14
tblVehicleEF	MH	1.1740e-003	0.00
tblVehicleEF	MH	3.2230e-003	4.0000e-003

Merrill Commerce Center (Phase A Construction - Mitigated) - San Bernardino-South Coast County, Annual

tblVehicleEF	MH	0.04	0.14
tblVehicleEF	MH	1.0790e-003	0.00
tblVehicleEF	MH	1.47	0.00
tblVehicleEF	MH	0.09	0.00
tblVehicleEF	MH	0.51	0.00
tblVehicleEF	MH	0.10	0.08
tblVehicleEF	MH	0.03	0.00
tblVehicleEF	MH	0.37	0.00
tblVehicleEF	MH	0.01	8.9930e-003
tblVehicleEF	MH	7.0700e-004	0.00
tblVehicleEF	MH	1.47	0.00
tblVehicleEF	MH	0.09	0.00
tblVehicleEF	MH	0.51	0.00
tblVehicleEF	MH	0.14	0.09
tblVehicleEF	MH	0.03	0.00
tblVehicleEF	MH	0.40	0.00
tblVehicleEF	MH	0.04	3.7970e-003
tblVehicleEF	MH	0.03	0.00
tblVehicleEF	MH	3.19	0.36
tblVehicleEF	MH	5.84	0.00
tblVehicleEF	MH	1,045.05	951.23
tblVehicleEF	MH	59.49	0.00
tblVehicleEF	MH	1.41	4.26
tblVehicleEF	MH	0.01	0.02
tblVehicleEF	MH	0.04	0.14
tblVehicleEF	MH	1.1740e-003	0.00
tblVehicleEF	MH	3.2230e-003	4.0000e-003

Merrill Commerce Center (Phase A Construction - Mitigated) - San Bernardino-South Coast County, Annual

tblVehicleEF	MH	0.04	0.14
tblVehicleEF	MH	1.0790e-003	0.00
tblVehicleEF	MH	2.91	0.00
tblVehicleEF	MH	0.11	0.00
tblVehicleEF	MH	1.21	0.00
tblVehicleEF	MH	0.11	0.08
tblVehicleEF	MH	0.03	0.00
tblVehicleEF	MH	0.34	0.00
tblVehicleEF	MH	0.01	8.9930e-003
tblVehicleEF	MH	6.9700e-004	0.00
tblVehicleEF	MH	2.91	0.00
tblVehicleEF	MH	0.11	0.00
tblVehicleEF	MH	1.21	0.00
tblVehicleEF	MH	0.15	0.09
tblVehicleEF	MH	0.03	0.00
tblVehicleEF	MH	0.38	0.00
tblVehicleEF	MH	0.04	3.7970e-003
tblVehicleEF	MH	0.03	0.00
tblVehicleEF	MH	3.08	0.36
tblVehicleEF	MH	6.36	0.00
tblVehicleEF	MH	1,045.05	951.23
tblVehicleEF	MH	59.49	0.00
tblVehicleEF	MH	1.51	4.46
tblVehicleEF	MH	0.01	0.02
tblVehicleEF	MH	0.04	0.14
tblVehicleEF	MH	1.1740e-003	0.00
tblVehicleEF	MH	3.2230e-003	4.0000e-003

Merrill Commerce Center (Phase A Construction - Mitigated) - San Bernardino-South Coast County, Annual

tblVehicleEF	MH	0.04	0.14
tblVehicleEF	MH	1.0790e-003	0.00
tblVehicleEF	MH	1.75	0.00
tblVehicleEF	MH	0.11	0.00
tblVehicleEF	MH	0.53	0.00
tblVehicleEF	MH	0.10	0.08
tblVehicleEF	MH	0.03	0.00
tblVehicleEF	MH	0.37	0.00
tblVehicleEF	MH	0.01	8.9930e-003
tblVehicleEF	MH	7.0600e-004	0.00
tblVehicleEF	MH	1.75	0.00
tblVehicleEF	MH	0.11	0.00
tblVehicleEF	MH	0.53	0.00
tblVehicleEF	MH	0.15	0.09
tblVehicleEF	MH	0.03	0.00
tblVehicleEF	MH	0.40	0.00
tblVehicleEF	MHD	0.02	3.1740e-003
tblVehicleEF	MHD	3.5160e-003	3.4880e-003
tblVehicleEF	MHD	0.05	8.5120e-003
tblVehicleEF	MHD	0.32	0.34
tblVehicleEF	MHD	0.27	0.35
tblVehicleEF	MHD	5.32	0.97
tblVehicleEF	MHD	156.91	69.07
tblVehicleEF	MHD	1,101.52	999.60
tblVehicleEF	MHD	52.43	8.24
tblVehicleEF	MHD	0.60	0.51
tblVehicleEF	MHD	0.99	1.54

Merrill Commerce Center (Phase A Construction - Mitigated) - San Bernardino-South Coast County, Annual

tblVehicleEF	MHD	3.8600e-004	1.1810e-003
tblVehicleEF	MHD	5.0030e-003	0.03
tblVehicleEF	MHD	7.6400e-004	1.0000e-004
tblVehicleEF	MHD	3.6900e-004	1.1300e-003
tblVehicleEF	MHD	4.7830e-003	0.03
tblVehicleEF	MHD	7.0300e-004	9.2000e-005
tblVehicleEF	MHD	1.2800e-003	5.9300e-004
tblVehicleEF	MHD	0.04	0.02
tblVehicleEF	MHD	0.02	0.02
tblVehicleEF	MHD	6.5100e-004	3.0000e-004
tblVehicleEF	MHD	0.04	0.05
tblVehicleEF	MHD	0.02	0.11
tblVehicleEF	MHD	0.32	0.04
tblVehicleEF	MHD	1.5080e-003	6.5500e-004
tblVehicleEF	MHD	0.01	9.5250e-003
tblVehicleEF	MHD	6.1700e-004	8.2000e-005
tblVehicleEF	MHD	1.2800e-003	5.9300e-004
tblVehicleEF	MHD	0.04	0.02
tblVehicleEF	MHD	0.03	0.02
tblVehicleEF	MHD	6.5100e-004	3.0000e-004
tblVehicleEF	MHD	0.04	0.06
tblVehicleEF	MHD	0.02	0.11
tblVehicleEF	MHD	0.35	0.05
tblVehicleEF	MHD	0.02	3.0170e-003
tblVehicleEF	MHD	3.5800e-003	3.5290e-003
tblVehicleEF	MHD	0.05	8.1180e-003
tblVehicleEF	MHD	0.24	0.28

Merrill Commerce Center (Phase A Construction - Mitigated) - San Bernardino-South Coast County, Annual

tblVehicleEF	MHD	0.28	0.36
tblVehicleEF	MHD	4.97	0.91
tblVehicleEF	MHD	166.20	69.79
tblVehicleEF	MHD	1,101.52	999.60
tblVehicleEF	MHD	52.43	8.13
tblVehicleEF	MHD	0.62	0.51
tblVehicleEF	MHD	0.92	1.44
tblVehicleEF	MHD	3.2500e-004	9.9900e-004
tblVehicleEF	MHD	5.0030e-003	0.03
tblVehicleEF	MHD	7.6400e-004	1.0000e-004
tblVehicleEF	MHD	3.1100e-004	9.5500e-004
tblVehicleEF	MHD	4.7830e-003	0.03
tblVehicleEF	MHD	7.0300e-004	9.2000e-005
tblVehicleEF	MHD	2.5300e-003	1.1740e-003
tblVehicleEF	MHD	0.05	0.02
tblVehicleEF	MHD	0.02	0.02
tblVehicleEF	MHD	1.5010e-003	6.9400e-004
tblVehicleEF	MHD	0.04	0.05
tblVehicleEF	MHD	0.02	0.11
tblVehicleEF	MHD	0.30	0.04
tblVehicleEF	MHD	1.5950e-003	6.6200e-004
tblVehicleEF	MHD	0.01	9.5250e-003
tblVehicleEF	MHD	6.1100e-004	8.1000e-005
tblVehicleEF	MHD	2.5300e-003	1.1740e-003
tblVehicleEF	MHD	0.05	0.02
tblVehicleEF	MHD	0.03	0.02
tblVehicleEF	MHD	1.5010e-003	6.9400e-004

Merrill Commerce Center (Phase A Construction - Mitigated) - San Bernardino-South Coast County, Annual

tblVehicleEF	MHD	0.04	0.06
tblVehicleEF	MHD	0.02	0.11
tblVehicleEF	MHD	0.33	0.05
tblVehicleEF	MHD	0.02	3.4070e-003
tblVehicleEF	MHD	3.5220e-003	3.4910e-003
tblVehicleEF	MHD	0.05	8.4150e-003
tblVehicleEF	MHD	0.45	0.41
tblVehicleEF	MHD	0.27	0.35
tblVehicleEF	MHD	5.23	0.96
tblVehicleEF	MHD	144.06	68.08
tblVehicleEF	MHD	1,101.52	999.60
tblVehicleEF	MHD	52.43	8.22
tblVehicleEF	MHD	0.57	0.51
tblVehicleEF	MHD	0.97	1.51
tblVehicleEF	MHD	4.7000e-004	1.4340e-003
tblVehicleEF	MHD	5.0030e-003	0.03
tblVehicleEF	MHD	7.6400e-004	1.0000e-004
tblVehicleEF	MHD	4.4900e-004	1.3720e-003
tblVehicleEF	MHD	4.7830e-003	0.03
tblVehicleEF	MHD	7.0300e-004	9.2000e-005
tblVehicleEF	MHD	1.3890e-003	6.4600e-004
tblVehicleEF	MHD	0.05	0.02
tblVehicleEF	MHD	0.03	0.02
tblVehicleEF	MHD	6.4000e-004	2.9500e-004
tblVehicleEF	MHD	0.04	0.05
tblVehicleEF	MHD	0.02	0.12
tblVehicleEF	MHD	0.32	0.04

Merrill Commerce Center (Phase A Construction - Mitigated) - San Bernardino-South Coast County, Annual

tblVehicleEF	MHD	1.3860e-003	6.4600e-004
tblVehicleEF	MHD	0.01	9.5250e-003
tblVehicleEF	MHD	6.1600e-004	8.1000e-005
tblVehicleEF	MHD	1.3890e-003	6.4600e-004
tblVehicleEF	MHD	0.05	0.02
tblVehicleEF	MHD	0.04	0.02
tblVehicleEF	MHD	6.4000e-004	2.9500e-004
tblVehicleEF	MHD	0.04	0.06
tblVehicleEF	MHD	0.02	0.12
tblVehicleEF	MHD	0.35	0.05
tblVehicleEF	OBUS	0.01	9.1480e-003
tblVehicleEF	OBUS	9.9110e-003	8.5440e-003
tblVehicleEF	OBUS	0.03	0.03
tblVehicleEF	OBUS	0.26	0.48
tblVehicleEF	OBUS	0.63	0.98
tblVehicleEF	OBUS	6.27	2.73
tblVehicleEF	OBUS	70.35	66.56
tblVehicleEF	OBUS	1,121.50	1,475.42
tblVehicleEF	OBUS	70.70	21.88
tblVehicleEF	OBUS	0.28	0.29
tblVehicleEF	OBUS	0.97	1.13
tblVehicleEF	OBUS	6.4000e-005	5.0000e-004
tblVehicleEF	OBUS	4.6440e-003	0.01
tblVehicleEF	OBUS	9.2900e-004	2.3000e-004
tblVehicleEF	OBUS	6.1000e-005	4.7800e-004
tblVehicleEF	OBUS	4.4220e-003	0.01
tblVehicleEF	OBUS	8.5400e-004	2.1200e-004

Merrill Commerce Center (Phase A Construction - Mitigated) - San Bernardino-South Coast County, Annual

tblVehicleEF	OBUS	2.1800e-003	2.7870e-003
tblVehicleEF	OBUS	0.02	0.03
tblVehicleEF	OBUS	0.04	0.05
tblVehicleEF	OBUS	9.3100e-004	1.1430e-003
tblVehicleEF	OBUS	0.04	0.06
tblVehicleEF	OBUS	0.05	0.31
tblVehicleEF	OBUS	0.38	0.13
tblVehicleEF	OBUS	6.8400e-004	6.3600e-004
tblVehicleEF	OBUS	0.01	0.01
tblVehicleEF	OBUS	8.1700e-004	2.1700e-004
tblVehicleEF	OBUS	2.1800e-003	2.7870e-003
tblVehicleEF	OBUS	0.02	0.03
tblVehicleEF	OBUS	0.05	0.07
tblVehicleEF	OBUS	9.3100e-004	1.1430e-003
tblVehicleEF	OBUS	0.06	0.07
tblVehicleEF	OBUS	0.05	0.31
tblVehicleEF	OBUS	0.42	0.14
tblVehicleEF	OBUS	0.01	9.2020e-003
tblVehicleEF	OBUS	0.01	8.7760e-003
tblVehicleEF	OBUS	0.03	0.02
tblVehicleEF	OBUS	0.26	0.47
tblVehicleEF	OBUS	0.65	1.01
tblVehicleEF	OBUS	5.74	2.51
tblVehicleEF	OBUS	73.50	66.43
tblVehicleEF	OBUS	1,121.50	1,475.46
tblVehicleEF	OBUS	70.70	21.50
tblVehicleEF	OBUS	0.29	0.28

Merrill Commerce Center (Phase A Construction - Mitigated) - San Bernardino-South Coast County, Annual

tblVehicleEF	OBUS	0.90	1.04
tblVehicleEF	OBUS	5.4000e-005	4.2500e-004
tblVehicleEF	OBUS	4.6440e-003	0.01
tblVehicleEF	OBUS	9.2900e-004	2.3000e-004
tblVehicleEF	OBUS	5.1000e-005	4.0700e-004
tblVehicleEF	OBUS	4.4220e-003	0.01
tblVehicleEF	OBUS	8.5400e-004	2.1200e-004
tblVehicleEF	OBUS	4.2350e-003	5.4310e-003
tblVehicleEF	OBUS	0.02	0.03
tblVehicleEF	OBUS	0.03	0.05
tblVehicleEF	OBUS	2.1330e-003	2.6360e-003
tblVehicleEF	OBUS	0.05	0.06
tblVehicleEF	OBUS	0.05	0.31
tblVehicleEF	OBUS	0.36	0.12
tblVehicleEF	OBUS	7.1400e-004	6.3500e-004
tblVehicleEF	OBUS	0.01	0.01
tblVehicleEF	OBUS	8.0800e-004	2.1300e-004
tblVehicleEF	OBUS	4.2350e-003	5.4310e-003
tblVehicleEF	OBUS	0.02	0.03
tblVehicleEF	OBUS	0.05	0.07
tblVehicleEF	OBUS	2.1330e-003	2.6360e-003
tblVehicleEF	OBUS	0.06	0.08
tblVehicleEF	OBUS	0.05	0.31
tblVehicleEF	OBUS	0.40	0.14
tblVehicleEF	OBUS	0.01	9.1130e-003
tblVehicleEF	OBUS	9.9380e-003	8.5700e-003
tblVehicleEF	OBUS	0.03	0.03

Merrill Commerce Center (Phase A Construction - Mitigated) - San Bernardino-South Coast County, Annual

tblVehicleEF	OBUS	0.28	0.49
tblVehicleEF	OBUS	0.63	0.99
tblVehicleEF	OBUS	6.22	2.71
tblVehicleEF	OBUS	66.00	66.75
tblVehicleEF	OBUS	1,121.50	1,475.42
tblVehicleEF	OBUS	70.70	21.85
tblVehicleEF	OBUS	0.27	0.30
tblVehicleEF	OBUS	0.96	1.11
tblVehicleEF	OBUS	7.7000e-005	6.0400e-004
tblVehicleEF	OBUS	4.6440e-003	0.01
tblVehicleEF	OBUS	9.2900e-004	2.3000e-004
tblVehicleEF	OBUS	7.4000e-005	5.7800e-004
tblVehicleEF	OBUS	4.4220e-003	0.01
tblVehicleEF	OBUS	8.5400e-004	2.1200e-004
tblVehicleEF	OBUS	2.3200e-003	3.0070e-003
tblVehicleEF	OBUS	0.02	0.03
tblVehicleEF	OBUS	0.04	0.05
tblVehicleEF	OBUS	9.4100e-004	1.1540e-003
tblVehicleEF	OBUS	0.04	0.06
tblVehicleEF	OBUS	0.05	0.33
tblVehicleEF	OBUS	0.38	0.13
tblVehicleEF	OBUS	6.4200e-004	6.3800e-004
tblVehicleEF	OBUS	0.01	0.01
tblVehicleEF	OBUS	8.1600e-004	2.1600e-004
tblVehicleEF	OBUS	2.3200e-003	3.0070e-003
tblVehicleEF	OBUS	0.02	0.03
tblVehicleEF	OBUS	0.05	0.06

Merrill Commerce Center (Phase A Construction - Mitigated) - San Bernardino-South Coast County, Annual

tblVehicleEF	OBUS	9.4100e-004	1.1540e-003
tblVehicleEF	OBUS	0.06	0.08
tblVehicleEF	OBUS	0.05	0.33
tblVehicleEF	OBUS	0.42	0.14
tblVehicleEF	SBUS	0.84	0.04
tblVehicleEF	SBUS	0.01	6.8550e-003
tblVehicleEF	SBUS	0.07	4.0770e-003
tblVehicleEF	SBUS	5.71	1.90
tblVehicleEF	SBUS	0.65	0.58
tblVehicleEF	SBUS	5.33	0.55
tblVehicleEF	SBUS	1,258.13	336.22
tblVehicleEF	SBUS	1,136.31	1,128.72
tblVehicleEF	SBUS	37.11	3.21
tblVehicleEF	SBUS	11.70	3.35
tblVehicleEF	SBUS	4.77	5.07
tblVehicleEF	SBUS	0.01	4.0350e-003
tblVehicleEF	SBUS	0.01	0.01
tblVehicleEF	SBUS	0.03	0.03
tblVehicleEF	SBUS	5.1700e-004	3.0000e-005
tblVehicleEF	SBUS	0.01	3.8600e-003
tblVehicleEF	SBUS	2.7560e-003	2.7660e-003
tblVehicleEF	SBUS	0.03	0.03
tblVehicleEF	SBUS	4.7500e-004	2.8000e-005
tblVehicleEF	SBUS	2.9260e-003	7.3800e-004
tblVehicleEF	SBUS	0.02	5.5390e-003
tblVehicleEF	SBUS	0.68	0.20
tblVehicleEF	SBUS	1.3050e-003	3.4800e-004

Merrill Commerce Center (Phase A Construction - Mitigated) - San Bernardino-South Coast County, Annual

tblVehicleEF	SBUS	0.11	0.10
tblVehicleEF	SBUS	9.3510e-003	0.04
tblVehicleEF	SBUS	0.27	0.02
tblVehicleEF	SBUS	0.01	3.1960e-003
tblVehicleEF	SBUS	0.01	0.01
tblVehicleEF	SBUS	4.6300e-004	3.2000e-005
tblVehicleEF	SBUS	2.9260e-003	7.3800e-004
tblVehicleEF	SBUS	0.02	5.5390e-003
tblVehicleEF	SBUS	0.97	0.28
tblVehicleEF	SBUS	1.3050e-003	3.4800e-004
tblVehicleEF	SBUS	0.13	0.11
tblVehicleEF	SBUS	9.3510e-003	0.04
tblVehicleEF	SBUS	0.30	0.03
tblVehicleEF	SBUS	0.84	0.04
tblVehicleEF	SBUS	0.01	6.9390e-003
tblVehicleEF	SBUS	0.06	3.3780e-003
tblVehicleEF	SBUS	5.56	1.86
tblVehicleEF	SBUS	0.66	0.59
tblVehicleEF	SBUS	3.65	0.39
tblVehicleEF	SBUS	1,322.00	344.13
tblVehicleEF	SBUS	1,136.31	1,128.74
tblVehicleEF	SBUS	37.11	2.94
tblVehicleEF	SBUS	12.08	3.42
tblVehicleEF	SBUS	4.47	4.75
tblVehicleEF	SBUS	0.01	3.4090e-003
tblVehicleEF	SBUS	0.01	0.01
tblVehicleEF	SBUS	0.03	0.03

Merrill Commerce Center (Phase A Construction - Mitigated) - San Bernardino-South Coast County, Annual

tblVehicleEF	SBUS	5.1700e-004	3.0000e-005
tblVehicleEF	SBUS	9.6490e-003	3.2620e-003
tblVehicleEF	SBUS	2.7560e-003	2.7660e-003
tblVehicleEF	SBUS	0.03	0.03
tblVehicleEF	SBUS	4.7500e-004	2.8000e-005
tblVehicleEF	SBUS	5.6170e-003	1.3280e-003
tblVehicleEF	SBUS	0.02	5.8520e-003
tblVehicleEF	SBUS	0.67	0.20
tblVehicleEF	SBUS	2.8800e-003	6.7400e-004
tblVehicleEF	SBUS	0.11	0.10
tblVehicleEF	SBUS	8.5310e-003	0.03
tblVehicleEF	SBUS	0.22	0.02
tblVehicleEF	SBUS	0.01	3.2700e-003
tblVehicleEF	SBUS	0.01	0.01
tblVehicleEF	SBUS	4.3500e-004	2.9000e-005
tblVehicleEF	SBUS	5.6170e-003	1.3280e-003
tblVehicleEF	SBUS	0.02	5.8520e-003
tblVehicleEF	SBUS	0.97	0.28
tblVehicleEF	SBUS	2.8800e-003	6.7400e-004
tblVehicleEF	SBUS	0.13	0.12
tblVehicleEF	SBUS	8.5310e-003	0.03
tblVehicleEF	SBUS	0.24	0.02
tblVehicleEF	SBUS	0.84	0.04
tblVehicleEF	SBUS	0.01	6.8510e-003
tblVehicleEF	SBUS	0.07	4.1760e-003
tblVehicleEF	SBUS	5.91	1.95
tblVehicleEF	SBUS	0.65	0.58

Merrill Commcerce Center (Phase A Construction - Mitigated) - San Bernardino-South Coast County, Annual

tblVehicleEF	SBUS	5.37	0.57
tblVehicleEF	SBUS	1,169.92	325.30
tblVehicleEF	SBUS	1,136.31	1,128.72
tblVehicleEF	SBUS	37.11	3.24
tblVehicleEF	SBUS	11.19	3.26
tblVehicleEF	SBUS	4.69	4.99
tblVehicleEF	SBUS	0.01	4.8980e-003
tblVehicleEF	SBUS	0.01	0.01
tblVehicleEF	SBUS	0.03	0.03
tblVehicleEF	SBUS	5.1700e-004	3.0000e-005
tblVehicleEF	SBUS	0.01	4.6860e-003
tblVehicleEF	SBUS	2.7560e-003	2.7660e-003
tblVehicleEF	SBUS	0.03	0.03
tblVehicleEF	SBUS	4.7500e-004	2.8000e-005
tblVehicleEF	SBUS	2.9580e-003	7.2600e-004
tblVehicleEF	SBUS	0.02	5.8800e-003
tblVehicleEF	SBUS	0.68	0.20
tblVehicleEF	SBUS	1.2820e-003	3.5300e-004
tblVehicleEF	SBUS	0.11	0.10
tblVehicleEF	SBUS	0.01	0.05
tblVehicleEF	SBUS	0.28	0.02
tblVehicleEF	SBUS	0.01	3.0930e-003
tblVehicleEF	SBUS	0.01	0.01
tblVehicleEF	SBUS	4.6400e-004	3.2000e-005
tblVehicleEF	SBUS	2.9580e-003	7.2600e-004
tblVehicleEF	SBUS	0.02	5.8800e-003
tblVehicleEF	SBUS	0.98	0.28

Merrill Commerce Center (Phase A Construction - Mitigated) - San Bernardino-South Coast County, Annual

tblVehicleEF	SBUS	1.2820e-003	3.5300e-004
tblVehicleEF	SBUS	0.13	0.11
tblVehicleEF	SBUS	0.01	0.05
tblVehicleEF	SBUS	0.31	0.03
tblVehicleEF	UBUS	1.83	4.19
tblVehicleEF	UBUS	0.08	0.02
tblVehicleEF	UBUS	9.26	32.67
tblVehicleEF	UBUS	14.34	1.43
tblVehicleEF	UBUS	1,846.39	1,724.94
tblVehicleEF	UBUS	136.37	16.90
tblVehicleEF	UBUS	5.87	0.37
tblVehicleEF	UBUS	0.52	0.08
tblVehicleEF	UBUS	0.01	0.03
tblVehicleEF	UBUS	0.07	2.6830e-003
tblVehicleEF	UBUS	1.4030e-003	1.8900e-004
tblVehicleEF	UBUS	0.22	0.03
tblVehicleEF	UBUS	3.0000e-003	6.3130e-003
tblVehicleEF	UBUS	0.06	2.5510e-003
tblVehicleEF	UBUS	1.2900e-003	1.7400e-004
tblVehicleEF	UBUS	8.0860e-003	1.5320e-003
tblVehicleEF	UBUS	0.11	8.4710e-003
tblVehicleEF	UBUS	3.9450e-003	6.5200e-004
tblVehicleEF	UBUS	0.61	0.06
tblVehicleEF	UBUS	0.02	0.04
tblVehicleEF	UBUS	1.15	0.06
tblVehicleEF	UBUS	0.01	3.8820e-003
tblVehicleEF	UBUS	1.6240e-003	1.6700e-004

Merrill Commerce Center (Phase A Construction - Mitigated) - San Bernardino-South Coast County, Annual

tblVehicleEF	UBUS	8.0860e-003	1.5320e-003
tblVehicleEF	UBUS	0.11	8.4710e-003
tblVehicleEF	UBUS	3.9450e-003	6.5200e-004
tblVehicleEF	UBUS	2.50	4.28
tblVehicleEF	UBUS	0.02	0.04
tblVehicleEF	UBUS	1.25	0.07
tblVehicleEF	UBUS	1.83	4.19
tblVehicleEF	UBUS	0.08	0.01
tblVehicleEF	UBUS	9.36	32.67
tblVehicleEF	UBUS	11.74	1.17
tblVehicleEF	UBUS	1,846.39	1,724.94
tblVehicleEF	UBUS	136.37	16.47
tblVehicleEF	UBUS	5.45	0.37
tblVehicleEF	UBUS	0.52	0.08
tblVehicleEF	UBUS	0.01	0.03
tblVehicleEF	UBUS	0.07	2.6830e-003
tblVehicleEF	UBUS	1.4030e-003	1.8900e-004
tblVehicleEF	UBUS	0.22	0.03
tblVehicleEF	UBUS	3.0000e-003	6.3130e-003
tblVehicleEF	UBUS	0.06	2.5510e-003
tblVehicleEF	UBUS	1.2900e-003	1.7400e-004
tblVehicleEF	UBUS	0.02	2.9020e-003
tblVehicleEF	UBUS	0.14	0.01
tblVehicleEF	UBUS	9.3320e-003	1.4770e-003
tblVehicleEF	UBUS	0.62	0.06
tblVehicleEF	UBUS	0.02	0.04
tblVehicleEF	UBUS	1.02	0.06

Merrill Commerce Center (Phase A Construction - Mitigated) - San Bernardino-South Coast County, Annual

tblVehicleEF	UBUS	0.01	3.8820e-003
tblVehicleEF	UBUS	1.5790e-003	1.6300e-004
tblVehicleEF	UBUS	0.02	2.9020e-003
tblVehicleEF	UBUS	0.14	0.01
tblVehicleEF	UBUS	9.3320e-003	1.4770e-003
tblVehicleEF	UBUS	2.52	4.28
tblVehicleEF	UBUS	0.02	0.04
tblVehicleEF	UBUS	1.12	0.06
tblVehicleEF	UBUS	1.83	4.19
tblVehicleEF	UBUS	0.08	0.02
tblVehicleEF	UBUS	9.27	32.67
tblVehicleEF	UBUS	13.86	1.39
tblVehicleEF	UBUS	1,846.39	1,724.94
tblVehicleEF	UBUS	136.37	16.85
tblVehicleEF	UBUS	5.76	0.37
tblVehicleEF	UBUS	0.52	0.08
tblVehicleEF	UBUS	0.01	0.03
tblVehicleEF	UBUS	0.07	2.6830e-003
tblVehicleEF	UBUS	1.4030e-003	1.8900e-004
tblVehicleEF	UBUS	0.22	0.03
tblVehicleEF	UBUS	3.0000e-003	6.3130e-003
tblVehicleEF	UBUS	0.06	2.5510e-003
tblVehicleEF	UBUS	1.2900e-003	1.7400e-004
tblVehicleEF	UBUS	9.2250e-003	1.6220e-003
tblVehicleEF	UBUS	0.14	9.7130e-003
tblVehicleEF	UBUS	4.1190e-003	6.4800e-004
tblVehicleEF	UBUS	0.61	0.06

Merrill Commerce Center (Phase A Construction - Mitigated) - San Bernardino-South Coast County, Annual

tblVehicleEF	UBUS	0.03	0.04
tblVehicleEF	UBUS	1.13	0.06
tblVehicleEF	UBUS	0.01	3.8820e-003
tblVehicleEF	UBUS	1.6160e-003	1.6700e-004
tblVehicleEF	UBUS	9.2250e-003	1.6220e-003
tblVehicleEF	UBUS	0.14	9.7130e-003
tblVehicleEF	UBUS	4.1190e-003	6.4800e-004
tblVehicleEF	UBUS	2.50	4.28
tblVehicleEF	UBUS	0.03	0.04
tblVehicleEF	UBUS	1.24	0.07
tblVehicleTrips	CC_TL	8.40	0.00
tblVehicleTrips	CC_TL	8.40	0.00
tblVehicleTrips	CNW_TL	6.90	0.00
tblVehicleTrips	CNW_TL	6.90	0.00
tblVehicleTrips	CNW_TTP	41.00	0.00
tblVehicleTrips	CW_TL	16.60	0.00
tblVehicleTrips	CW_TL	16.60	0.00
tblVehicleTrips	CW_TTP	59.00	0.00
tblVehicleTrips	DV_TP	5.00	0.00
tblVehicleTrips	PB_TP	3.00	0.00
tblVehicleTrips	PR_TP	92.00	0.00
tblVehicleTrips	ST_TR	1.68	0.00
tblVehicleTrips	SU_TR	1.68	0.00
tblVehicleTrips	WD_TR	1.68	0.00
tblWater	IndoorWaterUseRate	504,125,000.00	0.00

2.0 Emissions Summary

Merrill Commerce Center (Phase A Construction - Mitigated) - San Bernardino-South Coast County, Annual

2.1 Overall Construction

Unmitigated Construction

	ROG	NOx	CO	SO2	Fugitive PM10	Exhaust PM10	PM10 Total	Fugitive PM2.5	Exhaust PM2.5	PM2.5 Total	Bio- CO2	NBio- CO2	Total CO2	CH4	N2O	CO2e
Year	tons/yr										MT/yr					
2020	0.3608	3.9525	1.9272	4.2400e-003	0.9849	0.1755	1.1603	0.3934	0.1619	0.5553	0.0000	372.4071	372.4071	0.1124	0.0000	375.2165
2021	1.0470	9.4259	7.2741	0.0276	1.7947	0.2335	2.0282	0.5055	0.2169	0.7224	0.0000	2,525.7753	2,525.7753	0.2609	0.0000	2,532.2977
2022	2.2165	9.7848	8.9331	0.0349	1.9360	0.2172	2.1532	0.5218	0.2028	0.7245	0.0000	3,206.1185	3,206.1185	0.2857	0.0000	3,213.2610
Maximum	2.2165	9.7848	8.9331	0.0349	1.9360	0.2335	2.1532	0.5218	0.2169	0.7245	0.0000	3,206.1185	3,206.1185	0.2857	0.0000	3,213.2610

Mitigated Construction

	ROG	NOx	CO	SO2	Fugitive PM10	Exhaust PM10	PM10 Total	Fugitive PM2.5	Exhaust PM2.5	PM2.5 Total	Bio- CO2	NBio- CO2	Total CO2	CH4	N2O	CO2e
Year	tons/yr										MT/yr					
2020	0.0564	0.2236	2.1215	4.2400e-003	0.3931	6.7400e-003	0.3998	0.1558	6.7400e-003	0.1626	0.0000	372.4067	372.4067	0.1124	0.0000	375.2160
2021	0.6615	4.6756	7.8066	0.0276	1.5441	0.0245	1.5686	0.4249	0.0236	0.4485	0.0000	2,525.7746	2,525.7746	0.2609	0.0000	2,532.2970
2022	1.8691	5.7457	9.6676	0.0349	1.9360	0.0284	1.9644	0.5218	0.0273	0.5491	0.0000	3,206.1178	3,206.1178	0.2857	0.0000	3,213.2603
Maximum	1.8691	5.7457	9.6676	0.0349	1.9360	0.0284	1.9644	0.5218	0.0273	0.5491	0.0000	3,206.1178	3,206.1178	0.2857	0.0000	3,213.2603

Merrill Commerce Center (Phase A Construction - Mitigated) - San Bernardino-South Coast County, Annual

	ROG	NOx	CO	SO2	Fugitive PM10	Exhaust PM10	PM10 Total	Fugitive PM2.5	Exhaust PM2.5	PM2.5 Total	Bio- CO2	NBio-CO2	Total CO2	CH4	N2O	CO2e
Percent Reduction	28.62	54.04	-8.06	0.00	17.86	90.47	26.37	22.40	90.08	42.06	0.00	0.00	0.00	0.00	0.00	0.00

Quarter	Start Date	End Date	Maximum Unmitigated ROG + NOX (tons/quarter)	Maximum Mitigated ROG + NOX (tons/quarter)
1	6-1-2020	8-31-2020	1.3241	0.0926
2	9-1-2020	11-30-2020	2.2392	0.1325
3	12-1-2020	2-28-2021	2.0322	0.1562
4	3-1-2021	5-31-2021	2.5454	1.1713
5	6-1-2021	8-31-2021	2.8365	1.7372
6	9-1-2021	11-30-2021	2.8019	1.7145
7	12-1-2021	2-28-2022	2.6144	1.6342
8	3-1-2022	5-31-2022	2.5938	1.6430
9	6-1-2022	8-31-2022	3.0919	1.9601
10	9-1-2022	9-30-2022	1.2184	0.7726
		Highest	3.0919	1.9601

Merrill Commerce Center (Phase A Construction - Mitigated) - San Bernardino-South Coast County, Annual

2.2 Overall Operational

Unmitigated Operational

	ROG	NOx	CO	SO2	Fugitive PM10	Exhaust PM10	PM10 Total	Fugitive PM2.5	Exhaust PM2.5	PM2.5 Total	Bio- CO2	NBio- CO2	Total CO2	CH4	N2O	CO2e
Category	tons/yr										MT/yr					
Area	8.9159	2.6000e-004	0.0280	0.0000		1.0000e-004	1.0000e-004		1.0000e-004	1.0000e-004	0.0000	0.0543	0.0543	1.4000e-004	0.0000	0.0579
Energy	0.0000	0.0000	0.0000	0.0000		0.0000	0.0000		0.0000	0.0000	0.0000	0.0000	0.0000	0.0000	0.0000	0.0000
Mobile	0.0000	0.0000	0.0000	0.0000	0.0000	0.0000	0.0000	0.0000	0.0000	0.0000	0.0000	0.0000	0.0000	0.0000	0.0000	0.0000
Waste						0.0000	0.0000		0.0000	0.0000	0.0000	0.0000	0.0000	0.0000	0.0000	0.0000
Water						0.0000	0.0000		0.0000	0.0000	0.0000	0.0000	0.0000	0.0000	0.0000	0.0000
Total	8.9159	2.6000e-004	0.0280	0.0000	0.0000	1.0000e-004	1.0000e-004	0.0000	1.0000e-004	1.0000e-004	0.0000	0.0543	0.0543	1.4000e-004	0.0000	0.0579

Merrill Commerce Center (Phase A Construction - Mitigated) - San Bernardino-South Coast County, Annual

2.2 Overall Operational

Mitigated Operational

	ROG	NOx	CO	SO2	Fugitive PM10	Exhaust PM10	PM10 Total	Fugitive PM2.5	Exhaust PM2.5	PM2.5 Total	Bio- CO2	NBio- CO2	Total CO2	CH4	N2O	CO2e
Category	tons/yr										MT/yr					
Area	8.9159	2.6000e-004	0.0280	0.0000		1.0000e-004	1.0000e-004		1.0000e-004	1.0000e-004	0.0000	0.0543	0.0543	1.4000e-004	0.0000	0.0579
Energy	0.0000	0.0000	0.0000	0.0000		0.0000	0.0000		0.0000	0.0000	0.0000	0.0000	0.0000	0.0000	0.0000	0.0000
Mobile	0.0000	0.0000	0.0000	0.0000	0.0000	0.0000	0.0000	0.0000	0.0000	0.0000	0.0000	0.0000	0.0000	0.0000	0.0000	0.0000
Waste						0.0000	0.0000		0.0000	0.0000	0.0000	0.0000	0.0000	0.0000	0.0000	0.0000
Water						0.0000	0.0000		0.0000	0.0000	0.0000	0.0000	0.0000	0.0000	0.0000	0.0000
Total	8.9159	2.6000e-004	0.0280	0.0000	0.0000	1.0000e-004	1.0000e-004	0.0000	1.0000e-004	1.0000e-004	0.0000	0.0543	0.0543	1.4000e-004	0.0000	0.0579

	ROG	NOx	CO	SO2	Fugitive PM10	Exhaust PM10	PM10 Total	Fugitive PM2.5	Exhaust PM2.5	PM2.5 Total	Bio- CO2	NBio-CO2	Total CO2	CH4	N2O	CO2e
Percent Reduction	0.00	0.00	0.00	0.00	0.00	0.00	0.00	0.00	0.00	0.00	0.00	0.00	0.00	0.00	0.00	0.00

3.0 Construction Detail

Construction Phase

Merrill Commerce Center (Phase A Construction - Mitigated) - San Bernardino-South Coast County, Annual

Phase Number	Phase Name	Phase Type	Start Date	End Date	Num Days Week	Num Days	Phase Description
1	Demolition	Demolition	6/1/2020	8/21/2020	5	60	
2	Site Preparation	Site Preparation	8/22/2020	11/13/2020	5	60	
3	Grading	Grading	11/14/2020	4/2/2021	5	100	
4	Building Construction	Building Construction	4/3/2021	12/23/2022	5	450	
5	Paving	Paving	7/23/2022	12/23/2022	5	110	
6	Architectural Coating	Architectural Coating	7/23/2022	12/23/2022	5	110	

Acres of Grading (Site Preparation Phase): 210

Acres of Grading (Grading Phase): 400

Acres of Paving: 7.43

Residential Indoor: 0; Residential Outdoor: 0; Non-Residential Indoor: 3,270,000; Non-Residential Outdoor: 1,090,000; Striped Parking Area: 19,419 (Architectural Coating – sqft)

OffRoad Equipment

Merrill Commerce Center (Phase A Construction - Mitigated) - San Bernardino-South Coast County, Annual

Phase Name	Offroad Equipment Type	Amount	Usage Hours	Horse Power	Load Factor
Demolition	Concrete/Industrial Saws	1	8.00	81	0.73
Demolition	Excavators	3	8.00	158	0.38
Demolition	Rubber Tired Dozers	2	8.00	247	0.40
Site Preparation	Crawler Tractors	4	8.00	212	0.43
Site Preparation	Rubber Tired Dozers	3	8.00	247	0.40
Site Preparation	Tractors/Loaders/Backhoes	0	8.00	97	0.37
Grading	Crawler Tractors	2	8.00	212	0.43
Grading	Excavators	2	8.00	158	0.38
Grading	Graders	1	8.00	187	0.41
Grading	Rubber Tired Dozers	1	8.00	247	0.40
Grading	Scrapers	2	8.00	367	0.48
Grading	Tractors/Loaders/Backhoes	0	8.00	97	0.37
Building Construction	Cranes	1	8.00	231	0.29
Building Construction	Crawler Tractors	3	8.00	212	0.43
Building Construction	Forklifts	3	8.00	89	0.20
Building Construction	Generator Sets	1	8.00	84	0.74
Building Construction	Tractors/Loaders/Backhoes	0	8.00	97	0.37
Building Construction	Welders	1	8.00	46	0.45
Paving	Pavers	2	8.00	130	0.42
Paving	Paving Equipment	2	8.00	132	0.36
Paving	Rollers	2	8.00	80	0.38
Architectural Coating	Air Compressors	1	8.00	78	0.48

Trips and VMT

Merrill Commerce Center (Phase A Construction - Mitigated) - San Bernardino-South Coast County, Annual

Phase Name	Offroad Equipment Count	Worker Trip Number	Vendor Trip Number	Hauling Trip Number	Worker Trip Length	Vendor Trip Length	Hauling Trip Length	Worker Vehicle Class	Vendor Vehicle Class	Hauling Vehicle Class
Demolition	6	15.00	0.00	21.00	14.70	6.90	20.00	LD_Mix	HDT_Mix	HHDT
Site Preparation	7	18.00	0.00	0.00	14.70	6.90	20.00	LD_Mix	HDT_Mix	HHDT
Grading	8	20.00	0.00	0.00	14.70	6.90	20.00	LD_Mix	HDT_Mix	HHDT
Building Construction	9	1,052.00	410.00	0.00	14.70	6.90	20.00	LD_Mix	HDT_Mix	HHDT
Paving	6	15.00	0.00	0.00	14.70	6.90	20.00	LD_Mix	HDT_Mix	HHDT
Architectural Coating	1	210.00	0.00	0.00	14.70	6.90	20.00	LD_Mix	HDT_Mix	HHDT

3.1 Mitigation Measures Construction

Use Cleaner Engines for Construction Equipment

Water Exposed Area

3.2 Demolition - 2020

Unmitigated Construction On-Site

	ROG	NOx	CO	SO2	Fugitive PM10	Exhaust PM10	PM10 Total	Fugitive PM2.5	Exhaust PM2.5	PM2.5 Total	Bio- CO2	NBio- CO2	Total CO2	CH4	N2O	CO2e
Category	tons/yr										MT/yr					
Fugitive Dust					2.2700e-003	0.0000	2.2700e-003	3.4000e-004	0.0000	3.4000e-004	0.0000	0.0000	0.0000	0.0000	0.0000	0.0000
Off-Road	0.0994	0.9960	0.6526	1.1600e-003		0.0498	0.0498		0.0463	0.0463	0.0000	101.9958	101.9958	0.0288	0.0000	102.7156
Total	0.0994	0.9960	0.6526	1.1600e-003	2.2700e-003	0.0498	0.0520	3.4000e-004	0.0463	0.0466	0.0000	101.9958	101.9958	0.0288	0.0000	102.7156

Merrill Commerce Center (Phase A Construction - Mitigated) - San Bernardino-South Coast County, Annual

3.2 Demolition - 2020

Unmitigated Construction Off-Site

	ROG	NOx	CO	SO2	Fugitive PM10	Exhaust PM10	PM10 Total	Fugitive PM2.5	Exhaust PM2.5	PM2.5 Total	Bio- CO2	NBio- CO2	Total CO2	CH4	N2O	CO2e
Category	tons/yr										MT/yr					
Hauling	7.0000e-005	2.6500e-003	4.1000e-004	1.0000e-005	1.8000e-004	1.0000e-005	1.9000e-004	5.0000e-005	1.0000e-005	6.0000e-005	0.0000	0.7845	0.7845	4.0000e-005	0.0000	0.7856
Vendor	0.0000	0.0000	0.0000	0.0000	0.0000	0.0000	0.0000	0.0000	0.0000	0.0000	0.0000	0.0000	0.0000	0.0000	0.0000	0.0000
Worker	2.2200e-003	1.7500e-003	0.0175	5.0000e-005	4.9300e-003	3.0000e-005	4.9700e-003	1.3100e-003	3.0000e-005	1.3400e-003	0.0000	4.2292	4.2292	1.3000e-004	0.0000	4.2324
Total	2.2900e-003	4.4000e-003	0.0179	6.0000e-005	5.1100e-003	4.0000e-005	5.1600e-003	1.3600e-003	4.0000e-005	1.4000e-003	0.0000	5.0137	5.0137	1.7000e-004	0.0000	5.0180

Mitigated Construction On-Site

	ROG	NOx	CO	SO2	Fugitive PM10	Exhaust PM10	PM10 Total	Fugitive PM2.5	Exhaust PM2.5	PM2.5 Total	Bio- CO2	NBio- CO2	Total CO2	CH4	N2O	CO2e
Category	tons/yr										MT/yr					
Fugitive Dust					8.9000e-004	0.0000	8.9000e-004	1.3000e-004	0.0000	1.3000e-004	0.0000	0.0000	0.0000	0.0000	0.0000	0.0000
Off-Road	0.0139	0.0601	0.6984	1.1600e-003		1.8500e-003	1.8500e-003		1.8500e-003	1.8500e-003	0.0000	101.9957	101.9957	0.0288	0.0000	102.7155
Total	0.0139	0.0601	0.6984	1.1600e-003	8.9000e-004	1.8500e-003	2.7400e-003	1.3000e-004	1.8500e-003	1.9800e-003	0.0000	101.9957	101.9957	0.0288	0.0000	102.7155

Merrill Commerce Center (Phase A Construction - Mitigated) - San Bernardino-South Coast County, Annual

3.2 Demolition - 2020

Mitigated Construction Off-Site

	ROG	NOx	CO	SO2	Fugitive PM10	Exhaust PM10	PM10 Total	Fugitive PM2.5	Exhaust PM2.5	PM2.5 Total	Bio- CO2	NBio- CO2	Total CO2	CH4	N2O	CO2e
Category	tons/yr										MT/yr					
Hauling	7.0000e-005	2.6500e-003	4.1000e-004	1.0000e-005	1.8000e-004	1.0000e-005	1.9000e-004	5.0000e-005	1.0000e-005	6.0000e-005	0.0000	0.7845	0.7845	4.0000e-005	0.0000	0.7856
Vendor	0.0000	0.0000	0.0000	0.0000	0.0000	0.0000	0.0000	0.0000	0.0000	0.0000	0.0000	0.0000	0.0000	0.0000	0.0000	0.0000
Worker	2.2200e-003	1.7500e-003	0.0175	5.0000e-005	4.9300e-003	3.0000e-005	4.9700e-003	1.3100e-003	3.0000e-005	1.3400e-003	0.0000	4.2292	4.2292	1.3000e-004	0.0000	4.2324
Total	2.2900e-003	4.4000e-003	0.0179	6.0000e-005	5.1100e-003	4.0000e-005	5.1600e-003	1.3600e-003	4.0000e-005	1.4000e-003	0.0000	5.0137	5.0137	1.7000e-004	0.0000	5.0180

3.3 Site Preparation - 2020

Unmitigated Construction On-Site

	ROG	NOx	CO	SO2	Fugitive PM10	Exhaust PM10	PM10 Total	Fugitive PM2.5	Exhaust PM2.5	PM2.5 Total	Bio- CO2	NBio- CO2	Total CO2	CH4	N2O	CO2e
Category	tons/yr										MT/yr					
Fugitive Dust					0.6533	0.0000	0.6533	0.3099	0.0000	0.3099	0.0000	0.0000	0.0000	0.0000	0.0000	0.0000
Off-Road	0.1666	1.9136	0.6718	1.7100e-003		0.0836	0.0836		0.0769	0.0769	0.0000	150.3273	150.3273	0.0486	0.0000	151.5427
Total	0.1666	1.9136	0.6718	1.7100e-003	0.6533	0.0836	0.7370	0.3099	0.0769	0.3869	0.0000	150.3273	150.3273	0.0486	0.0000	151.5427

Merrill Commerce Center (Phase A Construction - Mitigated) - San Bernardino-South Coast County, Annual

3.3 Site Preparation - 2020

Unmitigated Construction Off-Site

	ROG	NOx	CO	SO2	Fugitive PM10	Exhaust PM10	PM10 Total	Fugitive PM2.5	Exhaust PM2.5	PM2.5 Total	Bio- CO2	NBio- CO2	Total CO2	CH4	N2O	CO2e
Category	tons/yr										MT/yr					
Hauling	0.0000	0.0000	0.0000	0.0000	0.0000	0.0000	0.0000	0.0000	0.0000	0.0000	0.0000	0.0000	0.0000	0.0000	0.0000	0.0000
Vendor	0.0000	0.0000	0.0000	0.0000	0.0000	0.0000	0.0000	0.0000	0.0000	0.0000	0.0000	0.0000	0.0000	0.0000	0.0000	0.0000
Worker	2.6700e-003	2.1000e-003	0.0209	6.0000e-005	5.9200e-003	4.0000e-005	5.9600e-003	1.5700e-003	4.0000e-005	1.6100e-003	0.0000	5.0750	5.0750	1.5000e-004	0.0000	5.0788
Total	2.6700e-003	2.1000e-003	0.0209	6.0000e-005	5.9200e-003	4.0000e-005	5.9600e-003	1.5700e-003	4.0000e-005	1.6100e-003	0.0000	5.0750	5.0750	1.5000e-004	0.0000	5.0788

Mitigated Construction On-Site

	ROG	NOx	CO	SO2	Fugitive PM10	Exhaust PM10	PM10 Total	Fugitive PM2.5	Exhaust PM2.5	PM2.5 Total	Bio- CO2	NBio- CO2	Total CO2	CH4	N2O	CO2e
Category	tons/yr										MT/yr					
Fugitive Dust					0.2548	0.0000	0.2548	0.1209	0.0000	0.1209	0.0000	0.0000	0.0000	0.0000	0.0000	0.0000
Off-Road	0.0210	0.0909	0.7695	1.7100e-003		2.8000e-003	2.8000e-003		2.8000e-003	2.8000e-003	0.0000	150.3271	150.3271	0.0486	0.0000	151.5426
Total	0.0210	0.0909	0.7695	1.7100e-003	0.2548	2.8000e-003	0.2576	0.1209	2.8000e-003	0.1237	0.0000	150.3271	150.3271	0.0486	0.0000	151.5426

Merrill Commerce Center (Phase A Construction - Mitigated) - San Bernardino-South Coast County, Annual

3.3 Site Preparation - 2020

Mitigated Construction Off-Site

	ROG	NOx	CO	SO2	Fugitive PM10	Exhaust PM10	PM10 Total	Fugitive PM2.5	Exhaust PM2.5	PM2.5 Total	Bio- CO2	NBio- CO2	Total CO2	CH4	N2O	CO2e
Category	tons/yr										MT/yr					
Hauling	0.0000	0.0000	0.0000	0.0000	0.0000	0.0000	0.0000	0.0000	0.0000	0.0000	0.0000	0.0000	0.0000	0.0000	0.0000	0.0000
Vendor	0.0000	0.0000	0.0000	0.0000	0.0000	0.0000	0.0000	0.0000	0.0000	0.0000	0.0000	0.0000	0.0000	0.0000	0.0000	0.0000
Worker	2.6700e-003	2.1000e-003	0.0209	6.0000e-005	5.9200e-003	4.0000e-005	5.9600e-003	1.5700e-003	4.0000e-005	1.6100e-003	0.0000	5.0750	5.0750	1.5000e-004	0.0000	5.0788
Total	2.6700e-003	2.1000e-003	0.0209	6.0000e-005	5.9200e-003	4.0000e-005	5.9600e-003	1.5700e-003	4.0000e-005	1.6100e-003	0.0000	5.0750	5.0750	1.5000e-004	0.0000	5.0788

3.4 Grading - 2020

Unmitigated Construction On-Site

	ROG	NOx	CO	SO2	Fugitive PM10	Exhaust PM10	PM10 Total	Fugitive PM2.5	Exhaust PM2.5	PM2.5 Total	Bio- CO2	NBio- CO2	Total CO2	CH4	N2O	CO2e
Category	tons/yr										MT/yr					
Fugitive Dust					0.3145	0.0000	0.3145	0.0792	0.0000	0.0792	0.0000	0.0000	0.0000	0.0000	0.0000	0.0000
Off-Road	0.0882	1.0350	0.5508	1.2200e-003		0.0420	0.0420		0.0386	0.0386	0.0000	106.7999	106.7999	0.0345	0.0000	107.6635
Total	0.0882	1.0350	0.5508	1.2200e-003	0.3145	0.0420	0.3565	0.0792	0.0386	0.1178	0.0000	106.7999	106.7999	0.0345	0.0000	107.6635

Merrill Commerce Center (Phase A Construction - Mitigated) - San Bernardino-South Coast County, Annual

3.4 Grading - 2020

Unmitigated Construction Off-Site

	ROG	NOx	CO	SO2	Fugitive PM10	Exhaust PM10	PM10 Total	Fugitive PM2.5	Exhaust PM2.5	PM2.5 Total	Bio- CO2	NBio- CO2	Total CO2	CH4	N2O	CO2e
Category	tons/yr										MT/yr					
Hauling	0.0000	0.0000	0.0000	0.0000	0.0000	0.0000	0.0000	0.0000	0.0000	0.0000	0.0000	0.0000	0.0000	0.0000	0.0000	0.0000
Vendor	0.0000	0.0000	0.0000	0.0000	0.0000	0.0000	0.0000	0.0000	0.0000	0.0000	0.0000	0.0000	0.0000	0.0000	0.0000	0.0000
Worker	1.6800e-003	1.3200e-003	0.0132	4.0000e-005	3.7300e-003	2.0000e-005	3.7500e-003	9.9000e-004	2.0000e-005	1.0100e-003	0.0000	3.1954	3.1954	1.0000e-004	0.0000	3.1978
Total	1.6800e-003	1.3200e-003	0.0132	4.0000e-005	3.7300e-003	2.0000e-005	3.7500e-003	9.9000e-004	2.0000e-005	1.0100e-003	0.0000	3.1954	3.1954	1.0000e-004	0.0000	3.1978

Mitigated Construction On-Site

	ROG	NOx	CO	SO2	Fugitive PM10	Exhaust PM10	PM10 Total	Fugitive PM2.5	Exhaust PM2.5	PM2.5 Total	Bio- CO2	NBio- CO2	Total CO2	CH4	N2O	CO2e
Category	tons/yr										MT/yr					
Fugitive Dust					0.1227	0.0000	0.1227	0.0309	0.0000	0.0309	0.0000	0.0000	0.0000	0.0000	0.0000	0.0000
Off-Road	0.0149	0.0647	0.6016	1.2200e-003		1.9900e-003	1.9900e-003		1.9900e-003	1.9900e-003	0.0000	106.7998	106.7998	0.0345	0.0000	107.6634
Total	0.0149	0.0647	0.6016	1.2200e-003	0.1227	1.9900e-003	0.1246	0.0309	1.9900e-003	0.0329	0.0000	106.7998	106.7998	0.0345	0.0000	107.6634

Merrill Commerce Center (Phase A Construction - Mitigated) - San Bernardino-South Coast County, Annual

3.4 Grading - 2020

Mitigated Construction Off-Site

	ROG	NOx	CO	SO2	Fugitive PM10	Exhaust PM10	PM10 Total	Fugitive PM2.5	Exhaust PM2.5	PM2.5 Total	Bio- CO2	NBio- CO2	Total CO2	CH4	N2O	CO2e
Category	tons/yr										MT/yr					
Hauling	0.0000	0.0000	0.0000	0.0000	0.0000	0.0000	0.0000	0.0000	0.0000	0.0000	0.0000	0.0000	0.0000	0.0000	0.0000	0.0000
Vendor	0.0000	0.0000	0.0000	0.0000	0.0000	0.0000	0.0000	0.0000	0.0000	0.0000	0.0000	0.0000	0.0000	0.0000	0.0000	0.0000
Worker	1.6800e-003	1.3200e-003	0.0132	4.0000e-005	3.7300e-003	2.0000e-005	3.7500e-003	9.9000e-004	2.0000e-005	1.0100e-003	0.0000	3.1954	3.1954	1.0000e-004	0.0000	3.1978
Total	1.6800e-003	1.3200e-003	0.0132	4.0000e-005	3.7300e-003	2.0000e-005	3.7500e-003	9.9000e-004	2.0000e-005	1.0100e-003	0.0000	3.1954	3.1954	1.0000e-004	0.0000	3.1978

3.4 Grading - 2021

Unmitigated Construction On-Site

	ROG	NOx	CO	SO2	Fugitive PM10	Exhaust PM10	PM10 Total	Fugitive PM2.5	Exhaust PM2.5	PM2.5 Total	Bio- CO2	NBio- CO2	Total CO2	CH4	N2O	CO2e
Category	tons/yr										MT/yr					
Fugitive Dust					0.4108	0.0000	0.4108	0.1321	0.0000	0.1321	0.0000	0.0000	0.0000	0.0000	0.0000	0.0000
Off-Road	0.1623	1.8660	1.0305	2.3600e-003		0.0754	0.0754		0.0694	0.0694	0.0000	207.3434	207.3434	0.0671	0.0000	209.0198
Total	0.1623	1.8660	1.0305	2.3600e-003	0.4108	0.0754	0.4863	0.1321	0.0694	0.2016	0.0000	207.3434	207.3434	0.0671	0.0000	209.0198

Merrill Commerce Center (Phase A Construction - Mitigated) - San Bernardino-South Coast County, Annual

3.4 Grading - 2021

Unmitigated Construction Off-Site

	ROG	NOx	CO	SO2	Fugitive PM10	Exhaust PM10	PM10 Total	Fugitive PM2.5	Exhaust PM2.5	PM2.5 Total	Bio- CO2	NBio- CO2	Total CO2	CH4	N2O	CO2e
Category	tons/yr										MT/yr					
Hauling	0.0000	0.0000	0.0000	0.0000	0.0000	0.0000	0.0000	0.0000	0.0000	0.0000	0.0000	0.0000	0.0000	0.0000	0.0000	0.0000
Vendor	0.0000	0.0000	0.0000	0.0000	0.0000	0.0000	0.0000	0.0000	0.0000	0.0000	0.0000	0.0000	0.0000	0.0000	0.0000	0.0000
Worker	3.0400e-003	2.3000e-003	0.0235	7.0000e-005	7.2400e-003	5.0000e-005	7.2800e-003	1.9200e-003	4.0000e-005	1.9700e-003	0.0000	6.0053	6.0053	1.7000e-004	0.0000	6.0096
Total	3.0400e-003	2.3000e-003	0.0235	7.0000e-005	7.2400e-003	5.0000e-005	7.2800e-003	1.9200e-003	4.0000e-005	1.9700e-003	0.0000	6.0053	6.0053	1.7000e-004	0.0000	6.0096

Mitigated Construction On-Site

	ROG	NOx	CO	SO2	Fugitive PM10	Exhaust PM10	PM10 Total	Fugitive PM2.5	Exhaust PM2.5	PM2.5 Total	Bio- CO2	NBio- CO2	Total CO2	CH4	N2O	CO2e
Category	tons/yr										MT/yr					
Fugitive Dust					0.1602	0.0000	0.1602	0.0515	0.0000	0.0515	0.0000	0.0000	0.0000	0.0000	0.0000	0.0000
Off-Road	0.0290	0.1256	1.1678	2.3600e-003		3.8700e-003	3.8700e-003		3.8700e-003	3.8700e-003	0.0000	207.3431	207.3431	0.0671	0.0000	209.0196
Total	0.0290	0.1256	1.1678	2.3600e-003	0.1602	3.8700e-003	0.1641	0.0515	3.8700e-003	0.0554	0.0000	207.3431	207.3431	0.0671	0.0000	209.0196

Merrill Commerce Center (Phase A Construction - Mitigated) - San Bernardino-South Coast County, Annual

3.4 Grading - 2021

Mitigated Construction Off-Site

	ROG	NOx	CO	SO2	Fugitive PM10	Exhaust PM10	PM10 Total	Fugitive PM2.5	Exhaust PM2.5	PM2.5 Total	Bio- CO2	NBio- CO2	Total CO2	CH4	N2O	CO2e
Category	tons/yr										MT/yr					
Hauling	0.0000	0.0000	0.0000	0.0000	0.0000	0.0000	0.0000	0.0000	0.0000	0.0000	0.0000	0.0000	0.0000	0.0000	0.0000	0.0000
Vendor	0.0000	0.0000	0.0000	0.0000	0.0000	0.0000	0.0000	0.0000	0.0000	0.0000	0.0000	0.0000	0.0000	0.0000	0.0000	0.0000
Worker	3.0400e-003	2.3000e-003	0.0235	7.0000e-005	7.2400e-003	5.0000e-005	7.2800e-003	1.9200e-003	4.0000e-005	1.9700e-003	0.0000	6.0053	6.0053	1.7000e-004	0.0000	6.0096
Total	3.0400e-003	2.3000e-003	0.0235	7.0000e-005	7.2400e-003	5.0000e-005	7.2800e-003	1.9200e-003	4.0000e-005	1.9700e-003	0.0000	6.0053	6.0053	1.7000e-004	0.0000	6.0096

3.5 Building Construction - 2021

Unmitigated Construction On-Site

	ROG	NOx	CO	SO2	Fugitive PM10	Exhaust PM10	PM10 Total	Fugitive PM2.5	Exhaust PM2.5	PM2.5 Total	Bio- CO2	NBio- CO2	Total CO2	CH4	N2O	CO2e
Category	tons/yr										MT/yr					
Off-Road	0.3036	3.3117	1.7740	4.2000e-003		0.1439	0.1439		0.1343	0.1343	0.0000	363.9234	363.9234	0.0991	0.0000	366.4020
Total	0.3036	3.3117	1.7740	4.2000e-003		0.1439	0.1439		0.1343	0.1343	0.0000	363.9234	363.9234	0.0991	0.0000	366.4020

Merrill Commerce Center (Phase A Construction - Mitigated) - San Bernardino-South Coast County, Annual

3.5 Building Construction - 2021

Unmitigated Construction Off-Site

	ROG	NOx	CO	SO2	Fugitive PM10	Exhaust PM10	PM10 Total	Fugitive PM2.5	Exhaust PM2.5	PM2.5 Total	Bio- CO2	NBio- CO2	Total CO2	CH4	N2O	CO2e
Category	tons/yr										MT/yr					
Hauling	0.0000	0.0000	0.0000	0.0000	0.0000	0.0000	0.0000	0.0000	0.0000	0.0000	0.0000	0.0000	0.0000	0.0000	0.0000	0.0000
Vendor	0.1060	3.8890	0.7913	0.0106	0.2520	6.6900e-003	0.2587	0.0727	6.4000e-003	0.0791	0.0000	1,015.2183	1,015.2183	0.0684	0.0000	1,016.9283
Worker	0.4721	0.3569	3.6547	0.0103	1.1246	7.3300e-003	1.1320	0.2987	6.7500e-003	0.3055	0.0000	933.2849	933.2849	0.0261	0.0000	933.9380
Total	0.5781	4.2459	4.4460	0.0209	1.3767	0.0140	1.3907	0.3714	0.0132	0.3846	0.0000	1,948.5032	1,948.5032	0.0945	0.0000	1,950.8663

Mitigated Construction On-Site

	ROG	NOx	CO	SO2	Fugitive PM10	Exhaust PM10	PM10 Total	Fugitive PM2.5	Exhaust PM2.5	PM2.5 Total	Bio- CO2	NBio- CO2	Total CO2	CH4	N2O	CO2e
Category	tons/yr										MT/yr					
Off-Road	0.0513	0.3018	2.1692	4.2000e-003		6.5600e-003	6.5600e-003		6.5600e-003	6.5600e-003	0.0000	363.9230	363.9230	0.0991	0.0000	366.4016
Total	0.0513	0.3018	2.1692	4.2000e-003		6.5600e-003	6.5600e-003		6.5600e-003	6.5600e-003	0.0000	363.9230	363.9230	0.0991	0.0000	366.4016

Merrill Commerce Center (Phase A Construction - Mitigated) - San Bernardino-South Coast County, Annual

3.5 Building Construction - 2021

Mitigated Construction Off-Site

	ROG	NOx	CO	SO2	Fugitive PM10	Exhaust PM10	PM10 Total	Fugitive PM2.5	Exhaust PM2.5	PM2.5 Total	Bio- CO2	NBio- CO2	Total CO2	CH4	N2O	CO2e
Category	tons/yr										MT/yr					
Hauling	0.0000	0.0000	0.0000	0.0000	0.0000	0.0000	0.0000	0.0000	0.0000	0.0000	0.0000	0.0000	0.0000	0.0000	0.0000	0.0000
Vendor	0.1060	3.8890	0.7913	0.0106	0.2520	6.6900e-003	0.2587	0.0727	6.4000e-003	0.0791	0.0000	1,015.2183	1,015.2183	0.0684	0.0000	1,016.9283
Worker	0.4721	0.3569	3.6547	0.0103	1.1246	7.3300e-003	1.1320	0.2987	6.7500e-003	0.3055	0.0000	933.2849	933.2849	0.0261	0.0000	933.9380
Total	0.5781	4.2459	4.4460	0.0209	1.3767	0.0140	1.3907	0.3714	0.0132	0.3846	0.0000	1,948.5032	1,948.5032	0.0945	0.0000	1,950.8663

3.5 Building Construction - 2022

Unmitigated Construction On-Site

	ROG	NOx	CO	SO2	Fugitive PM10	Exhaust PM10	PM10 Total	Fugitive PM2.5	Exhaust PM2.5	PM2.5 Total	Bio- CO2	NBio- CO2	Total CO2	CH4	N2O	CO2e
Category	tons/yr										MT/yr					
Off-Road	0.3565	3.7949	2.2529	5.4800e-003		0.1625	0.1625		0.1516	0.1516	0.0000	475.4490	475.4490	0.1290	0.0000	478.6740
Total	0.3565	3.7949	2.2529	5.4800e-003		0.1625	0.1625		0.1516	0.1516	0.0000	475.4490	475.4490	0.1290	0.0000	478.6740

Merrill Commerce Center (Phase A Construction - Mitigated) - San Bernardino-South Coast County, Annual

3.5 Building Construction - 2022

Unmitigated Construction Off-Site

	ROG	NOx	CO	SO2	Fugitive PM10	Exhaust PM10	PM10 Total	Fugitive PM2.5	Exhaust PM2.5	PM2.5 Total	Bio- CO2	NBio- CO2	Total CO2	CH4	N2O	CO2e
Category	tons/yr										MT/yr					
Hauling	0.0000	0.0000	0.0000	0.0000	0.0000	0.0000	0.0000	0.0000	0.0000	0.0000	0.0000	0.0000	0.0000	0.0000	0.0000	0.0000
Vendor	0.1292	4.8166	0.9581	0.0138	0.3296	7.3500e-003	0.3369	0.0951	7.0300e-003	0.1022	0.0000	1,316.7782	1,316.7782	0.0864	0.0000	1,318.9379
Worker	0.5772	0.4195	4.3828	0.0130	1.4707	9.3100e-003	1.4800	0.3906	8.5700e-003	0.3992	0.0000	1,176.4730	1,176.4730	0.0306	0.0000	1,177.2391
Total	0.7064	5.2361	5.3409	0.0268	1.8003	0.0167	1.8169	0.4857	0.0156	0.5013	0.0000	2,493.2512	2,493.2512	0.1170	0.0000	2,496.1770

Mitigated Construction On-Site

	ROG	NOx	CO	SO2	Fugitive PM10	Exhaust PM10	PM10 Total	Fugitive PM2.5	Exhaust PM2.5	PM2.5 Total	Bio- CO2	NBio- CO2	Total CO2	CH4	N2O	CO2e
Category	tons/yr										MT/yr					
Off-Road	0.0671	0.3946	2.8367	5.4800e-003		8.5800e-003	8.5800e-003		8.5800e-003	8.5800e-003	0.0000	475.4485	475.4485	0.1290	0.0000	478.6734
Total	0.0671	0.3946	2.8367	5.4800e-003		8.5800e-003	8.5800e-003		8.5800e-003	8.5800e-003	0.0000	475.4485	475.4485	0.1290	0.0000	478.6734

Merrill Commerce Center (Phase A Construction - Mitigated) - San Bernardino-South Coast County, Annual

3.5 Building Construction - 2022

Mitigated Construction Off-Site

	ROG	NOx	CO	SO2	Fugitive PM10	Exhaust PM10	PM10 Total	Fugitive PM2.5	Exhaust PM2.5	PM2.5 Total	Bio- CO2	NBio- CO2	Total CO2	CH4	N2O	CO2e
Category	tons/yr										MT/yr					
Hauling	0.0000	0.0000	0.0000	0.0000	0.0000	0.0000	0.0000	0.0000	0.0000	0.0000	0.0000	0.0000	0.0000	0.0000	0.0000	0.0000
Vendor	0.1292	4.8166	0.9581	0.0138	0.3296	7.3500e-003	0.3369	0.0951	7.0300e-003	0.1022	0.0000	1,316.7782	1,316.7782	0.0864	0.0000	1,318.9379
Worker	0.5772	0.4195	4.3828	0.0130	1.4707	9.3100e-003	1.4800	0.3906	8.5700e-003	0.3992	0.0000	1,176.4730	1,176.4730	0.0306	0.0000	1,177.2391
Total	0.7064	5.2361	5.3409	0.0268	1.8003	0.0167	1.8169	0.4857	0.0156	0.5013	0.0000	2,493.2512	2,493.2512	0.1170	0.0000	2,496.1770

3.6 Paving - 2022

Unmitigated Construction On-Site

	ROG	NOx	CO	SO2	Fugitive PM10	Exhaust PM10	PM10 Total	Fugitive PM2.5	Exhaust PM2.5	PM2.5 Total	Bio- CO2	NBio- CO2	Total CO2	CH4	N2O	CO2e
Category	tons/yr										MT/yr					
Off-Road	0.0607	0.6119	0.8019	1.2500e-003		0.0312	0.0312		0.0287	0.0287	0.0000	110.1516	110.1516	0.0356	0.0000	111.0422
Paving	9.7300e-003					0.0000	0.0000		0.0000	0.0000	0.0000	0.0000	0.0000	0.0000	0.0000	0.0000
Total	0.0704	0.6119	0.8019	1.2500e-003		0.0312	0.0312		0.0287	0.0287	0.0000	110.1516	110.1516	0.0356	0.0000	111.0422

Merrill Commerce Center (Phase A Construction - Mitigated) - San Bernardino-South Coast County, Annual

3.6 Paving - 2022

Unmitigated Construction Off-Site

	ROG	NOx	CO	SO2	Fugitive PM10	Exhaust PM10	PM10 Total	Fugitive PM2.5	Exhaust PM2.5	PM2.5 Total	Bio- CO2	NBio- CO2	Total CO2	CH4	N2O	CO2e
Category	tons/yr										MT/yr					
Hauling	0.0000	0.0000	0.0000	0.0000	0.0000	0.0000	0.0000	0.0000	0.0000	0.0000	0.0000	0.0000	0.0000	0.0000	0.0000	0.0000
Vendor	0.0000	0.0000	0.0000	0.0000	0.0000	0.0000	0.0000	0.0000	0.0000	0.0000	0.0000	0.0000	0.0000	0.0000	0.0000	0.0000
Worker	3.5500e-003	2.5800e-003	0.0270	8.0000e-005	9.0500e-003	6.0000e-005	9.1000e-003	2.4000e-003	5.0000e-005	2.4600e-003	0.0000	7.2362	7.2362	1.9000e-004	0.0000	7.2409
Total	3.5500e-003	2.5800e-003	0.0270	8.0000e-005	9.0500e-003	6.0000e-005	9.1000e-003	2.4000e-003	5.0000e-005	2.4600e-003	0.0000	7.2362	7.2362	1.9000e-004	0.0000	7.2409

Mitigated Construction On-Site

	ROG	NOx	CO	SO2	Fugitive PM10	Exhaust PM10	PM10 Total	Fugitive PM2.5	Exhaust PM2.5	PM2.5 Total	Bio- CO2	NBio- CO2	Total CO2	CH4	N2O	CO2e
Category	tons/yr										MT/yr					
Off-Road	0.0154	0.0669	0.9513	1.2500e-003		2.0600e-003	2.0600e-003		2.0600e-003	2.0600e-003	0.0000	110.1514	110.1514	0.0356	0.0000	111.0421
Paving	9.7300e-003					0.0000	0.0000		0.0000	0.0000	0.0000	0.0000	0.0000	0.0000	0.0000	0.0000
Total	0.0252	0.0669	0.9513	1.2500e-003		2.0600e-003	2.0600e-003		2.0600e-003	2.0600e-003	0.0000	110.1514	110.1514	0.0356	0.0000	111.0421

Merrill Commerce Center (Phase A Construction - Mitigated) - San Bernardino-South Coast County, Annual

3.6 Paving - 2022

Mitigated Construction Off-Site

	ROG	NOx	CO	SO2	Fugitive PM10	Exhaust PM10	PM10 Total	Fugitive PM2.5	Exhaust PM2.5	PM2.5 Total	Bio- CO2	NBio- CO2	Total CO2	CH4	N2O	CO2e
Category	tons/yr										MT/yr					
Hauling	0.0000	0.0000	0.0000	0.0000	0.0000	0.0000	0.0000	0.0000	0.0000	0.0000	0.0000	0.0000	0.0000	0.0000	0.0000	0.0000
Vendor	0.0000	0.0000	0.0000	0.0000	0.0000	0.0000	0.0000	0.0000	0.0000	0.0000	0.0000	0.0000	0.0000	0.0000	0.0000	0.0000
Worker	3.5500e-003	2.5800e-003	0.0270	8.0000e-005	9.0500e-003	6.0000e-005	9.1000e-003	2.4000e-003	5.0000e-005	2.4600e-003	0.0000	7.2362	7.2362	1.9000e-004	0.0000	7.2409
Total	3.5500e-003	2.5800e-003	0.0270	8.0000e-005	9.0500e-003	6.0000e-005	9.1000e-003	2.4000e-003	5.0000e-005	2.4600e-003	0.0000	7.2362	7.2362	1.9000e-004	0.0000	7.2409

3.7 Architectural Coating - 2022

Unmitigated Construction On-Site

	ROG	NOx	CO	SO2	Fugitive PM10	Exhaust PM10	PM10 Total	Fugitive PM2.5	Exhaust PM2.5	PM2.5 Total	Bio- CO2	NBio- CO2	Total CO2	CH4	N2O	CO2e
Category	tons/yr										MT/yr					
Archit. Coating	1.0149					0.0000	0.0000		0.0000	0.0000	0.0000	0.0000	0.0000	0.0000	0.0000	0.0000
Off-Road	0.0150	0.1033	0.1330	2.2000e-004		5.9900e-003	5.9900e-003		5.9900e-003	5.9900e-003	0.0000	18.7239	18.7239	1.2200e-003	0.0000	18.7543
Total	1.0299	0.1033	0.1330	2.2000e-004		5.9900e-003	5.9900e-003		5.9900e-003	5.9900e-003	0.0000	18.7239	18.7239	1.2200e-003	0.0000	18.7543

Merrill Commerce Center (Phase A Construction - Mitigated) - San Bernardino-South Coast County, Annual

3.7 Architectural Coating - 2022

Unmitigated Construction Off-Site

	ROG	NOx	CO	SO2	Fugitive PM10	Exhaust PM10	PM10 Total	Fugitive PM2.5	Exhaust PM2.5	PM2.5 Total	Bio- CO2	NBio- CO2	Total CO2	CH4	N2O	CO2e
Category	tons/yr										MT/yr					
Hauling	0.0000	0.0000	0.0000	0.0000	0.0000	0.0000	0.0000	0.0000	0.0000	0.0000	0.0000	0.0000	0.0000	0.0000	0.0000	0.0000
Vendor	0.0000	0.0000	0.0000	0.0000	0.0000	0.0000	0.0000	0.0000	0.0000	0.0000	0.0000	0.0000	0.0000	0.0000	0.0000	0.0000
Worker	0.0497	0.0361	0.3774	1.1200e-003	0.1266	8.0000e-004	0.1274	0.0336	7.4000e-004	0.0344	0.0000	101.3067	101.3067	2.6400e-003	0.0000	101.3726
Total	0.0497	0.0361	0.3774	1.1200e-003	0.1266	8.0000e-004	0.1274	0.0336	7.4000e-004	0.0344	0.0000	101.3067	101.3067	2.6400e-003	0.0000	101.3726

Mitigated Construction On-Site

	ROG	NOx	CO	SO2	Fugitive PM10	Exhaust PM10	PM10 Total	Fugitive PM2.5	Exhaust PM2.5	PM2.5 Total	Bio- CO2	NBio- CO2	Total CO2	CH4	N2O	CO2e
Category	tons/yr										MT/yr					
Archit. Coating	1.0149					0.0000	0.0000		0.0000	0.0000	0.0000	0.0000	0.0000	0.0000	0.0000	0.0000
Off-Road	2.1800e-003	9.4400e-003	0.1344	2.2000e-004		2.9000e-004	2.9000e-004		2.9000e-004	2.9000e-004	0.0000	18.7238	18.7238	1.2200e-003	0.0000	18.7543
Total	1.0171	9.4400e-003	0.1344	2.2000e-004		2.9000e-004	2.9000e-004		2.9000e-004	2.9000e-004	0.0000	18.7238	18.7238	1.2200e-003	0.0000	18.7543

Merrill Commerce Center (Phase A Construction - Mitigated) - San Bernardino-South Coast County, Annual

3.7 Architectural Coating - 2022

Mitigated Construction Off-Site

	ROG	NOx	CO	SO2	Fugitive PM10	Exhaust PM10	PM10 Total	Fugitive PM2.5	Exhaust PM2.5	PM2.5 Total	Bio- CO2	NBio- CO2	Total CO2	CH4	N2O	CO2e
Category	tons/yr										MT/yr					
Hauling	0.0000	0.0000	0.0000	0.0000	0.0000	0.0000	0.0000	0.0000	0.0000	0.0000	0.0000	0.0000	0.0000	0.0000	0.0000	0.0000
Vendor	0.0000	0.0000	0.0000	0.0000	0.0000	0.0000	0.0000	0.0000	0.0000	0.0000	0.0000	0.0000	0.0000	0.0000	0.0000	0.0000
Worker	0.0497	0.0361	0.3774	1.1200e-003	0.1266	8.0000e-004	0.1274	0.0336	7.4000e-004	0.0344	0.0000	101.3067	101.3067	2.6400e-003	0.0000	101.3726
Total	0.0497	0.0361	0.3774	1.1200e-003	0.1266	8.0000e-004	0.1274	0.0336	7.4000e-004	0.0344	0.0000	101.3067	101.3067	2.6400e-003	0.0000	101.3726

4.0 Operational Detail - Mobile

4.1 Mitigation Measures Mobile

Merrill Commerce Center (Phase A Construction - Mitigated) - San Bernardino-South Coast County, Annual

	ROG	NOx	CO	SO2	Fugitive PM10	Exhaust PM10	PM10 Total	Fugitive PM2.5	Exhaust PM2.5	PM2.5 Total	Bio- CO2	NBio- CO2	Total CO2	CH4	N2O	CO2e
Category	tons/yr										MT/yr					
Mitigated	0.0000	0.0000	0.0000	0.0000	0.0000	0.0000	0.0000	0.0000	0.0000	0.0000	0.0000	0.0000	0.0000	0.0000	0.0000	0.0000
Unmitigated	0.0000	0.0000	0.0000	0.0000	0.0000	0.0000	0.0000	0.0000	0.0000	0.0000	0.0000	0.0000	0.0000	0.0000	0.0000	0.0000

4.2 Trip Summary Information

Land Use	Average Daily Trip Rate			Unmitigated	Mitigated
	Weekday	Saturday	Sunday	Annual VMT	Annual VMT
Other Asphalt Surfaces	0.00	0.00	0.00		
Warehouse-No Rail	0.00	0.00	0.00		
Total	0.00	0.00	0.00		

4.3 Trip Type Information

Land Use	Miles			Trip %			Trip Purpose %		
	H-W or C-W	H-S or C-C	H-O or C-NW	H-W or C-W	H-S or C-C	H-O or C-NW	Primary	Diverted	Pass-by
Other Asphalt Surfaces	0.00	0.00	0.00	0.00	0.00	0.00	0	0	0
Warehouse-No Rail	0.00	0.00	0.00	0.00	0.00	0.00	0	0	0

4.4 Fleet Mix

Land Use	LDA	LDT1	LDT2	MDV	LHD1	LHD2	MHD	HHD	OBUS	UBUS	MCY	SBUS	MH
Other Asphalt Surfaces	0.553113	0.036408	0.180286	0.116335	0.016165	0.005101	0.018218	0.063797	0.001357	0.001565	0.005903	0.000808	0.000944
Warehouse-No Rail	0.553113	0.036408	0.180286	0.116335	0.016165	0.005101	0.018218	0.063797	0.001357	0.001565	0.005903	0.000808	0.000944

Merrill Commerce Center (Phase A Construction - Mitigated) - San Bernardino-South Coast County, Annual

5.3 Energy by Land Use - Electricity

Unmitigated

	Electricity Use	Total CO2	CH4	N2O	CO2e
Land Use	kWh/yr	MT/yr			
Other Asphalt Surfaces	0	0.0000	0.0000	0.0000	0.0000
Warehouse-No Rail	0	0.0000	0.0000	0.0000	0.0000
Total		0.0000	0.0000	0.0000	0.0000

Mitigated

	Electricity Use	Total CO2	CH4	N2O	CO2e
Land Use	kWh/yr	MT/yr			
Other Asphalt Surfaces	0	0.0000	0.0000	0.0000	0.0000
Warehouse-No Rail	0	0.0000	0.0000	0.0000	0.0000
Total		0.0000	0.0000	0.0000	0.0000

6.0 Area Detail

6.1 Mitigation Measures Area

Merrill Commerce Center (Phase A Construction - Mitigated) - San Bernardino-South Coast County, Annual

	ROG	NOx	CO	SO2	Fugitive PM10	Exhaust PM10	PM10 Total	Fugitive PM2.5	Exhaust PM2.5	PM2.5 Total	Bio- CO2	NBio- CO2	Total CO2	CH4	N2O	CO2e
Category	tons/yr										MT/yr					
Mitigated	8.9159	2.6000e-004	0.0280	0.0000		1.0000e-004	1.0000e-004		1.0000e-004	1.0000e-004	0.0000	0.0543	0.0543	1.4000e-004	0.0000	0.0579
Unmitigated	8.9159	2.6000e-004	0.0280	0.0000		1.0000e-004	1.0000e-004		1.0000e-004	1.0000e-004	0.0000	0.0543	0.0543	1.4000e-004	0.0000	0.0579

6.2 Area by SubCategory

Unmitigated

	ROG	NOx	CO	SO2	Fugitive PM10	Exhaust PM10	PM10 Total	Fugitive PM2.5	Exhaust PM2.5	PM2.5 Total	Bio- CO2	NBio- CO2	Total CO2	CH4	N2O	CO2e
SubCategory	tons/yr										MT/yr					
Architectural Coating	1.0149					0.0000	0.0000		0.0000	0.0000	0.0000	0.0000	0.0000	0.0000	0.0000	0.0000
Consumer Products	7.8984					0.0000	0.0000		0.0000	0.0000	0.0000	0.0000	0.0000	0.0000	0.0000	0.0000
Landscaping	2.6000e-003	2.6000e-004	0.0280	0.0000		1.0000e-004	1.0000e-004		1.0000e-004	1.0000e-004	0.0000	0.0543	0.0543	1.4000e-004	0.0000	0.0579
Total	8.9159	2.6000e-004	0.0280	0.0000		1.0000e-004	1.0000e-004		1.0000e-004	1.0000e-004	0.0000	0.0543	0.0543	1.4000e-004	0.0000	0.0579

Merrill Commerce Center (Phase A Construction - Mitigated) - San Bernardino-South Coast County, Annual

6.2 Area by SubCategory

Mitigated

	ROG	NOx	CO	SO2	Fugitive PM10	Exhaust PM10	PM10 Total	Fugitive PM2.5	Exhaust PM2.5	PM2.5 Total	Bio- CO2	NBio- CO2	Total CO2	CH4	N2O	CO2e
SubCategory	tons/yr										MT/yr					
Architectural Coating	1.0149					0.0000	0.0000		0.0000	0.0000	0.0000	0.0000	0.0000	0.0000	0.0000	0.0000
Consumer Products	7.8984					0.0000	0.0000		0.0000	0.0000	0.0000	0.0000	0.0000	0.0000	0.0000	0.0000
Landscaping	2.6000e-003	2.6000e-004	0.0280	0.0000		1.0000e-004	1.0000e-004		1.0000e-004	1.0000e-004	0.0000	0.0543	0.0543	1.4000e-004	0.0000	0.0579
Total	8.9159	2.6000e-004	0.0280	0.0000		1.0000e-004	1.0000e-004		1.0000e-004	1.0000e-004	0.0000	0.0543	0.0543	1.4000e-004	0.0000	0.0579

7.0 Water Detail

7.1 Mitigation Measures Water

Merrill Commerce Center (Phase A Construction - Mitigated) - San Bernardino-South Coast County, Annual

	Total CO2	CH4	N2O	CO2e
Category	MT/yr			
Mitigated	0.0000	0.0000	0.0000	0.0000
Unmitigated	0.0000	0.0000	0.0000	0.0000

7.2 Water by Land Use

Unmitigated

	Indoor/Outdoor Use	Total CO2	CH4	N2O	CO2e
Land Use	Mgal	MT/yr			
Other Asphalt Surfaces	0 / 0	0.0000	0.0000	0.0000	0.0000
Warehouse-No Rail	0 / 0	0.0000	0.0000	0.0000	0.0000
Total		0.0000	0.0000	0.0000	0.0000

Merrill Commerce Center (Phase A Construction - Mitigated) - San Bernardino-South Coast County, Annual

7.2 Water by Land Use

Mitigated

	Indoor/Outdoor Use	Total CO2	CH4	N2O	CO2e
Land Use	Mgal	MT/yr			
Other Asphalt Surfaces	0 / 0	0.0000	0.0000	0.0000	0.0000
Warehouse-No Rail	0 / 0	0.0000	0.0000	0.0000	0.0000
Total		0.0000	0.0000	0.0000	0.0000

8.0 Waste Detail

8.1 Mitigation Measures Waste

Category/Year

	Total CO2	CH4	N2O	CO2e
	MT/yr			
Mitigated	0.0000	0.0000	0.0000	0.0000
Unmitigated	0.0000	0.0000	0.0000	0.0000

Merrill Commerce Center (Phase A Construction - Mitigated) - San Bernardino-South Coast County, Annual

8.2 Waste by Land Use

Unmitigated

	Waste Disposed	Total CO2	CH4	N2O	CO2e
Land Use	tons	MT/yr			
Other Asphalt Surfaces	0	0.0000	0.0000	0.0000	0.0000
Warehouse-No Rail	0	0.0000	0.0000	0.0000	0.0000
Total		0.0000	0.0000	0.0000	0.0000

Mitigated

	Waste Disposed	Total CO2	CH4	N2O	CO2e
Land Use	tons	MT/yr			
Other Asphalt Surfaces	0	0.0000	0.0000	0.0000	0.0000
Warehouse-No Rail	0	0.0000	0.0000	0.0000	0.0000
Total		0.0000	0.0000	0.0000	0.0000

9.0 Operational Offroad

Equipment Type	Number	Hours/Day	Days/Year	Horse Power	Load Factor	Fuel Type
----------------	--------	-----------	-----------	-------------	-------------	-----------

Merrill Commerce Center (Phase A Construction - Mitigated) - San Bernardino-South Coast County, Annual

10.0 Stationary Equipment

Fire Pumps and Emergency Generators

Equipment Type	Number	Hours/Day	Hours/Year	Horse Power	Load Factor	Fuel Type
----------------	--------	-----------	------------	-------------	-------------	-----------

Boilers

Equipment Type	Number	Heat Input/Day	Heat Input/Year	Boiler Rating	Fuel Type
----------------	--------	----------------	-----------------	---------------	-----------

User Defined Equipment

Equipment Type	Number
----------------	--------

11.0 Vegetation

This page intentionally left blank

APPENDIX 3.2:

CALEEMOD PHASE B CONSTRUCTION EMISSIONS MODEL OUTPUTS

Merrill Commerce Center (Phase B Construction - Mitigated) - San Bernardino-South Coast County, Annual

Merrill Commerce Center (Phase B Construction - Mitigated)
San Bernardino-South Coast County, Annual

1.0 Project Characteristics

1.1 Land Usage

Land Uses	Size	Metric	Lot Acreage	Floor Surface Area	Population
Warehouse-No Rail	4,834.00	1000sqft	201.80	4,834,000.00	0
Other Asphalt Surfaces	16.47	Acre	16.47	717,433.20	0

1.2 Other Project Characteristics

Urbanization	Urban	Wind Speed (m/s)	2.2	Precipitation Freq (Days)	32
Climate Zone	10			Operational Year	2025
Utility Company	Southern California Edison				
CO2 Intensity (lb/MW hr)	702.44	CH4 Intensity (lb/MW hr)	0.029	N2O Intensity (lb/MW hr)	0.006

1.3 User Entered Comments & Non-Default Data

Merrill Commerce Center (Phase B Construction - Mitigated) - San Bernardino-South Coast County, Annual

Project Characteristics -

Land Use - PA1=58.9 acres; PA2 = 62.1 acres; PA3=30.7 acres; PA6=50.1 acres; ROWD = 16.47 acres (total ROWD is 28.4 acres, the ROWD was split proportionally b/wn each Phase)

Construction Phase - Construction Schedule adjusted to meet the 2025 OY.

Off-road Equipment - Hours are based on an 8-hour workday.

Off-road Equipment - Crawler Tractors used in lieu of Tractors/Loaders/Backhoes.

Off-road Equipment - Crawler Tractors used in lieu of Tractors/Loaders/Backhoes.

Off-road Equipment -

Off-road Equipment - Crawler Tractors used in lieu of Tractors/Loaders/Backhoes.

Demolition -

Grading - For purposes of analysis, total acres graded per day is based on the equipment specific grading rates (CalEEMod Appendix A) and the equipment list.

Architectural Coating - The Project shall utilize "Super-Compliant" low VOC paints. Super-Compliant low VOC paints shall be no more than 10g/L of VOC.

Vehicle Trips - Construction Run Only.

Energy Use - Construction Run Only.

Water And Wastewater - Construction Run Only.

Solid Waste - Construction Run Only.

Construction Off-road Equipment Mitigation - All construction equipment shall comply with EPA/CARB Tier 4 emissions standards

Vehicle Emission Factors - EMFAC2017

Vehicle Emission Factors - EMFAC2017

Vehicle Emission Factors - EMFAC2017

Table Name	Column Name	Default Value	New Value
tblArchitecturalCoating	EF_Nonresidential_Exterior	100.00	10.00
tblArchitecturalCoating	EF_Nonresidential_Interior	100.00	10.00
tblArchitecturalCoating	EF_Parking	100.00	10.00
tblConstEquipMitigation	NumberOfEquipmentMitigated	0.00	1.00
tblConstEquipMitigation	NumberOfEquipmentMitigated	0.00	1.00
tblConstEquipMitigation	NumberOfEquipmentMitigated	0.00	1.00

Merrill Commerce Center (Phase B Construction - Mitigated) - San Bernardino-South Coast County, Annual

tblConstEquipMitigation	NumberOfEquipmentMitigated	0.00	9.00
tblConstEquipMitigation	NumberOfEquipmentMitigated	0.00	5.00
tblConstEquipMitigation	NumberOfEquipmentMitigated	0.00	3.00
tblConstEquipMitigation	NumberOfEquipmentMitigated	0.00	1.00
tblConstEquipMitigation	NumberOfEquipmentMitigated	0.00	1.00
tblConstEquipMitigation	NumberOfEquipmentMitigated	0.00	2.00
tblConstEquipMitigation	NumberOfEquipmentMitigated	0.00	2.00
tblConstEquipMitigation	NumberOfEquipmentMitigated	0.00	2.00
tblConstEquipMitigation	NumberOfEquipmentMitigated	0.00	6.00
tblConstEquipMitigation	NumberOfEquipmentMitigated	0.00	2.00
tblConstEquipMitigation	NumberOfEquipmentMitigated	0.00	1.00
tblConstEquipMitigation	Tier	No Change	Tier 4 Final
tblConstEquipMitigation	Tier	No Change	Tier 4 Final
tblConstEquipMitigation	Tier	No Change	Tier 4 Final
tblConstEquipMitigation	Tier	No Change	Tier 4 Final
tblConstEquipMitigation	Tier	No Change	Tier 4 Final
tblConstEquipMitigation	Tier	No Change	Tier 4 Final
tblConstEquipMitigation	Tier	No Change	Tier 4 Final
tblConstEquipMitigation	Tier	No Change	Tier 4 Final
tblConstEquipMitigation	Tier	No Change	Tier 4 Final
tblConstEquipMitigation	Tier	No Change	Tier 4 Final
tblConstEquipMitigation	Tier	No Change	Tier 4 Final
tblConstEquipMitigation	Tier	No Change	Tier 4 Final
tblConstEquipMitigation	Tier	No Change	Tier 4 Final
tblConstEquipMitigation	Tier	No Change	Tier 4 Final
tblConstructionPhase	NumDays	300.00	80.00
tblConstructionPhase	NumDays	180.00	80.00

Merrill Commerce Center (Phase B Construction - Mitigated) - San Bernardino-South Coast County, Annual

tblConstructionPhase	NumDays	465.00	140.00
tblConstructionPhase	NumDays	4,650.00	485.00
tblEnergyUse	LightingElect	1.17	0.00
tblEnergyUse	NT24E	0.82	0.00
tblEnergyUse	NT24NG	0.03	0.00
tblEnergyUse	T24E	0.37	0.00
tblEnergyUse	T24NG	2.00	0.00
tblGrading	AcresOfGrading	490.00	560.00
tblGrading	AcresOfGrading	160.00	280.00
tblLandUse	LotAcreage	110.97	201.80
tblOffRoadEquipment	OffRoadEquipmentUnitAmount	4.00	0.00
tblOffRoadEquipment	OffRoadEquipmentUnitAmount	2.00	0.00
tblOffRoadEquipment	OffRoadEquipmentUnitAmount	3.00	0.00
tblOffRoadEquipment	UsageHours	6.00	8.00
tblOffRoadEquipment	UsageHours	7.00	8.00
tblOffRoadEquipment	UsageHours	7.00	8.00
tblSolidWaste	SolidWasteGenerationRate	4,543.96	0.00
tblVehicleEF	HHD	0.92	0.03
tblVehicleEF	HHD	0.04	0.05
tblVehicleEF	HHD	0.07	0.00
tblVehicleEF	HHD	2.19	8.64
tblVehicleEF	HHD	0.53	0.33
tblVehicleEF	HHD	1.62	2.1350e-003
tblVehicleEF	HHD	6,474.46	1,377.00
tblVehicleEF	HHD	1,422.33	1,260.88
tblVehicleEF	HHD	5.17	0.02
tblVehicleEF	HHD	18.43	7.06

Merrill Commerce Center (Phase B Construction - Mitigated) - San Bernardino-South Coast County, Annual

tblVehicleEF	HHD	1.24	2.14
tblVehicleEF	HHD	4.8440e-003	2.9130e-003
tblVehicleEF	HHD	0.06	0.06
tblVehicleEF	HHD	0.04	0.04
tblVehicleEF	HHD	5.2540e-003	0.03
tblVehicleEF	HHD	4.6000e-005	0.00
tblVehicleEF	HHD	4.6350e-003	2.7870e-003
tblVehicleEF	HHD	0.03	0.03
tblVehicleEF	HHD	8.8780e-003	8.9140e-003
tblVehicleEF	HHD	5.0260e-003	0.02
tblVehicleEF	HHD	4.2000e-005	0.00
tblVehicleEF	HHD	6.8000e-005	2.0000e-006
tblVehicleEF	HHD	2.5340e-003	5.6000e-005
tblVehicleEF	HHD	0.58	0.58
tblVehicleEF	HHD	4.2000e-005	1.0000e-006
tblVehicleEF	HHD	0.06	0.02
tblVehicleEF	HHD	1.6400e-004	2.7900e-004
tblVehicleEF	HHD	0.04	1.0000e-006
tblVehicleEF	HHD	0.06	0.01
tblVehicleEF	HHD	0.01	0.01
tblVehicleEF	HHD	7.8000e-005	0.00
tblVehicleEF	HHD	6.8000e-005	2.0000e-006
tblVehicleEF	HHD	2.5340e-003	5.6000e-005
tblVehicleEF	HHD	0.67	0.67
tblVehicleEF	HHD	4.2000e-005	1.0000e-006
tblVehicleEF	HHD	0.10	0.08
tblVehicleEF	HHD	1.6400e-004	2.7900e-004

Merrill Commerce Center (Phase B Construction - Mitigated) - San Bernardino-South Coast County, Annual

tblVehicleEF	HHD	0.04	1.0000e-006
tblVehicleEF	HHD	0.87	0.03
tblVehicleEF	HHD	0.04	0.05
tblVehicleEF	HHD	0.07	0.00
tblVehicleEF	HHD	1.59	8.52
tblVehicleEF	HHD	0.53	0.33
tblVehicleEF	HHD	1.51	2.0010e-003
tblVehicleEF	HHD	6,859.11	1,359.81
tblVehicleEF	HHD	1,422.33	1,260.88
tblVehicleEF	HHD	5.17	0.02
tblVehicleEF	HHD	19.03	6.72
tblVehicleEF	HHD	1.17	2.02
tblVehicleEF	HHD	4.0840e-003	2.5690e-003
tblVehicleEF	HHD	0.06	0.06
tblVehicleEF	HHD	0.04	0.04
tblVehicleEF	HHD	5.2540e-003	0.03
tblVehicleEF	HHD	4.6000e-005	0.00
tblVehicleEF	HHD	3.9070e-003	2.4580e-003
tblVehicleEF	HHD	0.03	0.03
tblVehicleEF	HHD	8.8780e-003	8.9140e-003
tblVehicleEF	HHD	5.0260e-003	0.02
tblVehicleEF	HHD	4.2000e-005	0.00
tblVehicleEF	HHD	1.3100e-004	4.0000e-006
tblVehicleEF	HHD	2.8230e-003	6.5000e-005
tblVehicleEF	HHD	0.55	0.62
tblVehicleEF	HHD	9.1000e-005	3.0000e-006
tblVehicleEF	HHD	0.06	0.02

Merrill Commerce Center (Phase B Construction - Mitigated) - San Bernardino-South Coast County, Annual

tblVehicleEF	HHD	1.6500e-004	2.8700e-004
tblVehicleEF	HHD	0.04	1.0000e-006
tblVehicleEF	HHD	0.06	0.01
tblVehicleEF	HHD	0.01	0.01
tblVehicleEF	HHD	7.7000e-005	0.00
tblVehicleEF	HHD	1.3100e-004	4.0000e-006
tblVehicleEF	HHD	2.8230e-003	6.5000e-005
tblVehicleEF	HHD	0.63	0.71
tblVehicleEF	HHD	9.1000e-005	3.0000e-006
tblVehicleEF	HHD	0.10	0.08
tblVehicleEF	HHD	1.6500e-004	2.8700e-004
tblVehicleEF	HHD	0.04	1.0000e-006
tblVehicleEF	HHD	1.00	0.02
tblVehicleEF	HHD	0.04	9.2200e-004
tblVehicleEF	HHD	0.07	0.00
tblVehicleEF	HHD	3.02	8.73
tblVehicleEF	HHD	0.53	0.18
tblVehicleEF	HHD	1.59	2.1050e-003
tblVehicleEF	HHD	5,943.27	1,387.51
tblVehicleEF	HHD	1,422.33	1,223.41
tblVehicleEF	HHD	5.17	0.02
tblVehicleEF	HHD	17.62	7.45
tblVehicleEF	HHD	1.22	2.08
tblVehicleEF	HHD	5.8940e-003	3.2570e-003
tblVehicleEF	HHD	0.06	0.06
tblVehicleEF	HHD	0.04	0.04
tblVehicleEF	HHD	5.2540e-003	0.03

Merrill Commerce Center (Phase B Construction - Mitigated) - San Bernardino-South Coast County, Annual

tblVehicleEF	HHD	4.6000e-005	0.00
tblVehicleEF	HHD	5.6390e-003	3.1170e-003
tblVehicleEF	HHD	0.03	0.03
tblVehicleEF	HHD	8.8780e-003	8.8150e-003
tblVehicleEF	HHD	5.0260e-003	0.02
tblVehicleEF	HHD	4.2000e-005	0.00
tblVehicleEF	HHD	6.5000e-005	2.0000e-006
tblVehicleEF	HHD	2.7100e-003	6.5000e-005
tblVehicleEF	HHD	0.63	0.53
tblVehicleEF	HHD	4.1000e-005	1.0000e-006
tblVehicleEF	HHD	0.06	0.02
tblVehicleEF	HHD	1.7700e-004	2.9300e-004
tblVehicleEF	HHD	0.04	1.0000e-006
tblVehicleEF	HHD	0.06	0.01
tblVehicleEF	HHD	0.01	0.01
tblVehicleEF	HHD	7.8000e-005	0.00
tblVehicleEF	HHD	6.5000e-005	2.0000e-006
tblVehicleEF	HHD	2.7100e-003	6.5000e-005
tblVehicleEF	HHD	0.72	0.61
tblVehicleEF	HHD	4.1000e-005	1.0000e-006
tblVehicleEF	HHD	0.10	0.02
tblVehicleEF	HHD	1.7700e-004	2.9300e-004
tblVehicleEF	HHD	0.04	1.0000e-006
tblVehicleEF	LDA	3.1880e-003	1.7080e-003
tblVehicleEF	LDA	3.8220e-003	0.04
tblVehicleEF	LDA	0.47	0.53
tblVehicleEF	LDA	0.91	1.93

Merrill Commerce Center (Phase B Construction - Mitigated) - San Bernardino-South Coast County, Annual

tblVehicleEF	LDA	222.19	238.15
tblVehicleEF	LDA	50.72	48.93
tblVehicleEF	LDA	0.04	0.03
tblVehicleEF	LDA	1.6130e-003	1.2760e-003
tblVehicleEF	LDA	2.2290e-003	1.6410e-003
tblVehicleEF	LDA	1.4850e-003	1.1750e-003
tblVehicleEF	LDA	2.0500e-003	1.5090e-003
tblVehicleEF	LDA	0.04	0.05
tblVehicleEF	LDA	0.08	0.09
tblVehicleEF	LDA	0.03	0.04
tblVehicleEF	LDA	7.9920e-003	6.1620e-003
tblVehicleEF	LDA	0.03	0.19
tblVehicleEF	LDA	0.05	0.17
tblVehicleEF	LDA	2.2240e-003	2.3560e-003
tblVehicleEF	LDA	5.2200e-004	4.8400e-004
tblVehicleEF	LDA	0.04	0.05
tblVehicleEF	LDA	0.08	0.09
tblVehicleEF	LDA	0.03	0.04
tblVehicleEF	LDA	0.01	8.9600e-003
tblVehicleEF	LDA	0.03	0.19
tblVehicleEF	LDA	0.06	0.19
tblVehicleEF	LDA	3.6270e-003	1.9600e-003
tblVehicleEF	LDA	3.1890e-003	0.03
tblVehicleEF	LDA	0.58	0.65
tblVehicleEF	LDA	0.75	1.61
tblVehicleEF	LDA	243.03	259.99
tblVehicleEF	LDA	50.72	48.33

Merrill Commerce Center (Phase B Construction - Mitigated) - San Bernardino-South Coast County, Annual

tblVehicleEF	LDA	0.04	0.03
tblVehicleEF	LDA	1.6130e-003	1.2760e-003
tblVehicleEF	LDA	2.2290e-003	1.6410e-003
tblVehicleEF	LDA	1.4850e-003	1.1750e-003
tblVehicleEF	LDA	2.0500e-003	1.5090e-003
tblVehicleEF	LDA	0.07	0.10
tblVehicleEF	LDA	0.10	0.10
tblVehicleEF	LDA	0.06	0.08
tblVehicleEF	LDA	9.0770e-003	6.9860e-003
tblVehicleEF	LDA	0.03	0.19
tblVehicleEF	LDA	0.04	0.15
tblVehicleEF	LDA	2.4340e-003	2.5720e-003
tblVehicleEF	LDA	5.1900e-004	4.7800e-004
tblVehicleEF	LDA	0.07	0.10
tblVehicleEF	LDA	0.10	0.10
tblVehicleEF	LDA	0.06	0.08
tblVehicleEF	LDA	0.01	0.01
tblVehicleEF	LDA	0.03	0.19
tblVehicleEF	LDA	0.05	0.16
tblVehicleEF	LDA	3.1050e-003	1.6660e-003
tblVehicleEF	LDA	3.8020e-003	0.04
tblVehicleEF	LDA	0.45	0.50
tblVehicleEF	LDA	0.89	1.90
tblVehicleEF	LDA	217.26	233.04
tblVehicleEF	LDA	50.72	48.87
tblVehicleEF	LDA	0.04	0.03
tblVehicleEF	LDA	1.6130e-003	1.2760e-003

Merrill Commerce Center (Phase B Construction - Mitigated) - San Bernardino-South Coast County, Annual

tblVehicleEF	LDA	2.2290e-003	1.6410e-003
tblVehicleEF	LDA	1.4850e-003	1.1750e-003
tblVehicleEF	LDA	2.0500e-003	1.5090e-003
tblVehicleEF	LDA	0.04	0.05
tblVehicleEF	LDA	0.09	0.09
tblVehicleEF	LDA	0.03	0.04
tblVehicleEF	LDA	7.7850e-003	6.0060e-003
tblVehicleEF	LDA	0.04	0.22
tblVehicleEF	LDA	0.05	0.17
tblVehicleEF	LDA	2.1750e-003	2.3050e-003
tblVehicleEF	LDA	5.2200e-004	4.8400e-004
tblVehicleEF	LDA	0.04	0.05
tblVehicleEF	LDA	0.09	0.09
tblVehicleEF	LDA	0.03	0.04
tblVehicleEF	LDA	0.01	8.7330e-003
tblVehicleEF	LDA	0.04	0.22
tblVehicleEF	LDA	0.06	0.19
tblVehicleEF	LDT1	9.7080e-003	4.5970e-003
tblVehicleEF	LDT1	0.01	0.06
tblVehicleEF	LDT1	1.15	1.02
tblVehicleEF	LDT1	2.64	2.15
tblVehicleEF	LDT1	283.82	283.77
tblVehicleEF	LDT1	64.79	59.69
tblVehicleEF	LDT1	0.12	0.08
tblVehicleEF	LDT1	2.3710e-003	1.7400e-003
tblVehicleEF	LDT1	3.2130e-003	2.2850e-003
tblVehicleEF	LDT1	2.1820e-003	1.6000e-003

Merrill Commerce Center (Phase B Construction - Mitigated) - San Bernardino-South Coast County, Annual

tblVehicleEF	LDT1	2.9550e-003	2.1010e-003
tblVehicleEF	LDT1	0.15	0.15
tblVehicleEF	LDT1	0.27	0.21
tblVehicleEF	LDT1	0.10	0.11
tblVehicleEF	LDT1	0.02	0.02
tblVehicleEF	LDT1	0.17	0.69
tblVehicleEF	LDT1	0.18	0.31
tblVehicleEF	LDT1	2.8520e-003	2.8080e-003
tblVehicleEF	LDT1	6.9400e-004	5.9100e-004
tblVehicleEF	LDT1	0.15	0.15
tblVehicleEF	LDT1	0.27	0.21
tblVehicleEF	LDT1	0.10	0.11
tblVehicleEF	LDT1	0.04	0.03
tblVehicleEF	LDT1	0.17	0.69
tblVehicleEF	LDT1	0.20	0.34
tblVehicleEF	LDT1	0.01	5.2210e-003
tblVehicleEF	LDT1	0.01	0.05
tblVehicleEF	LDT1	1.38	1.24
tblVehicleEF	LDT1	2.17	1.79
tblVehicleEF	LDT1	309.34	306.50
tblVehicleEF	LDT1	64.79	58.95
tblVehicleEF	LDT1	0.10	0.07
tblVehicleEF	LDT1	2.3710e-003	1.7400e-003
tblVehicleEF	LDT1	3.2130e-003	2.2850e-003
tblVehicleEF	LDT1	2.1820e-003	1.6000e-003
tblVehicleEF	LDT1	2.9550e-003	2.1010e-003
tblVehicleEF	LDT1	0.31	0.30

Merrill Commerce Center (Phase B Construction - Mitigated) - San Bernardino-South Coast County, Annual

tblVehicleEF	LDT1	0.33	0.25
tblVehicleEF	LDT1	0.22	0.23
tblVehicleEF	LDT1	0.03	0.02
tblVehicleEF	LDT1	0.17	0.69
tblVehicleEF	LDT1	0.15	0.26
tblVehicleEF	LDT1	3.1100e-003	3.0330e-003
tblVehicleEF	LDT1	6.8600e-004	5.8300e-004
tblVehicleEF	LDT1	0.31	0.30
tblVehicleEF	LDT1	0.33	0.25
tblVehicleEF	LDT1	0.22	0.23
tblVehicleEF	LDT1	0.04	0.03
tblVehicleEF	LDT1	0.17	0.69
tblVehicleEF	LDT1	0.16	0.29
tblVehicleEF	LDT1	9.4580e-003	4.4920e-003
tblVehicleEF	LDT1	0.01	0.06
tblVehicleEF	LDT1	1.09	0.97
tblVehicleEF	LDT1	2.60	2.11
tblVehicleEF	LDT1	277.82	278.38
tblVehicleEF	LDT1	64.79	59.63
tblVehicleEF	LDT1	0.11	0.08
tblVehicleEF	LDT1	2.3710e-003	1.7400e-003
tblVehicleEF	LDT1	3.2130e-003	2.2850e-003
tblVehicleEF	LDT1	2.1820e-003	1.6000e-003
tblVehicleEF	LDT1	2.9550e-003	2.1010e-003
tblVehicleEF	LDT1	0.16	0.15
tblVehicleEF	LDT1	0.31	0.23
tblVehicleEF	LDT1	0.10	0.10

Merrill Commerce Center (Phase B Construction - Mitigated) - San Bernardino-South Coast County, Annual

tblVehicleEF	LDT1	0.02	0.02
tblVehicleEF	LDT1	0.20	0.81
tblVehicleEF	LDT1	0.18	0.31
tblVehicleEF	LDT1	2.7910e-003	2.7550e-003
tblVehicleEF	LDT1	6.9300e-004	5.9000e-004
tblVehicleEF	LDT1	0.16	0.15
tblVehicleEF	LDT1	0.31	0.23
tblVehicleEF	LDT1	0.10	0.10
tblVehicleEF	LDT1	0.03	0.03
tblVehicleEF	LDT1	0.20	0.81
tblVehicleEF	LDT1	0.20	0.34
tblVehicleEF	LDT2	4.9170e-003	3.0790e-003
tblVehicleEF	LDT2	5.8030e-003	0.06
tblVehicleEF	LDT2	0.67	0.77
tblVehicleEF	LDT2	1.28	2.49
tblVehicleEF	LDT2	315.69	296.94
tblVehicleEF	LDT2	71.50	62.71
tblVehicleEF	LDT2	0.07	0.06
tblVehicleEF	LDT2	1.7520e-003	1.3590e-003
tblVehicleEF	LDT2	2.4460e-003	1.7340e-003
tblVehicleEF	LDT2	1.6110e-003	1.2500e-003
tblVehicleEF	LDT2	2.2490e-003	1.5950e-003
tblVehicleEF	LDT2	0.06	0.09
tblVehicleEF	LDT2	0.10	0.13
tblVehicleEF	LDT2	0.05	0.08
tblVehicleEF	LDT2	0.01	0.01
tblVehicleEF	LDT2	0.06	0.43

Merrill Commerce Center (Phase B Construction - Mitigated) - San Bernardino-South Coast County, Annual

tblVehicleEF	LDT2	0.08	0.27
tblVehicleEF	LDT2	3.1620e-003	2.9380e-003
tblVehicleEF	LDT2	7.3600e-004	6.2100e-004
tblVehicleEF	LDT2	0.06	0.09
tblVehicleEF	LDT2	0.10	0.13
tblVehicleEF	LDT2	0.05	0.08
tblVehicleEF	LDT2	0.02	0.02
tblVehicleEF	LDT2	0.06	0.43
tblVehicleEF	LDT2	0.09	0.29
tblVehicleEF	LDT2	5.5770e-003	3.5190e-003
tblVehicleEF	LDT2	4.8410e-003	0.05
tblVehicleEF	LDT2	0.82	0.94
tblVehicleEF	LDT2	1.06	2.06
tblVehicleEF	LDT2	344.57	318.51
tblVehicleEF	LDT2	71.50	61.89
tblVehicleEF	LDT2	0.06	0.06
tblVehicleEF	LDT2	1.7520e-003	1.3590e-003
tblVehicleEF	LDT2	2.4460e-003	1.7340e-003
tblVehicleEF	LDT2	1.6110e-003	1.2500e-003
tblVehicleEF	LDT2	2.2490e-003	1.5950e-003
tblVehicleEF	LDT2	0.11	0.18
tblVehicleEF	LDT2	0.12	0.15
tblVehicleEF	LDT2	0.10	0.16
tblVehicleEF	LDT2	0.01	0.01
tblVehicleEF	LDT2	0.06	0.43
tblVehicleEF	LDT2	0.07	0.23
tblVehicleEF	LDT2	3.4530e-003	3.1510e-003

Merrill Commerce Center (Phase B Construction - Mitigated) - San Bernardino-South Coast County, Annual

tblVehicleEF	LDT2	7.3300e-004	6.1200e-004
tblVehicleEF	LDT2	0.11	0.18
tblVehicleEF	LDT2	0.12	0.15
tblVehicleEF	LDT2	0.10	0.16
tblVehicleEF	LDT2	0.02	0.02
tblVehicleEF	LDT2	0.06	0.43
tblVehicleEF	LDT2	0.07	0.25
tblVehicleEF	LDT2	4.7910e-003	3.0060e-003
tblVehicleEF	LDT2	5.7690e-003	0.06
tblVehicleEF	LDT2	0.64	0.73
tblVehicleEF	LDT2	1.26	2.45
tblVehicleEF	LDT2	308.90	291.83
tblVehicleEF	LDT2	71.50	62.64
tblVehicleEF	LDT2	0.06	0.06
tblVehicleEF	LDT2	1.7520e-003	1.3590e-003
tblVehicleEF	LDT2	2.4460e-003	1.7340e-003
tblVehicleEF	LDT2	1.6110e-003	1.2500e-003
tblVehicleEF	LDT2	2.2490e-003	1.5950e-003
tblVehicleEF	LDT2	0.05	0.09
tblVehicleEF	LDT2	0.11	0.14
tblVehicleEF	LDT2	0.04	0.07
tblVehicleEF	LDT2	0.01	0.01
tblVehicleEF	LDT2	0.07	0.50
tblVehicleEF	LDT2	0.08	0.27
tblVehicleEF	LDT2	3.0940e-003	2.8870e-003
tblVehicleEF	LDT2	7.3600e-004	6.2000e-004
tblVehicleEF	LDT2	0.05	0.09

Merrill Commerce Center (Phase B Construction - Mitigated) - San Bernardino-South Coast County, Annual

tblVehicleEF	LDT2	0.11	0.14
tblVehicleEF	LDT2	0.04	0.07
tblVehicleEF	LDT2	0.02	0.02
tblVehicleEF	LDT2	0.07	0.50
tblVehicleEF	LDT2	0.09	0.29
tblVehicleEF	LHD1	4.6720e-003	4.4980e-003
tblVehicleEF	LHD1	8.9900e-003	4.8130e-003
tblVehicleEF	LHD1	0.02	0.01
tblVehicleEF	LHD1	0.14	0.17
tblVehicleEF	LHD1	0.81	0.64
tblVehicleEF	LHD1	2.18	0.94
tblVehicleEF	LHD1	9.21	9.12
tblVehicleEF	LHD1	593.90	622.71
tblVehicleEF	LHD1	28.73	10.21
tblVehicleEF	LHD1	0.08	0.07
tblVehicleEF	LHD1	1.68	1.13
tblVehicleEF	LHD1	9.5400e-004	9.8200e-004
tblVehicleEF	LHD1	0.01	0.01
tblVehicleEF	LHD1	0.01	9.4060e-003
tblVehicleEF	LHD1	8.2700e-004	2.3100e-004
tblVehicleEF	LHD1	9.1300e-004	9.4000e-004
tblVehicleEF	LHD1	2.5700e-003	2.5020e-003
tblVehicleEF	LHD1	0.01	8.9760e-003
tblVehicleEF	LHD1	7.6100e-004	2.1300e-004
tblVehicleEF	LHD1	3.3830e-003	2.6930e-003
tblVehicleEF	LHD1	0.10	0.08
tblVehicleEF	LHD1	0.02	0.02

Merrill Commerce Center (Phase B Construction - Mitigated) - San Bernardino-South Coast County, Annual

tblVehicleEF	LHD1	1.7110e-003	1.3450e-003
tblVehicleEF	LHD1	0.07	0.05
tblVehicleEF	LHD1	0.35	0.54
tblVehicleEF	LHD1	0.22	0.06
tblVehicleEF	LHD1	9.2000e-005	8.8000e-005
tblVehicleEF	LHD1	5.8160e-003	6.0590e-003
tblVehicleEF	LHD1	3.2800e-004	1.0100e-004
tblVehicleEF	LHD1	3.3830e-003	2.6930e-003
tblVehicleEF	LHD1	0.10	0.08
tblVehicleEF	LHD1	0.02	0.03
tblVehicleEF	LHD1	1.7110e-003	1.3450e-003
tblVehicleEF	LHD1	0.09	0.07
tblVehicleEF	LHD1	0.35	0.54
tblVehicleEF	LHD1	0.24	0.07
tblVehicleEF	LHD1	4.6720e-003	4.5120e-003
tblVehicleEF	LHD1	9.1960e-003	4.9120e-003
tblVehicleEF	LHD1	0.02	0.01
tblVehicleEF	LHD1	0.14	0.17
tblVehicleEF	LHD1	0.82	0.66
tblVehicleEF	LHD1	2.04	0.88
tblVehicleEF	LHD1	9.21	9.12
tblVehicleEF	LHD1	593.90	622.74
tblVehicleEF	LHD1	28.73	10.10
tblVehicleEF	LHD1	0.08	0.07
tblVehicleEF	LHD1	1.58	1.06
tblVehicleEF	LHD1	9.5400e-004	9.8200e-004
tblVehicleEF	LHD1	0.01	0.01

Merrill Commerce Center (Phase B Construction - Mitigated) - San Bernardino-South Coast County, Annual

tblVehicleEF	LHD1	0.01	9.4060e-003
tblVehicleEF	LHD1	8.2700e-004	2.3100e-004
tblVehicleEF	LHD1	9.1300e-004	9.4000e-004
tblVehicleEF	LHD1	2.5700e-003	2.5020e-003
tblVehicleEF	LHD1	0.01	8.9760e-003
tblVehicleEF	LHD1	7.6100e-004	2.1300e-004
tblVehicleEF	LHD1	6.6270e-003	5.2970e-003
tblVehicleEF	LHD1	0.12	0.09
tblVehicleEF	LHD1	0.02	0.02
tblVehicleEF	LHD1	3.7910e-003	3.0170e-003
tblVehicleEF	LHD1	0.07	0.05
tblVehicleEF	LHD1	0.35	0.54
tblVehicleEF	LHD1	0.21	0.06
tblVehicleEF	LHD1	9.2000e-005	8.8000e-005
tblVehicleEF	LHD1	5.8160e-003	6.0590e-003
tblVehicleEF	LHD1	3.2600e-004	1.0000e-004
tblVehicleEF	LHD1	6.6270e-003	5.2970e-003
tblVehicleEF	LHD1	0.12	0.09
tblVehicleEF	LHD1	0.02	0.03
tblVehicleEF	LHD1	3.7910e-003	3.0170e-003
tblVehicleEF	LHD1	0.09	0.07
tblVehicleEF	LHD1	0.35	0.54
tblVehicleEF	LHD1	0.23	0.07
tblVehicleEF	LHD1	4.6720e-003	4.5010e-003
tblVehicleEF	LHD1	9.0130e-003	4.8240e-003
tblVehicleEF	LHD1	0.02	0.01
tblVehicleEF	LHD1	0.14	0.17

Merrill Commerce Center (Phase B Construction - Mitigated) - San Bernardino-South Coast County, Annual

tblVehicleEF	LHD1	0.81	0.64
tblVehicleEF	LHD1	2.15	0.92
tblVehicleEF	LHD1	9.21	9.12
tblVehicleEF	LHD1	593.90	622.72
tblVehicleEF	LHD1	28.73	10.18
tblVehicleEF	LHD1	0.08	0.07
tblVehicleEF	LHD1	1.65	1.11
tblVehicleEF	LHD1	9.5400e-004	9.8200e-004
tblVehicleEF	LHD1	0.01	0.01
tblVehicleEF	LHD1	0.01	9.4060e-003
tblVehicleEF	LHD1	8.2700e-004	2.3100e-004
tblVehicleEF	LHD1	9.1300e-004	9.4000e-004
tblVehicleEF	LHD1	2.5700e-003	2.5020e-003
tblVehicleEF	LHD1	0.01	8.9760e-003
tblVehicleEF	LHD1	7.6100e-004	2.1300e-004
tblVehicleEF	LHD1	3.6120e-003	2.9190e-003
tblVehicleEF	LHD1	0.12	0.09
tblVehicleEF	LHD1	0.02	0.02
tblVehicleEF	LHD1	1.6770e-003	1.3230e-003
tblVehicleEF	LHD1	0.07	0.05
tblVehicleEF	LHD1	0.37	0.58
tblVehicleEF	LHD1	0.22	0.06
tblVehicleEF	LHD1	9.2000e-005	8.8000e-005
tblVehicleEF	LHD1	5.8160e-003	6.0590e-003
tblVehicleEF	LHD1	3.2800e-004	1.0100e-004
tblVehicleEF	LHD1	3.6120e-003	2.9190e-003
tblVehicleEF	LHD1	0.12	0.09

Merrill Commerce Center (Phase B Construction - Mitigated) - San Bernardino-South Coast County, Annual

tblVehicleEF	LHD1	0.02	0.03
tblVehicleEF	LHD1	1.6770e-003	1.3230e-003
tblVehicleEF	LHD1	0.09	0.07
tblVehicleEF	LHD1	0.37	0.58
tblVehicleEF	LHD1	0.24	0.07
tblVehicleEF	LHD2	3.1420e-003	3.0290e-003
tblVehicleEF	LHD2	3.3700e-003	3.3290e-003
tblVehicleEF	LHD2	5.9590e-003	7.7710e-003
tblVehicleEF	LHD2	0.12	0.13
tblVehicleEF	LHD2	0.36	0.43
tblVehicleEF	LHD2	1.03	0.54
tblVehicleEF	LHD2	14.09	14.24
tblVehicleEF	LHD2	595.69	623.31
tblVehicleEF	LHD2	23.37	7.26
tblVehicleEF	LHD2	0.10	0.10
tblVehicleEF	LHD2	0.94	1.21
tblVehicleEF	LHD2	1.2080e-003	1.4410e-003
tblVehicleEF	LHD2	0.01	0.01
tblVehicleEF	LHD2	0.01	0.01
tblVehicleEF	LHD2	3.6200e-004	1.1200e-004
tblVehicleEF	LHD2	1.1560e-003	1.3780e-003
tblVehicleEF	LHD2	2.6970e-003	2.7030e-003
tblVehicleEF	LHD2	9.9080e-003	0.01
tblVehicleEF	LHD2	3.3300e-004	1.0300e-004
tblVehicleEF	LHD2	1.0780e-003	1.3290e-003
tblVehicleEF	LHD2	0.03	0.04
tblVehicleEF	LHD2	0.01	0.02

Merrill Commerce Center (Phase B Construction - Mitigated) - San Bernardino-South Coast County, Annual

tblVehicleEF	LHD2	6.0700e-004	7.2000e-004
tblVehicleEF	LHD2	0.05	0.05
tblVehicleEF	LHD2	0.07	0.24
tblVehicleEF	LHD2	0.08	0.04
tblVehicleEF	LHD2	1.3700e-004	1.3600e-004
tblVehicleEF	LHD2	5.7920e-003	6.0100e-003
tblVehicleEF	LHD2	2.5200e-004	7.2000e-005
tblVehicleEF	LHD2	1.0780e-003	1.3290e-003
tblVehicleEF	LHD2	0.03	0.04
tblVehicleEF	LHD2	0.02	0.02
tblVehicleEF	LHD2	6.0700e-004	7.2000e-004
tblVehicleEF	LHD2	0.05	0.06
tblVehicleEF	LHD2	0.07	0.24
tblVehicleEF	LHD2	0.09	0.04
tblVehicleEF	LHD2	3.1420e-003	3.0380e-003
tblVehicleEF	LHD2	3.4100e-003	3.3590e-003
tblVehicleEF	LHD2	5.7050e-003	7.4220e-003
tblVehicleEF	LHD2	0.12	0.13
tblVehicleEF	LHD2	0.36	0.44
tblVehicleEF	LHD2	0.97	0.51
tblVehicleEF	LHD2	14.09	14.24
tblVehicleEF	LHD2	595.69	623.32
tblVehicleEF	LHD2	23.37	7.20
tblVehicleEF	LHD2	0.10	0.10
tblVehicleEF	LHD2	0.88	1.14
tblVehicleEF	LHD2	1.2080e-003	1.4410e-003
tblVehicleEF	LHD2	0.01	0.01

Merrill Commerce Center (Phase B Construction - Mitigated) - San Bernardino-South Coast County, Annual

tblVehicleEF	LHD2	0.01	0.01
tblVehicleEF	LHD2	3.6200e-004	1.1200e-004
tblVehicleEF	LHD2	1.1560e-003	1.3780e-003
tblVehicleEF	LHD2	2.6970e-003	2.7030e-003
tblVehicleEF	LHD2	9.9080e-003	0.01
tblVehicleEF	LHD2	3.3300e-004	1.0300e-004
tblVehicleEF	LHD2	2.0680e-003	2.5650e-003
tblVehicleEF	LHD2	0.04	0.05
tblVehicleEF	LHD2	0.01	0.02
tblVehicleEF	LHD2	1.2890e-003	1.5490e-003
tblVehicleEF	LHD2	0.05	0.05
tblVehicleEF	LHD2	0.07	0.24
tblVehicleEF	LHD2	0.08	0.04
tblVehicleEF	LHD2	1.3700e-004	1.3600e-004
tblVehicleEF	LHD2	5.7920e-003	6.0110e-003
tblVehicleEF	LHD2	2.5100e-004	7.1000e-005
tblVehicleEF	LHD2	2.0680e-003	2.5650e-003
tblVehicleEF	LHD2	0.04	0.05
tblVehicleEF	LHD2	0.02	0.02
tblVehicleEF	LHD2	1.2890e-003	1.5490e-003
tblVehicleEF	LHD2	0.05	0.06
tblVehicleEF	LHD2	0.07	0.24
tblVehicleEF	LHD2	0.08	0.04
tblVehicleEF	LHD2	3.1420e-003	3.0310e-003
tblVehicleEF	LHD2	3.3740e-003	3.3320e-003
tblVehicleEF	LHD2	5.9110e-003	7.7050e-003
tblVehicleEF	LHD2	0.12	0.13

Merrill Commerce Center (Phase B Construction - Mitigated) - San Bernardino-South Coast County, Annual

tblVehicleEF	LHD2	0.36	0.43
tblVehicleEF	LHD2	1.02	0.54
tblVehicleEF	LHD2	14.09	14.24
tblVehicleEF	LHD2	595.69	623.31
tblVehicleEF	LHD2	23.37	7.24
tblVehicleEF	LHD2	0.10	0.10
tblVehicleEF	LHD2	0.92	1.20
tblVehicleEF	LHD2	1.2080e-003	1.4410e-003
tblVehicleEF	LHD2	0.01	0.01
tblVehicleEF	LHD2	0.01	0.01
tblVehicleEF	LHD2	3.6200e-004	1.1200e-004
tblVehicleEF	LHD2	1.1560e-003	1.3780e-003
tblVehicleEF	LHD2	2.6970e-003	2.7030e-003
tblVehicleEF	LHD2	9.9080e-003	0.01
tblVehicleEF	LHD2	3.3300e-004	1.0300e-004
tblVehicleEF	LHD2	1.0780e-003	1.3530e-003
tblVehicleEF	LHD2	0.03	0.04
tblVehicleEF	LHD2	0.01	0.02
tblVehicleEF	LHD2	5.9100e-004	6.9900e-004
tblVehicleEF	LHD2	0.05	0.05
tblVehicleEF	LHD2	0.07	0.25
tblVehicleEF	LHD2	0.08	0.04
tblVehicleEF	LHD2	1.3700e-004	1.3600e-004
tblVehicleEF	LHD2	5.7920e-003	6.0100e-003
tblVehicleEF	LHD2	2.5200e-004	7.2000e-005
tblVehicleEF	LHD2	1.0780e-003	1.3530e-003
tblVehicleEF	LHD2	0.03	0.04

Merrill Commerce Center (Phase B Construction - Mitigated) - San Bernardino-South Coast County, Annual

tblVehicleEF	LHD2	0.02	0.02
tblVehicleEF	LHD2	5.9100e-004	6.9900e-004
tblVehicleEF	LHD2	0.05	0.06
tblVehicleEF	LHD2	0.07	0.25
tblVehicleEF	LHD2	0.09	0.04
tblVehicleEF	MCY	0.44	0.33
tblVehicleEF	MCY	0.16	0.25
tblVehicleEF	MCY	19.41	19.66
tblVehicleEF	MCY	9.98	8.85
tblVehicleEF	MCY	169.81	211.00
tblVehicleEF	MCY	45.18	60.62
tblVehicleEF	MCY	1.15	1.15
tblVehicleEF	MCY	1.9700e-003	1.9320e-003
tblVehicleEF	MCY	3.3250e-003	2.8200e-003
tblVehicleEF	MCY	1.8410e-003	1.8050e-003
tblVehicleEF	MCY	3.1250e-003	2.6490e-003
tblVehicleEF	MCY	1.43	1.45
tblVehicleEF	MCY	0.80	0.82
tblVehicleEF	MCY	0.78	0.79
tblVehicleEF	MCY	2.18	2.19
tblVehicleEF	MCY	0.45	1.82
tblVehicleEF	MCY	2.12	1.87
tblVehicleEF	MCY	2.0790e-003	2.0880e-003
tblVehicleEF	MCY	6.7700e-004	6.0000e-004
tblVehicleEF	MCY	1.43	1.45
tblVehicleEF	MCY	0.80	0.82
tblVehicleEF	MCY	0.78	0.79

Merrill Commerce Center (Phase B Construction - Mitigated) - San Bernardino-South Coast County, Annual

tblVehicleEF	MCY	2.71	2.71
tblVehicleEF	MCY	0.45	1.82
tblVehicleEF	MCY	2.31	2.04
tblVehicleEF	MCY	0.43	0.32
tblVehicleEF	MCY	0.13	0.21
tblVehicleEF	MCY	19.54	19.80
tblVehicleEF	MCY	9.04	7.97
tblVehicleEF	MCY	169.81	211.03
tblVehicleEF	MCY	45.18	58.35
tblVehicleEF	MCY	0.98	0.98
tblVehicleEF	MCY	1.9700e-003	1.9320e-003
tblVehicleEF	MCY	3.3250e-003	2.8200e-003
tblVehicleEF	MCY	1.8410e-003	1.8050e-003
tblVehicleEF	MCY	3.1250e-003	2.6490e-003
tblVehicleEF	MCY	3.10	3.13
tblVehicleEF	MCY	1.23	1.26
tblVehicleEF	MCY	2.07	2.09
tblVehicleEF	MCY	2.14	2.14
tblVehicleEF	MCY	0.45	1.81
tblVehicleEF	MCY	1.83	1.61
tblVehicleEF	MCY	2.0790e-003	2.0880e-003
tblVehicleEF	MCY	6.5300e-004	5.7700e-004
tblVehicleEF	MCY	3.10	3.13
tblVehicleEF	MCY	1.23	1.26
tblVehicleEF	MCY	2.07	2.09
tblVehicleEF	MCY	2.65	2.65
tblVehicleEF	MCY	0.45	1.81

Merrill Commerce Center (Phase B Construction - Mitigated) - San Bernardino-South Coast County, Annual

tblVehicleEF	MCY	1.99	1.75
tblVehicleEF	MCY	0.43	0.32
tblVehicleEF	MCY	0.15	0.24
tblVehicleEF	MCY	18.58	18.81
tblVehicleEF	MCY	9.62	8.50
tblVehicleEF	MCY	169.81	209.52
tblVehicleEF	MCY	45.18	59.85
tblVehicleEF	MCY	1.11	1.11
tblVehicleEF	MCY	1.9700e-003	1.9320e-003
tblVehicleEF	MCY	3.3250e-003	2.8200e-003
tblVehicleEF	MCY	1.8410e-003	1.8050e-003
tblVehicleEF	MCY	3.1250e-003	2.6490e-003
tblVehicleEF	MCY	1.69	1.70
tblVehicleEF	MCY	1.07	1.09
tblVehicleEF	MCY	0.70	0.70
tblVehicleEF	MCY	2.15	2.16
tblVehicleEF	MCY	0.52	2.09
tblVehicleEF	MCY	2.05	1.81
tblVehicleEF	MCY	2.0650e-003	2.0730e-003
tblVehicleEF	MCY	6.6900e-004	5.9200e-004
tblVehicleEF	MCY	1.69	1.70
tblVehicleEF	MCY	1.07	1.09
tblVehicleEF	MCY	0.70	0.70
tblVehicleEF	MCY	2.67	2.67
tblVehicleEF	MCY	0.52	2.09
tblVehicleEF	MCY	2.23	1.97
tblVehicleEF	MDV	9.3540e-003	3.8560e-003

Merrill Commerce Center (Phase B Construction - Mitigated) - San Bernardino-South Coast County, Annual

tblVehicleEF	MDV	0.01	0.07
tblVehicleEF	MDV	1.04	0.86
tblVehicleEF	MDV	2.45	2.81
tblVehicleEF	MDV	439.27	371.74
tblVehicleEF	MDV	98.67	77.98
tblVehicleEF	MDV	0.13	0.08
tblVehicleEF	MDV	1.7830e-003	1.4230e-003
tblVehicleEF	MDV	2.4100e-003	1.7590e-003
tblVehicleEF	MDV	1.6430e-003	1.3120e-003
tblVehicleEF	MDV	2.2160e-003	1.6180e-003
tblVehicleEF	MDV	0.09	0.11
tblVehicleEF	MDV	0.18	0.15
tblVehicleEF	MDV	0.08	0.10
tblVehicleEF	MDV	0.02	0.02
tblVehicleEF	MDV	0.10	0.47
tblVehicleEF	MDV	0.18	0.34
tblVehicleEF	MDV	4.3980e-003	3.6750e-003
tblVehicleEF	MDV	1.0290e-003	7.7200e-004
tblVehicleEF	MDV	0.09	0.11
tblVehicleEF	MDV	0.18	0.15
tblVehicleEF	MDV	0.08	0.10
tblVehicleEF	MDV	0.03	0.02
tblVehicleEF	MDV	0.10	0.47
tblVehicleEF	MDV	0.20	0.37
tblVehicleEF	MDV	0.01	4.4140e-003
tblVehicleEF	MDV	0.01	0.06
tblVehicleEF	MDV	1.27	1.05

Merrill Commerce Center (Phase B Construction - Mitigated) - San Bernardino-South Coast County, Annual

tblVehicleEF	MDV	2.03	2.33
tblVehicleEF	MDV	478.15	394.46
tblVehicleEF	MDV	98.67	77.03
tblVehicleEF	MDV	0.11	0.07
tblVehicleEF	MDV	1.7830e-003	1.4230e-003
tblVehicleEF	MDV	2.4100e-003	1.7590e-003
tblVehicleEF	MDV	1.6430e-003	1.3120e-003
tblVehicleEF	MDV	2.2160e-003	1.6180e-003
tblVehicleEF	MDV	0.19	0.22
tblVehicleEF	MDV	0.21	0.18
tblVehicleEF	MDV	0.16	0.20
tblVehicleEF	MDV	0.03	0.02
tblVehicleEF	MDV	0.10	0.47
tblVehicleEF	MDV	0.15	0.29
tblVehicleEF	MDV	4.7900e-003	3.9000e-003
tblVehicleEF	MDV	1.0220e-003	7.6200e-004
tblVehicleEF	MDV	0.19	0.22
tblVehicleEF	MDV	0.21	0.18
tblVehicleEF	MDV	0.16	0.20
tblVehicleEF	MDV	0.04	0.03
tblVehicleEF	MDV	0.10	0.47
tblVehicleEF	MDV	0.17	0.31
tblVehicleEF	MDV	9.1040e-003	3.7610e-003
tblVehicleEF	MDV	0.01	0.07
tblVehicleEF	MDV	0.99	0.81
tblVehicleEF	MDV	2.42	2.77
tblVehicleEF	MDV	430.20	366.36

Merrill Commerce Center (Phase B Construction - Mitigated) - San Bernardino-South Coast County, Annual

tblVehicleEF	MDV	98.67	77.90
tblVehicleEF	MDV	0.12	0.07
tblVehicleEF	MDV	1.7830e-003	1.4230e-003
tblVehicleEF	MDV	2.4100e-003	1.7590e-003
tblVehicleEF	MDV	1.6430e-003	1.3120e-003
tblVehicleEF	MDV	2.2160e-003	1.6180e-003
tblVehicleEF	MDV	0.09	0.10
tblVehicleEF	MDV	0.20	0.17
tblVehicleEF	MDV	0.08	0.09
tblVehicleEF	MDV	0.02	0.02
tblVehicleEF	MDV	0.12	0.55
tblVehicleEF	MDV	0.18	0.34
tblVehicleEF	MDV	4.3070e-003	3.6210e-003
tblVehicleEF	MDV	1.0290e-003	7.7100e-004
tblVehicleEF	MDV	0.09	0.10
tblVehicleEF	MDV	0.20	0.17
tblVehicleEF	MDV	0.08	0.09
tblVehicleEF	MDV	0.03	0.02
tblVehicleEF	MDV	0.12	0.55
tblVehicleEF	MDV	0.20	0.37
tblVehicleEF	MH	0.02	3.5960e-003
tblVehicleEF	MH	0.02	0.00
tblVehicleEF	MH	1.94	0.33
tblVehicleEF	MH	5.34	0.00
tblVehicleEF	MH	1,048.24	928.73
tblVehicleEF	MH	58.51	0.00
tblVehicleEF	MH	1.28	4.11

Merrill Commerce Center (Phase B Construction - Mitigated) - San Bernardino-South Coast County, Annual

tblVehicleEF	MH	0.01	0.02
tblVehicleEF	MH	0.03	0.12
tblVehicleEF	MH	1.0110e-003	0.00
tblVehicleEF	MH	3.2250e-003	4.0000e-003
tblVehicleEF	MH	0.03	0.12
tblVehicleEF	MH	9.3000e-004	0.00
tblVehicleEF	MH	1.22	0.00
tblVehicleEF	MH	0.08	0.00
tblVehicleEF	MH	0.43	0.00
tblVehicleEF	MH	0.07	0.08
tblVehicleEF	MH	0.03	0.00
tblVehicleEF	MH	0.31	0.00
tblVehicleEF	MH	0.01	8.7800e-003
tblVehicleEF	MH	6.7800e-004	0.00
tblVehicleEF	MH	1.22	0.00
tblVehicleEF	MH	0.08	0.00
tblVehicleEF	MH	0.43	0.00
tblVehicleEF	MH	0.10	0.09
tblVehicleEF	MH	0.03	0.00
tblVehicleEF	MH	0.34	0.00
tblVehicleEF	MH	0.02	3.5960e-003
tblVehicleEF	MH	0.02	0.00
tblVehicleEF	MH	2.01	0.33
tblVehicleEF	MH	4.87	0.00
tblVehicleEF	MH	1,048.24	928.73
tblVehicleEF	MH	58.51	0.00
tblVehicleEF	MH	1.17	3.87

Merrill Commerce Center (Phase B Construction - Mitigated) - San Bernardino-South Coast County, Annual

tblVehicleEF	MH	0.01	0.02
tblVehicleEF	MH	0.03	0.12
tblVehicleEF	MH	1.0110e-003	0.00
tblVehicleEF	MH	3.2250e-003	4.0000e-003
tblVehicleEF	MH	0.03	0.12
tblVehicleEF	MH	9.3000e-004	0.00
tblVehicleEF	MH	2.40	0.00
tblVehicleEF	MH	0.09	0.00
tblVehicleEF	MH	1.01	0.00
tblVehicleEF	MH	0.08	0.08
tblVehicleEF	MH	0.03	0.00
tblVehicleEF	MH	0.29	0.00
tblVehicleEF	MH	0.01	8.7800e-003
tblVehicleEF	MH	6.7000e-004	0.00
tblVehicleEF	MH	2.40	0.00
tblVehicleEF	MH	0.09	0.00
tblVehicleEF	MH	1.01	0.00
tblVehicleEF	MH	0.10	0.09
tblVehicleEF	MH	0.03	0.00
tblVehicleEF	MH	0.32	0.00
tblVehicleEF	MH	0.02	3.5960e-003
tblVehicleEF	MH	0.02	0.00
tblVehicleEF	MH	1.94	0.33
tblVehicleEF	MH	5.29	0.00
tblVehicleEF	MH	1,048.24	928.73
tblVehicleEF	MH	58.51	0.00
tblVehicleEF	MH	1.25	4.05

Merrill Commerce Center (Phase B Construction - Mitigated) - San Bernardino-South Coast County, Annual

tblVehicleEF	MH	0.01	0.02
tblVehicleEF	MH	0.03	0.12
tblVehicleEF	MH	1.0110e-003	0.00
tblVehicleEF	MH	3.2250e-003	4.0000e-003
tblVehicleEF	MH	0.03	0.12
tblVehicleEF	MH	9.3000e-004	0.00
tblVehicleEF	MH	1.42	0.00
tblVehicleEF	MH	0.09	0.00
tblVehicleEF	MH	0.44	0.00
tblVehicleEF	MH	0.07	0.08
tblVehicleEF	MH	0.03	0.00
tblVehicleEF	MH	0.31	0.00
tblVehicleEF	MH	0.01	8.7800e-003
tblVehicleEF	MH	6.7700e-004	0.00
tblVehicleEF	MH	1.42	0.00
tblVehicleEF	MH	0.09	0.00
tblVehicleEF	MH	0.44	0.00
tblVehicleEF	MH	0.10	0.09
tblVehicleEF	MH	0.03	0.00
tblVehicleEF	MH	0.34	0.00
tblVehicleEF	MHD	0.02	3.0370e-003
tblVehicleEF	MHD	2.3730e-003	1.0670e-003
tblVehicleEF	MHD	0.04	7.4460e-003
tblVehicleEF	MHD	0.29	0.34
tblVehicleEF	MHD	0.21	0.14
tblVehicleEF	MHD	3.98	0.80
tblVehicleEF	MHD	157.13	63.12

Merrill Commerce Center (Phase B Construction - Mitigated) - San Bernardino-South Coast County, Annual

tblVehicleEF	MHD	1,097.93	940.09
tblVehicleEF	MHD	49.45	7.43
tblVehicleEF	MHD	0.42	0.34
tblVehicleEF	MHD	0.63	1.01
tblVehicleEF	MHD	9.1000e-005	2.4100e-004
tblVehicleEF	MHD	2.7720e-003	7.6590e-003
tblVehicleEF	MHD	6.6500e-004	8.6000e-005
tblVehicleEF	MHD	8.7000e-005	2.3000e-004
tblVehicleEF	MHD	2.6480e-003	7.3240e-003
tblVehicleEF	MHD	6.1100e-004	7.9000e-005
tblVehicleEF	MHD	9.7700e-004	4.4300e-004
tblVehicleEF	MHD	0.03	0.02
tblVehicleEF	MHD	0.02	0.02
tblVehicleEF	MHD	5.2700e-004	2.3800e-004
tblVehicleEF	MHD	0.03	0.01
tblVehicleEF	MHD	0.01	0.08
tblVehicleEF	MHD	0.24	0.04
tblVehicleEF	MHD	1.5090e-003	5.9900e-004
tblVehicleEF	MHD	0.01	8.9580e-003
tblVehicleEF	MHD	5.6400e-004	7.4000e-005
tblVehicleEF	MHD	9.7700e-004	4.4300e-004
tblVehicleEF	MHD	0.03	0.02
tblVehicleEF	MHD	0.03	0.02
tblVehicleEF	MHD	5.2700e-004	2.3800e-004
tblVehicleEF	MHD	0.03	0.01
tblVehicleEF	MHD	0.01	0.08
tblVehicleEF	MHD	0.27	0.04

Merrill Commerce Center (Phase B Construction - Mitigated) - San Bernardino-South Coast County, Annual

tblVehicleEF	MHD	0.01	2.8930e-003
tblVehicleEF	MHD	2.4050e-003	1.0900e-003
tblVehicleEF	MHD	0.04	7.1060e-003
tblVehicleEF	MHD	0.21	0.29
tblVehicleEF	MHD	0.21	0.15
tblVehicleEF	MHD	3.72	0.75
tblVehicleEF	MHD	166.43	62.88
tblVehicleEF	MHD	1,097.93	940.09
tblVehicleEF	MHD	49.45	7.34
tblVehicleEF	MHD	0.44	0.33
tblVehicleEF	MHD	0.59	0.95
tblVehicleEF	MHD	7.6000e-005	2.0600e-004
tblVehicleEF	MHD	2.7720e-003	7.6590e-003
tblVehicleEF	MHD	6.6500e-004	8.6000e-005
tblVehicleEF	MHD	7.3000e-005	1.9700e-004
tblVehicleEF	MHD	2.6480e-003	7.3240e-003
tblVehicleEF	MHD	6.1100e-004	7.9000e-005
tblVehicleEF	MHD	1.9120e-003	8.6600e-004
tblVehicleEF	MHD	0.04	0.02
tblVehicleEF	MHD	0.02	0.01
tblVehicleEF	MHD	1.1780e-003	5.3200e-004
tblVehicleEF	MHD	0.03	0.01
tblVehicleEF	MHD	0.01	0.08
tblVehicleEF	MHD	0.23	0.04
tblVehicleEF	MHD	1.5970e-003	5.9700e-004
tblVehicleEF	MHD	0.01	8.9590e-003
tblVehicleEF	MHD	5.6000e-004	7.3000e-005

Merrill Commerce Center (Phase B Construction - Mitigated) - San Bernardino-South Coast County, Annual

tblVehicleEF	MHD	1.9120e-003	8.6600e-004
tblVehicleEF	MHD	0.04	0.02
tblVehicleEF	MHD	0.03	0.02
tblVehicleEF	MHD	1.1780e-003	5.3200e-004
tblVehicleEF	MHD	0.03	0.01
tblVehicleEF	MHD	0.01	0.08
tblVehicleEF	MHD	0.25	0.04
tblVehicleEF	MHD	0.02	3.2500e-003
tblVehicleEF	MHD	2.3770e-003	1.0690e-003
tblVehicleEF	MHD	0.04	7.3590e-003
tblVehicleEF	MHD	0.41	0.40
tblVehicleEF	MHD	0.21	0.14
tblVehicleEF	MHD	3.91	0.79
tblVehicleEF	MHD	144.26	63.46
tblVehicleEF	MHD	1,097.93	940.09
tblVehicleEF	MHD	49.45	7.41
tblVehicleEF	MHD	0.40	0.36
tblVehicleEF	MHD	0.62	0.99
tblVehicleEF	MHD	1.1000e-004	2.8900e-004
tblVehicleEF	MHD	2.7720e-003	7.6590e-003
tblVehicleEF	MHD	6.6500e-004	8.6000e-005
tblVehicleEF	MHD	1.0600e-004	2.7600e-004
tblVehicleEF	MHD	2.6480e-003	7.3240e-003
tblVehicleEF	MHD	6.1100e-004	7.9000e-005
tblVehicleEF	MHD	1.0160e-003	4.6200e-004
tblVehicleEF	MHD	0.04	0.02
tblVehicleEF	MHD	0.02	0.02

Merrill Commerce Center (Phase B Construction - Mitigated) - San Bernardino-South Coast County, Annual

tblVehicleEF	MHD	5.1300e-004	2.3200e-004
tblVehicleEF	MHD	0.03	0.01
tblVehicleEF	MHD	0.01	0.09
tblVehicleEF	MHD	0.24	0.04
tblVehicleEF	MHD	1.3880e-003	6.0200e-004
tblVehicleEF	MHD	0.01	8.9580e-003
tblVehicleEF	MHD	5.6300e-004	7.3000e-005
tblVehicleEF	MHD	1.0160e-003	4.6200e-004
tblVehicleEF	MHD	0.04	0.02
tblVehicleEF	MHD	0.03	0.02
tblVehicleEF	MHD	5.1300e-004	2.3200e-004
tblVehicleEF	MHD	0.03	0.01
tblVehicleEF	MHD	0.01	0.09
tblVehicleEF	MHD	0.26	0.04
tblVehicleEF	OBUS	0.01	9.0060e-003
tblVehicleEF	OBUS	6.2520e-003	5.7900e-003
tblVehicleEF	OBUS	0.03	0.02
tblVehicleEF	OBUS	0.24	0.51
tblVehicleEF	OBUS	0.41	0.69
tblVehicleEF	OBUS	5.29	2.52
tblVehicleEF	OBUS	65.82	66.45
tblVehicleEF	OBUS	1,119.44	1,394.03
tblVehicleEF	OBUS	69.89	20.71
tblVehicleEF	OBUS	0.13	0.24
tblVehicleEF	OBUS	0.44	0.87
tblVehicleEF	OBUS	1.1000e-005	8.1000e-005
tblVehicleEF	OBUS	2.0200e-003	6.3490e-003

Merrill Commerce Center (Phase B Construction - Mitigated) - San Bernardino-South Coast County, Annual

tblVehicleEF	OBUS	9.5000e-004	2.3700e-004
tblVehicleEF	OBUS	1.1000e-005	7.8000e-005
tblVehicleEF	OBUS	1.9090e-003	6.0530e-003
tblVehicleEF	OBUS	8.7400e-004	2.1800e-004
tblVehicleEF	OBUS	1.8990e-003	2.7570e-003
tblVehicleEF	OBUS	0.02	0.03
tblVehicleEF	OBUS	0.03	0.05
tblVehicleEF	OBUS	8.3600e-004	1.1520e-003
tblVehicleEF	OBUS	0.03	0.03
tblVehicleEF	OBUS	0.05	0.32
tblVehicleEF	OBUS	0.33	0.12
tblVehicleEF	OBUS	6.4000e-004	6.3400e-004
tblVehicleEF	OBUS	0.01	0.01
tblVehicleEF	OBUS	7.9100e-004	2.0500e-004
tblVehicleEF	OBUS	1.8990e-003	2.7570e-003
tblVehicleEF	OBUS	0.02	0.03
tblVehicleEF	OBUS	0.04	0.06
tblVehicleEF	OBUS	8.3600e-004	1.1520e-003
tblVehicleEF	OBUS	0.04	0.04
tblVehicleEF	OBUS	0.05	0.32
tblVehicleEF	OBUS	0.36	0.13
tblVehicleEF	OBUS	0.01	9.0820e-003
tblVehicleEF	OBUS	6.4110e-003	5.9630e-003
tblVehicleEF	OBUS	0.02	0.02
tblVehicleEF	OBUS	0.24	0.51
tblVehicleEF	OBUS	0.42	0.71
tblVehicleEF	OBUS	4.85	2.32

Merrill Commerce Center (Phase B Construction - Mitigated) - San Bernardino-South Coast County, Annual

tblVehicleEF	OBUS	68.71	65.76
tblVehicleEF	OBUS	1,119.44	1,394.07
tblVehicleEF	OBUS	69.89	20.35
tblVehicleEF	OBUS	0.13	0.23
tblVehicleEF	OBUS	0.41	0.80
tblVehicleEF	OBUS	1.0000e-005	7.2000e-005
tblVehicleEF	OBUS	2.0200e-003	6.3490e-003
tblVehicleEF	OBUS	9.5000e-004	2.3700e-004
tblVehicleEF	OBUS	9.0000e-006	6.9000e-005
tblVehicleEF	OBUS	1.9090e-003	6.0530e-003
tblVehicleEF	OBUS	8.7400e-004	2.1800e-004
tblVehicleEF	OBUS	3.6770e-003	5.3510e-003
tblVehicleEF	OBUS	0.02	0.03
tblVehicleEF	OBUS	0.03	0.05
tblVehicleEF	OBUS	1.8930e-003	2.6140e-003
tblVehicleEF	OBUS	0.03	0.03
tblVehicleEF	OBUS	0.05	0.32
tblVehicleEF	OBUS	0.31	0.11
tblVehicleEF	OBUS	6.6800e-004	6.2800e-004
tblVehicleEF	OBUS	0.01	0.01
tblVehicleEF	OBUS	7.8400e-004	2.0100e-004
tblVehicleEF	OBUS	3.6770e-003	5.3510e-003
tblVehicleEF	OBUS	0.02	0.03
tblVehicleEF	OBUS	0.04	0.06
tblVehicleEF	OBUS	1.8930e-003	2.6140e-003
tblVehicleEF	OBUS	0.04	0.04
tblVehicleEF	OBUS	0.05	0.32

Merrill Commerce Center (Phase B Construction - Mitigated) - San Bernardino-South Coast County, Annual

tblVehicleEF	OBUS	0.34	0.12
tblVehicleEF	OBUS	0.01	8.9410e-003
tblVehicleEF	OBUS	6.2690e-003	5.8090e-003
tblVehicleEF	OBUS	0.03	0.02
tblVehicleEF	OBUS	0.25	0.51
tblVehicleEF	OBUS	0.41	0.69
tblVehicleEF	OBUS	5.25	2.51
tblVehicleEF	OBUS	61.82	67.41
tblVehicleEF	OBUS	1,119.44	1,394.04
tblVehicleEF	OBUS	69.89	20.67
tblVehicleEF	OBUS	0.12	0.26
tblVehicleEF	OBUS	0.43	0.86
tblVehicleEF	OBUS	1.4000e-005	9.4000e-005
tblVehicleEF	OBUS	2.0200e-003	6.3490e-003
tblVehicleEF	OBUS	9.5000e-004	2.3700e-004
tblVehicleEF	OBUS	1.3000e-005	9.0000e-005
tblVehicleEF	OBUS	1.9090e-003	6.0530e-003
tblVehicleEF	OBUS	8.7400e-004	2.1800e-004
tblVehicleEF	OBUS	1.9540e-003	2.9210e-003
tblVehicleEF	OBUS	0.02	0.03
tblVehicleEF	OBUS	0.03	0.05
tblVehicleEF	OBUS	8.3000e-004	1.1560e-003
tblVehicleEF	OBUS	0.03	0.03
tblVehicleEF	OBUS	0.05	0.34
tblVehicleEF	OBUS	0.33	0.12
tblVehicleEF	OBUS	6.0200e-004	6.4400e-004
tblVehicleEF	OBUS	0.01	0.01

Merrill Commerce Center (Phase B Construction - Mitigated) - San Bernardino-South Coast County, Annual

tblVehicleEF	OBUS	7.9100e-004	2.0500e-004
tblVehicleEF	OBUS	1.9540e-003	2.9210e-003
tblVehicleEF	OBUS	0.02	0.03
tblVehicleEF	OBUS	0.04	0.06
tblVehicleEF	OBUS	8.3000e-004	1.1560e-003
tblVehicleEF	OBUS	0.04	0.04
tblVehicleEF	OBUS	0.05	0.34
tblVehicleEF	OBUS	0.36	0.13
tblVehicleEF	SBUS	0.82	0.05
tblVehicleEF	SBUS	8.4750e-003	5.6520e-003
tblVehicleEF	SBUS	0.06	4.4230e-003
tblVehicleEF	SBUS	6.01	2.12
tblVehicleEF	SBUS	0.53	0.48
tblVehicleEF	SBUS	5.05	0.58
tblVehicleEF	SBUS	1,217.18	331.70
tblVehicleEF	SBUS	1,113.27	1,082.52
tblVehicleEF	SBUS	40.27	3.48
tblVehicleEF	SBUS	9.36	3.05
tblVehicleEF	SBUS	3.61	4.26
tblVehicleEF	SBUS	7.8830e-003	2.9700e-003
tblVehicleEF	SBUS	0.01	0.01
tblVehicleEF	SBUS	0.02	0.02
tblVehicleEF	SBUS	5.9900e-004	3.5000e-005
tblVehicleEF	SBUS	7.5420e-003	2.8410e-003
tblVehicleEF	SBUS	2.7330e-003	2.7420e-003
tblVehicleEF	SBUS	0.02	0.02
tblVehicleEF	SBUS	5.5100e-004	3.2000e-005

Merrill Commerce Center (Phase B Construction - Mitigated) - San Bernardino-South Coast County, Annual

tblVehicleEF	SBUS	3.0330e-003	7.5800e-004
tblVehicleEF	SBUS	0.02	5.7310e-003
tblVehicleEF	SBUS	0.71	0.22
tblVehicleEF	SBUS	1.4390e-003	3.8400e-004
tblVehicleEF	SBUS	0.10	0.08
tblVehicleEF	SBUS	9.3710e-003	0.03
tblVehicleEF	SBUS	0.27	0.03
tblVehicleEF	SBUS	0.01	3.1550e-003
tblVehicleEF	SBUS	0.01	0.01
tblVehicleEF	SBUS	4.9000e-004	3.4000e-005
tblVehicleEF	SBUS	3.0330e-003	7.5800e-004
tblVehicleEF	SBUS	0.02	5.7310e-003
tblVehicleEF	SBUS	1.02	0.31
tblVehicleEF	SBUS	1.4390e-003	3.8400e-004
tblVehicleEF	SBUS	0.11	0.10
tblVehicleEF	SBUS	9.3710e-003	0.03
tblVehicleEF	SBUS	0.29	0.03
tblVehicleEF	SBUS	0.82	0.05
tblVehicleEF	SBUS	8.6200e-003	5.7220e-003
tblVehicleEF	SBUS	0.05	3.6550e-003
tblVehicleEF	SBUS	5.89	2.09
tblVehicleEF	SBUS	0.53	0.49
tblVehicleEF	SBUS	3.46	0.41
tblVehicleEF	SBUS	1,277.69	337.86
tblVehicleEF	SBUS	1,113.27	1,082.54
tblVehicleEF	SBUS	40.27	3.19
tblVehicleEF	SBUS	9.66	3.09

Merrill Commerce Center (Phase B Construction - Mitigated) - San Bernardino-South Coast County, Annual

tblVehicleEF	SBUS	3.39	3.99
tblVehicleEF	SBUS	6.6460e-003	2.5130e-003
tblVehicleEF	SBUS	0.01	0.01
tblVehicleEF	SBUS	0.02	0.02
tblVehicleEF	SBUS	5.9900e-004	3.5000e-005
tblVehicleEF	SBUS	6.3580e-003	2.4040e-003
tblVehicleEF	SBUS	2.7330e-003	2.7420e-003
tblVehicleEF	SBUS	0.02	0.02
tblVehicleEF	SBUS	5.5100e-004	3.2000e-005
tblVehicleEF	SBUS	5.7580e-003	1.3700e-003
tblVehicleEF	SBUS	0.02	5.9610e-003
tblVehicleEF	SBUS	0.71	0.22
tblVehicleEF	SBUS	3.0800e-003	7.3800e-004
tblVehicleEF	SBUS	0.10	0.08
tblVehicleEF	SBUS	8.5600e-003	0.03
tblVehicleEF	SBUS	0.22	0.02
tblVehicleEF	SBUS	0.01	3.2130e-003
tblVehicleEF	SBUS	0.01	0.01
tblVehicleEF	SBUS	4.6300e-004	3.2000e-005
tblVehicleEF	SBUS	5.7580e-003	1.3700e-003
tblVehicleEF	SBUS	0.02	5.9610e-003
tblVehicleEF	SBUS	1.02	0.31
tblVehicleEF	SBUS	3.0800e-003	7.3800e-004
tblVehicleEF	SBUS	0.11	0.10
tblVehicleEF	SBUS	8.5600e-003	0.03
tblVehicleEF	SBUS	0.24	0.02
tblVehicleEF	SBUS	0.82	0.05

Merrill Commerce Center (Phase B Construction - Mitigated) - San Bernardino-South Coast County, Annual

tblVehicleEF	SBUS	8.4790e-003	5.6490e-003
tblVehicleEF	SBUS	0.06	4.5230e-003
tblVehicleEF	SBUS	6.17	2.16
tblVehicleEF	SBUS	0.53	0.48
tblVehicleEF	SBUS	5.10	0.60
tblVehicleEF	SBUS	1,133.61	323.18
tblVehicleEF	SBUS	1,113.27	1,082.52
tblVehicleEF	SBUS	40.27	3.50
tblVehicleEF	SBUS	8.94	2.98
tblVehicleEF	SBUS	3.56	4.20
tblVehicleEF	SBUS	9.5930e-003	3.6010e-003
tblVehicleEF	SBUS	0.01	0.01
tblVehicleEF	SBUS	0.02	0.02
tblVehicleEF	SBUS	5.9900e-004	3.5000e-005
tblVehicleEF	SBUS	9.1780e-003	3.4450e-003
tblVehicleEF	SBUS	2.7330e-003	2.7420e-003
tblVehicleEF	SBUS	0.02	0.02
tblVehicleEF	SBUS	5.5100e-004	3.2000e-005
tblVehicleEF	SBUS	2.9290e-003	7.0600e-004
tblVehicleEF	SBUS	0.02	5.8560e-003
tblVehicleEF	SBUS	0.71	0.22
tblVehicleEF	SBUS	1.4140e-003	3.8400e-004
tblVehicleEF	SBUS	0.10	0.08
tblVehicleEF	SBUS	0.01	0.04
tblVehicleEF	SBUS	0.27	0.03
tblVehicleEF	SBUS	0.01	3.0740e-003
tblVehicleEF	SBUS	0.01	0.01

Merrill Commerce Center (Phase B Construction - Mitigated) - San Bernardino-South Coast County, Annual

tblVehicleEF	SBUS	4.9100e-004	3.5000e-005
tblVehicleEF	SBUS	2.9290e-003	7.0600e-004
tblVehicleEF	SBUS	0.02	5.8560e-003
tblVehicleEF	SBUS	1.03	0.31
tblVehicleEF	SBUS	1.4140e-003	3.8400e-004
tblVehicleEF	SBUS	0.11	0.10
tblVehicleEF	SBUS	0.01	0.04
tblVehicleEF	SBUS	0.29	0.03
tblVehicleEF	UBUS	1.54	4.21
tblVehicleEF	UBUS	0.08	0.02
tblVehicleEF	UBUS	7.71	32.80
tblVehicleEF	UBUS	12.81	1.41
tblVehicleEF	UBUS	1,799.11	1,717.67
tblVehicleEF	UBUS	140.33	16.41
tblVehicleEF	UBUS	4.15	0.36
tblVehicleEF	UBUS	0.51	0.08
tblVehicleEF	UBUS	0.01	0.03
tblVehicleEF	UBUS	0.04	2.7180e-003
tblVehicleEF	UBUS	1.4670e-003	2.1400e-004
tblVehicleEF	UBUS	0.22	0.03
tblVehicleEF	UBUS	3.0000e-003	6.3130e-003
tblVehicleEF	UBUS	0.04	2.5830e-003
tblVehicleEF	UBUS	1.3480e-003	1.9700e-004
tblVehicleEF	UBUS	7.2070e-003	1.6210e-003
tblVehicleEF	UBUS	0.10	8.9290e-003
tblVehicleEF	UBUS	3.6150e-003	6.9100e-004
tblVehicleEF	UBUS	0.42	0.06

Merrill Commerce Center (Phase B Construction - Mitigated) - San Bernardino-South Coast County, Annual

tblVehicleEF	UBUS	0.02	0.03
tblVehicleEF	UBUS	1.06	0.07
tblVehicleEF	UBUS	9.4600e-003	3.7390e-003
tblVehicleEF	UBUS	1.6370e-003	1.6200e-004
tblVehicleEF	UBUS	7.2070e-003	1.6210e-003
tblVehicleEF	UBUS	0.10	8.9290e-003
tblVehicleEF	UBUS	3.6150e-003	6.9100e-004
tblVehicleEF	UBUS	2.00	4.30
tblVehicleEF	UBUS	0.02	0.03
tblVehicleEF	UBUS	1.17	0.07
tblVehicleEF	UBUS	1.54	4.21
tblVehicleEF	UBUS	0.07	0.02
tblVehicleEF	UBUS	7.78	32.80
tblVehicleEF	UBUS	10.55	1.16
tblVehicleEF	UBUS	1,799.11	1,717.67
tblVehicleEF	UBUS	140.33	15.98
tblVehicleEF	UBUS	3.85	0.35
tblVehicleEF	UBUS	0.51	0.08
tblVehicleEF	UBUS	0.01	0.03
tblVehicleEF	UBUS	0.04	2.7180e-003
tblVehicleEF	UBUS	1.4670e-003	2.1400e-004
tblVehicleEF	UBUS	0.22	0.03
tblVehicleEF	UBUS	3.0000e-003	6.3130e-003
tblVehicleEF	UBUS	0.04	2.5830e-003
tblVehicleEF	UBUS	1.3480e-003	1.9700e-004
tblVehicleEF	UBUS	0.01	3.0930e-003
tblVehicleEF	UBUS	0.12	0.01

Merrill Commerce Center (Phase B Construction - Mitigated) - San Bernardino-South Coast County, Annual

tblVehicleEF	UBUS	8.4130e-003	1.5870e-003
tblVehicleEF	UBUS	0.43	0.06
tblVehicleEF	UBUS	0.02	0.03
tblVehicleEF	UBUS	0.95	0.06
tblVehicleEF	UBUS	9.4620e-003	3.7390e-003
tblVehicleEF	UBUS	1.5980e-003	1.5800e-004
tblVehicleEF	UBUS	0.01	3.0930e-003
tblVehicleEF	UBUS	0.12	0.01
tblVehicleEF	UBUS	8.4130e-003	1.5870e-003
tblVehicleEF	UBUS	2.01	4.30
tblVehicleEF	UBUS	0.02	0.03
tblVehicleEF	UBUS	1.04	0.06
tblVehicleEF	UBUS	1.54	4.21
tblVehicleEF	UBUS	0.08	0.02
tblVehicleEF	UBUS	7.72	32.80
tblVehicleEF	UBUS	12.41	1.38
tblVehicleEF	UBUS	1,799.11	1,717.67
tblVehicleEF	UBUS	140.33	16.35
tblVehicleEF	UBUS	4.07	0.36
tblVehicleEF	UBUS	0.51	0.08
tblVehicleEF	UBUS	0.01	0.03
tblVehicleEF	UBUS	0.04	2.7180e-003
tblVehicleEF	UBUS	1.4670e-003	2.1400e-004
tblVehicleEF	UBUS	0.22	0.03
tblVehicleEF	UBUS	3.0000e-003	6.3130e-003
tblVehicleEF	UBUS	0.04	2.5830e-003
tblVehicleEF	UBUS	1.3480e-003	1.9700e-004

Merrill Commerce Center (Phase B Construction - Mitigated) - San Bernardino-South Coast County, Annual

tblVehicleEF	UBUS	8.0140e-003	1.7000e-003
tblVehicleEF	UBUS	0.12	0.01
tblVehicleEF	UBUS	3.7130e-003	6.8300e-004
tblVehicleEF	UBUS	0.42	0.06
tblVehicleEF	UBUS	0.03	0.04
tblVehicleEF	UBUS	1.05	0.07
tblVehicleEF	UBUS	9.4600e-003	3.7390e-003
tblVehicleEF	UBUS	1.6300e-003	1.6200e-004
tblVehicleEF	UBUS	8.0140e-003	1.7000e-003
tblVehicleEF	UBUS	0.12	0.01
tblVehicleEF	UBUS	3.7130e-003	6.8300e-004
tblVehicleEF	UBUS	2.00	4.30
tblVehicleEF	UBUS	0.03	0.04
tblVehicleEF	UBUS	1.15	0.07
tblVehicleTrips	CC_TL	8.40	0.00
tblVehicleTrips	CC_TL	8.40	0.00
tblVehicleTrips	CNW_TL	6.90	0.00
tblVehicleTrips	CNW_TL	6.90	0.00
tblVehicleTrips	CNW_TTP	41.00	0.00
tblVehicleTrips	CW_TL	16.60	0.00
tblVehicleTrips	CW_TL	16.60	0.00
tblVehicleTrips	CW_TTP	59.00	0.00
tblVehicleTrips	DV_TP	5.00	0.00
tblVehicleTrips	PB_TP	3.00	0.00
tblVehicleTrips	PR_TP	92.00	0.00
tblVehicleTrips	ST_TR	1.68	0.00
tblVehicleTrips	SU_TR	1.68	0.00

Merrill Commerce Center (Phase B Construction - Mitigated) - San Bernardino-South Coast County, Annual

tblVehicleTrips	WD_TR	1.68	0.00
tblWater	IndoorWaterUseRate	1,117,862,500.00	0.00

2.0 Emissions Summary

2.1 Overall Construction

Unmitigated Construction

	ROG	NOx	CO	SO2	Fugitive PM10	Exhaust PM10	PM10 Total	Fugitive PM2.5	Exhaust PM2.5	PM2.5 Total	Bio- CO2	NBio- CO2	Total CO2	CH4	N2O	CO2e
Year	tons/yr										MT/yr					
2022	6.7700e-003	0.0649	0.0528	1.0000e-004	1.4200e-003	3.1100e-003	4.5400e-003	3.1000e-004	2.8900e-003	3.2000e-003	0.0000	9.0003	9.0003	2.4100e-003	0.0000	9.0605
2023	0.4530	4.6814	3.0133	7.7300e-003	1.5181	0.1956	1.7137	0.6272	0.1803	0.8076	0.0000	679.5841	679.5841	0.2077	0.0000	684.7761
2024	2.1416	11.9384	12.4849	0.0590	4.1493	0.1879	4.3373	1.1001	0.1748	1.2750	0.0000	5,450.9147	5,450.9147	0.3633	0.0000	5,459.9982
2025	3.7168	13.2088	15.4154	0.0703	4.7189	0.2063	4.9252	1.2703	0.1922	1.4625	0.0000	6,485.0719	6,485.0719	0.4313	0.0000	6,495.8532
Maximum	3.7168	13.2088	15.4154	0.0703	4.7189	0.2063	4.9252	1.2703	0.1922	1.4625	0.0000	6,485.0719	6,485.0719	0.4313	0.0000	6,495.8532

Merrill Commerce Center (Phase B Construction - Mitigated) - San Bernardino-South Coast County, Annual

2.1 Overall Construction

Mitigated Construction

	ROG	NOx	CO	SO2	Fugitive PM10	Exhaust PM10	PM10 Total	Fugitive PM2.5	Exhaust PM2.5	PM2.5 Total	Bio- CO2	NBio- CO2	Total CO2	CH4	N2O	CO2e
Year	tons/yr										MT/yr					
2022	1.3300e-003	5.6300e-003	0.0595	1.0000e-004	1.1100e-003	1.6000e-004	1.2700e-003	2.6000e-004	1.6000e-004	4.2000e-004	0.0000	9.0003	9.0003	2.4100e-003	0.0000	9.0605
2023	0.1010	0.4079	3.8279	7.7300e-003	0.6081	0.0124	0.6204	0.2489	0.0124	0.2612	0.0000	679.5833	679.5833	0.2077	0.0000	684.7753
2024	1.8447	8.5620	13.2987	0.0590	3.9039	0.0373	3.9412	1.0453	0.0354	1.0807	0.0000	5,450.9139	5,450.9139	0.3633	0.0000	5,459.9975
2025	3.3972	9.7437	16.4780	0.0703	4.7189	0.0460	4.7649	1.2703	0.0437	1.3140	0.0000	6,485.0710	6,485.0710	0.4313	0.0000	6,495.8522
Maximum	3.3972	9.7437	16.4780	0.0703	4.7189	0.0460	4.7649	1.2703	0.0437	1.3140	0.0000	6,485.0710	6,485.0710	0.4313	0.0000	6,495.8522

	ROG	NOx	CO	SO2	Fugitive PM10	Exhaust PM10	PM10 Total	Fugitive PM2.5	Exhaust PM2.5	PM2.5 Total	Bio- CO2	NBio- CO2	Total CO2	CH4	N2O	CO2e
Percent Reduction	15.42	37.38	-8.71	0.00	11.13	83.85	15.05	14.45	83.34	25.14	0.00	0.00	0.00	0.00	0.00	0.00

Quarter	Start Date	End Date	Maximum Unmitigated ROG + NOX (tons/quarter)	Maximum Mitigated ROG + NOX (tons/quarter)
1	12-24-2022	3-23-2023	0.7847	0.0873
2	3-24-2023	6-23-2023	1.3344	0.1177
3	6-24-2023	9-23-2023	1.5043	0.1440
4	9-24-2023	12-23-2023	1.4867	0.1569
5	12-24-2023	3-23-2024	2.2372	1.1842
6	3-24-2024	6-23-2024	3.5549	2.7955
7	6-24-2024	9-23-2024	3.5873	2.8165
8	9-24-2024	12-23-2024	4.4595	3.3615

Merrill Commerce Center (Phase B Construction - Mitigated) - San Bernardino-South Coast County, Annual

9	12-24-2024	3-23-2025	4.2288	3.2731
10	3-24-2025	6-23-2025	4.3142	3.3502
11	6-24-2025	9-23-2025	4.3151	3.3511
12	9-24-2025	9-30-2025	0.3283	0.2550
		Highest	4.4595	3.3615

2.2 Overall Operational

Unmitigated Operational

	ROG	NOx	CO	SO2	Fugitive PM10	Exhaust PM10	PM10 Total	Fugitive PM2.5	Exhaust PM2.5	PM2.5 Total	Bio- CO2	NBio- CO2	Total CO2	CH4	N2O	CO2e
Category	tons/yr										MT/yr					
Area	19.7703	5.6000e-004	0.0617	0.0000		2.2000e-004	2.2000e-004		2.2000e-004	2.2000e-004	0.0000	0.1204	0.1204	3.1000e-004	0.0000	0.1282
Energy	0.0000	0.0000	0.0000	0.0000		0.0000	0.0000		0.0000	0.0000	0.0000	0.0000	0.0000	0.0000	0.0000	0.0000
Mobile	0.0000	0.0000	0.0000	0.0000	0.0000	0.0000	0.0000	0.0000	0.0000	0.0000	0.0000	0.0000	0.0000	0.0000	0.0000	0.0000
Waste						0.0000	0.0000		0.0000	0.0000	0.0000	0.0000	0.0000	0.0000	0.0000	0.0000
Water						0.0000	0.0000		0.0000	0.0000	0.0000	0.0000	0.0000	0.0000	0.0000	0.0000
Total	19.7703	5.6000e-004	0.0617	0.0000	0.0000	2.2000e-004	2.2000e-004	0.0000	2.2000e-004	2.2000e-004	0.0000	0.1204	0.1204	3.1000e-004	0.0000	0.1282

Merrill Commerce Center (Phase B Construction - Mitigated) - San Bernardino-South Coast County, Annual

2.2 Overall Operational

Mitigated Operational

	ROG	NOx	CO	SO2	Fugitive PM10	Exhaust PM10	PM10 Total	Fugitive PM2.5	Exhaust PM2.5	PM2.5 Total	Bio- CO2	NBio- CO2	Total CO2	CH4	N2O	CO2e
Category	tons/yr										MT/yr					
Area	19.7703	5.6000e-004	0.0617	0.0000		2.2000e-004	2.2000e-004		2.2000e-004	2.2000e-004	0.0000	0.1204	0.1204	3.1000e-004	0.0000	0.1282
Energy	0.0000	0.0000	0.0000	0.0000		0.0000	0.0000		0.0000	0.0000	0.0000	0.0000	0.0000	0.0000	0.0000	0.0000
Mobile	0.0000	0.0000	0.0000	0.0000	0.0000	0.0000	0.0000	0.0000	0.0000	0.0000	0.0000	0.0000	0.0000	0.0000	0.0000	0.0000
Waste						0.0000	0.0000		0.0000	0.0000	0.0000	0.0000	0.0000	0.0000	0.0000	0.0000
Water						0.0000	0.0000		0.0000	0.0000	0.0000	0.0000	0.0000	0.0000	0.0000	0.0000
Total	19.7703	5.6000e-004	0.0617	0.0000	0.0000	2.2000e-004	2.2000e-004	0.0000	2.2000e-004	2.2000e-004	0.0000	0.1204	0.1204	3.1000e-004	0.0000	0.1282

	ROG	NOx	CO	SO2	Fugitive PM10	Exhaust PM10	PM10 Total	Fugitive PM2.5	Exhaust PM2.5	PM2.5 Total	Bio- CO2	NBio- CO2	Total CO2	CH4	N2O	CO2e
Percent Reduction	0.00	0.00	0.00	0.00	0.00	0.00	0.00	0.00	0.00	0.00	0.00	0.00	0.00	0.00	0.00	0.00

3.0 Construction Detail

Construction Phase

Merrill Commerce Center (Phase B Construction - Mitigated) - San Bernardino-South Coast County, Annual

Phase Number	Phase Name	Phase Type	Start Date	End Date	Num Days Week	Num Days	Phase Description
1	Demolition	Demolition	12/24/2022	4/14/2023	5	80	
2	Site Preparation	Site Preparation	4/15/2023	8/4/2023	5	80	
3	Grading	Grading	8/5/2023	2/16/2024	5	140	
4	Building Construction	Building Construction	2/17/2024	12/26/2025	5	485	
5	Paving	Paving	9/21/2024	12/26/2025	5	330	
6	Architectural Coating	Architectural Coating	9/21/2024	12/26/2025	5	330	

Acres of Grading (Site Preparation Phase): 280

Acres of Grading (Grading Phase): 560

Acres of Paving: 16.47

Residential Indoor: 0; Residential Outdoor: 0; Non-Residential Indoor: 7,251,000; Non-Residential Outdoor: 2,417,000; Striped Parking Area: 43,046 (Architectural Coating – sqft)

OffRoad Equipment

Merrill Commerce Center (Phase B Construction - Mitigated) - San Bernardino-South Coast County, Annual

Phase Name	Offroad Equipment Type	Amount	Usage Hours	Horse Power	Load Factor
Demolition	Concrete/Industrial Saws	1	8.00	81	0.73
Demolition	Excavators	3	8.00	158	0.38
Demolition	Rubber Tired Dozers	2	8.00	247	0.40
Site Preparation	Crawler Tractors	4	8.00	212	0.43
Site Preparation	Rubber Tired Dozers	3	8.00	247	0.40
Site Preparation	Tractors/Loaders/Backhoes	0	8.00	97	0.37
Grading	Crawler Tractors	2	8.00	212	0.43
Grading	Excavators	2	8.00	158	0.38
Grading	Graders	1	8.00	187	0.41
Grading	Rubber Tired Dozers	1	8.00	247	0.40
Grading	Scrapers	2	8.00	367	0.48
Grading	Tractors/Loaders/Backhoes	0	8.00	97	0.37
Building Construction	Cranes	1	8.00	231	0.29
Building Construction	Crawler Tractors	3	8.00	212	0.43
Building Construction	Forklifts	3	8.00	89	0.20
Building Construction	Generator Sets	1	8.00	84	0.74
Building Construction	Tractors/Loaders/Backhoes	0	8.00	97	0.37
Building Construction	Welders	1	8.00	46	0.45
Paving	Pavers	2	8.00	130	0.42
Paving	Paving Equipment	2	8.00	132	0.36
Paving	Rollers	2	8.00	80	0.38
Architectural Coating	Air Compressors	1	8.00	78	0.48

Trips and VMT

Merrill Commerce Center (Phase B Construction - Mitigated) - San Bernardino-South Coast County, Annual

Phase Name	Offroad Equipment Count	Worker Trip Number	Vendor Trip Number	Hauling Trip Number	Worker Trip Length	Vendor Trip Length	Hauling Trip Length	Worker Vehicle Class	Vendor Vehicle Class	Hauling Vehicle Class
Demolition	6	15.00	0.00	76.00	14.70	6.90	20.00	LD_Mix	HDT_Mix	HHDT
Site Preparation	7	18.00	0.00	0.00	14.70	6.90	20.00	LD_Mix	HDT_Mix	HHDT
Grading	8	20.00	0.00	0.00	14.70	6.90	20.00	LD_Mix	HDT_Mix	HHDT
Building Construction	9	2,332.00	910.00	0.00	14.70	6.90	20.00	LD_Mix	HDT_Mix	HHDT
Paving	6	15.00	0.00	0.00	14.70	6.90	20.00	LD_Mix	HDT_Mix	HHDT
Architectural Coating	1	466.00	0.00	0.00	14.70	6.90	20.00	LD_Mix	HDT_Mix	HHDT

3.1 Mitigation Measures Construction

Use Cleaner Engines for Construction Equipment

Water Exposed Area

3.2 Demolition - 2022

Unmitigated Construction On-Site

	ROG	NOx	CO	SO2	Fugitive PM10	Exhaust PM10	PM10 Total	Fugitive PM2.5	Exhaust PM2.5	PM2.5 Total	Bio- CO2	NBio- CO2	Total CO2	CH4	N2O	CO2e
Category	tons/yr										MT/yr					
Fugitive Dust					5.1000e-004	0.0000	5.1000e-004	8.0000e-005	0.0000	8.0000e-005	0.0000	0.0000	0.0000	0.0000	0.0000	0.0000
Off-Road	6.6000e-003	0.0643	0.0515	1.0000e-004		3.1100e-003	3.1100e-003		2.8900e-003	2.8900e-003	0.0000	8.4976	8.4976	2.3900e-003	0.0000	8.5572
Total	6.6000e-003	0.0643	0.0515	1.0000e-004	5.1000e-004	3.1100e-003	3.6200e-003	8.0000e-005	2.8900e-003	2.9700e-003	0.0000	8.4976	8.4976	2.3900e-003	0.0000	8.5572

Merrill Commerce Center (Phase B Construction - Mitigated) - San Bernardino-South Coast County, Annual

3.2 Demolition - 2022

Unmitigated Construction Off-Site

	ROG	NOx	CO	SO2	Fugitive PM10	Exhaust PM10	PM10 Total	Fugitive PM2.5	Exhaust PM2.5	PM2.5 Total	Bio- CO2	NBio- CO2	Total CO2	CH4	N2O	CO2e
Category	tons/yr										MT/yr					
Hauling	1.0000e-005	5.1000e-004	9.0000e-005	0.0000	5.0000e-004	0.0000	5.0000e-004	1.2000e-004	0.0000	1.3000e-004	0.0000	0.1739	0.1739	1.0000e-005	0.0000	0.1741
Vendor	0.0000	0.0000	0.0000	0.0000	0.0000	0.0000	0.0000	0.0000	0.0000	0.0000	0.0000	0.0000	0.0000	0.0000	0.0000	0.0000
Worker	1.6000e-004	1.2000e-004	1.2300e-003	0.0000	4.1000e-004	0.0000	4.1000e-004	1.1000e-004	0.0000	1.1000e-004	0.0000	0.3289	0.3289	1.0000e-005	0.0000	0.3291
Total	1.7000e-004	6.3000e-004	1.3200e-003	0.0000	9.1000e-004	0.0000	9.1000e-004	2.3000e-004	0.0000	2.4000e-004	0.0000	0.5028	0.5028	2.0000e-005	0.0000	0.5032

Mitigated Construction On-Site

	ROG	NOx	CO	SO2	Fugitive PM10	Exhaust PM10	PM10 Total	Fugitive PM2.5	Exhaust PM2.5	PM2.5 Total	Bio- CO2	NBio- CO2	Total CO2	CH4	N2O	CO2e
Category	tons/yr										MT/yr					
Fugitive Dust					2.0000e-004	0.0000	2.0000e-004	3.0000e-005	0.0000	3.0000e-005	0.0000	0.0000	0.0000	0.0000	0.0000	0.0000
Off-Road	1.1600e-003	5.0100e-003	0.0582	1.0000e-004		1.5000e-004	1.5000e-004		1.5000e-004	1.5000e-004	0.0000	8.4976	8.4976	2.3900e-003	0.0000	8.5572
Total	1.1600e-003	5.0100e-003	0.0582	1.0000e-004	2.0000e-004	1.5000e-004	3.5000e-004	3.0000e-005	1.5000e-004	1.8000e-004	0.0000	8.4976	8.4976	2.3900e-003	0.0000	8.5572

Merrill Commerce Center (Phase B Construction - Mitigated) - San Bernardino-South Coast County, Annual

3.2 Demolition - 2022

Mitigated Construction Off-Site

	ROG	NOx	CO	SO2	Fugitive PM10	Exhaust PM10	PM10 Total	Fugitive PM2.5	Exhaust PM2.5	PM2.5 Total	Bio- CO2	NBio- CO2	Total CO2	CH4	N2O	CO2e
Category	tons/yr										MT/yr					
Hauling	1.0000e-005	5.1000e-004	9.0000e-005	0.0000	5.0000e-004	0.0000	5.0000e-004	1.2000e-004	0.0000	1.3000e-004	0.0000	0.1739	0.1739	1.0000e-005	0.0000	0.1741
Vendor	0.0000	0.0000	0.0000	0.0000	0.0000	0.0000	0.0000	0.0000	0.0000	0.0000	0.0000	0.0000	0.0000	0.0000	0.0000	0.0000
Worker	1.6000e-004	1.2000e-004	1.2300e-003	0.0000	4.1000e-004	0.0000	4.1000e-004	1.1000e-004	0.0000	1.1000e-004	0.0000	0.3289	0.3289	1.0000e-005	0.0000	0.3291
Total	1.7000e-004	6.3000e-004	1.3200e-003	0.0000	9.1000e-004	0.0000	9.1000e-004	2.3000e-004	0.0000	2.4000e-004	0.0000	0.5028	0.5028	2.0000e-005	0.0000	0.5032

3.2 Demolition - 2023

Unmitigated Construction On-Site

	ROG	NOx	CO	SO2	Fugitive PM10	Exhaust PM10	PM10 Total	Fugitive PM2.5	Exhaust PM2.5	PM2.5 Total	Bio- CO2	NBio- CO2	Total CO2	CH4	N2O	CO2e
Category	tons/yr										MT/yr					
Fugitive Dust					7.6800e-003	0.0000	7.6800e-003	1.1600e-003	0.0000	1.1600e-003	0.0000	0.0000	0.0000	0.0000	0.0000	0.0000
Off-Road	0.0851	0.8057	0.7366	1.4600e-003		0.0374	0.0374		0.0348	0.0348	0.0000	127.4703	127.4703	0.0357	0.0000	128.3627
Total	0.0851	0.8057	0.7366	1.4600e-003	7.6800e-003	0.0374	0.0451	1.1600e-003	0.0348	0.0360	0.0000	127.4703	127.4703	0.0357	0.0000	128.3627

Merrill Commerce Center (Phase B Construction - Mitigated) - San Bernardino-South Coast County, Annual

3.2 Demolition - 2023

Unmitigated Construction Off-Site

	ROG	NOx	CO	SO2	Fugitive PM10	Exhaust PM10	PM10 Total	Fugitive PM2.5	Exhaust PM2.5	PM2.5 Total	Bio- CO2	NBio- CO2	Total CO2	CH4	N2O	CO2e
Category	tons/yr										MT/yr					
Hauling	1.4000e-004	5.0700e-003	1.1200e-003	3.0000e-005	6.4000e-004	1.0000e-005	6.5000e-004	1.8000e-004	1.0000e-005	1.8000e-004	0.0000	2.5194	2.5194	1.2000e-004	0.0000	2.5224
Vendor	0.0000	0.0000	0.0000	0.0000	0.0000	0.0000	0.0000	0.0000	0.0000	0.0000	0.0000	0.0000	0.0000	0.0000	0.0000	0.0000
Worker	2.2700e-003	1.5800e-003	0.0169	5.0000e-005	6.1700e-003	4.0000e-005	6.2100e-003	1.6400e-003	3.0000e-005	1.6700e-003	0.0000	4.7485	4.7485	1.2000e-004	0.0000	4.7514
Total	2.4100e-003	6.6500e-003	0.0180	8.0000e-005	6.8100e-003	5.0000e-005	6.8600e-003	1.8200e-003	4.0000e-005	1.8500e-003	0.0000	7.2679	7.2679	2.4000e-004	0.0000	7.2738

Mitigated Construction On-Site

	ROG	NOx	CO	SO2	Fugitive PM10	Exhaust PM10	PM10 Total	Fugitive PM2.5	Exhaust PM2.5	PM2.5 Total	Bio- CO2	NBio- CO2	Total CO2	CH4	N2O	CO2e
Category	tons/yr										MT/yr					
Fugitive Dust					2.9900e-003	0.0000	2.9900e-003	4.5000e-004	0.0000	4.5000e-004	0.0000	0.0000	0.0000	0.0000	0.0000	0.0000
Off-Road	0.0173	0.0751	0.8730	1.4600e-003		2.3100e-003	2.3100e-003		2.3100e-003	2.3100e-003	0.0000	127.4701	127.4701	0.0357	0.0000	128.3626
Total	0.0173	0.0751	0.8730	1.4600e-003	2.9900e-003	2.3100e-003	5.3000e-003	4.5000e-004	2.3100e-003	2.7600e-003	0.0000	127.4701	127.4701	0.0357	0.0000	128.3626

Merrill Commerce Center (Phase B Construction - Mitigated) - San Bernardino-South Coast County, Annual

3.2 Demolition - 2023

Mitigated Construction Off-Site

	ROG	NOx	CO	SO2	Fugitive PM10	Exhaust PM10	PM10 Total	Fugitive PM2.5	Exhaust PM2.5	PM2.5 Total	Bio- CO2	NBio- CO2	Total CO2	CH4	N2O	CO2e
Category	tons/yr										MT/yr					
Hauling	1.4000e-004	5.0700e-003	1.1200e-003	3.0000e-005	6.4000e-004	1.0000e-005	6.5000e-004	1.8000e-004	1.0000e-005	1.8000e-004	0.0000	2.5194	2.5194	1.2000e-004	0.0000	2.5224
Vendor	0.0000	0.0000	0.0000	0.0000	0.0000	0.0000	0.0000	0.0000	0.0000	0.0000	0.0000	0.0000	0.0000	0.0000	0.0000	0.0000
Worker	2.2700e-003	1.5800e-003	0.0169	5.0000e-005	6.1700e-003	4.0000e-005	6.2100e-003	1.6400e-003	3.0000e-005	1.6700e-003	0.0000	4.7485	4.7485	1.2000e-004	0.0000	4.7514
Total	2.4100e-003	6.6500e-003	0.0180	8.0000e-005	6.8100e-003	5.0000e-005	6.8600e-003	1.8200e-003	4.0000e-005	1.8500e-003	0.0000	7.2679	7.2679	2.4000e-004	0.0000	7.2738

3.3 Site Preparation - 2023

Unmitigated Construction On-Site

	ROG	NOx	CO	SO2	Fugitive PM10	Exhaust PM10	PM10 Total	Fugitive PM2.5	Exhaust PM2.5	PM2.5 Total	Bio- CO2	NBio- CO2	Total CO2	CH4	N2O	CO2e
Category	tons/yr										MT/yr					
Fugitive Dust					0.8711	0.0000	0.8711	0.4133	0.0000	0.4133	0.0000	0.0000	0.0000	0.0000	0.0000	0.0000
Off-Road	0.1532	1.6752	0.7318	2.2800e-003		0.0703	0.0703		0.0647	0.0647	0.0000	200.0919	200.0919	0.0647	0.0000	201.7097
Total	0.1532	1.6752	0.7318	2.2800e-003	0.8711	0.0703	0.9414	0.4133	0.0647	0.4779	0.0000	200.0919	200.0919	0.0647	0.0000	201.7097

Merrill Commerce Center (Phase B Construction - Mitigated) - San Bernardino-South Coast County, Annual

3.3 Site Preparation - 2023

Unmitigated Construction Off-Site

	ROG	NOx	CO	SO2	Fugitive PM10	Exhaust PM10	PM10 Total	Fugitive PM2.5	Exhaust PM2.5	PM2.5 Total	Bio- CO2	NBio- CO2	Total CO2	CH4	N2O	CO2e
Category	tons/yr										MT/yr					
Hauling	0.0000	0.0000	0.0000	0.0000	0.0000	0.0000	0.0000	0.0000	0.0000	0.0000	0.0000	0.0000	0.0000	0.0000	0.0000	0.0000
Vendor	0.0000	0.0000	0.0000	0.0000	0.0000	0.0000	0.0000	0.0000	0.0000	0.0000	0.0000	0.0000	0.0000	0.0000	0.0000	0.0000
Worker	2.9000e-003	2.0300e-003	0.0216	7.0000e-005	7.8900e-003	5.0000e-005	7.9400e-003	2.1000e-003	4.0000e-005	2.1400e-003	0.0000	6.0781	6.0781	1.5000e-004	0.0000	6.0818
Total	2.9000e-003	2.0300e-003	0.0216	7.0000e-005	7.8900e-003	5.0000e-005	7.9400e-003	2.1000e-003	4.0000e-005	2.1400e-003	0.0000	6.0781	6.0781	1.5000e-004	0.0000	6.0818

Mitigated Construction On-Site

	ROG	NOx	CO	SO2	Fugitive PM10	Exhaust PM10	PM10 Total	Fugitive PM2.5	Exhaust PM2.5	PM2.5 Total	Bio- CO2	NBio- CO2	Total CO2	CH4	N2O	CO2e
Category	tons/yr										MT/yr					
Fugitive Dust					0.3397	0.0000	0.3397	0.1612	0.0000	0.1612	0.0000	0.0000	0.0000	0.0000	0.0000	0.0000
Off-Road	0.0280	0.1213	1.0260	2.2800e-003		3.7300e-003	3.7300e-003		3.7300e-003	3.7300e-003	0.0000	200.0917	200.0917	0.0647	0.0000	201.7095
Total	0.0280	0.1213	1.0260	2.2800e-003	0.3397	3.7300e-003	0.3435	0.1612	3.7300e-003	0.1649	0.0000	200.0917	200.0917	0.0647	0.0000	201.7095

Merrill Commerce Center (Phase B Construction - Mitigated) - San Bernardino-South Coast County, Annual

3.3 Site Preparation - 2023

Mitigated Construction Off-Site

	ROG	NOx	CO	SO2	Fugitive PM10	Exhaust PM10	PM10 Total	Fugitive PM2.5	Exhaust PM2.5	PM2.5 Total	Bio- CO2	NBio- CO2	Total CO2	CH4	N2O	CO2e
Category	tons/yr										MT/yr					
Hauling	0.0000	0.0000	0.0000	0.0000	0.0000	0.0000	0.0000	0.0000	0.0000	0.0000	0.0000	0.0000	0.0000	0.0000	0.0000	0.0000
Vendor	0.0000	0.0000	0.0000	0.0000	0.0000	0.0000	0.0000	0.0000	0.0000	0.0000	0.0000	0.0000	0.0000	0.0000	0.0000	0.0000
Worker	2.9000e-003	2.0300e-003	0.0216	7.0000e-005	7.8900e-003	5.0000e-005	7.9400e-003	2.1000e-003	4.0000e-005	2.1400e-003	0.0000	6.0781	6.0781	1.5000e-004	0.0000	6.0818
Total	2.9000e-003	2.0300e-003	0.0216	7.0000e-005	7.8900e-003	5.0000e-005	7.9400e-003	2.1000e-003	4.0000e-005	2.1400e-003	0.0000	6.0781	6.0781	1.5000e-004	0.0000	6.0818

3.4 Grading - 2023

Unmitigated Construction On-Site

	ROG	NOx	CO	SO2	Fugitive PM10	Exhaust PM10	PM10 Total	Fugitive PM2.5	Exhaust PM2.5	PM2.5 Total	Bio- CO2	NBio- CO2	Total CO2	CH4	N2O	CO2e
Category	tons/yr										MT/yr					
Fugitive Dust					0.6131	0.0000	0.6131	0.2059	0.0000	0.2059	0.0000	0.0000	0.0000	0.0000	0.0000	0.0000
Off-Road	0.2051	2.1889	1.4740	3.7500e-003		0.0877	0.0877		0.0807	0.0807	0.0000	329.8121	329.8121	0.1067	0.0000	332.4788
Total	0.2051	2.1889	1.4740	3.7500e-003	0.6131	0.0877	0.7008	0.2059	0.0807	0.2865	0.0000	329.8121	329.8121	0.1067	0.0000	332.4788

Merrill Commerce Center (Phase B Construction - Mitigated) - San Bernardino-South Coast County, Annual

3.4 Grading - 2023

Unmitigated Construction Off-Site

	ROG	NOx	CO	SO2	Fugitive PM10	Exhaust PM10	PM10 Total	Fugitive PM2.5	Exhaust PM2.5	PM2.5 Total	Bio- CO2	NBio- CO2	Total CO2	CH4	N2O	CO2e
Category	tons/yr										MT/yr					
Hauling	0.0000	0.0000	0.0000	0.0000	0.0000	0.0000	0.0000	0.0000	0.0000	0.0000	0.0000	0.0000	0.0000	0.0000	0.0000	0.0000
Vendor	0.0000	0.0000	0.0000	0.0000	0.0000	0.0000	0.0000	0.0000	0.0000	0.0000	0.0000	0.0000	0.0000	0.0000	0.0000	0.0000
Worker	4.2300e-003	2.9600e-003	0.0315	1.0000e-004	0.0115	7.0000e-005	0.0116	3.0600e-003	7.0000e-005	3.1200e-003	0.0000	8.8639	8.8639	2.1000e-004	0.0000	8.8693
Total	4.2300e-003	2.9600e-003	0.0315	1.0000e-004	0.0115	7.0000e-005	0.0116	3.0600e-003	7.0000e-005	3.1200e-003	0.0000	8.8639	8.8639	2.1000e-004	0.0000	8.8693

Mitigated Construction On-Site

	ROG	NOx	CO	SO2	Fugitive PM10	Exhaust PM10	PM10 Total	Fugitive PM2.5	Exhaust PM2.5	PM2.5 Total	Bio- CO2	NBio- CO2	Total CO2	CH4	N2O	CO2e
Category	tons/yr										MT/yr					
Fugitive Dust					0.2391	0.0000	0.2391	0.0803	0.0000	0.0803	0.0000	0.0000	0.0000	0.0000	0.0000	0.0000
Off-Road	0.0461	0.1999	1.8579	3.7500e-003		6.1500e-003	6.1500e-003		6.1500e-003	6.1500e-003	0.0000	329.8117	329.8117	0.1067	0.0000	332.4784
Total	0.0461	0.1999	1.8579	3.7500e-003	0.2391	6.1500e-003	0.2453	0.0803	6.1500e-003	0.0864	0.0000	329.8117	329.8117	0.1067	0.0000	332.4784

Merrill Commerce Center (Phase B Construction - Mitigated) - San Bernardino-South Coast County, Annual

3.4 Grading - 2023

Mitigated Construction Off-Site

	ROG	NOx	CO	SO2	Fugitive PM10	Exhaust PM10	PM10 Total	Fugitive PM2.5	Exhaust PM2.5	PM2.5 Total	Bio- CO2	NBio- CO2	Total CO2	CH4	N2O	CO2e
Category	tons/yr										MT/yr					
Hauling	0.0000	0.0000	0.0000	0.0000	0.0000	0.0000	0.0000	0.0000	0.0000	0.0000	0.0000	0.0000	0.0000	0.0000	0.0000	0.0000
Vendor	0.0000	0.0000	0.0000	0.0000	0.0000	0.0000	0.0000	0.0000	0.0000	0.0000	0.0000	0.0000	0.0000	0.0000	0.0000	0.0000
Worker	4.2300e-003	2.9600e-003	0.0315	1.0000e-004	0.0115	7.0000e-005	0.0116	3.0600e-003	7.0000e-005	3.1200e-003	0.0000	8.8639	8.8639	2.1000e-004	0.0000	8.8693
Total	4.2300e-003	2.9600e-003	0.0315	1.0000e-004	0.0115	7.0000e-005	0.0116	3.0600e-003	7.0000e-005	3.1200e-003	0.0000	8.8639	8.8639	2.1000e-004	0.0000	8.8693

3.4 Grading - 2024

Unmitigated Construction On-Site

	ROG	NOx	CO	SO2	Fugitive PM10	Exhaust PM10	PM10 Total	Fugitive PM2.5	Exhaust PM2.5	PM2.5 Total	Bio- CO2	NBio- CO2	Total CO2	CH4	N2O	CO2e
Category	tons/yr										MT/yr					
Fugitive Dust					0.4023	0.0000	0.4023	0.0900	0.0000	0.0900	0.0000	0.0000	0.0000	0.0000	0.0000	0.0000
Off-Road	0.0661	0.6821	0.4840	1.2500e-003		0.0275	0.0275		0.0253	0.0253	0.0000	109.9159	109.9159	0.0356	0.0000	110.8046
Total	0.0661	0.6821	0.4840	1.2500e-003	0.4023	0.0275	0.4298	0.0900	0.0253	0.1153	0.0000	109.9159	109.9159	0.0356	0.0000	110.8046

Merrill Commerce Center (Phase B Construction - Mitigated) - San Bernardino-South Coast County, Annual

3.4 Grading - 2024

Unmitigated Construction Off-Site

	ROG	NOx	CO	SO2	Fugitive PM10	Exhaust PM10	PM10 Total	Fugitive PM2.5	Exhaust PM2.5	PM2.5 Total	Bio- CO2	NBio- CO2	Total CO2	CH4	N2O	CO2e
Category	tons/yr										MT/yr					
Hauling	0.0000	0.0000	0.0000	0.0000	0.0000	0.0000	0.0000	0.0000	0.0000	0.0000	0.0000	0.0000	0.0000	0.0000	0.0000	0.0000
Vendor	0.0000	0.0000	0.0000	0.0000	0.0000	0.0000	0.0000	0.0000	0.0000	0.0000	0.0000	0.0000	0.0000	0.0000	0.0000	0.0000
Worker	1.3300e-003	8.9000e-004	9.7600e-003	3.0000e-005	3.8400e-003	2.0000e-005	3.8600e-003	1.0200e-003	2.0000e-005	1.0400e-003	0.0000	2.8588	2.8588	7.0000e-005	0.0000	2.8604
Total	1.3300e-003	8.9000e-004	9.7600e-003	3.0000e-005	3.8400e-003	2.0000e-005	3.8600e-003	1.0200e-003	2.0000e-005	1.0400e-003	0.0000	2.8588	2.8588	7.0000e-005	0.0000	2.8604

Mitigated Construction On-Site

	ROG	NOx	CO	SO2	Fugitive PM10	Exhaust PM10	PM10 Total	Fugitive PM2.5	Exhaust PM2.5	PM2.5 Total	Bio- CO2	NBio- CO2	Total CO2	CH4	N2O	CO2e
Category	tons/yr										MT/yr					
Fugitive Dust					0.1569	0.0000	0.1569	0.0351	0.0000	0.0351	0.0000	0.0000	0.0000	0.0000	0.0000	0.0000
Off-Road	0.0154	0.0666	0.6193	1.2500e-003		2.0500e-003	2.0500e-003		2.0500e-003	2.0500e-003	0.0000	109.9158	109.9158	0.0356	0.0000	110.8045
Total	0.0154	0.0666	0.6193	1.2500e-003	0.1569	2.0500e-003	0.1590	0.0351	2.0500e-003	0.0372	0.0000	109.9158	109.9158	0.0356	0.0000	110.8045

Merrill Commerce Center (Phase B Construction - Mitigated) - San Bernardino-South Coast County, Annual

3.4 Grading - 2024

Mitigated Construction Off-Site

	ROG	NOx	CO	SO2	Fugitive PM10	Exhaust PM10	PM10 Total	Fugitive PM2.5	Exhaust PM2.5	PM2.5 Total	Bio- CO2	NBio- CO2	Total CO2	CH4	N2O	CO2e
Category	tons/yr										MT/yr					
Hauling	0.0000	0.0000	0.0000	0.0000	0.0000	0.0000	0.0000	0.0000	0.0000	0.0000	0.0000	0.0000	0.0000	0.0000	0.0000	0.0000
Vendor	0.0000	0.0000	0.0000	0.0000	0.0000	0.0000	0.0000	0.0000	0.0000	0.0000	0.0000	0.0000	0.0000	0.0000	0.0000	0.0000
Worker	1.3300e-003	8.9000e-004	9.7600e-003	3.0000e-005	3.8400e-003	2.0000e-005	3.8600e-003	1.0200e-003	2.0000e-005	1.0400e-003	0.0000	2.8588	2.8588	7.0000e-005	0.0000	2.8604
Total	1.3300e-003	8.9000e-004	9.7600e-003	3.0000e-005	3.8400e-003	2.0000e-005	3.8600e-003	1.0200e-003	2.0000e-005	1.0400e-003	0.0000	2.8588	2.8588	7.0000e-005	0.0000	2.8604

3.5 Building Construction - 2024

Unmitigated Construction On-Site

	ROG	NOx	CO	SO2	Fugitive PM10	Exhaust PM10	PM10 Total	Fugitive PM2.5	Exhaust PM2.5	PM2.5 Total	Bio- CO2	NBio- CO2	Total CO2	CH4	N2O	CO2e
Category	tons/yr										MT/yr					
Off-Road	0.2732	2.7608	1.9440	4.8800e-003		0.1146	0.1146		0.1069	0.1069	0.0000	423.1227	423.1227	0.1140	0.0000	425.9718
Total	0.2732	2.7608	1.9440	4.8800e-003		0.1146	0.1146		0.1069	0.1069	0.0000	423.1227	423.1227	0.1140	0.0000	425.9718

Merrill Commerce Center (Phase B Construction - Mitigated) - San Bernardino-South Coast County, Annual

3.5 Building Construction - 2024

Unmitigated Construction Off-Site

	ROG	NOx	CO	SO2	Fugitive PM10	Exhaust PM10	PM10 Total	Fugitive PM2.5	Exhaust PM2.5	PM2.5 Total	Bio- CO2	NBio- CO2	Total CO2	CH4	N2O	CO2e
Category	tons/yr										MT/yr					
Hauling	0.0000	0.0000	0.0000	0.0000	0.0000	0.0000	0.0000	0.0000	0.0000	0.0000	0.0000	0.0000	0.0000	0.0000	0.0000	0.0000
Vendor	0.1899	7.3743	1.5714	0.0264	0.6512	7.1400e-003	0.6583	0.1879	6.8200e-003	0.1948	0.0000	2,527.3186	2,527.3186	0.1371	0.0000	2,530.7461
Worker	1.0053	0.6748	7.3796	0.0239	2.9022	0.0177	2.9199	0.7708	0.0163	0.7871	0.0000	2,161.9113	2,161.9113	0.0494	0.0000	2,163.1468
Total	1.1952	8.0491	8.9510	0.0503	3.5533	0.0249	3.5781	0.9587	0.0231	0.9818	0.0000	4,689.2298	4,689.2298	0.1865	0.0000	4,693.8929

Mitigated Construction On-Site

	ROG	NOx	CO	SO2	Fugitive PM10	Exhaust PM10	PM10 Total	Fugitive PM2.5	Exhaust PM2.5	PM2.5 Total	Bio- CO2	NBio- CO2	Total CO2	CH4	N2O	CO2e
Category	tons/yr										MT/yr					
Off-Road	0.0598	0.3513	2.5252	4.8800e-003		7.6300e-003	7.6300e-003		7.6300e-003	7.6300e-003	0.0000	423.1222	423.1222	0.1140	0.0000	425.9713
Total	0.0598	0.3513	2.5252	4.8800e-003		7.6300e-003	7.6300e-003		7.6300e-003	7.6300e-003	0.0000	423.1222	423.1222	0.1140	0.0000	425.9713

Merrill Commerce Center (Phase B Construction - Mitigated) - San Bernardino-South Coast County, Annual

3.5 Building Construction - 2024

Mitigated Construction Off-Site

	ROG	NOx	CO	SO2	Fugitive PM10	Exhaust PM10	PM10 Total	Fugitive PM2.5	Exhaust PM2.5	PM2.5 Total	Bio- CO2	NBio- CO2	Total CO2	CH4	N2O	CO2e
Category	tons/yr										MT/yr					
Hauling	0.0000	0.0000	0.0000	0.0000	0.0000	0.0000	0.0000	0.0000	0.0000	0.0000	0.0000	0.0000	0.0000	0.0000	0.0000	0.0000
Vendor	0.1899	7.3743	1.5714	0.0264	0.6512	7.1400e-003	0.6583	0.1879	6.8200e-003	0.1948	0.0000	2,527.3186	2,527.3186	0.1371	0.0000	2,530.7461
Worker	1.0053	0.6748	7.3796	0.0239	2.9022	0.0177	2.9199	0.7708	0.0163	0.7871	0.0000	2,161.9113	2,161.9113	0.0494	0.0000	2,163.1468
Total	1.1952	8.0491	8.9510	0.0503	3.5533	0.0249	3.5781	0.9587	0.0231	0.9818	0.0000	4,689.2298	4,689.2298	0.1865	0.0000	4,693.8929

3.5 Building Construction - 2025

Unmitigated Construction On-Site

	ROG	NOx	CO	SO2	Fugitive PM10	Exhaust PM10	PM10 Total	Fugitive PM2.5	Exhaust PM2.5	PM2.5 Total	Bio- CO2	NBio- CO2	Total CO2	CH4	N2O	CO2e
Category	tons/yr										MT/yr					
Off-Road	0.2813	2.7392	2.1621	5.5500e-003		0.1117	0.1117		0.1042	0.1042	0.0000	480.7739	480.7739	0.1291	0.0000	484.0004
Total	0.2813	2.7392	2.1621	5.5500e-003		0.1117	0.1117		0.1042	0.1042	0.0000	480.7739	480.7739	0.1291	0.0000	484.0004

Merrill Commerce Center (Phase B Construction - Mitigated) - San Bernardino-South Coast County, Annual

3.5 Building Construction - 2025

Unmitigated Construction Off-Site

	ROG	NOx	CO	SO2	Fugitive PM10	Exhaust PM10	PM10 Total	Fugitive PM2.5	Exhaust PM2.5	PM2.5 Total	Bio- CO2	NBio- CO2	Total CO2	CH4	N2O	CO2e
Category	tons/yr										MT/yr					
Hauling	0.0000	0.0000	0.0000	0.0000	0.0000	0.0000	0.0000	0.0000	0.0000	0.0000	0.0000	0.0000	0.0000	0.0000	0.0000	0.0000
Vendor	0.2102	8.3249	1.7152	0.0298	0.7401	8.0000e-003	0.7481	0.2136	7.6500e-003	0.2212	0.0000	2,855.8679	2,855.8679	0.1550	0.0000	2,859.7434
Worker	1.0790	0.6969	7.7483	0.0261	3.2985	0.0197	3.3182	0.8760	0.0181	0.8942	0.0000	2,359.5776	2,359.5776	0.0508	0.0000	2,360.8470
Total	1.2891	9.0218	9.4635	0.0559	4.0386	0.0277	4.0663	1.0896	0.0258	1.1154	0.0000	5,215.4455	5,215.4455	0.2058	0.0000	5,220.5905

Mitigated Construction On-Site

	ROG	NOx	CO	SO2	Fugitive PM10	Exhaust PM10	PM10 Total	Fugitive PM2.5	Exhaust PM2.5	PM2.5 Total	Bio- CO2	NBio- CO2	Total CO2	CH4	N2O	CO2e
Category	tons/yr										MT/yr					
Off-Road	0.0679	0.3993	2.8701	5.5500e-003		8.6800e-003	8.6800e-003		8.6800e-003	8.6800e-003	0.0000	480.7733	480.7733	0.1291	0.0000	483.9998
Total	0.0679	0.3993	2.8701	5.5500e-003		8.6800e-003	8.6800e-003		8.6800e-003	8.6800e-003	0.0000	480.7733	480.7733	0.1291	0.0000	483.9998

Merrill Commerce Center (Phase B Construction - Mitigated) - San Bernardino-South Coast County, Annual

3.5 Building Construction - 2025

Mitigated Construction Off-Site

	ROG	NOx	CO	SO2	Fugitive PM10	Exhaust PM10	PM10 Total	Fugitive PM2.5	Exhaust PM2.5	PM2.5 Total	Bio- CO2	NBio- CO2	Total CO2	CH4	N2O	CO2e
Category	tons/yr										MT/yr					
Hauling	0.0000	0.0000	0.0000	0.0000	0.0000	0.0000	0.0000	0.0000	0.0000	0.0000	0.0000	0.0000	0.0000	0.0000	0.0000	0.0000
Vendor	0.2102	8.3249	1.7152	0.0298	0.7401	8.0000e-003	0.7481	0.2136	7.6500e-003	0.2212	0.0000	2,855.8679	2,855.8679	0.1550	0.0000	2,859.7434
Worker	1.0790	0.6969	7.7483	0.0261	3.2985	0.0197	3.3182	0.8760	0.0181	0.8942	0.0000	2,359.5776	2,359.5776	0.0508	0.0000	2,360.8470
Total	1.2891	9.0218	9.4635	0.0559	4.0386	0.0277	4.0663	1.0896	0.0258	1.1154	0.0000	5,215.4455	5,215.4455	0.2058	0.0000	5,220.5905

3.6 Paving - 2024

Unmitigated Construction On-Site

	ROG	NOx	CO	SO2	Fugitive PM10	Exhaust PM10	PM10 Total	Fugitive PM2.5	Exhaust PM2.5	PM2.5 Total	Bio- CO2	NBio- CO2	Total CO2	CH4	N2O	CO2e
Category	tons/yr										MT/yr					
Off-Road	0.0356	0.3429	0.5265	8.2000e-004		0.0169	0.0169		0.0155	0.0155	0.0000	72.0955	72.0955	0.0233	0.0000	72.6784
Paving	4.7100e-003					0.0000	0.0000		0.0000	0.0000	0.0000	0.0000	0.0000	0.0000	0.0000	0.0000
Total	0.0403	0.3429	0.5265	8.2000e-004		0.0169	0.0169		0.0155	0.0155	0.0000	72.0955	72.0955	0.0233	0.0000	72.6784

Merrill Commerce Center (Phase B Construction - Mitigated) - San Bernardino-South Coast County, Annual

3.6 Paving - 2024

Unmitigated Construction Off-Site

	ROG	NOx	CO	SO2	Fugitive PM10	Exhaust PM10	PM10 Total	Fugitive PM2.5	Exhaust PM2.5	PM2.5 Total	Bio- CO2	NBio- CO2	Total CO2	CH4	N2O	CO2e
Category	tons/yr										MT/yr					
Hauling	0.0000	0.0000	0.0000	0.0000	0.0000	0.0000	0.0000	0.0000	0.0000	0.0000	0.0000	0.0000	0.0000	0.0000	0.0000	0.0000
Vendor	0.0000	0.0000	0.0000	0.0000	0.0000	0.0000	0.0000	0.0000	0.0000	0.0000	0.0000	0.0000	0.0000	0.0000	0.0000	0.0000
Worker	2.0500e-003	1.3800e-003	0.0151	5.0000e-005	5.9200e-003	4.0000e-005	5.9600e-003	1.5700e-003	3.0000e-005	1.6100e-003	0.0000	4.4107	4.4107	1.0000e-004	0.0000	4.4132
Total	2.0500e-003	1.3800e-003	0.0151	5.0000e-005	5.9200e-003	4.0000e-005	5.9600e-003	1.5700e-003	3.0000e-005	1.6100e-003	0.0000	4.4107	4.4107	1.0000e-004	0.0000	4.4132

Mitigated Construction On-Site

	ROG	NOx	CO	SO2	Fugitive PM10	Exhaust PM10	PM10 Total	Fugitive PM2.5	Exhaust PM2.5	PM2.5 Total	Bio- CO2	NBio- CO2	Total CO2	CH4	N2O	CO2e
Category	tons/yr										MT/yr					
Off-Road	0.0101	0.0438	0.6226	8.2000e-004		1.3500e-003	1.3500e-003		1.3500e-003	1.3500e-003	0.0000	72.0954	72.0954	0.0233	0.0000	72.6784
Paving	4.7100e-003					0.0000	0.0000		0.0000	0.0000	0.0000	0.0000	0.0000	0.0000	0.0000	0.0000
Total	0.0148	0.0438	0.6226	8.2000e-004		1.3500e-003	1.3500e-003		1.3500e-003	1.3500e-003	0.0000	72.0954	72.0954	0.0233	0.0000	72.6784

Merrill Commerce Center (Phase B Construction - Mitigated) - San Bernardino-South Coast County, Annual

3.6 Paving - 2024

Mitigated Construction Off-Site

	ROG	NOx	CO	SO2	Fugitive PM10	Exhaust PM10	PM10 Total	Fugitive PM2.5	Exhaust PM2.5	PM2.5 Total	Bio- CO2	NBio- CO2	Total CO2	CH4	N2O	CO2e
Category	tons/yr										MT/yr					
Hauling	0.0000	0.0000	0.0000	0.0000	0.0000	0.0000	0.0000	0.0000	0.0000	0.0000	0.0000	0.0000	0.0000	0.0000	0.0000	0.0000
Vendor	0.0000	0.0000	0.0000	0.0000	0.0000	0.0000	0.0000	0.0000	0.0000	0.0000	0.0000	0.0000	0.0000	0.0000	0.0000	0.0000
Worker	2.0500e-003	1.3800e-003	0.0151	5.0000e-005	5.9200e-003	4.0000e-005	5.9600e-003	1.5700e-003	3.0000e-005	1.6100e-003	0.0000	4.4107	4.4107	1.0000e-004	0.0000	4.4132
Total	2.0500e-003	1.3800e-003	0.0151	5.0000e-005	5.9200e-003	4.0000e-005	5.9600e-003	1.5700e-003	3.0000e-005	1.6100e-003	0.0000	4.4107	4.4107	1.0000e-004	0.0000	4.4132

3.6 Paving - 2025

Unmitigated Construction On-Site

	ROG	NOx	CO	SO2	Fugitive PM10	Exhaust PM10	PM10 Total	Fugitive PM2.5	Exhaust PM2.5	PM2.5 Total	Bio- CO2	NBio- CO2	Total CO2	CH4	N2O	CO2e
Category	tons/yr										MT/yr					
Off-Road	0.1181	1.1070	1.8806	2.9400e-003		0.0540	0.0540		0.0497	0.0497	0.0000	258.2484	258.2484	0.0835	0.0000	260.3365
Paving	0.0169					0.0000	0.0000		0.0000	0.0000	0.0000	0.0000	0.0000	0.0000	0.0000	0.0000
Total	0.1349	1.1070	1.8806	2.9400e-003		0.0540	0.0540		0.0497	0.0497	0.0000	258.2484	258.2484	0.0835	0.0000	260.3365

Merrill Commerce Center (Phase B Construction - Mitigated) - San Bernardino-South Coast County, Annual

3.6 Paving - 2025

Unmitigated Construction Off-Site

	ROG	NOx	CO	SO2	Fugitive PM10	Exhaust PM10	PM10 Total	Fugitive PM2.5	Exhaust PM2.5	PM2.5 Total	Bio- CO2	NBio- CO2	Total CO2	CH4	N2O	CO2e
Category	tons/yr										MT/yr					
Hauling	0.0000	0.0000	0.0000	0.0000	0.0000	0.0000	0.0000	0.0000	0.0000	0.0000	0.0000	0.0000	0.0000	0.0000	0.0000	0.0000
Vendor	0.0000	0.0000	0.0000	0.0000	0.0000	0.0000	0.0000	0.0000	0.0000	0.0000	0.0000	0.0000	0.0000	0.0000	0.0000	0.0000
Worker	6.9400e-003	4.4800e-003	0.0498	1.7000e-004	0.0212	1.3000e-004	0.0213	5.6300e-003	1.2000e-004	5.7500e-003	0.0000	15.1774	15.1774	3.3000e-004	0.0000	15.1856
Total	6.9400e-003	4.4800e-003	0.0498	1.7000e-004	0.0212	1.3000e-004	0.0213	5.6300e-003	1.2000e-004	5.7500e-003	0.0000	15.1774	15.1774	3.3000e-004	0.0000	15.1856

Mitigated Construction On-Site

	ROG	NOx	CO	SO2	Fugitive PM10	Exhaust PM10	PM10 Total	Fugitive PM2.5	Exhaust PM2.5	PM2.5 Total	Bio- CO2	NBio- CO2	Total CO2	CH4	N2O	CO2e
Category	tons/yr										MT/yr					
Off-Road	0.0362	0.1568	2.2311	2.9400e-003		4.8200e-003	4.8200e-003		4.8200e-003	4.8200e-003	0.0000	258.2481	258.2481	0.0835	0.0000	260.3362
Paving	0.0169					0.0000	0.0000		0.0000	0.0000	0.0000	0.0000	0.0000	0.0000	0.0000	0.0000
Total	0.0531	0.1568	2.2311	2.9400e-003		4.8200e-003	4.8200e-003		4.8200e-003	4.8200e-003	0.0000	258.2481	258.2481	0.0835	0.0000	260.3362

Merrill Commerce Center (Phase B Construction - Mitigated) - San Bernardino-South Coast County, Annual

3.6 Paving - 2025

Mitigated Construction Off-Site

	ROG	NOx	CO	SO2	Fugitive PM10	Exhaust PM10	PM10 Total	Fugitive PM2.5	Exhaust PM2.5	PM2.5 Total	Bio- CO2	NBio- CO2	Total CO2	CH4	N2O	CO2e
Category	tons/yr										MT/yr					
Hauling	0.0000	0.0000	0.0000	0.0000	0.0000	0.0000	0.0000	0.0000	0.0000	0.0000	0.0000	0.0000	0.0000	0.0000	0.0000	0.0000
Vendor	0.0000	0.0000	0.0000	0.0000	0.0000	0.0000	0.0000	0.0000	0.0000	0.0000	0.0000	0.0000	0.0000	0.0000	0.0000	0.0000
Worker	6.9400e-003	4.4800e-003	0.0498	1.7000e-004	0.0212	1.3000e-004	0.0213	5.6300e-003	1.2000e-004	5.7500e-003	0.0000	15.1774	15.1774	3.3000e-004	0.0000	15.1856
Total	6.9400e-003	4.4800e-003	0.0498	1.7000e-004	0.0212	1.3000e-004	0.0213	5.6300e-003	1.2000e-004	5.7500e-003	0.0000	15.1774	15.1774	3.3000e-004	0.0000	15.1856

3.7 Architectural Coating - 2024

Unmitigated Construction On-Site

	ROG	NOx	CO	SO2	Fugitive PM10	Exhaust PM10	PM10 Total	Fugitive PM2.5	Exhaust PM2.5	PM2.5 Total	Bio- CO2	NBio- CO2	Total CO2	CH4	N2O	CO2e
Category	tons/yr										MT/yr					
Archit. Coating	0.4910					0.0000	0.0000		0.0000	0.0000	0.0000	0.0000	0.0000	0.0000	0.0000	0.0000
Off-Road	8.6800e-003	0.0585	0.0869	1.4000e-004		2.9200e-003	2.9200e-003		2.9200e-003	2.9200e-003	0.0000	12.2556	12.2556	6.9000e-004	0.0000	12.2729
Total	0.4997	0.0585	0.0869	1.4000e-004		2.9200e-003	2.9200e-003		2.9200e-003	2.9200e-003	0.0000	12.2556	12.2556	6.9000e-004	0.0000	12.2729

Merrill Commerce Center (Phase B Construction - Mitigated) - San Bernardino-South Coast County, Annual

3.7 Architectural Coating - 2024

Unmitigated Construction Off-Site

	ROG	NOx	CO	SO2	Fugitive PM10	Exhaust PM10	PM10 Total	Fugitive PM2.5	Exhaust PM2.5	PM2.5 Total	Bio- CO2	NBio- CO2	Total CO2	CH4	N2O	CO2e
Category	tons/yr										MT/yr					
Hauling	0.0000	0.0000	0.0000	0.0000	0.0000	0.0000	0.0000	0.0000	0.0000	0.0000	0.0000	0.0000	0.0000	0.0000	0.0000	0.0000
Vendor	0.0000	0.0000	0.0000	0.0000	0.0000	0.0000	0.0000	0.0000	0.0000	0.0000	0.0000	0.0000	0.0000	0.0000	0.0000	0.0000
Worker	0.0637	0.0428	0.4677	1.5200e-003	0.1839	1.1200e-003	0.1851	0.0489	1.0300e-003	0.0499	0.0000	137.0257	137.0257	3.1300e-003	0.0000	137.1040
Total	0.0637	0.0428	0.4677	1.5200e-003	0.1839	1.1200e-003	0.1851	0.0489	1.0300e-003	0.0499	0.0000	137.0257	137.0257	3.1300e-003	0.0000	137.1040

Mitigated Construction On-Site

	ROG	NOx	CO	SO2	Fugitive PM10	Exhaust PM10	PM10 Total	Fugitive PM2.5	Exhaust PM2.5	PM2.5 Total	Bio- CO2	NBio- CO2	Total CO2	CH4	N2O	CO2e
Category	tons/yr										MT/yr					
Archit. Coating	0.4910					0.0000	0.0000		0.0000	0.0000	0.0000	0.0000	0.0000	0.0000	0.0000	0.0000
Off-Road	1.4300e-003	6.1800e-003	0.0880	1.4000e-004		1.9000e-004	1.9000e-004		1.9000e-004	1.9000e-004	0.0000	12.2556	12.2556	6.9000e-004	0.0000	12.2729
Total	0.4925	6.1800e-003	0.0880	1.4000e-004		1.9000e-004	1.9000e-004		1.9000e-004	1.9000e-004	0.0000	12.2556	12.2556	6.9000e-004	0.0000	12.2729

Merrill Commerce Center (Phase B Construction - Mitigated) - San Bernardino-South Coast County, Annual

3.7 Architectural Coating - 2024

Mitigated Construction Off-Site

	ROG	NOx	CO	SO2	Fugitive PM10	Exhaust PM10	PM10 Total	Fugitive PM2.5	Exhaust PM2.5	PM2.5 Total	Bio- CO2	NBio- CO2	Total CO2	CH4	N2O	CO2e
Category	tons/yr										MT/yr					
Hauling	0.0000	0.0000	0.0000	0.0000	0.0000	0.0000	0.0000	0.0000	0.0000	0.0000	0.0000	0.0000	0.0000	0.0000	0.0000	0.0000
Vendor	0.0000	0.0000	0.0000	0.0000	0.0000	0.0000	0.0000	0.0000	0.0000	0.0000	0.0000	0.0000	0.0000	0.0000	0.0000	0.0000
Worker	0.0637	0.0428	0.4677	1.5200e-003	0.1839	1.1200e-003	0.1851	0.0489	1.0300e-003	0.0499	0.0000	137.0257	137.0257	3.1300e-003	0.0000	137.1040
Total	0.0637	0.0428	0.4677	1.5200e-003	0.1839	1.1200e-003	0.1851	0.0489	1.0300e-003	0.0499	0.0000	137.0257	137.0257	3.1300e-003	0.0000	137.1040

3.7 Architectural Coating - 2025

Unmitigated Construction On-Site

	ROG	NOx	CO	SO2	Fugitive PM10	Exhaust PM10	PM10 Total	Fugitive PM2.5	Exhaust PM2.5	PM2.5 Total	Bio- CO2	NBio- CO2	Total CO2	CH4	N2O	CO2e
Category	tons/yr										MT/yr					
Archit. Coating	1.7595					0.0000	0.0000		0.0000	0.0000	0.0000	0.0000	0.0000	0.0000	0.0000	0.0000
Off-Road	0.0294	0.1970	0.3112	5.1000e-004		8.8600e-003	8.8600e-003		8.8600e-003	8.8600e-003	0.0000	43.9160	43.9160	2.4000e-003	0.0000	43.9759
Total	1.7889	0.1970	0.3112	5.1000e-004		8.8600e-003	8.8600e-003		8.8600e-003	8.8600e-003	0.0000	43.9160	43.9160	2.4000e-003	0.0000	43.9759

Merrill Commerce Center (Phase B Construction - Mitigated) - San Bernardino-South Coast County, Annual

3.7 Architectural Coating - 2025

Unmitigated Construction Off-Site

	ROG	NOx	CO	SO2	Fugitive PM10	Exhaust PM10	PM10 Total	Fugitive PM2.5	Exhaust PM2.5	PM2.5 Total	Bio- CO2	NBio- CO2	Total CO2	CH4	N2O	CO2e
Category	tons/yr										MT/yr					
Hauling	0.0000	0.0000	0.0000	0.0000	0.0000	0.0000	0.0000	0.0000	0.0000	0.0000	0.0000	0.0000	0.0000	0.0000	0.0000	0.0000
Vendor	0.0000	0.0000	0.0000	0.0000	0.0000	0.0000	0.0000	0.0000	0.0000	0.0000	0.0000	0.0000	0.0000	0.0000	0.0000	0.0000
Worker	0.2156	0.1393	1.5483	5.2100e-003	0.6591	3.9400e-003	0.6631	0.1751	3.6300e-003	0.1787	0.0000	471.5108	471.5108	0.0102	0.0000	471.7645
Total	0.2156	0.1393	1.5483	5.2100e-003	0.6591	3.9400e-003	0.6631	0.1751	3.6300e-003	0.1787	0.0000	471.5108	471.5108	0.0102	0.0000	471.7645

Mitigated Construction On-Site

	ROG	NOx	CO	SO2	Fugitive PM10	Exhaust PM10	PM10 Total	Fugitive PM2.5	Exhaust PM2.5	PM2.5 Total	Bio- CO2	NBio- CO2	Total CO2	CH4	N2O	CO2e
Category	tons/yr										MT/yr					
Archit. Coating	1.7595					0.0000	0.0000		0.0000	0.0000	0.0000	0.0000	0.0000	0.0000	0.0000	0.0000
Off-Road	5.1100e-003	0.0222	0.3152	5.1000e-004		6.8000e-004	6.8000e-004		6.8000e-004	6.8000e-004	0.0000	43.9159	43.9159	2.4000e-003	0.0000	43.9758
Total	1.7646	0.0222	0.3152	5.1000e-004		6.8000e-004	6.8000e-004		6.8000e-004	6.8000e-004	0.0000	43.9159	43.9159	2.4000e-003	0.0000	43.9758

Merrill Commerce Center (Phase B Construction - Mitigated) - San Bernardino-South Coast County, Annual

3.7 Architectural Coating - 2025

Mitigated Construction Off-Site

	ROG	NOx	CO	SO2	Fugitive PM10	Exhaust PM10	PM10 Total	Fugitive PM2.5	Exhaust PM2.5	PM2.5 Total	Bio- CO2	NBio- CO2	Total CO2	CH4	N2O	CO2e
Category	tons/yr										MT/yr					
Hauling	0.0000	0.0000	0.0000	0.0000	0.0000	0.0000	0.0000	0.0000	0.0000	0.0000	0.0000	0.0000	0.0000	0.0000	0.0000	0.0000
Vendor	0.0000	0.0000	0.0000	0.0000	0.0000	0.0000	0.0000	0.0000	0.0000	0.0000	0.0000	0.0000	0.0000	0.0000	0.0000	0.0000
Worker	0.2156	0.1393	1.5483	5.2100e-003	0.6591	3.9400e-003	0.6631	0.1751	3.6300e-003	0.1787	0.0000	471.5108	471.5108	0.0102	0.0000	471.7645
Total	0.2156	0.1393	1.5483	5.2100e-003	0.6591	3.9400e-003	0.6631	0.1751	3.6300e-003	0.1787	0.0000	471.5108	471.5108	0.0102	0.0000	471.7645

4.0 Operational Detail - Mobile

4.1 Mitigation Measures Mobile

Merrill Commerce Center (Phase B Construction - Mitigated) - San Bernardino-South Coast County, Annual

	ROG	NOx	CO	SO2	Fugitive PM10	Exhaust PM10	PM10 Total	Fugitive PM2.5	Exhaust PM2.5	PM2.5 Total	Bio- CO2	NBio- CO2	Total CO2	CH4	N2O	CO2e
Category	tons/yr										MT/yr					
Mitigated	0.0000	0.0000	0.0000	0.0000	0.0000	0.0000	0.0000	0.0000	0.0000	0.0000	0.0000	0.0000	0.0000	0.0000	0.0000	0.0000
Unmitigated	0.0000	0.0000	0.0000	0.0000	0.0000	0.0000	0.0000	0.0000	0.0000	0.0000	0.0000	0.0000	0.0000	0.0000	0.0000	0.0000

4.2 Trip Summary Information

Land Use	Average Daily Trip Rate			Unmitigated	Mitigated
	Weekday	Saturday	Sunday	Annual VMT	Annual VMT
Other Asphalt Surfaces	0.00	0.00	0.00		
Warehouse-No Rail	0.00	0.00	0.00		
Total	0.00	0.00	0.00		

4.3 Trip Type Information

Land Use	Miles			Trip %			Trip Purpose %		
	H-W or C-W	H-S or C-C	H-O or C-NW	H-W or C-W	H-S or C-C	H-O or C-NW	Primary	Diverted	Pass-by
Other Asphalt Surfaces	0.00	0.00	0.00	0.00	0.00	0.00	0	0	0
Warehouse-No Rail	0.00	0.00	0.00	0.00	0.00	0.00	0	0	0

4.4 Fleet Mix

Land Use	LDA	LDT1	LDT2	MDV	LHD1	LHD2	MHD	HHD	OBUS	UBUS	MCY	SBUS	MH
Other Asphalt Surfaces	0.561207	0.034889	0.182561	0.109119	0.013494	0.004661	0.018668	0.065354	0.001366	0.001451	0.005650	0.000795	0.000784
Warehouse-No Rail	0.561207	0.034889	0.182561	0.109119	0.013494	0.004661	0.018668	0.065354	0.001366	0.001451	0.005650	0.000795	0.000784

Merrill Commerce Center (Phase B Construction - Mitigated) - San Bernardino-South Coast County, Annual

5.3 Energy by Land Use - Electricity

Unmitigated

	Electricity Use	Total CO2	CH4	N2O	CO2e
Land Use	kWh/yr	MT/yr			
Other Asphalt Surfaces	0	0.0000	0.0000	0.0000	0.0000
Warehouse-No Rail	0	0.0000	0.0000	0.0000	0.0000
Total		0.0000	0.0000	0.0000	0.0000

Mitigated

	Electricity Use	Total CO2	CH4	N2O	CO2e
Land Use	kWh/yr	MT/yr			
Other Asphalt Surfaces	0	0.0000	0.0000	0.0000	0.0000
Warehouse-No Rail	0	0.0000	0.0000	0.0000	0.0000
Total		0.0000	0.0000	0.0000	0.0000

6.0 Area Detail

6.1 Mitigation Measures Area

Merrill Commerce Center (Phase B Construction - Mitigated) - San Bernardino-South Coast County, Annual

	ROG	NOx	CO	SO2	Fugitive PM10	Exhaust PM10	PM10 Total	Fugitive PM2.5	Exhaust PM2.5	PM2.5 Total	Bio- CO2	NBio- CO2	Total CO2	CH4	N2O	CO2e
Category	tons/yr										MT/yr					
Mitigated	19.7703	5.6000e-004	0.0617	0.0000		2.2000e-004	2.2000e-004		2.2000e-004	2.2000e-004	0.0000	0.1204	0.1204	3.1000e-004	0.0000	0.1282
Unmitigated	19.7703	5.6000e-004	0.0617	0.0000		2.2000e-004	2.2000e-004		2.2000e-004	2.2000e-004	0.0000	0.1204	0.1204	3.1000e-004	0.0000	0.1282

6.2 Area by SubCategory

Unmitigated

	ROG	NOx	CO	SO2	Fugitive PM10	Exhaust PM10	PM10 Total	Fugitive PM2.5	Exhaust PM2.5	PM2.5 Total	Bio- CO2	NBio- CO2	Total CO2	CH4	N2O	CO2e
SubCategory	tons/yr										MT/yr					
Architectural Coating	2.2505					0.0000	0.0000		0.0000	0.0000	0.0000	0.0000	0.0000	0.0000	0.0000	0.0000
Consumer Products	17.5140					0.0000	0.0000		0.0000	0.0000	0.0000	0.0000	0.0000	0.0000	0.0000	0.0000
Landscaping	5.6900e-003	5.6000e-004	0.0617	0.0000		2.2000e-004	2.2000e-004		2.2000e-004	2.2000e-004	0.0000	0.1204	0.1204	3.1000e-004	0.0000	0.1282
Total	19.7703	5.6000e-004	0.0617	0.0000		2.2000e-004	2.2000e-004		2.2000e-004	2.2000e-004	0.0000	0.1204	0.1204	3.1000e-004	0.0000	0.1282

Merrill Commerce Center (Phase B Construction - Mitigated) - San Bernardino-South Coast County, Annual

6.2 Area by SubCategory

Mitigated

	ROG	NOx	CO	SO2	Fugitive PM10	Exhaust PM10	PM10 Total	Fugitive PM2.5	Exhaust PM2.5	PM2.5 Total	Bio- CO2	NBio- CO2	Total CO2	CH4	N2O	CO2e
SubCategory	tons/yr										MT/yr					
Architectural Coating	2.2505					0.0000	0.0000		0.0000	0.0000	0.0000	0.0000	0.0000	0.0000	0.0000	0.0000
Consumer Products	17.5140					0.0000	0.0000		0.0000	0.0000	0.0000	0.0000	0.0000	0.0000	0.0000	0.0000
Landscaping	5.6900e-003	5.6000e-004	0.0617	0.0000		2.2000e-004	2.2000e-004		2.2000e-004	2.2000e-004	0.0000	0.1204	0.1204	3.1000e-004	0.0000	0.1282
Total	19.7703	5.6000e-004	0.0617	0.0000		2.2000e-004	2.2000e-004		2.2000e-004	2.2000e-004	0.0000	0.1204	0.1204	3.1000e-004	0.0000	0.1282

7.0 Water Detail

7.1 Mitigation Measures Water

Merrill Commerce Center (Phase B Construction - Mitigated) - San Bernardino-South Coast County, Annual

	Total CO2	CH4	N2O	CO2e
Category	MT/yr			
Mitigated	0.0000	0.0000	0.0000	0.0000
Unmitigated	0.0000	0.0000	0.0000	0.0000

7.2 Water by Land Use

Unmitigated

	Indoor/Outdoor Use	Total CO2	CH4	N2O	CO2e
Land Use	Mgal	MT/yr			
Other Asphalt Surfaces	0 / 0	0.0000	0.0000	0.0000	0.0000
Warehouse-No Rail	0 / 0	0.0000	0.0000	0.0000	0.0000
Total		0.0000	0.0000	0.0000	0.0000

Merrill Commerce Center (Phase B Construction - Mitigated) - San Bernardino-South Coast County, Annual

7.2 Water by Land Use

Mitigated

	Indoor/Outdoor Use	Total CO2	CH4	N2O	CO2e
Land Use	Mgal	MT/yr			
Other Asphalt Surfaces	0 / 0	0.0000	0.0000	0.0000	0.0000
Warehouse-No Rail	0 / 0	0.0000	0.0000	0.0000	0.0000
Total		0.0000	0.0000	0.0000	0.0000

8.0 Waste Detail

8.1 Mitigation Measures Waste

Category/Year

	Total CO2	CH4	N2O	CO2e
	MT/yr			
Mitigated	0.0000	0.0000	0.0000	0.0000
Unmitigated	0.0000	0.0000	0.0000	0.0000

Merrill Commerce Center (Phase B Construction - Mitigated) - San Bernardino-South Coast County, Annual

8.2 Waste by Land Use

Unmitigated

	Waste Disposed	Total CO2	CH4	N2O	CO2e
Land Use	tons	MT/yr			
Other Asphalt Surfaces	0	0.0000	0.0000	0.0000	0.0000
Warehouse-No Rail	0	0.0000	0.0000	0.0000	0.0000
Total		0.0000	0.0000	0.0000	0.0000

Mitigated

	Waste Disposed	Total CO2	CH4	N2O	CO2e
Land Use	tons	MT/yr			
Other Asphalt Surfaces	0	0.0000	0.0000	0.0000	0.0000
Warehouse-No Rail	0	0.0000	0.0000	0.0000	0.0000
Total		0.0000	0.0000	0.0000	0.0000

9.0 Operational Offroad

Equipment Type	Number	Hours/Day	Days/Year	Horse Power	Load Factor	Fuel Type
----------------	--------	-----------	-----------	-------------	-------------	-----------

Merrill Commerce Center (Phase B Construction - Mitigated) - San Bernardino-South Coast County, Annual

10.0 Stationary Equipment

Fire Pumps and Emergency Generators

Equipment Type	Number	Hours/Day	Hours/Year	Horse Power	Load Factor	Fuel Type
----------------	--------	-----------	------------	-------------	-------------	-----------

Boilers

Equipment Type	Number	Heat Input/Day	Heat Input/Year	Boiler Rating	Fuel Type
----------------	--------	----------------	-----------------	---------------	-----------

User Defined Equipment

Equipment Type	Number
----------------	--------

11.0 Vegetation

This page intentionally left blank

APPENDIX 3.3:

CALEEMOD PHASE C CONSTRUCTION EMISSIONS MODEL OUTPUTS

Merrill Commerce Center (Phase C Construction - Mitigated) - San Bernardino-South Coast County, Annual

Merrill Commerce Center (Phase C Construction - Mitigated)
San Bernardino-South Coast County, Annual

1.0 Project Characteristics

1.1 Land Usage

Land Uses	Size	Metric	Lot Acreage	Floor Surface Area	Population
Industrial Park	1,441.00	1000sqft	55.10	1,441,000.00	0
Other Asphalt Surfaces	4.50	Acre	4.50	196,020.00	0

1.2 Other Project Characteristics

Urbanization	Urban	Wind Speed (m/s)	2.2	Precipitation Freq (Days)	32
Climate Zone	10			Operational Year	2026
Utility Company	Southern California Edison				
CO2 Intensity (lb/MW hr)	702.44	CH4 Intensity (lb/MW hr)	0.029	N2O Intensity (lb/MW hr)	0.006

1.3 User Entered Comments & Non-Default Data

Merrill Commerce Center (Phase C Construction - Mitigated) - San Bernardino-South Coast County, Annual

Project Characteristics -

Land Use - PA1A=22.9 acres; PA3A=5.7 acres; PA4A=5.8 acres; PA5A=11.2 acres; PA6A=9.5 acres ROWD = 4.50 acres (total ROWD is 28.4 acres, the ROWD was split proportionally b/wn each Phase)

Construction Phase - Construction Schedule adjusted to meet the 2026 OY.

Off-road Equipment - Hours are based on an 8-hour workday.

Off-road Equipment - Crawler Tractors used in lieu of Tractors/Loaders/Backhoes.

Off-road Equipment - Crawler Tractors used in lieu of Tractors/Loaders/Backhoes.

Off-road Equipment -

Off-road Equipment - Crawler Tractors used in lieu of Tractors/Loaders/Backhoes.

Demolition -

Grading - For purposes of analysis, total acres graded per day is based on the equipment specific grading rates (CalEEMod Appendix A) and the equipment list.

Architectural Coating - The Project shall utilize "Super-Compliant" low VOC paints. Super-Compliant low VOC paints shall be no more than 10g/L of VOC.

Vehicle Trips - Construction Run Only.

Energy Use - Construction Run Only.

Water And Wastewater - Construction Run Only.

Solid Waste - Construction Run Only.

Construction Off-road Equipment Mitigation - All construction equipment shall comply with EPA/CARB Tier 4 emissions standards

Vehicle Emission Factors - EMFAC2017

Vehicle Emission Factors - EMFAC2017

Vehicle Emission Factors - EMFAC2017

Table Name	Column Name	Default Value	New Value
tblArchitecturalCoating	EF_Nonresidential_Exterior	100.00	10.00
tblArchitecturalCoating	EF_Nonresidential_Interior	100.00	10.00
tblArchitecturalCoating	EF_Parking	100.00	10.00
tblConstEquipMitigation	NumberOfEquipmentMitigated	0.00	1.00
tblConstEquipMitigation	NumberOfEquipmentMitigated	0.00	1.00
tblConstEquipMitigation	NumberOfEquipmentMitigated	0.00	1.00

Merrill Commerce Center (Phase C Construction - Mitigated) - San Bernardino-South Coast County, Annual

tblConstEquipMitigation	NumberOfEquipmentMitigated	0.00	9.00
tblConstEquipMitigation	NumberOfEquipmentMitigated	0.00	5.00
tblConstEquipMitigation	NumberOfEquipmentMitigated	0.00	3.00
tblConstEquipMitigation	NumberOfEquipmentMitigated	0.00	1.00
tblConstEquipMitigation	NumberOfEquipmentMitigated	0.00	1.00
tblConstEquipMitigation	NumberOfEquipmentMitigated	0.00	2.00
tblConstEquipMitigation	NumberOfEquipmentMitigated	0.00	2.00
tblConstEquipMitigation	NumberOfEquipmentMitigated	0.00	2.00
tblConstEquipMitigation	NumberOfEquipmentMitigated	0.00	6.00
tblConstEquipMitigation	NumberOfEquipmentMitigated	0.00	2.00
tblConstEquipMitigation	NumberOfEquipmentMitigated	0.00	1.00
tblConstEquipMitigation	Tier	No Change	Tier 4 Final
tblConstEquipMitigation	Tier	No Change	Tier 4 Final
tblConstEquipMitigation	Tier	No Change	Tier 4 Final
tblConstEquipMitigation	Tier	No Change	Tier 4 Final
tblConstEquipMitigation	Tier	No Change	Tier 4 Final
tblConstEquipMitigation	Tier	No Change	Tier 4 Final
tblConstEquipMitigation	Tier	No Change	Tier 4 Final
tblConstEquipMitigation	Tier	No Change	Tier 4 Final
tblConstEquipMitigation	Tier	No Change	Tier 4 Final
tblConstEquipMitigation	Tier	No Change	Tier 4 Final
tblConstEquipMitigation	Tier	No Change	Tier 4 Final
tblConstEquipMitigation	Tier	No Change	Tier 4 Final
tblConstEquipMitigation	Tier	No Change	Tier 4 Final
tblConstEquipMitigation	Tier	No Change	Tier 4 Final
tblConstructionPhase	NumDays	70.00	30.00
tblConstructionPhase	NumDays	40.00	30.00

Merrill Commerce Center (Phase C Construction - Mitigated) - San Bernardino-South Coast County, Annual

tblConstructionPhase	NumDays	110.00	50.00
tblConstructionPhase	NumDays	1,110.00	150.00
tblEnergyUse	LightingElect	3.66	0.00
tblEnergyUse	NT24E	2.79	0.00
tblEnergyUse	T24E	3.07	0.00
tblEnergyUse	T24NG	3.47	0.00
tblGrading	AcresOfGrading	175.00	200.00
tblGrading	AcresOfGrading	60.00	105.00
tblLandUse	LotAcreage	33.08	55.10
tblOffRoadEquipment	OffRoadEquipmentUnitAmount	4.00	0.00
tblOffRoadEquipment	OffRoadEquipmentUnitAmount	2.00	0.00
tblOffRoadEquipment	OffRoadEquipmentUnitAmount	3.00	0.00
tblOffRoadEquipment	UsageHours	6.00	8.00
tblOffRoadEquipment	UsageHours	7.00	8.00
tblOffRoadEquipment	UsageHours	7.00	8.00
tblSolidWaste	SolidWasteGenerationRate	1,786.84	0.00
tblVehicleEF	HHD	0.92	0.03
tblVehicleEF	HHD	0.04	0.05
tblVehicleEF	HHD	0.07	0.00
tblVehicleEF	HHD	2.17	8.62
tblVehicleEF	HHD	0.53	0.33
tblVehicleEF	HHD	1.59	2.0270e-003
tblVehicleEF	HHD	6,400.87	1,349.94
tblVehicleEF	HHD	1,416.89	1,232.49
tblVehicleEF	HHD	5.07	0.02
tblVehicleEF	HHD	18.23	7.03
tblVehicleEF	HHD	1.21	2.11

Merrill Commerce Center (Phase C Construction - Mitigated) - San Bernardino-South Coast County, Annual

tblVehicleEF	HHD	4.4310e-003	2.8590e-003
tblVehicleEF	HHD	0.06	0.06
tblVehicleEF	HHD	0.04	0.04
tblVehicleEF	HHD	5.1970e-003	0.03
tblVehicleEF	HHD	4.6000e-005	0.00
tblVehicleEF	HHD	4.2390e-003	2.7350e-003
tblVehicleEF	HHD	0.03	0.03
tblVehicleEF	HHD	8.8770e-003	8.9130e-003
tblVehicleEF	HHD	4.9720e-003	0.02
tblVehicleEF	HHD	4.3000e-005	0.00
tblVehicleEF	HHD	6.6000e-005	1.0000e-006
tblVehicleEF	HHD	2.4120e-003	4.5000e-005
tblVehicleEF	HHD	0.57	0.58
tblVehicleEF	HHD	4.1000e-005	1.0000e-006
tblVehicleEF	HHD	0.06	0.02
tblVehicleEF	HHD	1.5700e-004	2.2600e-004
tblVehicleEF	HHD	0.04	1.0000e-006
tblVehicleEF	HHD	0.06	0.01
tblVehicleEF	HHD	0.01	0.01
tblVehicleEF	HHD	7.7000e-005	0.00
tblVehicleEF	HHD	6.6000e-005	1.0000e-006
tblVehicleEF	HHD	2.4120e-003	4.5000e-005
tblVehicleEF	HHD	0.66	0.67
tblVehicleEF	HHD	4.1000e-005	1.0000e-006
tblVehicleEF	HHD	0.10	0.08
tblVehicleEF	HHD	1.5700e-004	2.2600e-004
tblVehicleEF	HHD	0.04	1.0000e-006

Merrill Commerce Center (Phase C Construction - Mitigated) - San Bernardino-South Coast County, Annual

tblVehicleEF	HHD	0.87	0.03
tblVehicleEF	HHD	0.04	0.05
tblVehicleEF	HHD	0.07	0.00
tblVehicleEF	HHD	1.58	8.50
tblVehicleEF	HHD	0.53	0.33
tblVehicleEF	HHD	1.49	1.8980e-003
tblVehicleEF	HHD	6,781.16	1,333.02
tblVehicleEF	HHD	1,416.89	1,232.49
tblVehicleEF	HHD	5.07	0.02
tblVehicleEF	HHD	18.81	6.69
tblVehicleEF	HHD	1.14	1.99
tblVehicleEF	HHD	3.7360e-003	2.5230e-003
tblVehicleEF	HHD	0.06	0.06
tblVehicleEF	HHD	0.04	0.04
tblVehicleEF	HHD	5.1970e-003	0.03
tblVehicleEF	HHD	4.6000e-005	0.00
tblVehicleEF	HHD	3.5740e-003	2.4140e-003
tblVehicleEF	HHD	0.03	0.03
tblVehicleEF	HHD	8.8770e-003	8.9130e-003
tblVehicleEF	HHD	4.9720e-003	0.02
tblVehicleEF	HHD	4.3000e-005	0.00
tblVehicleEF	HHD	1.2600e-004	3.0000e-006
tblVehicleEF	HHD	2.6840e-003	5.3000e-005
tblVehicleEF	HHD	0.54	0.62
tblVehicleEF	HHD	8.7000e-005	2.0000e-006
tblVehicleEF	HHD	0.06	0.02
tblVehicleEF	HHD	1.5900e-004	2.3200e-004

Merrill Commerce Center (Phase C Construction - Mitigated) - San Bernardino-South Coast County, Annual

tblVehicleEF	HHD	0.03	1.0000e-006
tblVehicleEF	HHD	0.06	0.01
tblVehicleEF	HHD	0.01	0.01
tblVehicleEF	HHD	7.5000e-005	0.00
tblVehicleEF	HHD	1.2600e-004	3.0000e-006
tblVehicleEF	HHD	2.6840e-003	5.3000e-005
tblVehicleEF	HHD	0.62	0.70
tblVehicleEF	HHD	8.7000e-005	2.0000e-006
tblVehicleEF	HHD	0.10	0.08
tblVehicleEF	HHD	1.5900e-004	2.3200e-004
tblVehicleEF	HHD	0.04	1.0000e-006
tblVehicleEF	HHD	0.99	0.02
tblVehicleEF	HHD	0.04	9.1900e-004
tblVehicleEF	HHD	0.07	0.00
tblVehicleEF	HHD	2.99	8.71
tblVehicleEF	HHD	0.53	0.18
tblVehicleEF	HHD	1.57	1.9980e-003
tblVehicleEF	HHD	5,875.72	1,360.46
tblVehicleEF	HHD	1,416.89	1,196.04
tblVehicleEF	HHD	5.07	0.02
tblVehicleEF	HHD	17.42	7.42
tblVehicleEF	HHD	1.19	2.06
tblVehicleEF	HHD	5.3910e-003	3.2050e-003
tblVehicleEF	HHD	0.06	0.06
tblVehicleEF	HHD	0.04	0.04
tblVehicleEF	HHD	5.1970e-003	0.03
tblVehicleEF	HHD	4.6000e-005	0.00

Merrill Commerce Center (Phase C Construction - Mitigated) - San Bernardino-South Coast County, Annual

tblVehicleEF	HHD	5.1580e-003	3.0660e-003
tblVehicleEF	HHD	0.03	0.03
tblVehicleEF	HHD	8.8770e-003	8.8160e-003
tblVehicleEF	HHD	4.9720e-003	0.02
tblVehicleEF	HHD	4.3000e-005	0.00
tblVehicleEF	HHD	6.3000e-005	2.0000e-006
tblVehicleEF	HHD	2.5730e-003	5.3000e-005
tblVehicleEF	HHD	0.62	0.53
tblVehicleEF	HHD	4.0000e-005	1.0000e-006
tblVehicleEF	HHD	0.06	0.02
tblVehicleEF	HHD	1.7100e-004	2.3800e-004
tblVehicleEF	HHD	0.03	1.0000e-006
tblVehicleEF	HHD	0.06	0.01
tblVehicleEF	HHD	0.01	0.01
tblVehicleEF	HHD	7.6000e-005	0.00
tblVehicleEF	HHD	6.3000e-005	2.0000e-006
tblVehicleEF	HHD	2.5730e-003	5.3000e-005
tblVehicleEF	HHD	0.71	0.61
tblVehicleEF	HHD	4.0000e-005	1.0000e-006
tblVehicleEF	HHD	0.10	0.02
tblVehicleEF	HHD	1.7100e-004	2.3800e-004
tblVehicleEF	HHD	0.04	1.0000e-006
tblVehicleEF	LDA	2.9340e-003	1.5350e-003
tblVehicleEF	LDA	3.4150e-003	0.04
tblVehicleEF	LDA	0.45	0.51
tblVehicleEF	LDA	0.84	1.86
tblVehicleEF	LDA	213.43	230.85

Merrill Commerce Center (Phase C Construction - Mitigated) - San Bernardino-South Coast County, Annual

tblVehicleEF	LDA	48.75	47.39
tblVehicleEF	LDA	0.04	0.03
tblVehicleEF	LDA	1.5620e-003	1.2160e-003
tblVehicleEF	LDA	2.2010e-003	1.5800e-003
tblVehicleEF	LDA	1.4380e-003	1.1200e-003
tblVehicleEF	LDA	2.0240e-003	1.4530e-003
tblVehicleEF	LDA	0.03	0.05
tblVehicleEF	LDA	0.08	0.08
tblVehicleEF	LDA	0.03	0.04
tblVehicleEF	LDA	7.3520e-003	5.4470e-003
tblVehicleEF	LDA	0.03	0.19
tblVehicleEF	LDA	0.05	0.16
tblVehicleEF	LDA	2.1370e-003	2.2840e-003
tblVehicleEF	LDA	5.0100e-004	4.6900e-004
tblVehicleEF	LDA	0.03	0.05
tblVehicleEF	LDA	0.08	0.08
tblVehicleEF	LDA	0.03	0.04
tblVehicleEF	LDA	0.01	7.9200e-003
tblVehicleEF	LDA	0.03	0.19
tblVehicleEF	LDA	0.05	0.17
tblVehicleEF	LDA	3.3380e-003	1.7620e-003
tblVehicleEF	LDA	2.8490e-003	0.03
tblVehicleEF	LDA	0.55	0.62
tblVehicleEF	LDA	0.69	1.55
tblVehicleEF	LDA	233.44	252.00
tblVehicleEF	LDA	48.75	46.82
tblVehicleEF	LDA	0.03	0.02

Merrill Commerce Center (Phase C Construction - Mitigated) - San Bernardino-South Coast County, Annual

tblVehicleEF	LDA	1.5620e-003	1.2160e-003
tblVehicleEF	LDA	2.2010e-003	1.5800e-003
tblVehicleEF	LDA	1.4380e-003	1.1200e-003
tblVehicleEF	LDA	2.0240e-003	1.4530e-003
tblVehicleEF	LDA	0.07	0.09
tblVehicleEF	LDA	0.09	0.09
tblVehicleEF	LDA	0.06	0.08
tblVehicleEF	LDA	8.3500e-003	6.1750e-003
tblVehicleEF	LDA	0.03	0.19
tblVehicleEF	LDA	0.04	0.13
tblVehicleEF	LDA	2.3380e-003	2.4930e-003
tblVehicleEF	LDA	4.9900e-004	4.6300e-004
tblVehicleEF	LDA	0.07	0.09
tblVehicleEF	LDA	0.09	0.09
tblVehicleEF	LDA	0.06	0.08
tblVehicleEF	LDA	0.01	8.9820e-003
tblVehicleEF	LDA	0.03	0.19
tblVehicleEF	LDA	0.04	0.15
tblVehicleEF	LDA	2.8580e-003	1.4980e-003
tblVehicleEF	LDA	3.3970e-003	0.04
tblVehicleEF	LDA	0.42	0.48
tblVehicleEF	LDA	0.83	1.83
tblVehicleEF	LDA	208.70	225.89
tblVehicleEF	LDA	48.75	47.34
tblVehicleEF	LDA	0.03	0.02
tblVehicleEF	LDA	1.5620e-003	1.2160e-003
tblVehicleEF	LDA	2.2010e-003	1.5800e-003

Merrill Commerce Center (Phase C Construction - Mitigated) - San Bernardino-South Coast County, Annual

tblVehicleEF	LDA	1.4380e-003	1.1200e-003
tblVehicleEF	LDA	2.0240e-003	1.4530e-003
tblVehicleEF	LDA	0.03	0.05
tblVehicleEF	LDA	0.09	0.09
tblVehicleEF	LDA	0.02	0.04
tblVehicleEF	LDA	7.1620e-003	5.3110e-003
tblVehicleEF	LDA	0.03	0.21
tblVehicleEF	LDA	0.05	0.16
tblVehicleEF	LDA	2.0890e-003	2.2350e-003
tblVehicleEF	LDA	5.0100e-004	4.6800e-004
tblVehicleEF	LDA	0.03	0.05
tblVehicleEF	LDA	0.09	0.09
tblVehicleEF	LDA	0.02	0.04
tblVehicleEF	LDA	0.01	7.7210e-003
tblVehicleEF	LDA	0.03	0.21
tblVehicleEF	LDA	0.05	0.17
tblVehicleEF	LDT1	8.7020e-003	3.9900e-003
tblVehicleEF	LDT1	0.01	0.06
tblVehicleEF	LDT1	1.05	0.92
tblVehicleEF	LDT1	2.38	2.06
tblVehicleEF	LDT1	274.34	275.61
tblVehicleEF	LDT1	62.78	57.91
tblVehicleEF	LDT1	0.11	0.07
tblVehicleEF	LDT1	2.2560e-003	1.6110e-003
tblVehicleEF	LDT1	3.0920e-003	2.1360e-003
tblVehicleEF	LDT1	2.0770e-003	1.4820e-003
tblVehicleEF	LDT1	2.8430e-003	1.9640e-003

Merrill Commerce Center (Phase C Construction - Mitigated) - San Bernardino-South Coast County, Annual

tblVehicleEF	LDT1	0.14	0.13
tblVehicleEF	LDT1	0.25	0.19
tblVehicleEF	LDT1	0.10	0.10
tblVehicleEF	LDT1	0.02	0.02
tblVehicleEF	LDT1	0.16	0.64
tblVehicleEF	LDT1	0.16	0.28
tblVehicleEF	LDT1	2.7560e-003	2.7270e-003
tblVehicleEF	LDT1	6.6900e-004	5.7300e-004
tblVehicleEF	LDT1	0.14	0.13
tblVehicleEF	LDT1	0.25	0.19
tblVehicleEF	LDT1	0.10	0.10
tblVehicleEF	LDT1	0.03	0.02
tblVehicleEF	LDT1	0.16	0.64
tblVehicleEF	LDT1	0.18	0.31
tblVehicleEF	LDT1	9.8170e-003	4.5340e-003
tblVehicleEF	LDT1	9.8840e-003	0.05
tblVehicleEF	LDT1	1.26	1.12
tblVehicleEF	LDT1	1.96	1.71
tblVehicleEF	LDT1	299.03	297.62
tblVehicleEF	LDT1	62.78	57.21
tblVehicleEF	LDT1	0.10	0.07
tblVehicleEF	LDT1	2.2560e-003	1.6110e-003
tblVehicleEF	LDT1	3.0920e-003	2.1360e-003
tblVehicleEF	LDT1	2.0770e-003	1.4820e-003
tblVehicleEF	LDT1	2.8430e-003	1.9640e-003
tblVehicleEF	LDT1	0.29	0.28
tblVehicleEF	LDT1	0.31	0.23

Merrill Commerce Center (Phase C Construction - Mitigated) - San Bernardino-South Coast County, Annual

tblVehicleEF	LDT1	0.21	0.21
tblVehicleEF	LDT1	0.02	0.02
tblVehicleEF	LDT1	0.16	0.64
tblVehicleEF	LDT1	0.13	0.23
tblVehicleEF	LDT1	3.0060e-003	2.9450e-003
tblVehicleEF	LDT1	6.6200e-004	5.6600e-004
tblVehicleEF	LDT1	0.29	0.28
tblVehicleEF	LDT1	0.31	0.23
tblVehicleEF	LDT1	0.21	0.21
tblVehicleEF	LDT1	0.04	0.03
tblVehicleEF	LDT1	0.16	0.64
tblVehicleEF	LDT1	0.15	0.26
tblVehicleEF	LDT1	8.4830e-003	3.9000e-003
tblVehicleEF	LDT1	0.01	0.06
tblVehicleEF	LDT1	1.00	0.88
tblVehicleEF	LDT1	2.35	2.02
tblVehicleEF	LDT1	268.53	270.39
tblVehicleEF	LDT1	62.78	57.85
tblVehicleEF	LDT1	0.10	0.07
tblVehicleEF	LDT1	2.2560e-003	1.6110e-003
tblVehicleEF	LDT1	3.0920e-003	2.1360e-003
tblVehicleEF	LDT1	2.0770e-003	1.4820e-003
tblVehicleEF	LDT1	2.8430e-003	1.9640e-003
tblVehicleEF	LDT1	0.14	0.14
tblVehicleEF	LDT1	0.29	0.21
tblVehicleEF	LDT1	0.09	0.09
tblVehicleEF	LDT1	0.02	0.02

Merrill Commerce Center (Phase C Construction - Mitigated) - San Bernardino-South Coast County, Annual

tblVehicleEF	LDT1	0.19	0.75
tblVehicleEF	LDT1	0.16	0.28
tblVehicleEF	LDT1	2.6970e-003	2.6760e-003
tblVehicleEF	LDT1	6.6900e-004	5.7200e-004
tblVehicleEF	LDT1	0.14	0.14
tblVehicleEF	LDT1	0.29	0.21
tblVehicleEF	LDT1	0.09	0.09
tblVehicleEF	LDT1	0.03	0.02
tblVehicleEF	LDT1	0.19	0.75
tblVehicleEF	LDT1	0.17	0.30
tblVehicleEF	LDT2	4.5410e-003	2.7750e-003
tblVehicleEF	LDT2	5.2250e-003	0.05
tblVehicleEF	LDT2	0.64	0.72
tblVehicleEF	LDT2	1.19	2.40
tblVehicleEF	LDT2	304.81	286.47
tblVehicleEF	LDT2	69.08	60.44
tblVehicleEF	LDT2	0.06	0.05
tblVehicleEF	LDT2	1.7220e-003	1.3040e-003
tblVehicleEF	LDT2	2.4350e-003	1.6720e-003
tblVehicleEF	LDT2	1.5840e-003	1.2000e-003
tblVehicleEF	LDT2	2.2390e-003	1.5370e-003
tblVehicleEF	LDT2	0.05	0.09
tblVehicleEF	LDT2	0.10	0.12
tblVehicleEF	LDT2	0.04	0.07
tblVehicleEF	LDT2	0.01	0.01
tblVehicleEF	LDT2	0.06	0.41
tblVehicleEF	LDT2	0.07	0.25

Merrill Commerce Center (Phase C Construction - Mitigated) - San Bernardino-South Coast County, Annual

tblVehicleEF	LDT2	3.0530e-003	2.8340e-003
tblVehicleEF	LDT2	7.1100e-004	5.9800e-004
tblVehicleEF	LDT2	0.05	0.09
tblVehicleEF	LDT2	0.10	0.12
tblVehicleEF	LDT2	0.04	0.07
tblVehicleEF	LDT2	0.02	0.02
tblVehicleEF	LDT2	0.06	0.41
tblVehicleEF	LDT2	0.08	0.27
tblVehicleEF	LDT2	5.1490e-003	3.1730e-003
tblVehicleEF	LDT2	4.3640e-003	0.05
tblVehicleEF	LDT2	0.78	0.88
tblVehicleEF	LDT2	0.99	1.99
tblVehicleEF	LDT2	332.67	307.21
tblVehicleEF	LDT2	69.08	59.66
tblVehicleEF	LDT2	0.05	0.05
tblVehicleEF	LDT2	1.7220e-003	1.3040e-003
tblVehicleEF	LDT2	2.4350e-003	1.6720e-003
tblVehicleEF	LDT2	1.5840e-003	1.2000e-003
tblVehicleEF	LDT2	2.2390e-003	1.5370e-003
tblVehicleEF	LDT2	0.11	0.17
tblVehicleEF	LDT2	0.12	0.14
tblVehicleEF	LDT2	0.09	0.15
tblVehicleEF	LDT2	0.01	0.01
tblVehicleEF	LDT2	0.06	0.41
tblVehicleEF	LDT2	0.06	0.21
tblVehicleEF	LDT2	3.3330e-003	3.0390e-003
tblVehicleEF	LDT2	7.0700e-004	5.9000e-004

Merrill Commerce Center (Phase C Construction - Mitigated) - San Bernardino-South Coast County, Annual

tblVehicleEF	LDT2	0.11	0.17
tblVehicleEF	LDT2	0.12	0.14
tblVehicleEF	LDT2	0.09	0.15
tblVehicleEF	LDT2	0.02	0.02
tblVehicleEF	LDT2	0.06	0.41
tblVehicleEF	LDT2	0.06	0.23
tblVehicleEF	LDT2	4.4250e-003	2.7100e-003
tblVehicleEF	LDT2	5.1960e-003	0.05
tblVehicleEF	LDT2	0.60	0.68
tblVehicleEF	LDT2	1.17	2.36
tblVehicleEF	LDT2	298.26	281.56
tblVehicleEF	LDT2	69.08	60.37
tblVehicleEF	LDT2	0.06	0.05
tblVehicleEF	LDT2	1.7220e-003	1.3040e-003
tblVehicleEF	LDT2	2.4350e-003	1.6720e-003
tblVehicleEF	LDT2	1.5840e-003	1.2000e-003
tblVehicleEF	LDT2	2.2390e-003	1.5370e-003
tblVehicleEF	LDT2	0.05	0.08
tblVehicleEF	LDT2	0.11	0.13
tblVehicleEF	LDT2	0.04	0.07
tblVehicleEF	LDT2	0.01	0.01
tblVehicleEF	LDT2	0.07	0.48
tblVehicleEF	LDT2	0.07	0.25
tblVehicleEF	LDT2	2.9870e-003	2.7850e-003
tblVehicleEF	LDT2	7.1000e-004	5.9700e-004
tblVehicleEF	LDT2	0.05	0.08
tblVehicleEF	LDT2	0.11	0.13

Merrill Commerce Center (Phase C Construction - Mitigated) - San Bernardino-South Coast County, Annual

tblVehicleEF	LDT2	0.04	0.07
tblVehicleEF	LDT2	0.02	0.02
tblVehicleEF	LDT2	0.07	0.48
tblVehicleEF	LDT2	0.08	0.27
tblVehicleEF	LHD1	4.5150e-003	4.3860e-003
tblVehicleEF	LHD1	8.0690e-003	4.3340e-003
tblVehicleEF	LHD1	0.02	0.01
tblVehicleEF	LHD1	0.14	0.17
tblVehicleEF	LHD1	0.74	0.58
tblVehicleEF	LHD1	2.07	0.92
tblVehicleEF	LHD1	9.20	9.02
tblVehicleEF	LHD1	588.15	612.33
tblVehicleEF	LHD1	28.17	10.03
tblVehicleEF	LHD1	0.08	0.07
tblVehicleEF	LHD1	1.54	1.01
tblVehicleEF	LHD1	9.4500e-004	9.9000e-004
tblVehicleEF	LHD1	0.01	0.01
tblVehicleEF	LHD1	0.01	8.8180e-003
tblVehicleEF	LHD1	7.9100e-004	2.2400e-004
tblVehicleEF	LHD1	9.0400e-004	9.4700e-004
tblVehicleEF	LHD1	2.5790e-003	2.5040e-003
tblVehicleEF	LHD1	0.01	8.4140e-003
tblVehicleEF	LHD1	7.2700e-004	2.0600e-004
tblVehicleEF	LHD1	3.2690e-003	2.5580e-003
tblVehicleEF	LHD1	0.10	0.07
tblVehicleEF	LHD1	0.02	0.02
tblVehicleEF	LHD1	1.6680e-003	1.2900e-003

Merrill Commerce Center (Phase C Construction - Mitigated) - San Bernardino-South Coast County, Annual

tblVehicleEF	LHD1	0.07	0.05
tblVehicleEF	LHD1	0.34	0.52
tblVehicleEF	LHD1	0.21	0.06
tblVehicleEF	LHD1	9.1000e-005	8.7000e-005
tblVehicleEF	LHD1	5.7560e-003	5.9570e-003
tblVehicleEF	LHD1	3.2100e-004	9.9000e-005
tblVehicleEF	LHD1	3.2690e-003	2.5580e-003
tblVehicleEF	LHD1	0.10	0.07
tblVehicleEF	LHD1	0.02	0.03
tblVehicleEF	LHD1	1.6680e-003	1.2900e-003
tblVehicleEF	LHD1	0.08	0.06
tblVehicleEF	LHD1	0.34	0.52
tblVehicleEF	LHD1	0.23	0.07
tblVehicleEF	LHD1	4.5150e-003	4.4000e-003
tblVehicleEF	LHD1	8.2390e-003	4.4160e-003
tblVehicleEF	LHD1	0.01	0.01
tblVehicleEF	LHD1	0.14	0.17
tblVehicleEF	LHD1	0.75	0.59
tblVehicleEF	LHD1	1.94	0.86
tblVehicleEF	LHD1	9.20	9.02
tblVehicleEF	LHD1	588.15	612.35
tblVehicleEF	LHD1	28.17	9.93
tblVehicleEF	LHD1	0.08	0.07
tblVehicleEF	LHD1	1.44	0.94
tblVehicleEF	LHD1	9.4500e-004	9.9000e-004
tblVehicleEF	LHD1	0.01	0.01
tblVehicleEF	LHD1	0.01	8.8180e-003

Merrill Commerce Center (Phase C Construction - Mitigated) - San Bernardino-South Coast County, Annual

tblVehicleEF	LHD1	7.9100e-004	2.2400e-004
tblVehicleEF	LHD1	9.0400e-004	9.4700e-004
tblVehicleEF	LHD1	2.5790e-003	2.5040e-003
tblVehicleEF	LHD1	0.01	8.4140e-003
tblVehicleEF	LHD1	7.2700e-004	2.0600e-004
tblVehicleEF	LHD1	6.3950e-003	5.0260e-003
tblVehicleEF	LHD1	0.12	0.09
tblVehicleEF	LHD1	0.02	0.02
tblVehicleEF	LHD1	3.6780e-003	2.8810e-003
tblVehicleEF	LHD1	0.07	0.05
tblVehicleEF	LHD1	0.35	0.53
tblVehicleEF	LHD1	0.20	0.06
tblVehicleEF	LHD1	9.1000e-005	8.7000e-005
tblVehicleEF	LHD1	5.7570e-003	5.9580e-003
tblVehicleEF	LHD1	3.1800e-004	9.8000e-005
tblVehicleEF	LHD1	6.3950e-003	5.0260e-003
tblVehicleEF	LHD1	0.12	0.09
tblVehicleEF	LHD1	0.02	0.03
tblVehicleEF	LHD1	3.6780e-003	2.8810e-003
tblVehicleEF	LHD1	0.08	0.06
tblVehicleEF	LHD1	0.35	0.53
tblVehicleEF	LHD1	0.22	0.06
tblVehicleEF	LHD1	4.5150e-003	4.3890e-003
tblVehicleEF	LHD1	8.0880e-003	4.3430e-003
tblVehicleEF	LHD1	0.02	0.01
tblVehicleEF	LHD1	0.14	0.17
tblVehicleEF	LHD1	0.74	0.58

Merrill Commerce Center (Phase C Construction - Mitigated) - San Bernardino-South Coast County, Annual

tblVehicleEF	LHD1	2.04	0.90
tblVehicleEF	LHD1	9.20	9.02
tblVehicleEF	LHD1	588.15	612.33
tblVehicleEF	LHD1	28.17	10.01
tblVehicleEF	LHD1	0.08	0.07
tblVehicleEF	LHD1	1.51	0.99
tblVehicleEF	LHD1	9.4500e-004	9.9000e-004
tblVehicleEF	LHD1	0.01	0.01
tblVehicleEF	LHD1	0.01	8.8180e-003
tblVehicleEF	LHD1	7.9100e-004	2.2400e-004
tblVehicleEF	LHD1	9.0400e-004	9.4700e-004
tblVehicleEF	LHD1	2.5790e-003	2.5040e-003
tblVehicleEF	LHD1	0.01	8.4140e-003
tblVehicleEF	LHD1	7.2700e-004	2.0600e-004
tblVehicleEF	LHD1	3.4680e-003	2.7570e-003
tblVehicleEF	LHD1	0.12	0.09
tblVehicleEF	LHD1	0.02	0.02
tblVehicleEF	LHD1	1.6320e-003	1.2680e-003
tblVehicleEF	LHD1	0.07	0.05
tblVehicleEF	LHD1	0.37	0.56
tblVehicleEF	LHD1	0.21	0.06
tblVehicleEF	LHD1	9.1000e-005	8.7000e-005
tblVehicleEF	LHD1	5.7560e-003	5.9570e-003
tblVehicleEF	LHD1	3.2000e-004	9.9000e-005
tblVehicleEF	LHD1	3.4680e-003	2.7570e-003
tblVehicleEF	LHD1	0.12	0.09
tblVehicleEF	LHD1	0.02	0.03

Merrill Commerce Center (Phase C Construction - Mitigated) - San Bernardino-South Coast County, Annual

tblVehicleEF	LHD1	1.6320e-003	1.2680e-003
tblVehicleEF	LHD1	0.08	0.06
tblVehicleEF	LHD1	0.37	0.56
tblVehicleEF	LHD1	0.22	0.07
tblVehicleEF	LHD2	3.0190e-003	2.9450e-003
tblVehicleEF	LHD2	3.0020e-003	3.0680e-003
tblVehicleEF	LHD2	5.3750e-003	7.2680e-003
tblVehicleEF	LHD2	0.12	0.13
tblVehicleEF	LHD2	0.32	0.39
tblVehicleEF	LHD2	0.99	0.52
tblVehicleEF	LHD2	14.02	14.10
tblVehicleEF	LHD2	590.99	612.80
tblVehicleEF	LHD2	23.05	7.09
tblVehicleEF	LHD2	0.09	0.10
tblVehicleEF	LHD2	0.79	1.09
tblVehicleEF	LHD2	1.1800e-003	1.4530e-003
tblVehicleEF	LHD2	0.01	0.01
tblVehicleEF	LHD2	9.5980e-003	0.01
tblVehicleEF	LHD2	3.5700e-004	1.0800e-004
tblVehicleEF	LHD2	1.1290e-003	1.3900e-003
tblVehicleEF	LHD2	2.7000e-003	2.7060e-003
tblVehicleEF	LHD2	9.1720e-003	0.01
tblVehicleEF	LHD2	3.2900e-004	1.0000e-004
tblVehicleEF	LHD2	1.0100e-003	1.2570e-003
tblVehicleEF	LHD2	0.03	0.04
tblVehicleEF	LHD2	0.01	0.02
tblVehicleEF	LHD2	5.7600e-004	6.9200e-004

Merrill Commerce Center (Phase C Construction - Mitigated) - San Bernardino-South Coast County, Annual

tblVehicleEF	LHD2	0.04	0.05
tblVehicleEF	LHD2	0.06	0.22
tblVehicleEF	LHD2	0.07	0.04
tblVehicleEF	LHD2	1.3700e-004	1.3500e-004
tblVehicleEF	LHD2	5.7450e-003	5.9080e-003
tblVehicleEF	LHD2	2.4800e-004	7.0000e-005
tblVehicleEF	LHD2	1.0100e-003	1.2570e-003
tblVehicleEF	LHD2	0.03	0.04
tblVehicleEF	LHD2	0.02	0.02
tblVehicleEF	LHD2	5.7600e-004	6.9200e-004
tblVehicleEF	LHD2	0.05	0.06
tblVehicleEF	LHD2	0.06	0.22
tblVehicleEF	LHD2	0.08	0.04
tblVehicleEF	LHD2	3.0190e-003	2.9540e-003
tblVehicleEF	LHD2	3.0350e-003	3.0940e-003
tblVehicleEF	LHD2	5.1530e-003	6.9430e-003
tblVehicleEF	LHD2	0.12	0.13
tblVehicleEF	LHD2	0.32	0.40
tblVehicleEF	LHD2	0.93	0.49
tblVehicleEF	LHD2	14.02	14.10
tblVehicleEF	LHD2	590.99	612.80
tblVehicleEF	LHD2	23.05	7.04
tblVehicleEF	LHD2	0.09	0.10
tblVehicleEF	LHD2	0.74	1.03
tblVehicleEF	LHD2	1.1800e-003	1.4530e-003
tblVehicleEF	LHD2	0.01	0.01
tblVehicleEF	LHD2	9.5980e-003	0.01

Merrill Commerce Center (Phase C Construction - Mitigated) - San Bernardino-South Coast County, Annual

tblVehicleEF	LHD2	3.5700e-004	1.0800e-004
tblVehicleEF	LHD2	1.1290e-003	1.3900e-003
tblVehicleEF	LHD2	2.7000e-003	2.7060e-003
tblVehicleEF	LHD2	9.1720e-003	0.01
tblVehicleEF	LHD2	3.2900e-004	1.0000e-004
tblVehicleEF	LHD2	1.9350e-003	2.4210e-003
tblVehicleEF	LHD2	0.03	0.04
tblVehicleEF	LHD2	0.01	0.02
tblVehicleEF	LHD2	1.2190e-003	1.4810e-003
tblVehicleEF	LHD2	0.04	0.05
tblVehicleEF	LHD2	0.06	0.22
tblVehicleEF	LHD2	0.07	0.03
tblVehicleEF	LHD2	1.3700e-004	1.3500e-004
tblVehicleEF	LHD2	5.7450e-003	5.9080e-003
tblVehicleEF	LHD2	2.4700e-004	7.0000e-005
tblVehicleEF	LHD2	1.9350e-003	2.4210e-003
tblVehicleEF	LHD2	0.03	0.04
tblVehicleEF	LHD2	0.02	0.02
tblVehicleEF	LHD2	1.2190e-003	1.4810e-003
tblVehicleEF	LHD2	0.05	0.06
tblVehicleEF	LHD2	0.06	0.22
tblVehicleEF	LHD2	0.08	0.04
tblVehicleEF	LHD2	3.0190e-003	2.9470e-003
tblVehicleEF	LHD2	3.0060e-003	3.0710e-003
tblVehicleEF	LHD2	5.3330e-003	7.2070e-003
tblVehicleEF	LHD2	0.12	0.13
tblVehicleEF	LHD2	0.32	0.39

Merrill Commerce Center (Phase C Construction - Mitigated) - San Bernardino-South Coast County, Annual

tblVehicleEF	LHD2	0.97	0.52
tblVehicleEF	LHD2	14.02	14.10
tblVehicleEF	LHD2	590.99	612.80
tblVehicleEF	LHD2	23.05	7.08
tblVehicleEF	LHD2	0.09	0.10
tblVehicleEF	LHD2	0.77	1.07
tblVehicleEF	LHD2	1.1800e-003	1.4530e-003
tblVehicleEF	LHD2	0.01	0.01
tblVehicleEF	LHD2	9.5980e-003	0.01
tblVehicleEF	LHD2	3.5700e-004	1.0800e-004
tblVehicleEF	LHD2	1.1290e-003	1.3900e-003
tblVehicleEF	LHD2	2.7000e-003	2.7060e-003
tblVehicleEF	LHD2	9.1720e-003	0.01
tblVehicleEF	LHD2	3.2900e-004	1.0000e-004
tblVehicleEF	LHD2	1.0020e-003	1.2650e-003
tblVehicleEF	LHD2	0.03	0.04
tblVehicleEF	LHD2	0.01	0.02
tblVehicleEF	LHD2	5.6100e-004	6.7200e-004
tblVehicleEF	LHD2	0.04	0.05
tblVehicleEF	LHD2	0.07	0.24
tblVehicleEF	LHD2	0.07	0.03
tblVehicleEF	LHD2	1.3700e-004	1.3500e-004
tblVehicleEF	LHD2	5.7450e-003	5.9080e-003
tblVehicleEF	LHD2	2.4800e-004	7.0000e-005
tblVehicleEF	LHD2	1.0020e-003	1.2650e-003
tblVehicleEF	LHD2	0.03	0.04
tblVehicleEF	LHD2	0.02	0.02

Merrill Commerce Center (Phase C Construction - Mitigated) - San Bernardino-South Coast County, Annual

tblVehicleEF	LHD2	5.6100e-004	6.7200e-004
tblVehicleEF	LHD2	0.05	0.06
tblVehicleEF	LHD2	0.07	0.24
tblVehicleEF	LHD2	0.08	0.04
tblVehicleEF	MCY	0.44	0.32
tblVehicleEF	MCY	0.15	0.25
tblVehicleEF	MCY	19.12	19.37
tblVehicleEF	MCY	10.00	8.87
tblVehicleEF	MCY	170.19	210.88
tblVehicleEF	MCY	44.81	60.33
tblVehicleEF	MCY	1.15	1.15
tblVehicleEF	MCY	2.0020e-003	1.9620e-003
tblVehicleEF	MCY	3.3000e-003	2.8020e-003
tblVehicleEF	MCY	1.8700e-003	1.8320e-003
tblVehicleEF	MCY	3.0980e-003	2.6300e-003
tblVehicleEF	MCY	1.43	1.45
tblVehicleEF	MCY	0.79	0.81
tblVehicleEF	MCY	0.77	0.78
tblVehicleEF	MCY	2.17	2.18
tblVehicleEF	MCY	0.44	1.74
tblVehicleEF	MCY	2.11	1.87
tblVehicleEF	MCY	2.0780e-003	2.0870e-003
tblVehicleEF	MCY	6.7400e-004	5.9700e-004
tblVehicleEF	MCY	1.43	1.45
tblVehicleEF	MCY	0.79	0.81
tblVehicleEF	MCY	0.77	0.78
tblVehicleEF	MCY	2.69	2.70

Merrill Commerce Center (Phase C Construction - Mitigated) - San Bernardino-South Coast County, Annual

tblVehicleEF	MCY	0.44	1.74
tblVehicleEF	MCY	2.29	2.03
tblVehicleEF	MCY	0.43	0.32
tblVehicleEF	MCY	0.13	0.21
tblVehicleEF	MCY	19.26	19.51
tblVehicleEF	MCY	9.04	7.97
tblVehicleEF	MCY	170.19	210.93
tblVehicleEF	MCY	44.81	58.05
tblVehicleEF	MCY	0.98	0.98
tblVehicleEF	MCY	2.0020e-003	1.9620e-003
tblVehicleEF	MCY	3.3000e-003	2.8020e-003
tblVehicleEF	MCY	1.8700e-003	1.8320e-003
tblVehicleEF	MCY	3.0980e-003	2.6300e-003
tblVehicleEF	MCY	3.08	3.13
tblVehicleEF	MCY	1.21	1.26
tblVehicleEF	MCY	2.05	2.08
tblVehicleEF	MCY	2.12	2.13
tblVehicleEF	MCY	0.44	1.74
tblVehicleEF	MCY	1.82	1.60
tblVehicleEF	MCY	2.0780e-003	2.0870e-003
tblVehicleEF	MCY	6.4900e-004	5.7400e-004
tblVehicleEF	MCY	3.08	3.13
tblVehicleEF	MCY	1.21	1.26
tblVehicleEF	MCY	2.05	2.08
tblVehicleEF	MCY	2.64	2.64
tblVehicleEF	MCY	0.44	1.74
tblVehicleEF	MCY	1.98	1.75

Merrill Commerce Center (Phase C Construction - Mitigated) - San Bernardino-South Coast County, Annual

tblVehicleEF	MCY	0.44	0.32
tblVehicleEF	MCY	0.15	0.24
tblVehicleEF	MCY	18.32	18.54
tblVehicleEF	MCY	9.65	8.53
tblVehicleEF	MCY	170.19	209.44
tblVehicleEF	MCY	44.81	59.57
tblVehicleEF	MCY	1.11	1.11
tblVehicleEF	MCY	2.0020e-003	1.9620e-003
tblVehicleEF	MCY	3.3000e-003	2.8020e-003
tblVehicleEF	MCY	1.8700e-003	1.8320e-003
tblVehicleEF	MCY	3.0980e-003	2.6300e-003
tblVehicleEF	MCY	1.68	1.70
tblVehicleEF	MCY	1.05	1.07
tblVehicleEF	MCY	0.69	0.70
tblVehicleEF	MCY	2.14	2.14
tblVehicleEF	MCY	0.50	2.00
tblVehicleEF	MCY	2.04	1.80
tblVehicleEF	MCY	2.0640e-003	2.0730e-003
tblVehicleEF	MCY	6.6600e-004	5.9000e-004
tblVehicleEF	MCY	1.68	1.70
tblVehicleEF	MCY	1.05	1.07
tblVehicleEF	MCY	0.69	0.70
tblVehicleEF	MCY	2.65	2.66
tblVehicleEF	MCY	0.50	2.00
tblVehicleEF	MCY	2.22	1.96
tblVehicleEF	MDV	8.5490e-003	3.4430e-003
tblVehicleEF	MDV	0.01	0.06

Merrill Commerce Center (Phase C Construction - Mitigated) - San Bernardino-South Coast County, Annual

tblVehicleEF	MDV	0.97	0.80
tblVehicleEF	MDV	2.26	2.68
tblVehicleEF	MDV	424.40	358.68
tblVehicleEF	MDV	95.54	75.12
tblVehicleEF	MDV	0.12	0.07
tblVehicleEF	MDV	1.7550e-003	1.3620e-003
tblVehicleEF	MDV	2.3950e-003	1.6900e-003
tblVehicleEF	MDV	1.6170e-003	1.2560e-003
tblVehicleEF	MDV	2.2020e-003	1.5540e-003
tblVehicleEF	MDV	0.09	0.11
tblVehicleEF	MDV	0.18	0.15
tblVehicleEF	MDV	0.08	0.09
tblVehicleEF	MDV	0.02	0.01
tblVehicleEF	MDV	0.10	0.46
tblVehicleEF	MDV	0.17	0.31
tblVehicleEF	MDV	4.2490e-003	3.5450e-003
tblVehicleEF	MDV	9.9500e-004	7.4300e-004
tblVehicleEF	MDV	0.09	0.11
tblVehicleEF	MDV	0.18	0.15
tblVehicleEF	MDV	0.08	0.09
tblVehicleEF	MDV	0.03	0.02
tblVehicleEF	MDV	0.10	0.46
tblVehicleEF	MDV	0.18	0.34
tblVehicleEF	MDV	9.6990e-003	3.9420e-003
tblVehicleEF	MDV	0.01	0.06
tblVehicleEF	MDV	1.19	0.97
tblVehicleEF	MDV	1.87	2.22

Merrill Commerce Center (Phase C Construction - Mitigated) - San Bernardino-South Coast County, Annual

tblVehicleEF	MDV	461.94	380.41
tblVehicleEF	MDV	95.54	74.23
tblVehicleEF	MDV	0.10	0.06
tblVehicleEF	MDV	1.7550e-003	1.3620e-003
tblVehicleEF	MDV	2.3950e-003	1.6900e-003
tblVehicleEF	MDV	1.6170e-003	1.2560e-003
tblVehicleEF	MDV	2.2020e-003	1.5540e-003
tblVehicleEF	MDV	0.18	0.21
tblVehicleEF	MDV	0.20	0.17
tblVehicleEF	MDV	0.16	0.19
tblVehicleEF	MDV	0.02	0.02
tblVehicleEF	MDV	0.10	0.46
tblVehicleEF	MDV	0.14	0.26
tblVehicleEF	MDV	4.6270e-003	3.7610e-003
tblVehicleEF	MDV	9.8800e-004	7.3500e-004
tblVehicleEF	MDV	0.18	0.21
tblVehicleEF	MDV	0.20	0.17
tblVehicleEF	MDV	0.16	0.19
tblVehicleEF	MDV	0.04	0.02
tblVehicleEF	MDV	0.10	0.46
tblVehicleEF	MDV	0.15	0.28
tblVehicleEF	MDV	8.3240e-003	3.3580e-003
tblVehicleEF	MDV	0.01	0.06
tblVehicleEF	MDV	0.92	0.75
tblVehicleEF	MDV	2.23	2.64
tblVehicleEF	MDV	415.65	353.53
tblVehicleEF	MDV	95.54	75.05

Merrill Commerce Center (Phase C Construction - Mitigated) - San Bernardino-South Coast County, Annual

tblVehicleEF	MDV	0.11	0.06
tblVehicleEF	MDV	1.7550e-003	1.3620e-003
tblVehicleEF	MDV	2.3950e-003	1.6900e-003
tblVehicleEF	MDV	1.6170e-003	1.2560e-003
tblVehicleEF	MDV	2.2020e-003	1.5540e-003
tblVehicleEF	MDV	0.09	0.10
tblVehicleEF	MDV	0.19	0.16
tblVehicleEF	MDV	0.07	0.09
tblVehicleEF	MDV	0.02	0.01
tblVehicleEF	MDV	0.12	0.53
tblVehicleEF	MDV	0.16	0.31
tblVehicleEF	MDV	4.1610e-003	3.4950e-003
tblVehicleEF	MDV	9.9400e-004	7.4300e-004
tblVehicleEF	MDV	0.09	0.10
tblVehicleEF	MDV	0.19	0.16
tblVehicleEF	MDV	0.07	0.09
tblVehicleEF	MDV	0.03	0.02
tblVehicleEF	MDV	0.12	0.53
tblVehicleEF	MDV	0.18	0.34
tblVehicleEF	MH	0.02	3.4970e-003
tblVehicleEF	MH	0.02	0.00
tblVehicleEF	MH	1.71	0.32
tblVehicleEF	MH	5.12	0.00
tblVehicleEF	MH	1,044.82	918.79
tblVehicleEF	MH	58.27	0.00
tblVehicleEF	MH	1.20	3.97
tblVehicleEF	MH	0.01	0.02

Merrill Commerce Center (Phase C Construction - Mitigated) - San Bernardino-South Coast County, Annual

tblVehicleEF	MH	0.03	0.12
tblVehicleEF	MH	9.8200e-004	0.00
tblVehicleEF	MH	3.2250e-003	4.0000e-003
tblVehicleEF	MH	0.03	0.11
tblVehicleEF	MH	9.0300e-004	0.00
tblVehicleEF	MH	1.16	0.00
tblVehicleEF	MH	0.07	0.00
tblVehicleEF	MH	0.41	0.00
tblVehicleEF	MH	0.07	0.08
tblVehicleEF	MH	0.03	0.00
tblVehicleEF	MH	0.30	0.00
tblVehicleEF	MH	0.01	8.6860e-003
tblVehicleEF	MH	6.7200e-004	0.00
tblVehicleEF	MH	1.16	0.00
tblVehicleEF	MH	0.07	0.00
tblVehicleEF	MH	0.41	0.00
tblVehicleEF	MH	0.09	0.09
tblVehicleEF	MH	0.03	0.00
tblVehicleEF	MH	0.33	0.00
tblVehicleEF	MH	0.02	3.4970e-003
tblVehicleEF	MH	0.02	0.00
tblVehicleEF	MH	1.77	0.32
tblVehicleEF	MH	4.67	0.00
tblVehicleEF	MH	1,044.82	918.79
tblVehicleEF	MH	58.27	0.00
tblVehicleEF	MH	1.10	3.73
tblVehicleEF	MH	0.01	0.02

Merrill Commerce Center (Phase C Construction - Mitigated) - San Bernardino-South Coast County, Annual

tblVehicleEF	MH	0.03	0.12
tblVehicleEF	MH	9.8200e-004	0.00
tblVehicleEF	MH	3.2250e-003	4.0000e-003
tblVehicleEF	MH	0.03	0.11
tblVehicleEF	MH	9.0300e-004	0.00
tblVehicleEF	MH	2.28	0.00
tblVehicleEF	MH	0.09	0.00
tblVehicleEF	MH	0.97	0.00
tblVehicleEF	MH	0.07	0.08
tblVehicleEF	MH	0.03	0.00
tblVehicleEF	MH	0.28	0.00
tblVehicleEF	MH	0.01	8.6860e-003
tblVehicleEF	MH	6.6400e-004	0.00
tblVehicleEF	MH	2.28	0.00
tblVehicleEF	MH	0.09	0.00
tblVehicleEF	MH	0.97	0.00
tblVehicleEF	MH	0.09	0.09
tblVehicleEF	MH	0.03	0.00
tblVehicleEF	MH	0.31	0.00
tblVehicleEF	MH	0.02	3.4970e-003
tblVehicleEF	MH	0.02	0.00
tblVehicleEF	MH	1.71	0.32
tblVehicleEF	MH	5.07	0.00
tblVehicleEF	MH	1,044.82	918.79
tblVehicleEF	MH	58.27	0.00
tblVehicleEF	MH	1.17	3.90
tblVehicleEF	MH	0.01	0.02

Merrill Commerce Center (Phase C Construction - Mitigated) - San Bernardino-South Coast County, Annual

tblVehicleEF	MH	0.03	0.12
tblVehicleEF	MH	9.8200e-004	0.00
tblVehicleEF	MH	3.2250e-003	4.0000e-003
tblVehicleEF	MH	0.03	0.11
tblVehicleEF	MH	9.0300e-004	0.00
tblVehicleEF	MH	1.34	0.00
tblVehicleEF	MH	0.09	0.00
tblVehicleEF	MH	0.43	0.00
tblVehicleEF	MH	0.07	0.08
tblVehicleEF	MH	0.03	0.00
tblVehicleEF	MH	0.30	0.00
tblVehicleEF	MH	0.01	8.6860e-003
tblVehicleEF	MH	6.7100e-004	0.00
tblVehicleEF	MH	1.34	0.00
tblVehicleEF	MH	0.09	0.00
tblVehicleEF	MH	0.43	0.00
tblVehicleEF	MH	0.09	0.09
tblVehicleEF	MH	0.03	0.00
tblVehicleEF	MH	0.32	0.00
tblVehicleEF	MHD	0.02	2.9940e-003
tblVehicleEF	MHD	2.1980e-003	9.6000e-004
tblVehicleEF	MHD	0.04	7.1190e-003
tblVehicleEF	MHD	0.29	0.33
tblVehicleEF	MHD	0.20	0.13
tblVehicleEF	MHD	3.68	0.75
tblVehicleEF	MHD	158.15	61.88
tblVehicleEF	MHD	1,094.62	924.73

Merrill Commerce Center (Phase C Construction - Mitigated) - San Bernardino-South Coast County, Annual

tblVehicleEF	MHD	48.60	7.15
tblVehicleEF	MHD	0.42	0.33
tblVehicleEF	MHD	0.62	1.01
tblVehicleEF	MHD	8.1000e-005	2.0700e-004
tblVehicleEF	MHD	2.7670e-003	7.7130e-003
tblVehicleEF	MHD	6.4800e-004	8.3000e-005
tblVehicleEF	MHD	7.7000e-005	1.9800e-004
tblVehicleEF	MHD	2.6430e-003	7.3750e-003
tblVehicleEF	MHD	5.9600e-004	7.6000e-005
tblVehicleEF	MHD	9.1200e-004	4.0900e-004
tblVehicleEF	MHD	0.03	0.01
tblVehicleEF	MHD	0.02	0.01
tblVehicleEF	MHD	5.0100e-004	2.2400e-004
tblVehicleEF	MHD	0.03	9.7180e-003
tblVehicleEF	MHD	0.01	0.08
tblVehicleEF	MHD	0.23	0.04
tblVehicleEF	MHD	1.5190e-003	5.8700e-004
tblVehicleEF	MHD	0.01	8.8120e-003
tblVehicleEF	MHD	5.5000e-004	7.1000e-005
tblVehicleEF	MHD	9.1200e-004	4.0900e-004
tblVehicleEF	MHD	0.03	0.01
tblVehicleEF	MHD	0.03	0.02
tblVehicleEF	MHD	5.0100e-004	2.2400e-004
tblVehicleEF	MHD	0.03	0.01
tblVehicleEF	MHD	0.01	0.08
tblVehicleEF	MHD	0.25	0.04
tblVehicleEF	MHD	0.01	2.8540e-003

Merrill Commerce Center (Phase C Construction - Mitigated) - San Bernardino-South Coast County, Annual

tblVehicleEF	MHD	2.2250e-003	9.7900e-004
tblVehicleEF	MHD	0.04	6.7960e-003
tblVehicleEF	MHD	0.21	0.29
tblVehicleEF	MHD	0.20	0.13
tblVehicleEF	MHD	3.44	0.70
tblVehicleEF	MHD	167.52	61.59
tblVehicleEF	MHD	1,094.62	924.73
tblVehicleEF	MHD	48.60	7.06
tblVehicleEF	MHD	0.44	0.32
tblVehicleEF	MHD	0.58	0.95
tblVehicleEF	MHD	6.8000e-005	1.7800e-004
tblVehicleEF	MHD	2.7670e-003	7.7130e-003
tblVehicleEF	MHD	6.4800e-004	8.3000e-005
tblVehicleEF	MHD	6.5000e-005	1.7000e-004
tblVehicleEF	MHD	2.6430e-003	7.3750e-003
tblVehicleEF	MHD	5.9600e-004	7.6000e-005
tblVehicleEF	MHD	1.7790e-003	7.9800e-004
tblVehicleEF	MHD	0.04	0.02
tblVehicleEF	MHD	0.02	0.01
tblVehicleEF	MHD	1.1090e-003	4.9600e-004
tblVehicleEF	MHD	0.03	9.7970e-003
tblVehicleEF	MHD	0.01	0.08
tblVehicleEF	MHD	0.22	0.03
tblVehicleEF	MHD	1.6070e-003	5.8400e-004
tblVehicleEF	MHD	0.01	8.8120e-003
tblVehicleEF	MHD	5.4600e-004	7.0000e-005
tblVehicleEF	MHD	1.7790e-003	7.9800e-004

Merrill Commerce Center (Phase C Construction - Mitigated) - San Bernardino-South Coast County, Annual

tblVehicleEF	MHD	0.04	0.02
tblVehicleEF	MHD	0.03	0.02
tblVehicleEF	MHD	1.1090e-003	4.9600e-004
tblVehicleEF	MHD	0.03	0.01
tblVehicleEF	MHD	0.01	0.08
tblVehicleEF	MHD	0.24	0.04
tblVehicleEF	MHD	0.02	3.2040e-003
tblVehicleEF	MHD	2.2010e-003	9.6100e-004
tblVehicleEF	MHD	0.04	7.0350e-003
tblVehicleEF	MHD	0.40	0.39
tblVehicleEF	MHD	0.20	0.13
tblVehicleEF	MHD	3.62	0.74
tblVehicleEF	MHD	145.20	62.28
tblVehicleEF	MHD	1,094.62	924.73
tblVehicleEF	MHD	48.60	7.13
tblVehicleEF	MHD	0.40	0.35
tblVehicleEF	MHD	0.61	0.99
tblVehicleEF	MHD	9.8000e-005	2.4800e-004
tblVehicleEF	MHD	2.7670e-003	7.7130e-003
tblVehicleEF	MHD	6.4800e-004	8.3000e-005
tblVehicleEF	MHD	9.4000e-005	2.3700e-004
tblVehicleEF	MHD	2.6430e-003	7.3750e-003
tblVehicleEF	MHD	5.9600e-004	7.6000e-005
tblVehicleEF	MHD	9.3500e-004	4.2100e-004
tblVehicleEF	MHD	0.03	0.02
tblVehicleEF	MHD	0.02	0.02
tblVehicleEF	MHD	4.8700e-004	2.1800e-004

Merrill Commerce Center (Phase C Construction - Mitigated) - San Bernardino-South Coast County, Annual

tblVehicleEF	MHD	0.03	9.7270e-003
tblVehicleEF	MHD	0.01	0.08
tblVehicleEF	MHD	0.22	0.04
tblVehicleEF	MHD	1.3960e-003	5.9100e-004
tblVehicleEF	MHD	0.01	8.8120e-003
tblVehicleEF	MHD	5.4900e-004	7.1000e-005
tblVehicleEF	MHD	9.3500e-004	4.2100e-004
tblVehicleEF	MHD	0.03	0.02
tblVehicleEF	MHD	0.03	0.02
tblVehicleEF	MHD	4.8700e-004	2.1800e-004
tblVehicleEF	MHD	0.03	0.01
tblVehicleEF	MHD	0.01	0.08
tblVehicleEF	MHD	0.25	0.04
tblVehicleEF	OBUS	0.01	8.9910e-003
tblVehicleEF	OBUS	5.5880e-003	5.0340e-003
tblVehicleEF	OBUS	0.02	0.02
tblVehicleEF	OBUS	0.24	0.52
tblVehicleEF	OBUS	0.37	0.59
tblVehicleEF	OBUS	5.06	2.45
tblVehicleEF	OBUS	67.58	67.60
tblVehicleEF	OBUS	1,116.49	1,365.08
tblVehicleEF	OBUS	69.55	20.25
tblVehicleEF	OBUS	0.13	0.25
tblVehicleEF	OBUS	0.43	0.85
tblVehicleEF	OBUS	1.2000e-005	8.5000e-005
tblVehicleEF	OBUS	2.0510e-003	6.3820e-003
tblVehicleEF	OBUS	9.6400e-004	2.3500e-004

Merrill Commerce Center (Phase C Construction - Mitigated) - San Bernardino-South Coast County, Annual

tblVehicleEF	OBUS	1.1000e-005	8.1000e-005
tblVehicleEF	OBUS	1.9380e-003	6.0850e-003
tblVehicleEF	OBUS	8.8700e-004	2.1600e-004
tblVehicleEF	OBUS	1.8580e-003	2.6690e-003
tblVehicleEF	OBUS	0.02	0.03
tblVehicleEF	OBUS	0.03	0.05
tblVehicleEF	OBUS	8.2500e-004	1.1300e-003
tblVehicleEF	OBUS	0.03	0.03
tblVehicleEF	OBUS	0.05	0.32
tblVehicleEF	OBUS	0.32	0.12
tblVehicleEF	OBUS	6.5700e-004	6.4500e-004
tblVehicleEF	OBUS	0.01	0.01
tblVehicleEF	OBUS	7.8400e-004	2.0000e-004
tblVehicleEF	OBUS	1.8580e-003	2.6690e-003
tblVehicleEF	OBUS	0.02	0.03
tblVehicleEF	OBUS	0.04	0.06
tblVehicleEF	OBUS	8.2500e-004	1.1300e-003
tblVehicleEF	OBUS	0.03	0.04
tblVehicleEF	OBUS	0.05	0.32
tblVehicleEF	OBUS	0.35	0.13
tblVehicleEF	OBUS	0.01	9.0700e-003
tblVehicleEF	OBUS	5.7260e-003	5.1780e-003
tblVehicleEF	OBUS	0.02	0.02
tblVehicleEF	OBUS	0.24	0.52
tblVehicleEF	OBUS	0.38	0.60
tblVehicleEF	OBUS	4.64	2.25
tblVehicleEF	OBUS	70.58	66.89

Merrill Commerce Center (Phase C Construction - Mitigated) - San Bernardino-South Coast County, Annual

tblVehicleEF	OBUS	1,116.49	1,365.10
tblVehicleEF	OBUS	69.55	19.90
tblVehicleEF	OBUS	0.13	0.24
tblVehicleEF	OBUS	0.40	0.78
tblVehicleEF	OBUS	1.0000e-005	7.5000e-005
tblVehicleEF	OBUS	2.0510e-003	6.3820e-003
tblVehicleEF	OBUS	9.6400e-004	2.3500e-004
tblVehicleEF	OBUS	1.0000e-005	7.2000e-005
tblVehicleEF	OBUS	1.9380e-003	6.0850e-003
tblVehicleEF	OBUS	8.8700e-004	2.1600e-004
tblVehicleEF	OBUS	3.5980e-003	5.1580e-003
tblVehicleEF	OBUS	0.02	0.03
tblVehicleEF	OBUS	0.03	0.05
tblVehicleEF	OBUS	1.8620e-003	2.5390e-003
tblVehicleEF	OBUS	0.03	0.03
tblVehicleEF	OBUS	0.05	0.32
tblVehicleEF	OBUS	0.30	0.11
tblVehicleEF	OBUS	6.8600e-004	6.3800e-004
tblVehicleEF	OBUS	0.01	0.01
tblVehicleEF	OBUS	7.7700e-004	1.9700e-004
tblVehicleEF	OBUS	3.5980e-003	5.1580e-003
tblVehicleEF	OBUS	0.02	0.03
tblVehicleEF	OBUS	0.04	0.07
tblVehicleEF	OBUS	1.8620e-003	2.5390e-003
tblVehicleEF	OBUS	0.04	0.04
tblVehicleEF	OBUS	0.05	0.32
tblVehicleEF	OBUS	0.33	0.12

Merrill Commerce Center (Phase C Construction - Mitigated) - San Bernardino-South Coast County, Annual

tblVehicleEF	OBUS	0.01	8.9240e-003
tblVehicleEF	OBUS	5.6030e-003	5.0500e-003
tblVehicleEF	OBUS	0.02	0.02
tblVehicleEF	OBUS	0.25	0.52
tblVehicleEF	OBUS	0.37	0.59
tblVehicleEF	OBUS	5.03	2.43
tblVehicleEF	OBUS	63.44	68.58
tblVehicleEF	OBUS	1,116.49	1,365.08
tblVehicleEF	OBUS	69.55	20.22
tblVehicleEF	OBUS	0.12	0.27
tblVehicleEF	OBUS	0.42	0.83
tblVehicleEF	OBUS	1.4000e-005	9.8000e-005
tblVehicleEF	OBUS	2.0510e-003	6.3820e-003
tblVehicleEF	OBUS	9.6400e-004	2.3500e-004
tblVehicleEF	OBUS	1.4000e-005	9.4000e-005
tblVehicleEF	OBUS	1.9380e-003	6.0850e-003
tblVehicleEF	OBUS	8.8700e-004	2.1600e-004
tblVehicleEF	OBUS	1.8980e-003	2.7930e-003
tblVehicleEF	OBUS	0.02	0.03
tblVehicleEF	OBUS	0.03	0.05
tblVehicleEF	OBUS	8.1700e-004	1.1300e-003
tblVehicleEF	OBUS	0.03	0.03
tblVehicleEF	OBUS	0.05	0.34
tblVehicleEF	OBUS	0.31	0.12
tblVehicleEF	OBUS	6.1800e-004	6.5400e-004
tblVehicleEF	OBUS	0.01	0.01
tblVehicleEF	OBUS	7.8400e-004	2.0000e-004

Merrill Commerce Center (Phase C Construction - Mitigated) - San Bernardino-South Coast County, Annual

tblVehicleEF	OBUS	1.8980e-003	2.7930e-003
tblVehicleEF	OBUS	0.02	0.03
tblVehicleEF	OBUS	0.04	0.06
tblVehicleEF	OBUS	8.1700e-004	1.1300e-003
tblVehicleEF	OBUS	0.03	0.04
tblVehicleEF	OBUS	0.05	0.34
tblVehicleEF	OBUS	0.34	0.13
tblVehicleEF	SBUS	0.82	0.05
tblVehicleEF	SBUS	7.8130e-003	5.3990e-003
tblVehicleEF	SBUS	0.06	4.5740e-003
tblVehicleEF	SBUS	6.12	2.19
tblVehicleEF	SBUS	0.49	0.47
tblVehicleEF	SBUS	5.01	0.59
tblVehicleEF	SBUS	1,203.07	329.54
tblVehicleEF	SBUS	1,105.95	1,067.20
tblVehicleEF	SBUS	41.30	3.57
tblVehicleEF	SBUS	8.58	2.94
tblVehicleEF	SBUS	3.25	4.02
tblVehicleEF	SBUS	6.6860e-003	2.6920e-003
tblVehicleEF	SBUS	0.01	0.01
tblVehicleEF	SBUS	0.02	0.02
tblVehicleEF	SBUS	6.3200e-004	3.8000e-005
tblVehicleEF	SBUS	6.3970e-003	2.5760e-003
tblVehicleEF	SBUS	2.7260e-003	2.7350e-003
tblVehicleEF	SBUS	0.02	0.02
tblVehicleEF	SBUS	5.8100e-004	3.5000e-005
tblVehicleEF	SBUS	3.1550e-003	8.0900e-004

Merrill Commerce Center (Phase C Construction - Mitigated) - San Bernardino-South Coast County, Annual

tblVehicleEF	SBUS	0.02	6.0880e-003
tblVehicleEF	SBUS	0.72	0.23
tblVehicleEF	SBUS	1.5070e-003	4.0900e-004
tblVehicleEF	SBUS	0.09	0.08
tblVehicleEF	SBUS	9.7290e-003	0.04
tblVehicleEF	SBUS	0.26	0.03
tblVehicleEF	SBUS	0.01	3.1350e-003
tblVehicleEF	SBUS	0.01	0.01
tblVehicleEF	SBUS	5.0000e-004	3.5000e-005
tblVehicleEF	SBUS	3.1550e-003	8.0900e-004
tblVehicleEF	SBUS	0.02	6.0880e-003
tblVehicleEF	SBUS	1.04	0.32
tblVehicleEF	SBUS	1.5070e-003	4.0900e-004
tblVehicleEF	SBUS	0.11	0.09
tblVehicleEF	SBUS	9.7290e-003	0.04
tblVehicleEF	SBUS	0.29	0.03
tblVehicleEF	SBUS	0.82	0.05
tblVehicleEF	SBUS	7.9420e-003	5.4670e-003
tblVehicleEF	SBUS	0.05	3.7780e-003
tblVehicleEF	SBUS	6.01	2.16
tblVehicleEF	SBUS	0.50	0.47
tblVehicleEF	SBUS	3.43	0.42
tblVehicleEF	SBUS	1,262.44	335.12
tblVehicleEF	SBUS	1,105.95	1,067.21
tblVehicleEF	SBUS	41.30	3.27
tblVehicleEF	SBUS	8.85	2.98
tblVehicleEF	SBUS	3.05	3.77

Merrill Commerce Center (Phase C Construction - Mitigated) - San Bernardino-South Coast County, Annual

tblVehicleEF	SBUS	5.6360e-003	2.2790e-003
tblVehicleEF	SBUS	0.01	0.01
tblVehicleEF	SBUS	0.02	0.02
tblVehicleEF	SBUS	6.3200e-004	3.8000e-005
tblVehicleEF	SBUS	5.3920e-003	2.1800e-003
tblVehicleEF	SBUS	2.7260e-003	2.7350e-003
tblVehicleEF	SBUS	0.02	0.02
tblVehicleEF	SBUS	5.8100e-004	3.5000e-005
tblVehicleEF	SBUS	5.9800e-003	1.4630e-003
tblVehicleEF	SBUS	0.02	6.3280e-003
tblVehicleEF	SBUS	0.72	0.23
tblVehicleEF	SBUS	3.2100e-003	7.8800e-004
tblVehicleEF	SBUS	0.09	0.08
tblVehicleEF	SBUS	8.8900e-003	0.03
tblVehicleEF	SBUS	0.21	0.02
tblVehicleEF	SBUS	0.01	3.1880e-003
tblVehicleEF	SBUS	0.01	0.01
tblVehicleEF	SBUS	4.7300e-004	3.2000e-005
tblVehicleEF	SBUS	5.9800e-003	1.4630e-003
tblVehicleEF	SBUS	0.02	6.3280e-003
tblVehicleEF	SBUS	1.04	0.32
tblVehicleEF	SBUS	3.2100e-003	7.8800e-004
tblVehicleEF	SBUS	0.11	0.09
tblVehicleEF	SBUS	8.8900e-003	0.03
tblVehicleEF	SBUS	0.24	0.02
tblVehicleEF	SBUS	0.82	0.05
tblVehicleEF	SBUS	7.8160e-003	5.3960e-003

Merrill Commerce Center (Phase C Construction - Mitigated) - San Bernardino-South Coast County, Annual

tblVehicleEF	SBUS	0.06	4.6760e-003
tblVehicleEF	SBUS	6.28	2.24
tblVehicleEF	SBUS	0.49	0.46
tblVehicleEF	SBUS	5.06	0.61
tblVehicleEF	SBUS	1,121.07	321.84
tblVehicleEF	SBUS	1,105.95	1,067.20
tblVehicleEF	SBUS	41.30	3.59
tblVehicleEF	SBUS	8.20	2.88
tblVehicleEF	SBUS	3.20	3.96
tblVehicleEF	SBUS	8.1350e-003	3.2630e-003
tblVehicleEF	SBUS	0.01	0.01
tblVehicleEF	SBUS	0.02	0.02
tblVehicleEF	SBUS	6.3200e-004	3.8000e-005
tblVehicleEF	SBUS	7.7830e-003	3.1220e-003
tblVehicleEF	SBUS	2.7260e-003	2.7350e-003
tblVehicleEF	SBUS	0.02	0.02
tblVehicleEF	SBUS	5.8100e-004	3.5000e-005
tblVehicleEF	SBUS	3.0260e-003	7.5100e-004
tblVehicleEF	SBUS	0.02	6.2180e-003
tblVehicleEF	SBUS	0.73	0.23
tblVehicleEF	SBUS	1.4810e-003	4.0900e-004
tblVehicleEF	SBUS	0.09	0.08
tblVehicleEF	SBUS	0.01	0.04
tblVehicleEF	SBUS	0.27	0.03
tblVehicleEF	SBUS	0.01	3.0620e-003
tblVehicleEF	SBUS	0.01	0.01
tblVehicleEF	SBUS	5.0000e-004	3.6000e-005

Merrill Commerce Center (Phase C Construction - Mitigated) - San Bernardino-South Coast County, Annual

tblVehicleEF	SBUS	3.0260e-003	7.5100e-004
tblVehicleEF	SBUS	0.02	6.2180e-003
tblVehicleEF	SBUS	1.05	0.32
tblVehicleEF	SBUS	1.4810e-003	4.0900e-004
tblVehicleEF	SBUS	0.11	0.09
tblVehicleEF	SBUS	0.01	0.04
tblVehicleEF	SBUS	0.29	0.03
tblVehicleEF	UBUS	1.45	4.21
tblVehicleEF	UBUS	0.08	0.02
tblVehicleEF	UBUS	7.26	32.80
tblVehicleEF	UBUS	12.29	1.40
tblVehicleEF	UBUS	1,786.94	1,717.18
tblVehicleEF	UBUS	140.81	16.38
tblVehicleEF	UBUS	3.74	0.36
tblVehicleEF	UBUS	0.51	0.08
tblVehicleEF	UBUS	0.01	0.03
tblVehicleEF	UBUS	0.04	2.7210e-003
tblVehicleEF	UBUS	1.4740e-003	2.1500e-004
tblVehicleEF	UBUS	0.22	0.03
tblVehicleEF	UBUS	3.0000e-003	6.3130e-003
tblVehicleEF	UBUS	0.04	2.5860e-003
tblVehicleEF	UBUS	1.3550e-003	1.9700e-004
tblVehicleEF	UBUS	6.8450e-003	1.9240e-003
tblVehicleEF	UBUS	0.09	0.01
tblVehicleEF	UBUS	3.4980e-003	8.4100e-004
tblVehicleEF	UBUS	0.36	0.06
tblVehicleEF	UBUS	0.02	0.05

Merrill Commerce Center (Phase C Construction - Mitigated) - San Bernardino-South Coast County, Annual

tblVehicleEF	UBUS	1.04	0.07
tblVehicleEF	UBUS	9.2910e-003	3.7330e-003
tblVehicleEF	UBUS	1.6330e-003	1.6200e-004
tblVehicleEF	UBUS	6.8450e-003	1.9240e-003
tblVehicleEF	UBUS	0.09	0.01
tblVehicleEF	UBUS	3.4980e-003	8.4100e-004
tblVehicleEF	UBUS	1.85	4.30
tblVehicleEF	UBUS	0.02	0.05
tblVehicleEF	UBUS	1.13	0.08
tblVehicleEF	UBUS	1.45	4.21
tblVehicleEF	UBUS	0.07	0.02
tblVehicleEF	UBUS	7.32	32.80
tblVehicleEF	UBUS	10.15	1.15
tblVehicleEF	UBUS	1,786.94	1,717.18
tblVehicleEF	UBUS	140.81	15.96
tblVehicleEF	UBUS	3.47	0.36
tblVehicleEF	UBUS	0.51	0.08
tblVehicleEF	UBUS	0.01	0.03
tblVehicleEF	UBUS	0.04	2.7210e-003
tblVehicleEF	UBUS	1.4740e-003	2.1500e-004
tblVehicleEF	UBUS	0.22	0.03
tblVehicleEF	UBUS	3.0000e-003	6.3130e-003
tblVehicleEF	UBUS	0.04	2.5860e-003
tblVehicleEF	UBUS	1.3550e-003	1.9700e-004
tblVehicleEF	UBUS	0.01	3.6430e-003
tblVehicleEF	UBUS	0.11	0.01
tblVehicleEF	UBUS	8.0770e-003	1.8680e-003

Merrill Commerce Center (Phase C Construction - Mitigated) - San Bernardino-South Coast County, Annual

tblVehicleEF	UBUS	0.36	0.06
tblVehicleEF	UBUS	0.02	0.05
tblVehicleEF	UBUS	0.93	0.06
tblVehicleEF	UBUS	9.2920e-003	3.7330e-003
tblVehicleEF	UBUS	1.5960e-003	1.5800e-004
tblVehicleEF	UBUS	0.01	3.6430e-003
tblVehicleEF	UBUS	0.11	0.01
tblVehicleEF	UBUS	8.0770e-003	1.8680e-003
tblVehicleEF	UBUS	1.85	4.30
tblVehicleEF	UBUS	0.02	0.05
tblVehicleEF	UBUS	1.02	0.07
tblVehicleEF	UBUS	1.45	4.21
tblVehicleEF	UBUS	0.08	0.02
tblVehicleEF	UBUS	7.27	32.80
tblVehicleEF	UBUS	11.92	1.37
tblVehicleEF	UBUS	1,786.94	1,717.18
tblVehicleEF	UBUS	140.81	16.32
tblVehicleEF	UBUS	3.67	0.36
tblVehicleEF	UBUS	0.51	0.08
tblVehicleEF	UBUS	0.01	0.03
tblVehicleEF	UBUS	0.04	2.7210e-003
tblVehicleEF	UBUS	1.4740e-003	2.1500e-004
tblVehicleEF	UBUS	0.22	0.03
tblVehicleEF	UBUS	3.0000e-003	6.3130e-003
tblVehicleEF	UBUS	0.04	2.5860e-003
tblVehicleEF	UBUS	1.3550e-003	1.9700e-004
tblVehicleEF	UBUS	7.5030e-003	1.9560e-003

Merrill Commerce Center (Phase C Construction - Mitigated) - San Bernardino-South Coast County, Annual

tblVehicleEF	UBUS	0.11	0.01
tblVehicleEF	UBUS	3.5680e-003	8.2800e-004
tblVehicleEF	UBUS	0.36	0.06
tblVehicleEF	UBUS	0.03	0.05
tblVehicleEF	UBUS	1.02	0.07
tblVehicleEF	UBUS	9.2910e-003	3.7330e-003
tblVehicleEF	UBUS	1.6260e-003	1.6200e-004
tblVehicleEF	UBUS	7.5030e-003	1.9560e-003
tblVehicleEF	UBUS	0.11	0.01
tblVehicleEF	UBUS	3.5680e-003	8.2800e-004
tblVehicleEF	UBUS	1.85	4.30
tblVehicleEF	UBUS	0.03	0.05
tblVehicleEF	UBUS	1.12	0.07
tblVehicleTrips	CC_TL	8.40	0.00
tblVehicleTrips	CC_TL	8.40	0.00
tblVehicleTrips	CC_TTP	28.00	0.00
tblVehicleTrips	CNW_TL	6.90	0.00
tblVehicleTrips	CNW_TL	6.90	0.00
tblVehicleTrips	CNW_TTP	13.00	0.00
tblVehicleTrips	CW_TL	16.60	0.00
tblVehicleTrips	CW_TL	16.60	0.00
tblVehicleTrips	CW_TTP	59.00	0.00
tblVehicleTrips	DV_TP	19.00	0.00
tblVehicleTrips	PB_TP	2.00	0.00
tblVehicleTrips	PR_TP	79.00	0.00
tblVehicleTrips	ST_TR	2.49	0.00
tblVehicleTrips	SU_TR	0.73	0.00

Merrill Commerce Center (Phase C Construction - Mitigated) - San Bernardino-South Coast County, Annual

tblVehicleTrips	WD_TR	6.83	0.00
tblWater	IndoorWaterUseRate	333,231,250.00	0.00

2.0 Emissions Summary

Merrill Commerce Center (Phase C Construction - Mitigated) - San Bernardino-South Coast County, Annual

Quarter	Start Date	End Date	Maximum Unmitigated ROG + NOX (tons/quarter)	Maximum Mitigated ROG + NOX (tons/quarter)
1	12-27-2025	3-26-2026	1.0044	0.1222
2	3-27-2026	6-26-2026	1.3043	0.3775
3	6-27-2026	9-26-2026	1.6703	0.9756
4	9-27-2026	9-30-2026	0.1096	0.0677
		Highest	1.6703	0.9756

2.2 Overall Operational

Unmitigated Operational

	ROG	NOx	CO	SO2	Fugitive PM10	Exhaust PM10	PM10 Total	Fugitive PM2.5	Exhaust PM2.5	PM2.5 Total	Bio- CO2	NBio- CO2	Total CO2	CH4	N2O	CO2e
Category	tons/yr										MT/yr					
Area	5.8921	1.7000e-004	0.0184	0.0000		7.0000e-005	7.0000e-005		7.0000e-005	7.0000e-005	0.0000	0.0359	0.0359	9.0000e-005	0.0000	0.0382
Energy	0.0000	0.0000	0.0000	0.0000		0.0000	0.0000		0.0000	0.0000	0.0000	0.0000	0.0000	0.0000	0.0000	0.0000
Mobile	0.0000	0.0000	0.0000	0.0000	0.0000	0.0000	0.0000	0.0000	0.0000	0.0000	0.0000	0.0000	0.0000	0.0000	0.0000	0.0000
Waste						0.0000	0.0000		0.0000	0.0000	0.0000	0.0000	0.0000	0.0000	0.0000	0.0000
Water						0.0000	0.0000		0.0000	0.0000	0.0000	0.0000	0.0000	0.0000	0.0000	0.0000
Total	5.8921	1.7000e-004	0.0184	0.0000	0.0000	7.0000e-005	7.0000e-005	0.0000	7.0000e-005	7.0000e-005	0.0000	0.0359	0.0359	9.0000e-005	0.0000	0.0382

Merrill Commerce Center (Phase C Construction - Mitigated) - San Bernardino-South Coast County, Annual

2.2 Overall Operational

Mitigated Operational

	ROG	NOx	CO	SO2	Fugitive PM10	Exhaust PM10	PM10 Total	Fugitive PM2.5	Exhaust PM2.5	PM2.5 Total	Bio- CO2	NBio- CO2	Total CO2	CH4	N2O	CO2e
Category	tons/yr										MT/yr					
Area	5.8921	1.7000e-004	0.0184	0.0000		7.0000e-005	7.0000e-005		7.0000e-005	7.0000e-005	0.0000	0.0359	0.0359	9.0000e-005	0.0000	0.0382
Energy	0.0000	0.0000	0.0000	0.0000		0.0000	0.0000		0.0000	0.0000	0.0000	0.0000	0.0000	0.0000	0.0000	0.0000
Mobile	0.0000	0.0000	0.0000	0.0000	0.0000	0.0000	0.0000	0.0000	0.0000	0.0000	0.0000	0.0000	0.0000	0.0000	0.0000	0.0000
Waste						0.0000	0.0000		0.0000	0.0000	0.0000	0.0000	0.0000	0.0000	0.0000	0.0000
Water						0.0000	0.0000		0.0000	0.0000	0.0000	0.0000	0.0000	0.0000	0.0000	0.0000
Total	5.8921	1.7000e-004	0.0184	0.0000	0.0000	7.0000e-005	7.0000e-005	0.0000	7.0000e-005	7.0000e-005	0.0000	0.0359	0.0359	9.0000e-005	0.0000	0.0382

	ROG	NOx	CO	SO2	Fugitive PM10	Exhaust PM10	PM10 Total	Fugitive PM2.5	Exhaust PM2.5	PM2.5 Total	Bio- CO2	NBio- CO2	Total CO2	CH4	N2O	CO2e
Percent Reduction	0.00	0.00	0.00	0.00	0.00	0.00	0.00	0.00	0.00	0.00	0.00	0.00	0.00	0.00	0.00	0.00

3.0 Construction Detail

Construction Phase

Merrill Commerce Center (Phase C Construction - Mitigated) - San Bernardino-South Coast County, Annual

Phase Number	Phase Name	Phase Type	Start Date	End Date	Num Days Week	Num Days	Phase Description
1	Demolition	Demolition	12/27/2025	2/6/2026	5	30	
2	Site Preparation	Site Preparation	2/7/2026	3/20/2026	5	30	
3	Grading	Grading	3/21/2026	5/29/2026	5	50	
4	Building Construction	Building Construction	5/30/2026	12/25/2026	5	150	
5	Paving	Paving	9/14/2026	12/25/2026	5	75	
6	Architectural Coating	Architectural Coating	9/14/2026	12/25/2026	5	75	

Acres of Grading (Site Preparation Phase): 105

Acres of Grading (Grading Phase): 200

Acres of Paving: 4.5

Residential Indoor: 0; Residential Outdoor: 0; Non-Residential Indoor: 2,161,500; Non-Residential Outdoor: 720,500; Striped Parking Area: 11,761 (Architectural Coating – sqft)

OffRoad Equipment

Merrill Commerce Center (Phase C Construction - Mitigated) - San Bernardino-South Coast County, Annual

Phase Name	Offroad Equipment Type	Amount	Usage Hours	Horse Power	Load Factor
Demolition	Concrete/Industrial Saws	1	8.00	81	0.73
Demolition	Excavators	3	8.00	158	0.38
Demolition	Rubber Tired Dozers	2	8.00	247	0.40
Site Preparation	Crawler Tractors	4	8.00	212	0.43
Site Preparation	Rubber Tired Dozers	3	8.00	247	0.40
Site Preparation	Tractors/Loaders/Backhoes	0	8.00	97	0.37
Grading	Crawler Tractors	2	8.00	212	0.43
Grading	Excavators	2	8.00	158	0.38
Grading	Graders	1	8.00	187	0.41
Grading	Rubber Tired Dozers	1	8.00	247	0.40
Grading	Scrapers	2	8.00	367	0.48
Grading	Tractors/Loaders/Backhoes	0	8.00	97	0.37
Building Construction	Cranes	1	8.00	231	0.29
Building Construction	Crawler Tractors	3	8.00	212	0.43
Building Construction	Forklifts	3	8.00	89	0.20
Building Construction	Generator Sets	1	8.00	84	0.74
Building Construction	Tractors/Loaders/Backhoes	0	8.00	97	0.37
Building Construction	Welders	1	8.00	46	0.45
Paving	Pavers	2	8.00	130	0.42
Paving	Paving Equipment	2	8.00	132	0.36
Paving	Rollers	2	8.00	80	0.38
Architectural Coating	Air Compressors	1	8.00	78	0.48

Trips and VMT

Merrill Commerce Center (Phase C Construction - Mitigated) - San Bernardino-South Coast County, Annual

Phase Name	Offroad Equipment Count	Worker Trip Number	Vendor Trip Number	Hauling Trip Number	Worker Trip Length	Vendor Trip Length	Hauling Trip Length	Worker Vehicle Class	Vendor Vehicle Class	Hauling Vehicle Class
Demolition	6	15.00	0.00	230.00	14.70	6.90	20.00	LD_Mix	HDT_Mix	HHDT
Site Preparation	7	18.00	0.00	0.00	14.70	6.90	20.00	LD_Mix	HDT_Mix	HHDT
Grading	8	20.00	0.00	0.00	14.70	6.90	20.00	LD_Mix	HDT_Mix	HHDT
Building Construction	9	688.00	268.00	0.00	14.70	6.90	20.00	LD_Mix	HDT_Mix	HHDT
Paving	6	15.00	0.00	0.00	14.70	6.90	20.00	LD_Mix	HDT_Mix	HHDT
Architectural Coating	1	138.00	0.00	0.00	14.70	6.90	20.00	LD_Mix	HDT_Mix	HHDT

3.1 Mitigation Measures Construction

Use Cleaner Engines for Construction Equipment

Water Exposed Area

3.2 Demolition - 2025

Unmitigated Construction On-Site

	ROG	NOx	CO	SO2	Fugitive PM10	Exhaust PM10	PM10 Total	Fugitive PM2.5	Exhaust PM2.5	PM2.5 Total	Bio- CO2	NBio- CO2	Total CO2	CH4	N2O	CO2e
Category	tons/yr										MT/yr					
Fugitive Dust					2.4900e-003	0.0000	2.4900e-003	3.8000e-004	0.0000	3.8000e-004	0.0000	0.0000	0.0000	0.0000	0.0000	0.0000
Off-Road	3.1400e-003	0.0288	0.0291	6.0000e-005		1.2800e-003	1.2800e-003		1.1900e-003	1.1900e-003	0.0000	5.0997	5.0997	1.4200e-003	0.0000	5.1353
Total	3.1400e-003	0.0288	0.0291	6.0000e-005	2.4900e-003	1.2800e-003	3.7700e-003	3.8000e-004	1.1900e-003	1.5700e-003	0.0000	5.0997	5.0997	1.4200e-003	0.0000	5.1353

Merrill Commerce Center (Phase C Construction - Mitigated) - San Bernardino-South Coast County, Annual

3.2 Demolition - 2025

Unmitigated Construction Off-Site

	ROG	NOx	CO	SO2	Fugitive PM10	Exhaust PM10	PM10 Total	Fugitive PM2.5	Exhaust PM2.5	PM2.5 Total	Bio- CO2	NBio- CO2	Total CO2	CH4	N2O	CO2e
Category	tons/yr										MT/yr					
Hauling	5.0000e-005	1.6100e-003	3.7000e-004	1.0000e-005	1.5400e-003	0.0000	1.5400e-003	3.8000e-004	0.0000	3.9000e-004	0.0000	0.8066	0.8066	4.0000e-005	0.0000	0.8076
Vendor	0.0000	0.0000	0.0000	0.0000	0.0000	0.0000	0.0000	0.0000	0.0000	0.0000	0.0000	0.0000	0.0000	0.0000	0.0000	0.0000
Worker	8.0000e-005	5.0000e-005	5.8000e-004	0.0000	2.5000e-004	0.0000	2.5000e-004	7.0000e-005	0.0000	7.0000e-005	0.0000	0.1765	0.1765	0.0000	0.0000	0.1766
Total	1.3000e-004	1.6600e-003	9.5000e-004	1.0000e-005	1.7900e-003	0.0000	1.7900e-003	4.5000e-004	0.0000	4.6000e-004	0.0000	0.9831	0.9831	4.0000e-005	0.0000	0.9841

Mitigated Construction On-Site

	ROG	NOx	CO	SO2	Fugitive PM10	Exhaust PM10	PM10 Total	Fugitive PM2.5	Exhaust PM2.5	PM2.5 Total	Bio- CO2	NBio- CO2	Total CO2	CH4	N2O	CO2e
Category	tons/yr										MT/yr					
Fugitive Dust					9.7000e-004	0.0000	9.7000e-004	1.5000e-004	0.0000	1.5000e-004	0.0000	0.0000	0.0000	0.0000	0.0000	0.0000
Off-Road	6.9000e-004	3.0000e-003	0.0349	6.0000e-005		9.0000e-005	9.0000e-005		9.0000e-005	9.0000e-005	0.0000	5.0996	5.0996	1.4200e-003	0.0000	5.1352
Total	6.9000e-004	3.0000e-003	0.0349	6.0000e-005	9.7000e-004	9.0000e-005	1.0600e-003	1.5000e-004	9.0000e-005	2.4000e-004	0.0000	5.0996	5.0996	1.4200e-003	0.0000	5.1352

Merrill Commerce Center (Phase C Construction - Mitigated) - San Bernardino-South Coast County, Annual

3.2 Demolition - 2025

Mitigated Construction Off-Site

	ROG	NOx	CO	SO2	Fugitive PM10	Exhaust PM10	PM10 Total	Fugitive PM2.5	Exhaust PM2.5	PM2.5 Total	Bio- CO2	NBio- CO2	Total CO2	CH4	N2O	CO2e
Category	tons/yr										MT/yr					
Hauling	5.0000e-005	1.6100e-003	3.7000e-004	1.0000e-005	1.5400e-003	0.0000	1.5400e-003	3.8000e-004	0.0000	3.9000e-004	0.0000	0.8066	0.8066	4.0000e-005	0.0000	0.8076
Vendor	0.0000	0.0000	0.0000	0.0000	0.0000	0.0000	0.0000	0.0000	0.0000	0.0000	0.0000	0.0000	0.0000	0.0000	0.0000	0.0000
Worker	8.0000e-005	5.0000e-005	5.8000e-004	0.0000	2.5000e-004	0.0000	2.5000e-004	7.0000e-005	0.0000	7.0000e-005	0.0000	0.1765	0.1765	0.0000	0.0000	0.1766
Total	1.3000e-004	1.6600e-003	9.5000e-004	1.0000e-005	1.7900e-003	0.0000	1.7900e-003	4.5000e-004	0.0000	4.6000e-004	0.0000	0.9831	0.9831	4.0000e-005	0.0000	0.9841

3.2 Demolition - 2026

Unmitigated Construction On-Site

	ROG	NOx	CO	SO2	Fugitive PM10	Exhaust PM10	PM10 Total	Fugitive PM2.5	Exhaust PM2.5	PM2.5 Total	Bio- CO2	NBio- CO2	Total CO2	CH4	N2O	CO2e
Category	tons/yr										MT/yr					
Fugitive Dust					0.0224	0.0000	0.0224	3.4000e-003	0.0000	3.4000e-003	0.0000	0.0000	0.0000	0.0000	0.0000	0.0000
Off-Road	0.0283	0.2592	0.2622	5.2000e-004		0.0115	0.0115		0.0107	0.0107	0.0000	45.8968	45.8968	0.0128	0.0000	46.2172
Total	0.0283	0.2592	0.2622	5.2000e-004	0.0224	0.0115	0.0339	3.4000e-003	0.0107	0.0141	0.0000	45.8968	45.8968	0.0128	0.0000	46.2172

Merrill Commerce Center (Phase C Construction - Mitigated) - San Bernardino-South Coast County, Annual

3.2 Demolition - 2026

Unmitigated Construction Off-Site

	ROG	NOx	CO	SO2	Fugitive PM10	Exhaust PM10	PM10 Total	Fugitive PM2.5	Exhaust PM2.5	PM2.5 Total	Bio- CO2	NBio- CO2	Total CO2	CH4	N2O	CO2e
Category	tons/yr										MT/yr					
Hauling	4.1000e-004	0.0143	3.2900e-003	7.0000e-005	1.9300e-003	2.0000e-005	1.9500e-003	5.3000e-004	2.0000e-005	5.5000e-004	0.0000	7.2213	7.2213	3.5000e-004	0.0000	7.2302
Vendor	0.0000	0.0000	0.0000	0.0000	0.0000	0.0000	0.0000	0.0000	0.0000	0.0000	0.0000	0.0000	0.0000	0.0000	0.0000	0.0000
Worker	6.9000e-004	4.3000e-004	4.8500e-003	2.0000e-005	2.2200e-003	1.0000e-005	2.2300e-003	5.9000e-004	1.0000e-005	6.0000e-004	0.0000	1.5307	1.5307	3.0000e-005	0.0000	1.5315
Total	1.1000e-003	0.0148	8.1400e-003	9.0000e-005	4.1500e-003	3.0000e-005	4.1800e-003	1.1200e-003	3.0000e-005	1.1500e-003	0.0000	8.7520	8.7520	3.8000e-004	0.0000	8.7617

Mitigated Construction On-Site

	ROG	NOx	CO	SO2	Fugitive PM10	Exhaust PM10	PM10 Total	Fugitive PM2.5	Exhaust PM2.5	PM2.5 Total	Bio- CO2	NBio- CO2	Total CO2	CH4	N2O	CO2e
Category	tons/yr										MT/yr					
Fugitive Dust					8.7500e-003	0.0000	8.7500e-003	1.3200e-003	0.0000	1.3200e-003	0.0000	0.0000	0.0000	0.0000	0.0000	0.0000
Off-Road	6.2400e-003	0.0270	0.3143	5.2000e-004		8.3000e-004	8.3000e-004		8.3000e-004	8.3000e-004	0.0000	45.8968	45.8968	0.0128	0.0000	46.2172
Total	6.2400e-003	0.0270	0.3143	5.2000e-004	8.7500e-003	8.3000e-004	9.5800e-003	1.3200e-003	8.3000e-004	2.1500e-003	0.0000	45.8968	45.8968	0.0128	0.0000	46.2172

Merrill Commerce Center (Phase C Construction - Mitigated) - San Bernardino-South Coast County, Annual

3.2 Demolition - 2026

Mitigated Construction Off-Site

	ROG	NOx	CO	SO2	Fugitive PM10	Exhaust PM10	PM10 Total	Fugitive PM2.5	Exhaust PM2.5	PM2.5 Total	Bio- CO2	NBio- CO2	Total CO2	CH4	N2O	CO2e
Category	tons/yr										MT/yr					
Hauling	4.1000e-004	0.0143	3.2900e-003	7.0000e-005	1.9300e-003	2.0000e-005	1.9500e-003	5.3000e-004	2.0000e-005	5.5000e-004	0.0000	7.2213	7.2213	3.5000e-004	0.0000	7.2302
Vendor	0.0000	0.0000	0.0000	0.0000	0.0000	0.0000	0.0000	0.0000	0.0000	0.0000	0.0000	0.0000	0.0000	0.0000	0.0000	0.0000
Worker	6.9000e-004	4.3000e-004	4.8500e-003	2.0000e-005	2.2200e-003	1.0000e-005	2.2300e-003	5.9000e-004	1.0000e-005	6.0000e-004	0.0000	1.5307	1.5307	3.0000e-005	0.0000	1.5315
Total	1.1000e-003	0.0148	8.1400e-003	9.0000e-005	4.1500e-003	3.0000e-005	4.1800e-003	1.1200e-003	3.0000e-005	1.1500e-003	0.0000	8.7520	8.7520	3.8000e-004	0.0000	8.7617

3.3 Site Preparation - 2026

Unmitigated Construction On-Site

	ROG	NOx	CO	SO2	Fugitive PM10	Exhaust PM10	PM10 Total	Fugitive PM2.5	Exhaust PM2.5	PM2.5 Total	Bio- CO2	NBio- CO2	Total CO2	CH4	N2O	CO2e
Category	tons/yr										MT/yr					
Fugitive Dust					0.3267	0.0000	0.3267	0.1550	0.0000	0.1550	0.0000	0.0000	0.0000	0.0000	0.0000	0.0000
Off-Road	0.0516	0.5359	0.2611	8.5000e-004		0.0223	0.0223		0.0205	0.0205	0.0000	75.0326	75.0326	0.0243	0.0000	75.6393
Total	0.0516	0.5359	0.2611	8.5000e-004	0.3267	0.0223	0.3490	0.1550	0.0205	0.1755	0.0000	75.0326	75.0326	0.0243	0.0000	75.6393

Merrill Commerce Center (Phase C Construction - Mitigated) - San Bernardino-South Coast County, Annual

3.3 Site Preparation - 2026

Unmitigated Construction Off-Site

	ROG	NOx	CO	SO2	Fugitive PM10	Exhaust PM10	PM10 Total	Fugitive PM2.5	Exhaust PM2.5	PM2.5 Total	Bio- CO2	NBio- CO2	Total CO2	CH4	N2O	CO2e
Category	tons/yr										MT/yr					
Hauling	0.0000	0.0000	0.0000	0.0000	0.0000	0.0000	0.0000	0.0000	0.0000	0.0000	0.0000	0.0000	0.0000	0.0000	0.0000	0.0000
Vendor	0.0000	0.0000	0.0000	0.0000	0.0000	0.0000	0.0000	0.0000	0.0000	0.0000	0.0000	0.0000	0.0000	0.0000	0.0000	0.0000
Worker	9.2000e-004	5.7000e-004	6.4600e-003	2.0000e-005	2.9600e-003	2.0000e-005	2.9800e-003	7.9000e-004	2.0000e-005	8.0000e-004	0.0000	2.0410	2.0410	4.0000e-005	0.0000	2.0420
Total	9.2000e-004	5.7000e-004	6.4600e-003	2.0000e-005	2.9600e-003	2.0000e-005	2.9800e-003	7.9000e-004	2.0000e-005	8.0000e-004	0.0000	2.0410	2.0410	4.0000e-005	0.0000	2.0420

Mitigated Construction On-Site

	ROG	NOx	CO	SO2	Fugitive PM10	Exhaust PM10	PM10 Total	Fugitive PM2.5	Exhaust PM2.5	PM2.5 Total	Bio- CO2	NBio- CO2	Total CO2	CH4	N2O	CO2e
Category	tons/yr										MT/yr					
Fugitive Dust					0.1274	0.0000	0.1274	0.0604	0.0000	0.0604	0.0000	0.0000	0.0000	0.0000	0.0000	0.0000
Off-Road	0.0105	0.0455	0.3847	8.5000e-004		1.4000e-003	1.4000e-003		1.4000e-003	1.4000e-003	0.0000	75.0325	75.0325	0.0243	0.0000	75.6392
Total	0.0105	0.0455	0.3847	8.5000e-004	0.1274	1.4000e-003	0.1288	0.0604	1.4000e-003	0.0618	0.0000	75.0325	75.0325	0.0243	0.0000	75.6392

Merrill Commerce Center (Phase C Construction - Mitigated) - San Bernardino-South Coast County, Annual

3.3 Site Preparation - 2026

Mitigated Construction Off-Site

	ROG	NOx	CO	SO2	Fugitive PM10	Exhaust PM10	PM10 Total	Fugitive PM2.5	Exhaust PM2.5	PM2.5 Total	Bio- CO2	NBio- CO2	Total CO2	CH4	N2O	CO2e
Category	tons/yr										MT/yr					
Hauling	0.0000	0.0000	0.0000	0.0000	0.0000	0.0000	0.0000	0.0000	0.0000	0.0000	0.0000	0.0000	0.0000	0.0000	0.0000	0.0000
Vendor	0.0000	0.0000	0.0000	0.0000	0.0000	0.0000	0.0000	0.0000	0.0000	0.0000	0.0000	0.0000	0.0000	0.0000	0.0000	0.0000
Worker	9.2000e-004	5.7000e-004	6.4600e-003	2.0000e-005	2.9600e-003	2.0000e-005	2.9800e-003	7.9000e-004	2.0000e-005	8.0000e-004	0.0000	2.0410	2.0410	4.0000e-005	0.0000	2.0420
Total	9.2000e-004	5.7000e-004	6.4600e-003	2.0000e-005	2.9600e-003	2.0000e-005	2.9800e-003	7.9000e-004	2.0000e-005	8.0000e-004	0.0000	2.0410	2.0410	4.0000e-005	0.0000	2.0420

3.4 Grading - 2026

Unmitigated Construction On-Site

	ROG	NOx	CO	SO2	Fugitive PM10	Exhaust PM10	PM10 Total	Fugitive PM2.5	Exhaust PM2.5	PM2.5 Total	Bio- CO2	NBio- CO2	Total CO2	CH4	N2O	CO2e
Category	tons/yr										MT/yr					
Fugitive Dust					0.2566	0.0000	0.2566	0.0942	0.0000	0.0942	0.0000	0.0000	0.0000	0.0000	0.0000	0.0000
Off-Road	0.0846	0.8297	0.6520	1.7900e-003		0.0333	0.0333		0.0306	0.0306	0.0000	156.9590	156.9590	0.0508	0.0000	158.2281
Total	0.0846	0.8297	0.6520	1.7900e-003	0.2566	0.0333	0.2899	0.0942	0.0306	0.1248	0.0000	156.9590	156.9590	0.0508	0.0000	158.2281

Merrill Commerce Center (Phase C Construction - Mitigated) - San Bernardino-South Coast County, Annual

3.4 Grading - 2026

Unmitigated Construction Off-Site

	ROG	NOx	CO	SO2	Fugitive PM10	Exhaust PM10	PM10 Total	Fugitive PM2.5	Exhaust PM2.5	PM2.5 Total	Bio- CO2	NBio- CO2	Total CO2	CH4	N2O	CO2e
Category	tons/yr										MT/yr					
Hauling	0.0000	0.0000	0.0000	0.0000	0.0000	0.0000	0.0000	0.0000	0.0000	0.0000	0.0000	0.0000	0.0000	0.0000	0.0000	0.0000
Vendor	0.0000	0.0000	0.0000	0.0000	0.0000	0.0000	0.0000	0.0000	0.0000	0.0000	0.0000	0.0000	0.0000	0.0000	0.0000	0.0000
Worker	1.7000e-003	1.0600e-003	0.0120	4.0000e-005	5.4800e-003	3.0000e-005	5.5100e-003	1.4600e-003	3.0000e-005	1.4900e-003	0.0000	3.7796	3.7796	8.0000e-005	0.0000	3.7815
Total	1.7000e-003	1.0600e-003	0.0120	4.0000e-005	5.4800e-003	3.0000e-005	5.5100e-003	1.4600e-003	3.0000e-005	1.4900e-003	0.0000	3.7796	3.7796	8.0000e-005	0.0000	3.7815

Mitigated Construction On-Site

	ROG	NOx	CO	SO2	Fugitive PM10	Exhaust PM10	PM10 Total	Fugitive PM2.5	Exhaust PM2.5	PM2.5 Total	Bio- CO2	NBio- CO2	Total CO2	CH4	N2O	CO2e
Category	tons/yr										MT/yr					
Fugitive Dust					0.1001	0.0000	0.1001	0.0367	0.0000	0.0367	0.0000	0.0000	0.0000	0.0000	0.0000	0.0000
Off-Road	0.0220	0.0952	0.8847	1.7900e-003		2.9300e-003	2.9300e-003		2.9300e-003	2.9300e-003	0.0000	156.9588	156.9588	0.0508	0.0000	158.2279
Total	0.0220	0.0952	0.8847	1.7900e-003	0.1001	2.9300e-003	0.1030	0.0367	2.9300e-003	0.0397	0.0000	156.9588	156.9588	0.0508	0.0000	158.2279

Merrill Commerce Center (Phase C Construction - Mitigated) - San Bernardino-South Coast County, Annual

3.4 Grading - 2026

Mitigated Construction Off-Site

	ROG	NOx	CO	SO2	Fugitive PM10	Exhaust PM10	PM10 Total	Fugitive PM2.5	Exhaust PM2.5	PM2.5 Total	Bio- CO2	NBio- CO2	Total CO2	CH4	N2O	CO2e
Category	tons/yr										MT/yr					
Hauling	0.0000	0.0000	0.0000	0.0000	0.0000	0.0000	0.0000	0.0000	0.0000	0.0000	0.0000	0.0000	0.0000	0.0000	0.0000	0.0000
Vendor	0.0000	0.0000	0.0000	0.0000	0.0000	0.0000	0.0000	0.0000	0.0000	0.0000	0.0000	0.0000	0.0000	0.0000	0.0000	0.0000
Worker	1.7000e-003	1.0600e-003	0.0120	4.0000e-005	5.4800e-003	3.0000e-005	5.5100e-003	1.4600e-003	3.0000e-005	1.4900e-003	0.0000	3.7796	3.7796	8.0000e-005	0.0000	3.7815
Total	1.7000e-003	1.0600e-003	0.0120	4.0000e-005	5.4800e-003	3.0000e-005	5.5100e-003	1.4600e-003	3.0000e-005	1.4900e-003	0.0000	3.7796	3.7796	8.0000e-005	0.0000	3.7815

3.5 Building Construction - 2026

Unmitigated Construction On-Site

	ROG	NOx	CO	SO2	Fugitive PM10	Exhaust PM10	PM10 Total	Fugitive PM2.5	Exhaust PM2.5	PM2.5 Total	Bio- CO2	NBio- CO2	Total CO2	CH4	N2O	CO2e
Category	tons/yr										MT/yr					
Off-Road	0.1636	1.5926	1.2570	3.2200e-003		0.0649	0.0649		0.0606	0.0606	0.0000	279.5197	279.5197	0.0750	0.0000	281.3956
Total	0.1636	1.5926	1.2570	3.2200e-003		0.0649	0.0649		0.0606	0.0606	0.0000	279.5197	279.5197	0.0750	0.0000	281.3956

Merrill Commerce Center (Phase C Construction - Mitigated) - San Bernardino-South Coast County, Annual

3.5 Building Construction - 2026

Unmitigated Construction Off-Site

	ROG	NOx	CO	SO2	Fugitive PM10	Exhaust PM10	PM10 Total	Fugitive PM2.5	Exhaust PM2.5	PM2.5 Total	Bio- CO2	NBio- CO2	Total CO2	CH4	N2O	CO2e
Category	tons/yr										MT/yr					
Hauling	0.0000	0.0000	0.0000	0.0000	0.0000	0.0000	0.0000	0.0000	0.0000	0.0000	0.0000	0.0000	0.0000	0.0000	0.0000	0.0000
Vendor	0.0352	1.4154	0.2844	5.0700e-003	0.1267	1.3500e-003	0.1281	0.0366	1.2900e-003	0.0379	0.0000	486.2849	486.2849	0.0263	0.0000	486.9434
Worker	0.1755	0.1093	1.2347	4.3100e-003	0.5658	3.2700e-003	0.5691	0.1503	3.0100e-003	0.1533	0.0000	390.0527	390.0527	7.9100e-003	0.0000	390.2506
Total	0.2107	1.5247	1.5191	9.3800e-003	0.6925	4.6200e-003	0.6971	0.1868	4.3000e-003	0.1911	0.0000	876.3376	876.3376	0.0343	0.0000	877.1940

Mitigated Construction On-Site

	ROG	NOx	CO	SO2	Fugitive PM10	Exhaust PM10	PM10 Total	Fugitive PM2.5	Exhaust PM2.5	PM2.5 Total	Bio- CO2	NBio- CO2	Total CO2	CH4	N2O	CO2e
Category	tons/yr										MT/yr					
Off-Road	0.0395	0.2321	1.6687	3.2200e-003		5.0400e-003	5.0400e-003		5.0400e-003	5.0400e-003	0.0000	279.5194	279.5194	0.0750	0.0000	281.3952
Total	0.0395	0.2321	1.6687	3.2200e-003		5.0400e-003	5.0400e-003		5.0400e-003	5.0400e-003	0.0000	279.5194	279.5194	0.0750	0.0000	281.3952

Merrill Commerce Center (Phase C Construction - Mitigated) - San Bernardino-South Coast County, Annual

3.5 Building Construction - 2026

Mitigated Construction Off-Site

	ROG	NOx	CO	SO2	Fugitive PM10	Exhaust PM10	PM10 Total	Fugitive PM2.5	Exhaust PM2.5	PM2.5 Total	Bio- CO2	NBio- CO2	Total CO2	CH4	N2O	CO2e
Category	tons/yr										MT/yr					
Hauling	0.0000	0.0000	0.0000	0.0000	0.0000	0.0000	0.0000	0.0000	0.0000	0.0000	0.0000	0.0000	0.0000	0.0000	0.0000	0.0000
Vendor	0.0352	1.4154	0.2844	5.0700e-003	0.1267	1.3500e-003	0.1281	0.0366	1.2900e-003	0.0379	0.0000	486.2849	486.2849	0.0263	0.0000	486.9434
Worker	0.1755	0.1093	1.2347	4.3100e-003	0.5658	3.2700e-003	0.5691	0.1503	3.0100e-003	0.1533	0.0000	390.0527	390.0527	7.9100e-003	0.0000	390.2506
Total	0.2107	1.5247	1.5191	9.3800e-003	0.6925	4.6200e-003	0.6971	0.1868	4.3000e-003	0.1911	0.0000	876.3376	876.3376	0.0343	0.0000	877.1940

3.6 Paving - 2026

Unmitigated Construction On-Site

	ROG	NOx	CO	SO2	Fugitive PM10	Exhaust PM10	PM10 Total	Fugitive PM2.5	Exhaust PM2.5	PM2.5 Total	Bio- CO2	NBio- CO2	Total CO2	CH4	N2O	CO2e
Category	tons/yr										MT/yr					
Off-Road	0.0343	0.3218	0.5467	8.5000e-004		0.0157	0.0157		0.0144	0.0144	0.0000	75.0722	75.0722	0.0243	0.0000	75.6792
Paving	5.9000e-003					0.0000	0.0000		0.0000	0.0000	0.0000	0.0000	0.0000	0.0000	0.0000	0.0000
Total	0.0402	0.3218	0.5467	8.5000e-004		0.0157	0.0157		0.0144	0.0144	0.0000	75.0722	75.0722	0.0243	0.0000	75.6792

Merrill Commerce Center (Phase C Construction - Mitigated) - San Bernardino-South Coast County, Annual

3.6 Paving - 2026

Unmitigated Construction Off-Site

	ROG	NOx	CO	SO2	Fugitive PM10	Exhaust PM10	PM10 Total	Fugitive PM2.5	Exhaust PM2.5	PM2.5 Total	Bio- CO2	NBio- CO2	Total CO2	CH4	N2O	CO2e
Category	tons/yr										MT/yr					
Hauling	0.0000	0.0000	0.0000	0.0000	0.0000	0.0000	0.0000	0.0000	0.0000	0.0000	0.0000	0.0000	0.0000	0.0000	0.0000	0.0000
Vendor	0.0000	0.0000	0.0000	0.0000	0.0000	0.0000	0.0000	0.0000	0.0000	0.0000	0.0000	0.0000	0.0000	0.0000	0.0000	0.0000
Worker	1.9100e-003	1.1900e-003	0.0135	5.0000e-005	6.1700e-003	4.0000e-005	6.2000e-003	1.6400e-003	3.0000e-005	1.6700e-003	0.0000	4.2520	4.2520	9.0000e-005	0.0000	4.2542
Total	1.9100e-003	1.1900e-003	0.0135	5.0000e-005	6.1700e-003	4.0000e-005	6.2000e-003	1.6400e-003	3.0000e-005	1.6700e-003	0.0000	4.2520	4.2520	9.0000e-005	0.0000	4.2542

Mitigated Construction On-Site

	ROG	NOx	CO	SO2	Fugitive PM10	Exhaust PM10	PM10 Total	Fugitive PM2.5	Exhaust PM2.5	PM2.5 Total	Bio- CO2	NBio- CO2	Total CO2	CH4	N2O	CO2e
Category	tons/yr										MT/yr					
Off-Road	0.0105	0.0456	0.6486	8.5000e-004		1.4000e-003	1.4000e-003		1.4000e-003	1.4000e-003	0.0000	75.0721	75.0721	0.0243	0.0000	75.6791
Paving	5.9000e-003					0.0000	0.0000		0.0000	0.0000	0.0000	0.0000	0.0000	0.0000	0.0000	0.0000
Total	0.0164	0.0456	0.6486	8.5000e-004		1.4000e-003	1.4000e-003		1.4000e-003	1.4000e-003	0.0000	75.0721	75.0721	0.0243	0.0000	75.6791

Merrill Commerce Center (Phase C Construction - Mitigated) - San Bernardino-South Coast County, Annual

3.6 Paving - 2026

Mitigated Construction Off-Site

	ROG	NOx	CO	SO2	Fugitive PM10	Exhaust PM10	PM10 Total	Fugitive PM2.5	Exhaust PM2.5	PM2.5 Total	Bio- CO2	NBio- CO2	Total CO2	CH4	N2O	CO2e
Category	tons/yr										MT/yr					
Hauling	0.0000	0.0000	0.0000	0.0000	0.0000	0.0000	0.0000	0.0000	0.0000	0.0000	0.0000	0.0000	0.0000	0.0000	0.0000	0.0000
Vendor	0.0000	0.0000	0.0000	0.0000	0.0000	0.0000	0.0000	0.0000	0.0000	0.0000	0.0000	0.0000	0.0000	0.0000	0.0000	0.0000
Worker	1.9100e-003	1.1900e-003	0.0135	5.0000e-005	6.1700e-003	4.0000e-005	6.2000e-003	1.6400e-003	3.0000e-005	1.6700e-003	0.0000	4.2520	4.2520	9.0000e-005	0.0000	4.2542
Total	1.9100e-003	1.1900e-003	0.0135	5.0000e-005	6.1700e-003	4.0000e-005	6.2000e-003	1.6400e-003	3.0000e-005	1.6700e-003	0.0000	4.2520	4.2520	9.0000e-005	0.0000	4.2542

3.7 Architectural Coating - 2026

Unmitigated Construction On-Site

	ROG	NOx	CO	SO2	Fugitive PM10	Exhaust PM10	PM10 Total	Fugitive PM2.5	Exhaust PM2.5	PM2.5 Total	Bio- CO2	NBio- CO2	Total CO2	CH4	N2O	CO2e
Category	tons/yr										MT/yr					
Archit. Coating	0.6706					0.0000	0.0000		0.0000	0.0000	0.0000	0.0000	0.0000	0.0000	0.0000	0.0000
Off-Road	8.5400e-003	0.0573	0.0905	1.5000e-004		2.5800e-003	2.5800e-003		2.5800e-003	2.5800e-003	0.0000	12.7663	12.7663	7.0000e-004	0.0000	12.7837
Total	0.6792	0.0573	0.0905	1.5000e-004		2.5800e-003	2.5800e-003		2.5800e-003	2.5800e-003	0.0000	12.7663	12.7663	7.0000e-004	0.0000	12.7837

Merrill Commerce Center (Phase C Construction - Mitigated) - San Bernardino-South Coast County, Annual

3.7 Architectural Coating - 2026

Unmitigated Construction Off-Site

	ROG	NOx	CO	SO2	Fugitive PM10	Exhaust PM10	PM10 Total	Fugitive PM2.5	Exhaust PM2.5	PM2.5 Total	Bio- CO2	NBio- CO2	Total CO2	CH4	N2O	CO2e
Category	tons/yr										MT/yr					
Hauling	0.0000	0.0000	0.0000	0.0000	0.0000	0.0000	0.0000	0.0000	0.0000	0.0000	0.0000	0.0000	0.0000	0.0000	0.0000	0.0000
Vendor	0.0000	0.0000	0.0000	0.0000	0.0000	0.0000	0.0000	0.0000	0.0000	0.0000	0.0000	0.0000	0.0000	0.0000	0.0000	0.0000
Worker	0.0176	0.0110	0.1238	4.3000e-004	0.0567	3.3000e-004	0.0571	0.0151	3.0000e-004	0.0154	0.0000	39.1187	39.1187	7.9000e-004	0.0000	39.1385
Total	0.0176	0.0110	0.1238	4.3000e-004	0.0567	3.3000e-004	0.0571	0.0151	3.0000e-004	0.0154	0.0000	39.1187	39.1187	7.9000e-004	0.0000	39.1385

Mitigated Construction On-Site

	ROG	NOx	CO	SO2	Fugitive PM10	Exhaust PM10	PM10 Total	Fugitive PM2.5	Exhaust PM2.5	PM2.5 Total	Bio- CO2	NBio- CO2	Total CO2	CH4	N2O	CO2e
Category	tons/yr										MT/yr					
Archit. Coating	0.6706					0.0000	0.0000		0.0000	0.0000	0.0000	0.0000	0.0000	0.0000	0.0000	0.0000
Off-Road	1.4900e-003	6.4400e-003	0.0916	1.5000e-004		2.0000e-004	2.0000e-004		2.0000e-004	2.0000e-004	0.0000	12.7663	12.7663	7.0000e-004	0.0000	12.7837
Total	0.6721	6.4400e-003	0.0916	1.5000e-004		2.0000e-004	2.0000e-004		2.0000e-004	2.0000e-004	0.0000	12.7663	12.7663	7.0000e-004	0.0000	12.7837

Merrill Commerce Center (Phase C Construction - Mitigated) - San Bernardino-South Coast County, Annual

3.7 Architectural Coating - 2026

Mitigated Construction Off-Site

	ROG	NOx	CO	SO2	Fugitive PM10	Exhaust PM10	PM10 Total	Fugitive PM2.5	Exhaust PM2.5	PM2.5 Total	Bio- CO2	NBio- CO2	Total CO2	CH4	N2O	CO2e
Category	tons/yr										MT/yr					
Hauling	0.0000	0.0000	0.0000	0.0000	0.0000	0.0000	0.0000	0.0000	0.0000	0.0000	0.0000	0.0000	0.0000	0.0000	0.0000	0.0000
Vendor	0.0000	0.0000	0.0000	0.0000	0.0000	0.0000	0.0000	0.0000	0.0000	0.0000	0.0000	0.0000	0.0000	0.0000	0.0000	0.0000
Worker	0.0176	0.0110	0.1238	4.3000e-004	0.0567	3.3000e-004	0.0571	0.0151	3.0000e-004	0.0154	0.0000	39.1187	39.1187	7.9000e-004	0.0000	39.1385
Total	0.0176	0.0110	0.1238	4.3000e-004	0.0567	3.3000e-004	0.0571	0.0151	3.0000e-004	0.0154	0.0000	39.1187	39.1187	7.9000e-004	0.0000	39.1385

4.0 Operational Detail - Mobile

4.1 Mitigation Measures Mobile

Merrill Commerce Center (Phase C Construction - Mitigated) - San Bernardino-South Coast County, Annual

	ROG	NOx	CO	SO2	Fugitive PM10	Exhaust PM10	PM10 Total	Fugitive PM2.5	Exhaust PM2.5	PM2.5 Total	Bio- CO2	NBio- CO2	Total CO2	CH4	N2O	CO2e
Category	tons/yr										MT/yr					
Mitigated	0.0000	0.0000	0.0000	0.0000	0.0000	0.0000	0.0000	0.0000	0.0000	0.0000	0.0000	0.0000	0.0000	0.0000	0.0000	0.0000
Unmitigated	0.0000	0.0000	0.0000	0.0000	0.0000	0.0000	0.0000	0.0000	0.0000	0.0000	0.0000	0.0000	0.0000	0.0000	0.0000	0.0000

4.2 Trip Summary Information

Land Use	Average Daily Trip Rate			Unmitigated	Mitigated
	Weekday	Saturday	Sunday	Annual VMT	Annual VMT
Industrial Park	0.00	0.00	0.00		
Other Asphalt Surfaces	0.00	0.00	0.00		
Total	0.00	0.00	0.00		

4.3 Trip Type Information

Land Use	Miles			Trip %			Trip Purpose %		
	H-W or C-W	H-S or C-C	H-O or C-NW	H-W or C-W	H-S or C-C	H-O or C-NW	Primary	Diverted	Pass-by
Industrial Park	0.00	0.00	0.00	0.00	0.00	0.00	0	0	0
Other Asphalt Surfaces	0.00	0.00	0.00	0.00	0.00	0.00	0	0	0

4.4 Fleet Mix

Land Use	LDA	LDT1	LDT2	MDV	LHD1	LHD2	MHD	HHD	OBUS	UBUS	MCY	SBUS	MH
Industrial Park	0.563053	0.034533	0.183140	0.107369	0.012818	0.004557	0.018775	0.065829	0.001369	0.001425	0.005594	0.000793	0.000745
Other Asphalt Surfaces	0.563053	0.034533	0.183140	0.107369	0.012818	0.004557	0.018775	0.065829	0.001369	0.001425	0.005594	0.000793	0.000745

Merrill Commerce Center (Phase C Construction - Mitigated) - San Bernardino-South Coast County, Annual

5.0 Energy Detail

Historical Energy Use: N

5.1 Mitigation Measures Energy

	ROG	NOx	CO	SO2	Fugitive PM10	Exhaust PM10	PM10 Total	Fugitive PM2.5	Exhaust PM2.5	PM2.5 Total	Bio- CO2	NBio- CO2	Total CO2	CH4	N2O	CO2e
Category	tons/yr										MT/yr					
Electricity Mitigated						0.0000	0.0000		0.0000	0.0000	0.0000	0.0000	0.0000	0.0000	0.0000	0.0000
Electricity Unmitigated						0.0000	0.0000		0.0000	0.0000	0.0000	0.0000	0.0000	0.0000	0.0000	0.0000
NaturalGas Mitigated	0.0000	0.0000	0.0000	0.0000		0.0000	0.0000		0.0000	0.0000	0.0000	0.0000	0.0000	0.0000	0.0000	0.0000
NaturalGas Unmitigated	0.0000	0.0000	0.0000	0.0000		0.0000	0.0000		0.0000	0.0000	0.0000	0.0000	0.0000	0.0000	0.0000	0.0000

Merrill Commerce Center (Phase C Construction - Mitigated) - San Bernardino-South Coast County, Annual

5.3 Energy by Land Use - Electricity

Unmitigated

	Electricity Use	Total CO2	CH4	N2O	CO2e
Land Use	kWh/yr	MT/yr			
Industrial Park	0	0.0000	0.0000	0.0000	0.0000
Other Asphalt Surfaces	0	0.0000	0.0000	0.0000	0.0000
Total		0.0000	0.0000	0.0000	0.0000

Mitigated

	Electricity Use	Total CO2	CH4	N2O	CO2e
Land Use	kWh/yr	MT/yr			
Industrial Park	0	0.0000	0.0000	0.0000	0.0000
Other Asphalt Surfaces	0	0.0000	0.0000	0.0000	0.0000
Total		0.0000	0.0000	0.0000	0.0000

6.0 Area Detail

6.1 Mitigation Measures Area

Merrill Commerce Center (Phase C Construction - Mitigated) - San Bernardino-South Coast County, Annual

	ROG	NOx	CO	SO2	Fugitive PM10	Exhaust PM10	PM10 Total	Fugitive PM2.5	Exhaust PM2.5	PM2.5 Total	Bio- CO2	NBio- CO2	Total CO2	CH4	N2O	CO2e
Category	tons/yr										MT/yr					
Mitigated	5.8921	1.7000e-004	0.0184	0.0000		7.0000e-005	7.0000e-005		7.0000e-005	7.0000e-005	0.0000	0.0359	0.0359	9.0000e-005	0.0000	0.0382
Unmitigated	5.8921	1.7000e-004	0.0184	0.0000		7.0000e-005	7.0000e-005		7.0000e-005	7.0000e-005	0.0000	0.0359	0.0359	9.0000e-005	0.0000	0.0382

6.2 Area by SubCategory

Unmitigated

	ROG	NOx	CO	SO2	Fugitive PM10	Exhaust PM10	PM10 Total	Fugitive PM2.5	Exhaust PM2.5	PM2.5 Total	Bio- CO2	NBio- CO2	Total CO2	CH4	N2O	CO2e
SubCategory	tons/yr										MT/yr					
Architectural Coating	0.6706					0.0000	0.0000		0.0000	0.0000	0.0000	0.0000	0.0000	0.0000	0.0000	0.0000
Consumer Products	5.2197					0.0000	0.0000		0.0000	0.0000	0.0000	0.0000	0.0000	0.0000	0.0000	0.0000
Landscaping	1.6900e-003	1.7000e-004	0.0184	0.0000		7.0000e-005	7.0000e-005		7.0000e-005	7.0000e-005	0.0000	0.0359	0.0359	9.0000e-005	0.0000	0.0382
Total	5.8920	1.7000e-004	0.0184	0.0000		7.0000e-005	7.0000e-005		7.0000e-005	7.0000e-005	0.0000	0.0359	0.0359	9.0000e-005	0.0000	0.0382

Merrill Commerce Center (Phase C Construction - Mitigated) - San Bernardino-South Coast County, Annual

6.2 Area by SubCategory

Mitigated

	ROG	NOx	CO	SO2	Fugitive PM10	Exhaust PM10	PM10 Total	Fugitive PM2.5	Exhaust PM2.5	PM2.5 Total	Bio- CO2	NBio- CO2	Total CO2	CH4	N2O	CO2e
SubCategory	tons/yr										MT/yr					
Architectural Coating	0.6706					0.0000	0.0000		0.0000	0.0000	0.0000	0.0000	0.0000	0.0000	0.0000	0.0000
Consumer Products	5.2197					0.0000	0.0000		0.0000	0.0000	0.0000	0.0000	0.0000	0.0000	0.0000	0.0000
Landscaping	1.6900e-003	1.7000e-004	0.0184	0.0000		7.0000e-005	7.0000e-005		7.0000e-005	7.0000e-005	0.0000	0.0359	0.0359	9.0000e-005	0.0000	0.0382
Total	5.8920	1.7000e-004	0.0184	0.0000		7.0000e-005	7.0000e-005		7.0000e-005	7.0000e-005	0.0000	0.0359	0.0359	9.0000e-005	0.0000	0.0382

7.0 Water Detail

7.1 Mitigation Measures Water

Merrill Commerce Center (Phase C Construction - Mitigated) - San Bernardino-South Coast County, Annual

	Total CO2	CH4	N2O	CO2e
Category	MT/yr			
Mitigated	0.0000	0.0000	0.0000	0.0000
Unmitigated	0.0000	0.0000	0.0000	0.0000

7.2 Water by Land Use

Unmitigated

	Indoor/Outdoor Use	Total CO2	CH4	N2O	CO2e
Land Use	Mgal	MT/yr			
Industrial Park	0 / 0	0.0000	0.0000	0.0000	0.0000
Other Asphalt Surfaces	0 / 0	0.0000	0.0000	0.0000	0.0000
Total		0.0000	0.0000	0.0000	0.0000

Merrill Commerce Center (Phase C Construction - Mitigated) - San Bernardino-South Coast County, Annual

7.2 Water by Land Use

Mitigated

	Indoor/Outdoor Use	Total CO2	CH4	N2O	CO2e
Land Use	Mgal	MT/yr			
Industrial Park	0 / 0	0.0000	0.0000	0.0000	0.0000
Other Asphalt Surfaces	0 / 0	0.0000	0.0000	0.0000	0.0000
Total		0.0000	0.0000	0.0000	0.0000

8.0 Waste Detail

8.1 Mitigation Measures Waste

Category/Year

	Total CO2	CH4	N2O	CO2e
	MT/yr			
Mitigated	0.0000	0.0000	0.0000	0.0000
Unmitigated	0.0000	0.0000	0.0000	0.0000

Merrill Commerce Center (Phase C Construction - Mitigated) - San Bernardino-South Coast County, Annual

8.2 Waste by Land Use

Unmitigated

	Waste Disposed	Total CO2	CH4	N2O	CO2e
Land Use	tons	MT/yr			
Industrial Park	0	0.0000	0.0000	0.0000	0.0000
Other Asphalt Surfaces	0	0.0000	0.0000	0.0000	0.0000
Total		0.0000	0.0000	0.0000	0.0000

Mitigated

	Waste Disposed	Total CO2	CH4	N2O	CO2e
Land Use	tons	MT/yr			
Industrial Park	0	0.0000	0.0000	0.0000	0.0000
Other Asphalt Surfaces	0	0.0000	0.0000	0.0000	0.0000
Total		0.0000	0.0000	0.0000	0.0000

9.0 Operational Offroad

Equipment Type	Number	Hours/Day	Days/Year	Horse Power	Load Factor	Fuel Type
----------------	--------	-----------	-----------	-------------	-------------	-----------

Merrill Commerce Center (Phase C Construction - Mitigated) - San Bernardino-South Coast County, Annual

10.0 Stationary Equipment

Fire Pumps and Emergency Generators

Equipment Type	Number	Hours/Day	Hours/Year	Horse Power	Load Factor	Fuel Type
----------------	--------	-----------	------------	-------------	-------------	-----------

Boilers

Equipment Type	Number	Heat Input/Day	Heat Input/Year	Boiler Rating	Fuel Type
----------------	--------	----------------	-----------------	---------------	-----------

User Defined Equipment

Equipment Type	Number
----------------	--------

11.0 Vegetation

This page intentionally left blank

APPENDIX 3.4:
CALEEMOD OFF-SITE INFRASTRUCTURE CONSTRUCTION EMISSIONS MODEL
OUTPUTS

Merrill Commerce Center (Off-Site Utilities Infrastructure Construction - Mitigated) - San Bernardino-South Coast County, Annual

**Merrill Commerce Center (Off-Site Utilities Infrastructure Construction - Mitigated)
San Bernardino-South Coast County, Annual**

1.0 Project Characteristics

1.1 Land Usage

Land Uses	Size	Metric	Lot Acreage	Floor Surface Area	Population
General Light Industry	4,935.35	1000sqft	113.30	4,935,350.00	0

1.2 Other Project Characteristics

Urbanization	Urban	Wind Speed (m/s)	2.2	Precipitation Freq (Days)	32
Climate Zone	10			Operational Year	2024
Utility Company	Southern California Edison				
CO2 Intensity (lb/MW hr)	702.44	CH4 Intensity (lb/MW hr)	0.029	N2O Intensity (lb/MW hr)	0.006

1.3 User Entered Comments & Non-Default Data

Merrill Commerce Center (Off-Site Utilities Infrastructure Construction - Mitigated) - San Bernardino-South Coast County, Annual

Project Characteristics -

Land Use - Per the IS, 113.3 acres of off-site areas could be disturbed during construction of off-site infrastructure improvements.

Construction Phase - As a conservative measure, it is assumed that pipeline construction will be conducted within a 365 day (1 year) timeframe.

Off-road Equipment - Construction Equipment based on similar equipment used in pipeline projects.

Grading - For purposes of analysis, total acres graded per day is based on the equipment specific grading rates (CalEEMod Appendix A) and the equipment list.

Vehicle Trips - Construction Run Only.

Energy Use - Construction Run Only.

Water And Wastewater - Construction Run Only.

Solid Waste - Construction Run Only.

Construction Off-road Equipment Mitigation - All construction equipment shall comply with EPA/CARB Tier 4 emissions standards

Vehicle Emission Factors - EMFAC2017

Vehicle Emission Factors - EMFAC2017

Vehicle Emission Factors - EMFAC2017

Table Name	Column Name	Default Value	New Value
tblConstEquipMitigation	NumberOfEquipmentMitigated	0.00	1.00
tblConstEquipMitigation	NumberOfEquipmentMitigated	0.00	1.00
tblConstEquipMitigation	NumberOfEquipmentMitigated	0.00	1.00
tblConstEquipMitigation	NumberOfEquipmentMitigated	0.00	2.00
tblConstEquipMitigation	NumberOfEquipmentMitigated	0.00	1.00
tblConstEquipMitigation	NumberOfEquipmentMitigated	0.00	1.00
tblConstEquipMitigation	NumberOfEquipmentMitigated	0.00	1.00
tblConstEquipMitigation	NumberOfEquipmentMitigated	0.00	2.00
tblConstEquipMitigation	NumberOfEquipmentMitigated	0.00	1.00
tblConstEquipMitigation	NumberOfEquipmentMitigated	0.00	1.00
tblConstEquipMitigation	NumberOfEquipmentMitigated	0.00	1.00
tblConstEquipMitigation	NumberOfEquipmentMitigated	0.00	2.00

Merrill Commerce Center (Off-Site Utilities Infrastructure Construction - Mitigated) - San Bernardino-South Coast County, Annual

tblConstEquipMitigation	NumberOfEquipmentMitigated	0.00	1.00
tblConstEquipMitigation	Tier	No Change	Tier 4 Final
tblConstEquipMitigation	Tier	No Change	Tier 4 Final
tblConstEquipMitigation	Tier	No Change	Tier 4 Final
tblConstEquipMitigation	Tier	No Change	Tier 4 Final
tblConstEquipMitigation	Tier	No Change	Tier 4 Final
tblConstEquipMitigation	Tier	No Change	Tier 4 Final
tblConstEquipMitigation	Tier	No Change	Tier 4 Final
tblConstEquipMitigation	Tier	No Change	Tier 4 Final
tblConstEquipMitigation	Tier	No Change	Tier 4 Final
tblConstEquipMitigation	Tier	No Change	Tier 4 Final
tblConstEquipMitigation	Tier	No Change	Tier 4 Final
tblConstEquipMitigation	Tier	No Change	Tier 4 Final
tblConstEquipMitigation	Tier	No Change	Tier 4 Final
tblConstEquipMitigation	Tier	No Change	Tier 4 Final
tblConstructionPhase	NumDays	310.00	365.00
tblEnergyUse	LightingElect	2.93	0.00
tblEnergyUse	NT24E	5.02	0.00
tblEnergyUse	NT24NG	17.13	0.00
tblEnergyUse	T24E	2.20	0.00
tblEnergyUse	T24NG	15.36	0.00
tblGrading	AcresOfGrading	182.50	365.00
tblOffRoadEquipment	OffRoadEquipmentUnitAmount	2.00	0.00
tblSolidWaste	SolidWasteGenerationRate	6,119.83	0.00
tblVehicleEF	HHD	0.92	0.03
tblVehicleEF	HHD	0.04	0.06
tblVehicleEF	HHD	0.08	0.00
tblVehicleEF	HHD	2.21	8.65

Merrill Commerce Center (Off-Site Utilities Infrastructure Construction - Mitigated) - San Bernardino-South Coast County, Annual

tblVehicleEF	HHD	0.53	0.33
tblVehicleEF	HHD	1.68	2.1330e-003
tblVehicleEF	HHD	6,548.54	1,402.40
tblVehicleEF	HHD	1,428.49	1,288.58
tblVehicleEF	HHD	5.31	0.02
tblVehicleEF	HHD	18.65	7.09
tblVehicleEF	HHD	1.28	2.16
tblVehicleEF	HHD	5.3430e-003	2.9710e-003
tblVehicleEF	HHD	0.06	0.06
tblVehicleEF	HHD	0.04	0.04
tblVehicleEF	HHD	5.3010e-003	0.03
tblVehicleEF	HHD	4.7000e-005	0.00
tblVehicleEF	HHD	5.1120e-003	2.8430e-003
tblVehicleEF	HHD	0.03	0.03
tblVehicleEF	HHD	8.8790e-003	8.9150e-003
tblVehicleEF	HHD	5.0720e-003	0.02
tblVehicleEF	HHD	4.3000e-005	0.00
tblVehicleEF	HHD	7.3000e-005	2.0000e-006
tblVehicleEF	HHD	2.7400e-003	7.3000e-005
tblVehicleEF	HHD	0.59	0.58
tblVehicleEF	HHD	4.5000e-005	1.0000e-006
tblVehicleEF	HHD	0.06	0.02
tblVehicleEF	HHD	1.7500e-004	3.6700e-004
tblVehicleEF	HHD	0.04	1.0000e-006
tblVehicleEF	HHD	0.06	0.01
tblVehicleEF	HHD	0.01	0.01
tblVehicleEF	HHD	8.1000e-005	0.00

Merrill Commerce Center (Off-Site Utilities Infrastructure Construction - Mitigated) - San Bernardino-South Coast County, Annual

tblVehicleEF	HHD	7.3000e-005	2.0000e-006
tblVehicleEF	HHD	2.7400e-003	7.3000e-005
tblVehicleEF	HHD	0.67	0.67
tblVehicleEF	HHD	4.5000e-005	1.0000e-006
tblVehicleEF	HHD	0.10	0.08
tblVehicleEF	HHD	1.7500e-004	3.6700e-004
tblVehicleEF	HHD	0.05	1.0000e-006
tblVehicleEF	HHD	0.87	0.03
tblVehicleEF	HHD	0.04	0.06
tblVehicleEF	HHD	0.08	0.00
tblVehicleEF	HHD	1.61	8.54
tblVehicleEF	HHD	0.53	0.33
tblVehicleEF	HHD	1.58	2.0000e-003
tblVehicleEF	HHD	6,937.59	1,384.98
tblVehicleEF	HHD	1,428.49	1,288.58
tblVehicleEF	HHD	5.31	0.02
tblVehicleEF	HHD	19.25	6.75
tblVehicleEF	HHD	1.20	2.04
tblVehicleEF	HHD	4.5050e-003	2.6190e-003
tblVehicleEF	HHD	0.06	0.06
tblVehicleEF	HHD	0.04	0.04
tblVehicleEF	HHD	5.3010e-003	0.03
tblVehicleEF	HHD	4.7000e-005	0.00
tblVehicleEF	HHD	4.3100e-003	2.5050e-003
tblVehicleEF	HHD	0.03	0.03
tblVehicleEF	HHD	8.8790e-003	8.9150e-003
tblVehicleEF	HHD	5.0720e-003	0.02

Merrill Commerce Center (Off-Site Utilities Infrastructure Construction - Mitigated) - San Bernardino-South Coast County, Annual

tblVehicleEF	HHD	4.3000e-005	0.00
tblVehicleEF	HHD	1.4200e-004	5.0000e-006
tblVehicleEF	HHD	3.0590e-003	8.5000e-005
tblVehicleEF	HHD	0.55	0.62
tblVehicleEF	HHD	9.8000e-005	3.0000e-006
tblVehicleEF	HHD	0.06	0.02
tblVehicleEF	HHD	1.7700e-004	3.7800e-004
tblVehicleEF	HHD	0.04	1.0000e-006
tblVehicleEF	HHD	0.07	0.01
tblVehicleEF	HHD	0.01	0.01
tblVehicleEF	HHD	7.9000e-005	0.00
tblVehicleEF	HHD	1.4200e-004	5.0000e-006
tblVehicleEF	HHD	3.0590e-003	8.5000e-005
tblVehicleEF	HHD	0.64	0.71
tblVehicleEF	HHD	9.8000e-005	3.0000e-006
tblVehicleEF	HHD	0.10	0.08
tblVehicleEF	HHD	1.7700e-004	3.7800e-004
tblVehicleEF	HHD	0.04	1.0000e-006
tblVehicleEF	HHD	0.99	0.02
tblVehicleEF	HHD	0.04	9.2500e-004
tblVehicleEF	HHD	0.08	0.00
tblVehicleEF	HHD	3.05	8.75
tblVehicleEF	HHD	0.53	0.18
tblVehicleEF	HHD	1.66	2.1040e-003
tblVehicleEF	HHD	6,011.27	1,412.86
tblVehicleEF	HHD	1,428.49	1,250.25
tblVehicleEF	HHD	5.31	0.02

Merrill Commerce Center (Off-Site Utilities Infrastructure Construction - Mitigated) - San Bernardino-South Coast County, Annual

tblVehicleEF	HHD	17.82	7.48
tblVehicleEF	HHD	1.26	2.10
tblVehicleEF	HHD	6.5010e-003	3.3140e-003
tblVehicleEF	HHD	0.06	0.06
tblVehicleEF	HHD	0.04	0.04
tblVehicleEF	HHD	5.3010e-003	0.03
tblVehicleEF	HHD	4.7000e-005	0.00
tblVehicleEF	HHD	6.2190e-003	3.1700e-003
tblVehicleEF	HHD	0.03	0.03
tblVehicleEF	HHD	8.8790e-003	8.8150e-003
tblVehicleEF	HHD	5.0720e-003	0.02
tblVehicleEF	HHD	4.3000e-005	0.00
tblVehicleEF	HHD	7.1000e-005	3.0000e-006
tblVehicleEF	HHD	2.9460e-003	8.6000e-005
tblVehicleEF	HHD	0.63	0.54
tblVehicleEF	HHD	4.4000e-005	1.0000e-006
tblVehicleEF	HHD	0.06	0.02
tblVehicleEF	HHD	1.8900e-004	3.8400e-004
tblVehicleEF	HHD	0.04	1.0000e-006
tblVehicleEF	HHD	0.06	0.01
tblVehicleEF	HHD	0.01	0.01
tblVehicleEF	HHD	8.0000e-005	0.00
tblVehicleEF	HHD	7.1000e-005	3.0000e-006
tblVehicleEF	HHD	2.9460e-003	8.6000e-005
tblVehicleEF	HHD	0.73	0.61
tblVehicleEF	HHD	4.4000e-005	1.0000e-006
tblVehicleEF	HHD	0.10	0.02

Merrill Commerce Center (Off-Site Utilities Infrastructure Construction - Mitigated) - San Bernardino-South Coast County, Annual

tblVehicleEF	HHD	1.8900e-004	3.8400e-004
tblVehicleEF	HHD	0.05	1.0000e-006
tblVehicleEF	LDA	3.4870e-003	1.9200e-003
tblVehicleEF	LDA	4.3060e-003	0.04
tblVehicleEF	LDA	0.51	0.57
tblVehicleEF	LDA	0.99	2.02
tblVehicleEF	LDA	232.23	246.40
tblVehicleEF	LDA	52.85	50.59
tblVehicleEF	LDA	0.04	0.03
tblVehicleEF	LDA	1.6390e-003	1.3330e-003
tblVehicleEF	LDA	2.2390e-003	1.7020e-003
tblVehicleEF	LDA	1.5090e-003	1.2270e-003
tblVehicleEF	LDA	2.0590e-003	1.5650e-003
tblVehicleEF	LDA	0.04	0.05
tblVehicleEF	LDA	0.09	0.09
tblVehicleEF	LDA	0.03	0.04
tblVehicleEF	LDA	8.7420e-003	7.0520e-003
tblVehicleEF	LDA	0.03	0.20
tblVehicleEF	LDA	0.06	0.19
tblVehicleEF	LDA	2.3250e-003	2.4380e-003
tblVehicleEF	LDA	5.4500e-004	5.0100e-004
tblVehicleEF	LDA	0.04	0.05
tblVehicleEF	LDA	0.09	0.09
tblVehicleEF	LDA	0.03	0.04
tblVehicleEF	LDA	0.01	0.01
tblVehicleEF	LDA	0.03	0.20
tblVehicleEF	LDA	0.06	0.21

Merrill Commerce Center (Off-Site Utilities Infrastructure Construction - Mitigated) - San Bernardino-South Coast County, Annual

tblVehicleEF	LDA	3.9680e-003	2.2030e-003
tblVehicleEF	LDA	3.5930e-003	0.04
tblVehicleEF	LDA	0.62	0.70
tblVehicleEF	LDA	0.82	1.68
tblVehicleEF	LDA	254.04	269.03
tblVehicleEF	LDA	52.85	49.95
tblVehicleEF	LDA	0.04	0.03
tblVehicleEF	LDA	1.6390e-003	1.3330e-003
tblVehicleEF	LDA	2.2390e-003	1.7020e-003
tblVehicleEF	LDA	1.5090e-003	1.2270e-003
tblVehicleEF	LDA	2.0590e-003	1.5650e-003
tblVehicleEF	LDA	0.08	0.11
tblVehicleEF	LDA	0.10	0.11
tblVehicleEF	LDA	0.06	0.09
tblVehicleEF	LDA	9.9310e-003	7.9980e-003
tblVehicleEF	LDA	0.03	0.20
tblVehicleEF	LDA	0.05	0.16
tblVehicleEF	LDA	2.5450e-003	2.6610e-003
tblVehicleEF	LDA	5.4200e-004	4.9400e-004
tblVehicleEF	LDA	0.08	0.11
tblVehicleEF	LDA	0.10	0.11
tblVehicleEF	LDA	0.06	0.09
tblVehicleEF	LDA	0.01	0.01
tblVehicleEF	LDA	0.03	0.20
tblVehicleEF	LDA	0.05	0.17
tblVehicleEF	LDA	3.3950e-003	1.8740e-003
tblVehicleEF	LDA	4.2830e-003	0.04

Merrill Commerce Center (Off-Site Utilities Infrastructure Construction - Mitigated) - San Bernardino-South Coast County, Annual

tblVehicleEF	LDA	0.48	0.54
tblVehicleEF	LDA	0.97	1.98
tblVehicleEF	LDA	227.08	241.10
tblVehicleEF	LDA	52.85	50.53
tblVehicleEF	LDA	0.04	0.03
tblVehicleEF	LDA	1.6390e-003	1.3330e-003
tblVehicleEF	LDA	2.2390e-003	1.7020e-003
tblVehicleEF	LDA	1.5090e-003	1.2270e-003
tblVehicleEF	LDA	2.0590e-003	1.5650e-003
tblVehicleEF	LDA	0.04	0.05
tblVehicleEF	LDA	0.10	0.10
tblVehicleEF	LDA	0.03	0.04
tblVehicleEF	LDA	8.5140e-003	6.8740e-003
tblVehicleEF	LDA	0.04	0.23
tblVehicleEF	LDA	0.06	0.19
tblVehicleEF	LDA	2.2730e-003	2.3850e-003
tblVehicleEF	LDA	5.4500e-004	5.0000e-004
tblVehicleEF	LDA	0.04	0.05
tblVehicleEF	LDA	0.10	0.10
tblVehicleEF	LDA	0.03	0.04
tblVehicleEF	LDA	0.01	9.9970e-003
tblVehicleEF	LDA	0.04	0.23
tblVehicleEF	LDA	0.06	0.21
tblVehicleEF	LDT1	0.01	5.3250e-003
tblVehicleEF	LDT1	0.01	0.07
tblVehicleEF	LDT1	1.27	1.14
tblVehicleEF	LDT1	2.92	2.25

Merrill Commerce Center (Off-Site Utilities Infrastructure Construction - Mitigated) - San Bernardino-South Coast County, Annual

tblVehicleEF	LDT1	294.54	292.95
tblVehicleEF	LDT1	66.91	61.63
tblVehicleEF	LDT1	0.13	0.10
tblVehicleEF	LDT1	2.4790e-003	1.8800e-003
tblVehicleEF	LDT1	3.3490e-003	2.4490e-003
tblVehicleEF	LDT1	2.2820e-003	1.7290e-003
tblVehicleEF	LDT1	3.0800e-003	2.2520e-003
tblVehicleEF	LDT1	0.16	0.16
tblVehicleEF	LDT1	0.29	0.22
tblVehicleEF	LDT1	0.11	0.11
tblVehicleEF	LDT1	0.03	0.02
tblVehicleEF	LDT1	0.18	0.75
tblVehicleEF	LDT1	0.20	0.35
tblVehicleEF	LDT1	2.9610e-003	2.8990e-003
tblVehicleEF	LDT1	7.2000e-004	6.1000e-004
tblVehicleEF	LDT1	0.16	0.16
tblVehicleEF	LDT1	0.29	0.22
tblVehicleEF	LDT1	0.11	0.11
tblVehicleEF	LDT1	0.04	0.03
tblVehicleEF	LDT1	0.18	0.75
tblVehicleEF	LDT1	0.22	0.38
tblVehicleEF	LDT1	0.01	6.0460e-003
tblVehicleEF	LDT1	0.01	0.06
tblVehicleEF	LDT1	1.52	1.39
tblVehicleEF	LDT1	2.41	1.87
tblVehicleEF	LDT1	320.99	316.51
tblVehicleEF	LDT1	66.91	60.83

Merrill Commerce Center (Off-Site Utilities Infrastructure Construction - Mitigated) - San Bernardino-South Coast County, Annual

tblVehicleEF	LDT1	0.12	0.09
tblVehicleEF	LDT1	2.4790e-003	1.8800e-003
tblVehicleEF	LDT1	3.3490e-003	2.4490e-003
tblVehicleEF	LDT1	2.2820e-003	1.7290e-003
tblVehicleEF	LDT1	3.0800e-003	2.2520e-003
tblVehicleEF	LDT1	0.33	0.33
tblVehicleEF	LDT1	0.36	0.27
tblVehicleEF	LDT1	0.24	0.25
tblVehicleEF	LDT1	0.03	0.03
tblVehicleEF	LDT1	0.18	0.75
tblVehicleEF	LDT1	0.17	0.29
tblVehicleEF	LDT1	3.2290e-003	3.1320e-003
tblVehicleEF	LDT1	7.1100e-004	6.0200e-004
tblVehicleEF	LDT1	0.33	0.33
tblVehicleEF	LDT1	0.36	0.27
tblVehicleEF	LDT1	0.24	0.25
tblVehicleEF	LDT1	0.04	0.04
tblVehicleEF	LDT1	0.18	0.75
tblVehicleEF	LDT1	0.18	0.32
tblVehicleEF	LDT1	0.01	5.2030e-003
tblVehicleEF	LDT1	0.01	0.07
tblVehicleEF	LDT1	1.21	1.09
tblVehicleEF	LDT1	2.88	2.21
tblVehicleEF	LDT1	288.31	287.37
tblVehicleEF	LDT1	66.91	61.56
tblVehicleEF	LDT1	0.12	0.09
tblVehicleEF	LDT1	2.4790e-003	1.8800e-003

Merrill Commerce Center (Off-Site Utilities Infrastructure Construction - Mitigated) - San Bernardino-South Coast County, Annual

tblVehicleEF	LDT1	3.3490e-003	2.4490e-003
tblVehicleEF	LDT1	2.2820e-003	1.7290e-003
tblVehicleEF	LDT1	3.0800e-003	2.2520e-003
tblVehicleEF	LDT1	0.17	0.17
tblVehicleEF	LDT1	0.34	0.25
tblVehicleEF	LDT1	0.10	0.11
tblVehicleEF	LDT1	0.03	0.02
tblVehicleEF	LDT1	0.21	0.88
tblVehicleEF	LDT1	0.20	0.35
tblVehicleEF	LDT1	2.8980e-003	2.8440e-003
tblVehicleEF	LDT1	7.2000e-004	6.0900e-004
tblVehicleEF	LDT1	0.17	0.17
tblVehicleEF	LDT1	0.34	0.25
tblVehicleEF	LDT1	0.10	0.11
tblVehicleEF	LDT1	0.04	0.03
tblVehicleEF	LDT1	0.21	0.88
tblVehicleEF	LDT1	0.22	0.38
tblVehicleEF	LDT2	5.3570e-003	3.4390e-003
tblVehicleEF	LDT2	6.4770e-003	0.06
tblVehicleEF	LDT2	0.71	0.83
tblVehicleEF	LDT2	1.39	2.58
tblVehicleEF	LDT2	328.11	308.59
tblVehicleEF	LDT2	74.12	65.18
tblVehicleEF	LDT2	0.07	0.07
tblVehicleEF	LDT2	1.7520e-003	1.4110e-003
tblVehicleEF	LDT2	2.4320e-003	1.7940e-003
tblVehicleEF	LDT2	1.6110e-003	1.2980e-003

Merrill Commerce Center (Off-Site Utilities Infrastructure Construction - Mitigated) - San Bernardino-South Coast County, Annual

tblVehicleEF	LDT2	2.2360e-003	1.6500e-003
tblVehicleEF	LDT2	0.06	0.09
tblVehicleEF	LDT2	0.11	0.13
tblVehicleEF	LDT2	0.05	0.08
tblVehicleEF	LDT2	0.01	0.01
tblVehicleEF	LDT2	0.06	0.45
tblVehicleEF	LDT2	0.09	0.29
tblVehicleEF	LDT2	3.2870e-003	3.0530e-003
tblVehicleEF	LDT2	7.6500e-004	6.4500e-004
tblVehicleEF	LDT2	0.06	0.09
tblVehicleEF	LDT2	0.11	0.13
tblVehicleEF	LDT2	0.05	0.08
tblVehicleEF	LDT2	0.02	0.02
tblVehicleEF	LDT2	0.06	0.45
tblVehicleEF	LDT2	0.10	0.32
tblVehicleEF	LDT2	6.0780e-003	3.9290e-003
tblVehicleEF	LDT2	5.3990e-003	0.05
tblVehicleEF	LDT2	0.87	1.01
tblVehicleEF	LDT2	1.15	2.14
tblVehicleEF	LDT2	358.16	331.10
tblVehicleEF	LDT2	74.12	64.32
tblVehicleEF	LDT2	0.06	0.06
tblVehicleEF	LDT2	1.7520e-003	1.4110e-003
tblVehicleEF	LDT2	2.4320e-003	1.7940e-003
tblVehicleEF	LDT2	1.6110e-003	1.2980e-003
tblVehicleEF	LDT2	2.2360e-003	1.6500e-003
tblVehicleEF	LDT2	0.12	0.19

Merrill Commerce Center (Off-Site Utilities Infrastructure Construction - Mitigated) - San Bernardino-South Coast County, Annual

tblVehicleEF	LDT2	0.13	0.16
tblVehicleEF	LDT2	0.10	0.16
tblVehicleEF	LDT2	0.02	0.02
tblVehicleEF	LDT2	0.06	0.45
tblVehicleEF	LDT2	0.07	0.25
tblVehicleEF	LDT2	3.5890e-003	3.2760e-003
tblVehicleEF	LDT2	7.6000e-004	6.3600e-004
tblVehicleEF	LDT2	0.12	0.19
tblVehicleEF	LDT2	0.13	0.16
tblVehicleEF	LDT2	0.10	0.16
tblVehicleEF	LDT2	0.02	0.02
tblVehicleEF	LDT2	0.06	0.45
tblVehicleEF	LDT2	0.08	0.27
tblVehicleEF	LDT2	5.2180e-003	3.3570e-003
tblVehicleEF	LDT2	6.4370e-003	0.06
tblVehicleEF	LDT2	0.67	0.78
tblVehicleEF	LDT2	1.37	2.54
tblVehicleEF	LDT2	321.03	303.26
tblVehicleEF	LDT2	74.12	65.10
tblVehicleEF	LDT2	0.07	0.07
tblVehicleEF	LDT2	1.7520e-003	1.4110e-003
tblVehicleEF	LDT2	2.4320e-003	1.7940e-003
tblVehicleEF	LDT2	1.6110e-003	1.2980e-003
tblVehicleEF	LDT2	2.2360e-003	1.6500e-003
tblVehicleEF	LDT2	0.06	0.09
tblVehicleEF	LDT2	0.12	0.15
tblVehicleEF	LDT2	0.05	0.07

Merrill Commerce Center (Off-Site Utilities Infrastructure Construction - Mitigated) - San Bernardino-South Coast County, Annual

tblVehicleEF	LDT2	0.01	0.01
tblVehicleEF	LDT2	0.07	0.52
tblVehicleEF	LDT2	0.09	0.29
tblVehicleEF	LDT2	3.2150e-003	3.0000e-003
tblVehicleEF	LDT2	7.6400e-004	6.4400e-004
tblVehicleEF	LDT2	0.06	0.09
tblVehicleEF	LDT2	0.12	0.15
tblVehicleEF	LDT2	0.05	0.07
tblVehicleEF	LDT2	0.02	0.02
tblVehicleEF	LDT2	0.07	0.52
tblVehicleEF	LDT2	0.10	0.32
tblVehicleEF	LHD1	4.8470e-003	4.6170e-003
tblVehicleEF	LHD1	0.01	5.3670e-003
tblVehicleEF	LHD1	0.02	0.01
tblVehicleEF	LHD1	0.14	0.17
tblVehicleEF	LHD1	0.89	0.72
tblVehicleEF	LHD1	2.31	0.96
tblVehicleEF	LHD1	9.22	9.21
tblVehicleEF	LHD1	599.78	632.81
tblVehicleEF	LHD1	29.30	10.40
tblVehicleEF	LHD1	0.09	0.08
tblVehicleEF	LHD1	1.82	1.26
tblVehicleEF	LHD1	9.6000e-004	9.7300e-004
tblVehicleEF	LHD1	0.01	9.9970e-003
tblVehicleEF	LHD1	0.01	0.01
tblVehicleEF	LHD1	8.6900e-004	2.4100e-004
tblVehicleEF	LHD1	9.1800e-004	9.3100e-004

Merrill Commerce Center (Off-Site Utilities Infrastructure Construction - Mitigated) - San Bernardino-South Coast County, Annual

tblVehicleEF	LHD1	2.5600e-003	2.4990e-003
tblVehicleEF	LHD1	0.01	9.5440e-003
tblVehicleEF	LHD1	7.9900e-004	2.2100e-004
tblVehicleEF	LHD1	3.4980e-003	2.8470e-003
tblVehicleEF	LHD1	0.11	0.08
tblVehicleEF	LHD1	0.02	0.02
tblVehicleEF	LHD1	1.7520e-003	1.4060e-003
tblVehicleEF	LHD1	0.08	0.06
tblVehicleEF	LHD1	0.35	0.55
tblVehicleEF	LHD1	0.24	0.07
tblVehicleEF	LHD1	9.2000e-005	8.9000e-005
tblVehicleEF	LHD1	5.8770e-003	6.1580e-003
tblVehicleEF	LHD1	3.3600e-004	1.0300e-004
tblVehicleEF	LHD1	3.4980e-003	2.8470e-003
tblVehicleEF	LHD1	0.11	0.08
tblVehicleEF	LHD1	0.02	0.03
tblVehicleEF	LHD1	1.7520e-003	1.4060e-003
tblVehicleEF	LHD1	0.09	0.07
tblVehicleEF	LHD1	0.35	0.55
tblVehicleEF	LHD1	0.26	0.08
tblVehicleEF	LHD1	4.8470e-003	4.6320e-003
tblVehicleEF	LHD1	0.01	5.4860e-003
tblVehicleEF	LHD1	0.02	0.01
tblVehicleEF	LHD1	0.14	0.17
tblVehicleEF	LHD1	0.91	0.73
tblVehicleEF	LHD1	2.16	0.90
tblVehicleEF	LHD1	9.22	9.21

Merrill Commerce Center (Off-Site Utilities Infrastructure Construction - Mitigated) - San Bernardino-South Coast County, Annual

tblVehicleEF	LHD1	599.78	632.83
tblVehicleEF	LHD1	29.30	10.29
tblVehicleEF	LHD1	0.09	0.08
tblVehicleEF	LHD1	1.71	1.18
tblVehicleEF	LHD1	9.6000e-004	9.7300e-004
tblVehicleEF	LHD1	0.01	9.9970e-003
tblVehicleEF	LHD1	0.01	0.01
tblVehicleEF	LHD1	8.6900e-004	2.4100e-004
tblVehicleEF	LHD1	9.1800e-004	9.3100e-004
tblVehicleEF	LHD1	2.5600e-003	2.4990e-003
tblVehicleEF	LHD1	0.01	9.5440e-003
tblVehicleEF	LHD1	7.9900e-004	2.2100e-004
tblVehicleEF	LHD1	6.8610e-003	5.6090e-003
tblVehicleEF	LHD1	0.13	0.10
tblVehicleEF	LHD1	0.02	0.02
tblVehicleEF	LHD1	3.9020e-003	3.1720e-003
tblVehicleEF	LHD1	0.08	0.06
tblVehicleEF	LHD1	0.35	0.56
tblVehicleEF	LHD1	0.22	0.07
tblVehicleEF	LHD1	9.2000e-005	8.9000e-005
tblVehicleEF	LHD1	5.8770e-003	6.1580e-003
tblVehicleEF	LHD1	3.3400e-004	1.0200e-004
tblVehicleEF	LHD1	6.8610e-003	5.6090e-003
tblVehicleEF	LHD1	0.13	0.10
tblVehicleEF	LHD1	0.02	0.03
tblVehicleEF	LHD1	3.9020e-003	3.1720e-003
tblVehicleEF	LHD1	0.09	0.07

Merrill Commerce Center (Off-Site Utilities Infrastructure Construction - Mitigated) - San Bernardino-South Coast County, Annual

tblVehicleEF	LHD1	0.35	0.56
tblVehicleEF	LHD1	0.24	0.07
tblVehicleEF	LHD1	4.8470e-003	4.6200e-003
tblVehicleEF	LHD1	0.01	5.3800e-003
tblVehicleEF	LHD1	0.02	0.01
tblVehicleEF	LHD1	0.14	0.17
tblVehicleEF	LHD1	0.89	0.72
tblVehicleEF	LHD1	2.27	0.95
tblVehicleEF	LHD1	9.22	9.21
tblVehicleEF	LHD1	599.78	632.81
tblVehicleEF	LHD1	29.30	10.37
tblVehicleEF	LHD1	0.09	0.08
tblVehicleEF	LHD1	1.79	1.24
tblVehicleEF	LHD1	9.6000e-004	9.7300e-004
tblVehicleEF	LHD1	0.01	9.9970e-003
tblVehicleEF	LHD1	0.01	0.01
tblVehicleEF	LHD1	8.6900e-004	2.4100e-004
tblVehicleEF	LHD1	9.1800e-004	9.3100e-004
tblVehicleEF	LHD1	2.5600e-003	2.4990e-003
tblVehicleEF	LHD1	0.01	9.5440e-003
tblVehicleEF	LHD1	7.9900e-004	2.2100e-004
tblVehicleEF	LHD1	3.7620e-003	3.1080e-003
tblVehicleEF	LHD1	0.12	0.09
tblVehicleEF	LHD1	0.02	0.02
tblVehicleEF	LHD1	1.7190e-003	1.3850e-003
tblVehicleEF	LHD1	0.08	0.06
tblVehicleEF	LHD1	0.38	0.59

Merrill Commerce Center (Off-Site Utilities Infrastructure Construction - Mitigated) - San Bernardino-South Coast County, Annual

tblVehicleEF	LHD1	0.23	0.07
tblVehicleEF	LHD1	9.2000e-005	8.9000e-005
tblVehicleEF	LHD1	5.8770e-003	6.1580e-003
tblVehicleEF	LHD1	3.3600e-004	1.0300e-004
tblVehicleEF	LHD1	3.7620e-003	3.1080e-003
tblVehicleEF	LHD1	0.12	0.09
tblVehicleEF	LHD1	0.02	0.03
tblVehicleEF	LHD1	1.7190e-003	1.3850e-003
tblVehicleEF	LHD1	0.09	0.07
tblVehicleEF	LHD1	0.38	0.59
tblVehicleEF	LHD1	0.26	0.07
tblVehicleEF	LHD2	3.2790e-003	3.1180e-003
tblVehicleEF	LHD2	3.7300e-003	3.5830e-003
tblVehicleEF	LHD2	6.5990e-003	8.3140e-003
tblVehicleEF	LHD2	0.12	0.14
tblVehicleEF	LHD2	0.40	0.47
tblVehicleEF	LHD2	1.07	0.56
tblVehicleEF	LHD2	14.16	14.36
tblVehicleEF	LHD2	600.81	633.46
tblVehicleEF	LHD2	23.70	7.43
tblVehicleEF	LHD2	0.10	0.11
tblVehicleEF	LHD2	1.10	1.35
tblVehicleEF	LHD2	1.2350e-003	1.4280e-003
tblVehicleEF	LHD2	0.01	0.01
tblVehicleEF	LHD2	0.01	0.01
tblVehicleEF	LHD2	3.6900e-004	1.1500e-004
tblVehicleEF	LHD2	1.1820e-003	1.3660e-003

Merrill Commerce Center (Off-Site Utilities Infrastructure Construction - Mitigated) - San Bernardino-South Coast County, Annual

tblVehicleEF	LHD2	2.6940e-003	2.7000e-003
tblVehicleEF	LHD2	0.01	0.01
tblVehicleEF	LHD2	3.3900e-004	1.0600e-004
tblVehicleEF	LHD2	1.1430e-003	1.3970e-003
tblVehicleEF	LHD2	0.03	0.04
tblVehicleEF	LHD2	0.01	0.02
tblVehicleEF	LHD2	6.3600e-004	7.4400e-004
tblVehicleEF	LHD2	0.05	0.06
tblVehicleEF	LHD2	0.07	0.25
tblVehicleEF	LHD2	0.09	0.04
tblVehicleEF	LHD2	1.3800e-004	1.3700e-004
tblVehicleEF	LHD2	5.8420e-003	6.1090e-003
tblVehicleEF	LHD2	2.5600e-004	7.4000e-005
tblVehicleEF	LHD2	1.1430e-003	1.3970e-003
tblVehicleEF	LHD2	0.03	0.04
tblVehicleEF	LHD2	0.02	0.02
tblVehicleEF	LHD2	6.3600e-004	7.4400e-004
tblVehicleEF	LHD2	0.06	0.07
tblVehicleEF	LHD2	0.07	0.25
tblVehicleEF	LHD2	0.10	0.04
tblVehicleEF	LHD2	3.2790e-003	3.1280e-003
tblVehicleEF	LHD2	3.7760e-003	3.6170e-003
tblVehicleEF	LHD2	6.3100e-003	7.9410e-003
tblVehicleEF	LHD2	0.12	0.14
tblVehicleEF	LHD2	0.40	0.47
tblVehicleEF	LHD2	1.01	0.53
tblVehicleEF	LHD2	14.16	14.36

Merrill Commerce Center (Off-Site Utilities Infrastructure Construction - Mitigated) - San Bernardino-South Coast County, Annual

tblVehicleEF	LHD2	600.81	633.47
tblVehicleEF	LHD2	23.70	7.37
tblVehicleEF	LHD2	0.10	0.11
tblVehicleEF	LHD2	1.04	1.27
tblVehicleEF	LHD2	1.2350e-003	1.4280e-003
tblVehicleEF	LHD2	0.01	0.01
tblVehicleEF	LHD2	0.01	0.01
tblVehicleEF	LHD2	3.6900e-004	1.1500e-004
tblVehicleEF	LHD2	1.1820e-003	1.3660e-003
tblVehicleEF	LHD2	2.6940e-003	2.7000e-003
tblVehicleEF	LHD2	0.01	0.01
tblVehicleEF	LHD2	3.3900e-004	1.0600e-004
tblVehicleEF	LHD2	2.1960e-003	2.7020e-003
tblVehicleEF	LHD2	0.04	0.05
tblVehicleEF	LHD2	0.01	0.02
tblVehicleEF	LHD2	1.3570e-003	1.6140e-003
tblVehicleEF	LHD2	0.05	0.06
tblVehicleEF	LHD2	0.07	0.25
tblVehicleEF	LHD2	0.09	0.04
tblVehicleEF	LHD2	1.3800e-004	1.3700e-004
tblVehicleEF	LHD2	5.8420e-003	6.1090e-003
tblVehicleEF	LHD2	2.5500e-004	7.3000e-005
tblVehicleEF	LHD2	2.1960e-003	2.7020e-003
tblVehicleEF	LHD2	0.04	0.05
tblVehicleEF	LHD2	0.02	0.02
tblVehicleEF	LHD2	1.3570e-003	1.6140e-003
tblVehicleEF	LHD2	0.06	0.07

Merrill Commerce Center (Off-Site Utilities Infrastructure Construction - Mitigated) - San Bernardino-South Coast County, Annual

tblVehicleEF	LHD2	0.07	0.25
tblVehicleEF	LHD2	0.09	0.04
tblVehicleEF	LHD2	3.2790e-003	3.1200e-003
tblVehicleEF	LHD2	3.7350e-003	3.5870e-003
tblVehicleEF	LHD2	6.5440e-003	8.2440e-003
tblVehicleEF	LHD2	0.12	0.14
tblVehicleEF	LHD2	0.40	0.47
tblVehicleEF	LHD2	1.06	0.56
tblVehicleEF	LHD2	14.16	14.36
tblVehicleEF	LHD2	600.81	633.47
tblVehicleEF	LHD2	23.70	7.42
tblVehicleEF	LHD2	0.10	0.11
tblVehicleEF	LHD2	1.09	1.33
tblVehicleEF	LHD2	1.2350e-003	1.4280e-003
tblVehicleEF	LHD2	0.01	0.01
tblVehicleEF	LHD2	0.01	0.01
tblVehicleEF	LHD2	3.6900e-004	1.1500e-004
tblVehicleEF	LHD2	1.1820e-003	1.3660e-003
tblVehicleEF	LHD2	2.6940e-003	2.7000e-003
tblVehicleEF	LHD2	0.01	0.01
tblVehicleEF	LHD2	3.3900e-004	1.0600e-004
tblVehicleEF	LHD2	1.1520e-003	1.4360e-003
tblVehicleEF	LHD2	0.04	0.05
tblVehicleEF	LHD2	0.01	0.02
tblVehicleEF	LHD2	6.2000e-004	7.2400e-004
tblVehicleEF	LHD2	0.05	0.06
tblVehicleEF	LHD2	0.08	0.27

Merrill Commerce Center (Off-Site Utilities Infrastructure Construction - Mitigated) - San Bernardino-South Coast County, Annual

tblVehicleEF	LHD2	0.09	0.04
tblVehicleEF	LHD2	1.3800e-004	1.3700e-004
tblVehicleEF	LHD2	5.8420e-003	6.1090e-003
tblVehicleEF	LHD2	2.5600e-004	7.3000e-005
tblVehicleEF	LHD2	1.1520e-003	1.4360e-003
tblVehicleEF	LHD2	0.04	0.05
tblVehicleEF	LHD2	0.02	0.02
tblVehicleEF	LHD2	6.2000e-004	7.2400e-004
tblVehicleEF	LHD2	0.06	0.07
tblVehicleEF	LHD2	0.08	0.27
tblVehicleEF	LHD2	0.10	0.04
tblVehicleEF	MCY	0.44	0.33
tblVehicleEF	MCY	0.16	0.25
tblVehicleEF	MCY	19.74	19.97
tblVehicleEF	MCY	9.96	8.82
tblVehicleEF	MCY	169.37	211.12
tblVehicleEF	MCY	45.59	60.91
tblVehicleEF	MCY	1.15	1.16
tblVehicleEF	MCY	1.9350e-003	1.8990e-003
tblVehicleEF	MCY	3.3460e-003	2.8290e-003
tblVehicleEF	MCY	1.8090e-003	1.7750e-003
tblVehicleEF	MCY	3.1480e-003	2.6600e-003
tblVehicleEF	MCY	1.44	1.45
tblVehicleEF	MCY	0.81	0.82
tblVehicleEF	MCY	0.79	0.79
tblVehicleEF	MCY	2.20	2.21
tblVehicleEF	MCY	0.47	1.89

Merrill Commerce Center (Off-Site Utilities Infrastructure Construction - Mitigated) - San Bernardino-South Coast County, Annual

tblVehicleEF	MCY	2.13	1.88
tblVehicleEF	MCY	2.0800e-003	2.0890e-003
tblVehicleEF	MCY	6.8100e-004	6.0300e-004
tblVehicleEF	MCY	1.44	1.45
tblVehicleEF	MCY	0.81	0.82
tblVehicleEF	MCY	0.79	0.79
tblVehicleEF	MCY	2.72	2.73
tblVehicleEF	MCY	0.47	1.89
tblVehicleEF	MCY	2.32	2.05
tblVehicleEF	MCY	0.43	0.32
tblVehicleEF	MCY	0.13	0.22
tblVehicleEF	MCY	19.87	20.11
tblVehicleEF	MCY	9.04	7.97
tblVehicleEF	MCY	169.37	211.15
tblVehicleEF	MCY	45.59	58.66
tblVehicleEF	MCY	0.98	0.98
tblVehicleEF	MCY	1.9350e-003	1.8990e-003
tblVehicleEF	MCY	3.3460e-003	2.8290e-003
tblVehicleEF	MCY	1.8090e-003	1.7750e-003
tblVehicleEF	MCY	3.1480e-003	2.6600e-003
tblVehicleEF	MCY	3.11	3.14
tblVehicleEF	MCY	1.24	1.27
tblVehicleEF	MCY	2.09	2.10
tblVehicleEF	MCY	2.15	2.16
tblVehicleEF	MCY	0.47	1.88
tblVehicleEF	MCY	1.84	1.62
tblVehicleEF	MCY	2.0800e-003	2.0890e-003

Merrill Commerce Center (Off-Site Utilities Infrastructure Construction - Mitigated) - San Bernardino-South Coast County, Annual

tblVehicleEF	MCY	6.5700e-004	5.8000e-004
tblVehicleEF	MCY	3.11	3.14
tblVehicleEF	MCY	1.24	1.27
tblVehicleEF	MCY	2.09	2.10
tblVehicleEF	MCY	2.66	2.66
tblVehicleEF	MCY	0.47	1.88
tblVehicleEF	MCY	2.00	1.76
tblVehicleEF	MCY	0.43	0.32
tblVehicleEF	MCY	0.15	0.24
tblVehicleEF	MCY	18.88	19.09
tblVehicleEF	MCY	9.60	8.48
tblVehicleEF	MCY	169.37	209.60
tblVehicleEF	MCY	45.59	60.13
tblVehicleEF	MCY	1.11	1.12
tblVehicleEF	MCY	1.9350e-003	1.8990e-003
tblVehicleEF	MCY	3.3460e-003	2.8290e-003
tblVehicleEF	MCY	1.8090e-003	1.7750e-003
tblVehicleEF	MCY	3.1480e-003	2.6600e-003
tblVehicleEF	MCY	1.69	1.70
tblVehicleEF	MCY	1.09	1.10
tblVehicleEF	MCY	0.70	0.70
tblVehicleEF	MCY	2.17	2.18
tblVehicleEF	MCY	0.53	2.16
tblVehicleEF	MCY	2.06	1.81
tblVehicleEF	MCY	2.0660e-003	2.0740e-003
tblVehicleEF	MCY	6.7300e-004	5.9500e-004
tblVehicleEF	MCY	1.69	1.70

Merrill Commerce Center (Off-Site Utilities Infrastructure Construction - Mitigated) - San Bernardino-South Coast County, Annual

tblVehicleEF	MCY	1.09	1.10
tblVehicleEF	MCY	0.70	0.70
tblVehicleEF	MCY	2.68	2.68
tblVehicleEF	MCY	0.53	2.16
tblVehicleEF	MCY	2.24	1.97
tblVehicleEF	MDV	0.01	4.3590e-003
tblVehicleEF	MDV	0.02	0.08
tblVehicleEF	MDV	1.13	0.93
tblVehicleEF	MDV	2.68	2.97
tblVehicleEF	MDV	455.56	385.79
tblVehicleEF	MDV	101.88	81.00
tblVehicleEF	MDV	0.14	0.09
tblVehicleEF	MDV	1.7950e-003	1.4890e-003
tblVehicleEF	MDV	2.4230e-003	1.8380e-003
tblVehicleEF	MDV	1.6540e-003	1.3740e-003
tblVehicleEF	MDV	2.2280e-003	1.6900e-003
tblVehicleEF	MDV	0.09	0.11
tblVehicleEF	MDV	0.19	0.16
tblVehicleEF	MDV	0.08	0.10
tblVehicleEF	MDV	0.03	0.02
tblVehicleEF	MDV	0.11	0.49
tblVehicleEF	MDV	0.20	0.37
tblVehicleEF	MDV	4.5620e-003	3.8140e-003
tblVehicleEF	MDV	1.0660e-003	8.0200e-004
tblVehicleEF	MDV	0.09	0.11
tblVehicleEF	MDV	0.19	0.16
tblVehicleEF	MDV	0.08	0.10

Merrill Commerce Center (Off-Site Utilities Infrastructure Construction - Mitigated) - San Bernardino-South Coast County, Annual

tblVehicleEF	MDV	0.04	0.03
tblVehicleEF	MDV	0.11	0.49
tblVehicleEF	MDV	0.22	0.41
tblVehicleEF	MDV	0.01	4.9900e-003
tblVehicleEF	MDV	0.01	0.07
tblVehicleEF	MDV	1.38	1.14
tblVehicleEF	MDV	2.22	2.45
tblVehicleEF	MDV	495.92	409.60
tblVehicleEF	MDV	101.88	79.98
tblVehicleEF	MDV	0.13	0.08
tblVehicleEF	MDV	1.7950e-003	1.4890e-003
tblVehicleEF	MDV	2.4230e-003	1.8380e-003
tblVehicleEF	MDV	1.6540e-003	1.3740e-003
tblVehicleEF	MDV	2.2280e-003	1.6900e-003
tblVehicleEF	MDV	0.19	0.22
tblVehicleEF	MDV	0.22	0.18
tblVehicleEF	MDV	0.17	0.20
tblVehicleEF	MDV	0.03	0.02
tblVehicleEF	MDV	0.11	0.49
tblVehicleEF	MDV	0.17	0.31
tblVehicleEF	MDV	4.9690e-003	4.0490e-003
tblVehicleEF	MDV	1.0570e-003	7.9200e-004
tblVehicleEF	MDV	0.19	0.22
tblVehicleEF	MDV	0.22	0.18
tblVehicleEF	MDV	0.17	0.20
tblVehicleEF	MDV	0.04	0.03
tblVehicleEF	MDV	0.11	0.49

Merrill Commerce Center (Off-Site Utilities Infrastructure Construction - Mitigated) - San Bernardino-South Coast County, Annual

tblVehicleEF	MDV	0.19	0.34
tblVehicleEF	MDV	0.01	4.2510e-003
tblVehicleEF	MDV	0.01	0.08
tblVehicleEF	MDV	1.07	0.88
tblVehicleEF	MDV	2.64	2.92
tblVehicleEF	MDV	446.15	380.15
tblVehicleEF	MDV	101.88	80.92
tblVehicleEF	MDV	0.13	0.08
tblVehicleEF	MDV	1.7950e-003	1.4890e-003
tblVehicleEF	MDV	2.4230e-003	1.8380e-003
tblVehicleEF	MDV	1.6540e-003	1.3740e-003
tblVehicleEF	MDV	2.2280e-003	1.6900e-003
tblVehicleEF	MDV	0.09	0.11
tblVehicleEF	MDV	0.21	0.17
tblVehicleEF	MDV	0.08	0.09
tblVehicleEF	MDV	0.03	0.02
tblVehicleEF	MDV	0.12	0.56
tblVehicleEF	MDV	0.20	0.37
tblVehicleEF	MDV	4.4680e-003	3.7580e-003
tblVehicleEF	MDV	1.0650e-003	8.0100e-004
tblVehicleEF	MDV	0.09	0.11
tblVehicleEF	MDV	0.21	0.17
tblVehicleEF	MDV	0.08	0.09
tblVehicleEF	MDV	0.04	0.03
tblVehicleEF	MDV	0.12	0.56
tblVehicleEF	MDV	0.22	0.41
tblVehicleEF	MH	0.03	3.6900e-003

Merrill Commerce Center (Off-Site Utilities Infrastructure Construction - Mitigated) - San Bernardino-South Coast County, Annual

tblVehicleEF	MH	0.02	0.00
tblVehicleEF	MH	2.16	0.34
tblVehicleEF	MH	5.58	0.00
tblVehicleEF	MH	1,051.62	939.00
tblVehicleEF	MH	58.77	0.00
tblVehicleEF	MH	1.36	4.26
tblVehicleEF	MH	0.01	0.02
tblVehicleEF	MH	0.03	0.13
tblVehicleEF	MH	1.0410e-003	0.00
tblVehicleEF	MH	3.2250e-003	4.0000e-003
tblVehicleEF	MH	0.03	0.12
tblVehicleEF	MH	9.5800e-004	0.00
tblVehicleEF	MH	1.28	0.00
tblVehicleEF	MH	0.08	0.00
tblVehicleEF	MH	0.45	0.00
tblVehicleEF	MH	0.08	0.08
tblVehicleEF	MH	0.03	0.00
tblVehicleEF	MH	0.32	0.00
tblVehicleEF	MH	0.01	8.8770e-003
tblVehicleEF	MH	6.8500e-004	0.00
tblVehicleEF	MH	1.28	0.00
tblVehicleEF	MH	0.08	0.00
tblVehicleEF	MH	0.45	0.00
tblVehicleEF	MH	0.11	0.09
tblVehicleEF	MH	0.03	0.00
tblVehicleEF	MH	0.35	0.00
tblVehicleEF	MH	0.03	3.6900e-003

Merrill Commerce Center (Off-Site Utilities Infrastructure Construction - Mitigated) - San Bernardino-South Coast County, Annual

tblVehicleEF	MH	0.02	0.00
tblVehicleEF	MH	2.24	0.34
tblVehicleEF	MH	5.08	0.00
tblVehicleEF	MH	1,051.62	939.00
tblVehicleEF	MH	58.77	0.00
tblVehicleEF	MH	1.24	4.00
tblVehicleEF	MH	0.01	0.02
tblVehicleEF	MH	0.03	0.13
tblVehicleEF	MH	1.0410e-003	0.00
tblVehicleEF	MH	3.2250e-003	4.0000e-003
tblVehicleEF	MH	0.03	0.12
tblVehicleEF	MH	9.5800e-004	0.00
tblVehicleEF	MH	2.51	0.00
tblVehicleEF	MH	0.09	0.00
tblVehicleEF	MH	1.05	0.00
tblVehicleEF	MH	0.08	0.08
tblVehicleEF	MH	0.03	0.00
tblVehicleEF	MH	0.30	0.00
tblVehicleEF	MH	0.01	8.8770e-003
tblVehicleEF	MH	6.7600e-004	0.00
tblVehicleEF	MH	2.51	0.00
tblVehicleEF	MH	0.09	0.00
tblVehicleEF	MH	1.05	0.00
tblVehicleEF	MH	0.12	0.09
tblVehicleEF	MH	0.03	0.00
tblVehicleEF	MH	0.33	0.00
tblVehicleEF	MH	0.03	3.6900e-003

Merrill Commerce Center (Off-Site Utilities Infrastructure Construction - Mitigated) - San Bernardino-South Coast County, Annual

tblVehicleEF	MH	0.02	0.00
tblVehicleEF	MH	2.17	0.34
tblVehicleEF	MH	5.52	0.00
tblVehicleEF	MH	1,051.62	939.00
tblVehicleEF	MH	58.77	0.00
tblVehicleEF	MH	1.33	4.19
tblVehicleEF	MH	0.01	0.02
tblVehicleEF	MH	0.03	0.13
tblVehicleEF	MH	1.0410e-003	0.00
tblVehicleEF	MH	3.2250e-003	4.0000e-003
tblVehicleEF	MH	0.03	0.12
tblVehicleEF	MH	9.5800e-004	0.00
tblVehicleEF	MH	1.50	0.00
tblVehicleEF	MH	0.10	0.00
tblVehicleEF	MH	0.46	0.00
tblVehicleEF	MH	0.08	0.08
tblVehicleEF	MH	0.03	0.00
tblVehicleEF	MH	0.32	0.00
tblVehicleEF	MH	0.01	8.8770e-003
tblVehicleEF	MH	6.8400e-004	0.00
tblVehicleEF	MH	1.50	0.00
tblVehicleEF	MH	0.10	0.00
tblVehicleEF	MH	0.46	0.00
tblVehicleEF	MH	0.11	0.09
tblVehicleEF	MH	0.03	0.00
tblVehicleEF	MH	0.35	0.00
tblVehicleEF	MHD	0.02	3.0880e-003

Merrill Commerce Center (Off-Site Utilities Infrastructure Construction - Mitigated) - San Bernardino-South Coast County, Annual

tblVehicleEF	MHD	2.6000e-003	1.2060e-003
tblVehicleEF	MHD	0.04	7.8410e-003
tblVehicleEF	MHD	0.30	0.34
tblVehicleEF	MHD	0.23	0.16
tblVehicleEF	MHD	4.34	0.86
tblVehicleEF	MHD	155.87	64.48
tblVehicleEF	MHD	1,101.40	956.24
tblVehicleEF	MHD	50.42	7.77
tblVehicleEF	MHD	0.42	0.35
tblVehicleEF	MHD	0.64	1.01
tblVehicleEF	MHD	1.0400e-004	2.8300e-004
tblVehicleEF	MHD	2.7700e-003	7.5800e-003
tblVehicleEF	MHD	6.8900e-004	9.0000e-005
tblVehicleEF	MHD	9.9000e-005	2.7100e-004
tblVehicleEF	MHD	2.6470e-003	7.2480e-003
tblVehicleEF	MHD	6.3400e-004	8.3000e-005
tblVehicleEF	MHD	1.0590e-003	4.8600e-004
tblVehicleEF	MHD	0.04	0.02
tblVehicleEF	MHD	0.02	0.02
tblVehicleEF	MHD	5.6000e-004	2.5600e-004
tblVehicleEF	MHD	0.03	0.01
tblVehicleEF	MHD	0.01	0.09
tblVehicleEF	MHD	0.27	0.04
tblVehicleEF	MHD	1.4970e-003	6.1200e-004
tblVehicleEF	MHD	0.01	9.1120e-003
tblVehicleEF	MHD	5.8000e-004	7.7000e-005
tblVehicleEF	MHD	1.0590e-003	4.8600e-004

Merrill Commerce Center (Off-Site Utilities Infrastructure Construction - Mitigated) - San Bernardino-South Coast County, Annual

tblVehicleEF	MHD	0.04	0.02
tblVehicleEF	MHD	0.03	0.02
tblVehicleEF	MHD	5.6000e-004	2.5600e-004
tblVehicleEF	MHD	0.03	0.01
tblVehicleEF	MHD	0.01	0.09
tblVehicleEF	MHD	0.29	0.04
tblVehicleEF	MHD	0.01	2.9410e-003
tblVehicleEF	MHD	2.6390e-003	1.2330e-003
tblVehicleEF	MHD	0.04	7.4810e-003
tblVehicleEF	MHD	0.22	0.29
tblVehicleEF	MHD	0.23	0.17
tblVehicleEF	MHD	4.06	0.80
tblVehicleEF	MHD	165.10	64.29
tblVehicleEF	MHD	1,101.40	956.24
tblVehicleEF	MHD	50.42	7.68
tblVehicleEF	MHD	0.44	0.34
tblVehicleEF	MHD	0.60	0.95
tblVehicleEF	MHD	8.7000e-005	2.4200e-004
tblVehicleEF	MHD	2.7700e-003	7.5800e-003
tblVehicleEF	MHD	6.8900e-004	9.0000e-005
tblVehicleEF	MHD	8.4000e-005	2.3100e-004
tblVehicleEF	MHD	2.6470e-003	7.2480e-003
tblVehicleEF	MHD	6.3400e-004	8.3000e-005
tblVehicleEF	MHD	2.0770e-003	9.5400e-004
tblVehicleEF	MHD	0.04	0.02
tblVehicleEF	MHD	0.02	0.02
tblVehicleEF	MHD	1.2630e-003	5.7800e-004

Merrill Commerce Center (Off-Site Utilities Infrastructure Construction - Mitigated) - San Bernardino-South Coast County, Annual

tblVehicleEF	MHD	0.03	0.01
tblVehicleEF	MHD	0.01	0.09
tblVehicleEF	MHD	0.25	0.04
tblVehicleEF	MHD	1.5840e-003	6.1000e-004
tblVehicleEF	MHD	0.01	9.1120e-003
tblVehicleEF	MHD	5.7500e-004	7.6000e-005
tblVehicleEF	MHD	2.0770e-003	9.5400e-004
tblVehicleEF	MHD	0.04	0.02
tblVehicleEF	MHD	0.03	0.02
tblVehicleEF	MHD	1.2630e-003	5.7800e-004
tblVehicleEF	MHD	0.03	0.01
tblVehicleEF	MHD	0.01	0.09
tblVehicleEF	MHD	0.28	0.04
tblVehicleEF	MHD	0.02	3.3060e-003
tblVehicleEF	MHD	2.6040e-003	1.2080e-003
tblVehicleEF	MHD	0.04	7.7490e-003
tblVehicleEF	MHD	0.41	0.40
tblVehicleEF	MHD	0.23	0.16
tblVehicleEF	MHD	4.27	0.85
tblVehicleEF	MHD	143.11	64.74
tblVehicleEF	MHD	1,101.40	956.24
tblVehicleEF	MHD	50.42	7.75
tblVehicleEF	MHD	0.40	0.37
tblVehicleEF	MHD	0.63	0.99
tblVehicleEF	MHD	1.2600e-004	3.4100e-004
tblVehicleEF	MHD	2.7700e-003	7.5800e-003
tblVehicleEF	MHD	6.8900e-004	9.0000e-005

Merrill Commerce Center (Off-Site Utilities Infrastructure Construction - Mitigated) - San Bernardino-South Coast County, Annual

tblVehicleEF	MHD	1.2100e-004	3.2600e-004
tblVehicleEF	MHD	2.6470e-003	7.2480e-003
tblVehicleEF	MHD	6.3400e-004	8.3000e-005
tblVehicleEF	MHD	1.1160e-003	5.1400e-004
tblVehicleEF	MHD	0.04	0.02
tblVehicleEF	MHD	0.02	0.02
tblVehicleEF	MHD	5.4700e-004	2.5000e-004
tblVehicleEF	MHD	0.03	0.01
tblVehicleEF	MHD	0.02	0.10
tblVehicleEF	MHD	0.26	0.04
tblVehicleEF	MHD	1.3770e-003	6.1400e-004
tblVehicleEF	MHD	0.01	9.1120e-003
tblVehicleEF	MHD	5.7900e-004	7.7000e-005
tblVehicleEF	MHD	1.1160e-003	5.1400e-004
tblVehicleEF	MHD	0.04	0.02
tblVehicleEF	MHD	0.03	0.02
tblVehicleEF	MHD	5.4700e-004	2.5000e-004
tblVehicleEF	MHD	0.03	0.01
tblVehicleEF	MHD	0.02	0.10
tblVehicleEF	MHD	0.29	0.04
tblVehicleEF	OBUS	0.01	9.0290e-003
tblVehicleEF	OBUS	7.2410e-003	6.3900e-003
tblVehicleEF	OBUS	0.03	0.02
tblVehicleEF	OBUS	0.24	0.50
tblVehicleEF	OBUS	0.47	0.76
tblVehicleEF	OBUS	5.59	2.60
tblVehicleEF	OBUS	65.08	64.96

Merrill Commerce Center (Off-Site Utilities Infrastructure Construction - Mitigated) - San Bernardino-South Coast County, Annual

tblVehicleEF	OBUS	1,122.26	1,426.10
tblVehicleEF	OBUS	70.20	21.19
tblVehicleEF	OBUS	0.12	0.23
tblVehicleEF	OBUS	0.45	0.90
tblVehicleEF	OBUS	1.1000e-005	7.7000e-005
tblVehicleEF	OBUS	1.9630e-003	6.3040e-003
tblVehicleEF	OBUS	9.4500e-004	2.3600e-004
tblVehicleEF	OBUS	1.1000e-005	7.4000e-005
tblVehicleEF	OBUS	1.8550e-003	6.0110e-003
tblVehicleEF	OBUS	8.6900e-004	2.1700e-004
tblVehicleEF	OBUS	1.9890e-003	2.7750e-003
tblVehicleEF	OBUS	0.02	0.03
tblVehicleEF	OBUS	0.03	0.05
tblVehicleEF	OBUS	8.6300e-004	1.1530e-003
tblVehicleEF	OBUS	0.03	0.03
tblVehicleEF	OBUS	0.05	0.32
tblVehicleEF	OBUS	0.34	0.12
tblVehicleEF	OBUS	6.3300e-004	6.2000e-004
tblVehicleEF	OBUS	0.01	0.01
tblVehicleEF	OBUS	8.0000e-004	2.1000e-004
tblVehicleEF	OBUS	1.9890e-003	2.7750e-003
tblVehicleEF	OBUS	0.02	0.03
tblVehicleEF	OBUS	0.04	0.06
tblVehicleEF	OBUS	8.6300e-004	1.1530e-003
tblVehicleEF	OBUS	0.04	0.05
tblVehicleEF	OBUS	0.05	0.32
tblVehicleEF	OBUS	0.38	0.14

Merrill Commerce Center (Off-Site Utilities Infrastructure Construction - Mitigated) - San Bernardino-South Coast County, Annual

tblVehicleEF	OBUS	0.01	9.1020e-003
tblVehicleEF	OBUS	7.4380e-003	6.5800e-003
tblVehicleEF	OBUS	0.03	0.02
tblVehicleEF	OBUS	0.24	0.49
tblVehicleEF	OBUS	0.49	0.79
tblVehicleEF	OBUS	5.12	2.38
tblVehicleEF	OBUS	67.92	64.29
tblVehicleEF	OBUS	1,122.26	1,426.14
tblVehicleEF	OBUS	70.20	20.83
tblVehicleEF	OBUS	0.13	0.22
tblVehicleEF	OBUS	0.41	0.82
tblVehicleEF	OBUS	9.0000e-006	6.8000e-005
tblVehicleEF	OBUS	1.9630e-003	6.3040e-003
tblVehicleEF	OBUS	9.4500e-004	2.3600e-004
tblVehicleEF	OBUS	9.0000e-006	6.5000e-005
tblVehicleEF	OBUS	1.8550e-003	6.0110e-003
tblVehicleEF	OBUS	8.6900e-004	2.1700e-004
tblVehicleEF	OBUS	3.8500e-003	5.3940e-003
tblVehicleEF	OBUS	0.02	0.03
tblVehicleEF	OBUS	0.03	0.05
tblVehicleEF	OBUS	1.9610e-003	2.6310e-003
tblVehicleEF	OBUS	0.03	0.03
tblVehicleEF	OBUS	0.05	0.32
tblVehicleEF	OBUS	0.32	0.12
tblVehicleEF	OBUS	6.6000e-004	6.1400e-004
tblVehicleEF	OBUS	0.01	0.01
tblVehicleEF	OBUS	7.9200e-004	2.0600e-004

Merrill Commerce Center (Off-Site Utilities Infrastructure Construction - Mitigated) - San Bernardino-South Coast County, Annual

tblVehicleEF	OBUS	3.8500e-003	5.3940e-003
tblVehicleEF	OBUS	0.02	0.03
tblVehicleEF	OBUS	0.04	0.06
tblVehicleEF	OBUS	1.9610e-003	2.6310e-003
tblVehicleEF	OBUS	0.04	0.05
tblVehicleEF	OBUS	0.05	0.32
tblVehicleEF	OBUS	0.36	0.13
tblVehicleEF	OBUS	0.01	8.9680e-003
tblVehicleEF	OBUS	7.2610e-003	6.4110e-003
tblVehicleEF	OBUS	0.03	0.02
tblVehicleEF	OBUS	0.25	0.50
tblVehicleEF	OBUS	0.48	0.77
tblVehicleEF	OBUS	5.55	2.58
tblVehicleEF	OBUS	61.15	65.88
tblVehicleEF	OBUS	1,122.26	1,426.10
tblVehicleEF	OBUS	70.20	21.16
tblVehicleEF	OBUS	0.12	0.25
tblVehicleEF	OBUS	0.44	0.88
tblVehicleEF	OBUS	1.4000e-005	8.9000e-005
tblVehicleEF	OBUS	1.9630e-003	6.3040e-003
tblVehicleEF	OBUS	9.4500e-004	2.3600e-004
tblVehicleEF	OBUS	1.3000e-005	8.5000e-005
tblVehicleEF	OBUS	1.8550e-003	6.0110e-003
tblVehicleEF	OBUS	8.6900e-004	2.1700e-004
tblVehicleEF	OBUS	2.0720e-003	2.9560e-003
tblVehicleEF	OBUS	0.02	0.03
tblVehicleEF	OBUS	0.03	0.05

Merrill Commerce Center (Off-Site Utilities Infrastructure Construction - Mitigated) - San Bernardino-South Coast County, Annual

tblVehicleEF	OBUS	8.6200e-004	1.1590e-003
tblVehicleEF	OBUS	0.03	0.03
tblVehicleEF	OBUS	0.05	0.34
tblVehicleEF	OBUS	0.34	0.12
tblVehicleEF	OBUS	5.9600e-004	6.2900e-004
tblVehicleEF	OBUS	0.01	0.01
tblVehicleEF	OBUS	7.9900e-004	2.0900e-004
tblVehicleEF	OBUS	2.0720e-003	2.9560e-003
tblVehicleEF	OBUS	0.02	0.03
tblVehicleEF	OBUS	0.04	0.06
tblVehicleEF	OBUS	8.6200e-004	1.1590e-003
tblVehicleEF	OBUS	0.04	0.05
tblVehicleEF	OBUS	0.05	0.34
tblVehicleEF	OBUS	0.38	0.14
tblVehicleEF	SBUS	0.83	0.04
tblVehicleEF	SBUS	9.2120e-003	5.9790e-003
tblVehicleEF	SBUS	0.06	4.3250e-003
tblVehicleEF	SBUS	5.90	2.05
tblVehicleEF	SBUS	0.56	0.51
tblVehicleEF	SBUS	5.13	0.57
tblVehicleEF	SBUS	1,231.15	333.61
tblVehicleEF	SBUS	1,120.79	1,098.25
tblVehicleEF	SBUS	39.22	3.39
tblVehicleEF	SBUS	10.14	3.15
tblVehicleEF	SBUS	3.99	4.52
tblVehicleEF	SBUS	9.1600e-003	3.2820e-003
tblVehicleEF	SBUS	0.01	0.01

Merrill Commerce Center (Off-Site Utilities Infrastructure Construction - Mitigated) - San Bernardino-South Coast County, Annual

tblVehicleEF	SBUS	0.02	0.03
tblVehicleEF	SBUS	5.6800e-004	3.3000e-005
tblVehicleEF	SBUS	8.7640e-003	3.1400e-003
tblVehicleEF	SBUS	2.7400e-003	2.7500e-003
tblVehicleEF	SBUS	0.02	0.02
tblVehicleEF	SBUS	5.2200e-004	3.0000e-005
tblVehicleEF	SBUS	2.9390e-003	7.2900e-004
tblVehicleEF	SBUS	0.02	5.5220e-003
tblVehicleEF	SBUS	0.70	0.21
tblVehicleEF	SBUS	1.3780e-003	3.6500e-004
tblVehicleEF	SBUS	0.10	0.09
tblVehicleEF	SBUS	9.1030e-003	0.03
tblVehicleEF	SBUS	0.27	0.02
tblVehicleEF	SBUS	0.01	3.1720e-003
tblVehicleEF	SBUS	0.01	0.01
tblVehicleEF	SBUS	4.8100e-004	3.4000e-005
tblVehicleEF	SBUS	2.9390e-003	7.2900e-004
tblVehicleEF	SBUS	0.02	5.5220e-003
tblVehicleEF	SBUS	1.00	0.30
tblVehicleEF	SBUS	1.3780e-003	3.6500e-004
tblVehicleEF	SBUS	0.12	0.10
tblVehicleEF	SBUS	9.1030e-003	0.03
tblVehicleEF	SBUS	0.29	0.03
tblVehicleEF	SBUS	0.83	0.05
tblVehicleEF	SBUS	9.3730e-003	6.0530e-003
tblVehicleEF	SBUS	0.05	3.5770e-003
tblVehicleEF	SBUS	5.77	2.01

Merrill Commerce Center (Off-Site Utilities Infrastructure Construction - Mitigated) - San Bernardino-South Coast County, Annual

tblVehicleEF	SBUS	0.57	0.52
tblVehicleEF	SBUS	3.51	0.40
tblVehicleEF	SBUS	1,292.80	340.36
tblVehicleEF	SBUS	1,120.79	1,098.26
tblVehicleEF	SBUS	39.22	3.11
tblVehicleEF	SBUS	10.46	3.21
tblVehicleEF	SBUS	3.74	4.23
tblVehicleEF	SBUS	7.7220e-003	2.7750e-003
tblVehicleEF	SBUS	0.01	0.01
tblVehicleEF	SBUS	0.02	0.03
tblVehicleEF	SBUS	5.6800e-004	3.3000e-005
tblVehicleEF	SBUS	7.3880e-003	2.6550e-003
tblVehicleEF	SBUS	2.7400e-003	2.7500e-003
tblVehicleEF	SBUS	0.02	0.02
tblVehicleEF	SBUS	5.2200e-004	3.0000e-005
tblVehicleEF	SBUS	5.5960e-003	1.3160e-003
tblVehicleEF	SBUS	0.02	5.7640e-003
tblVehicleEF	SBUS	0.70	0.21
tblVehicleEF	SBUS	2.9710e-003	7.0300e-004
tblVehicleEF	SBUS	0.10	0.09
tblVehicleEF	SBUS	8.3110e-003	0.03
tblVehicleEF	SBUS	0.22	0.02
tblVehicleEF	SBUS	0.01	3.2360e-003
tblVehicleEF	SBUS	0.01	0.01
tblVehicleEF	SBUS	4.5400e-004	3.1000e-005
tblVehicleEF	SBUS	5.5960e-003	1.3160e-003
tblVehicleEF	SBUS	0.02	5.7640e-003

Merrill Commerce Center (Off-Site Utilities Infrastructure Construction - Mitigated) - San Bernardino-South Coast County, Annual

tblVehicleEF	SBUS	1.00	0.30
tblVehicleEF	SBUS	2.9710e-003	7.0300e-004
tblVehicleEF	SBUS	0.12	0.10
tblVehicleEF	SBUS	8.3110e-003	0.03
tblVehicleEF	SBUS	0.24	0.02
tblVehicleEF	SBUS	0.83	0.04
tblVehicleEF	SBUS	9.2160e-003	5.9750e-003
tblVehicleEF	SBUS	0.06	4.4250e-003
tblVehicleEF	SBUS	6.08	2.09
tblVehicleEF	SBUS	0.56	0.51
tblVehicleEF	SBUS	5.17	0.59
tblVehicleEF	SBUS	1,146.01	324.30
tblVehicleEF	SBUS	1,120.79	1,098.25
tblVehicleEF	SBUS	39.22	3.42
tblVehicleEF	SBUS	9.69	3.08
tblVehicleEF	SBUS	3.93	4.45
tblVehicleEF	SBUS	0.01	3.9810e-003
tblVehicleEF	SBUS	0.01	0.01
tblVehicleEF	SBUS	0.02	0.03
tblVehicleEF	SBUS	5.6800e-004	3.3000e-005
tblVehicleEF	SBUS	0.01	3.8090e-003
tblVehicleEF	SBUS	2.7400e-003	2.7500e-003
tblVehicleEF	SBUS	0.02	0.02
tblVehicleEF	SBUS	5.2200e-004	3.0000e-005
tblVehicleEF	SBUS	2.8670e-003	6.8400e-004
tblVehicleEF	SBUS	0.02	5.6560e-003
tblVehicleEF	SBUS	0.70	0.21

Merrill Commerce Center (Off-Site Utilities Infrastructure Construction - Mitigated) - San Bernardino-South Coast County, Annual

tblVehicleEF	SBUS	1.3540e-003	3.6500e-004
tblVehicleEF	SBUS	0.10	0.09
tblVehicleEF	SBUS	0.01	0.04
tblVehicleEF	SBUS	0.27	0.03
tblVehicleEF	SBUS	0.01	3.0840e-003
tblVehicleEF	SBUS	0.01	0.01
tblVehicleEF	SBUS	4.8200e-004	3.4000e-005
tblVehicleEF	SBUS	2.8670e-003	6.8400e-004
tblVehicleEF	SBUS	0.02	5.6560e-003
tblVehicleEF	SBUS	1.01	0.30
tblVehicleEF	SBUS	1.3540e-003	3.6500e-004
tblVehicleEF	SBUS	0.12	0.10
tblVehicleEF	SBUS	0.01	0.04
tblVehicleEF	SBUS	0.30	0.03
tblVehicleEF	UBUS	1.62	4.21
tblVehicleEF	UBUS	0.08	0.02
tblVehicleEF	UBUS	8.33	32.79
tblVehicleEF	UBUS	13.39	1.42
tblVehicleEF	UBUS	1,818.42	1,717.93
tblVehicleEF	UBUS	138.62	16.41
tblVehicleEF	UBUS	4.85	0.36
tblVehicleEF	UBUS	0.51	0.08
tblVehicleEF	UBUS	0.01	0.03
tblVehicleEF	UBUS	0.05	2.7160e-003
tblVehicleEF	UBUS	1.4450e-003	2.1400e-004
tblVehicleEF	UBUS	0.22	0.03
tblVehicleEF	UBUS	3.0000e-003	6.3130e-003

Merrill Commerce Center (Off-Site Utilities Infrastructure Construction - Mitigated) - San Bernardino-South Coast County, Annual

tblVehicleEF	UBUS	0.05	2.5810e-003
tblVehicleEF	UBUS	1.3280e-003	1.9700e-004
tblVehicleEF	UBUS	7.4710e-003	1.3640e-003
tblVehicleEF	UBUS	0.10	6.9600e-003
tblVehicleEF	UBUS	3.6930e-003	5.6300e-004
tblVehicleEF	UBUS	0.49	0.06
tblVehicleEF	UBUS	0.02	0.03
tblVehicleEF	UBUS	1.10	0.06
tblVehicleEF	UBUS	9.7450e-003	3.7420e-003
tblVehicleEF	UBUS	1.6300e-003	1.6200e-004
tblVehicleEF	UBUS	7.4710e-003	1.3640e-003
tblVehicleEF	UBUS	0.10	6.9600e-003
tblVehicleEF	UBUS	3.6930e-003	5.6300e-004
tblVehicleEF	UBUS	2.17	4.30
tblVehicleEF	UBUS	0.02	0.03
tblVehicleEF	UBUS	1.20	0.07
tblVehicleEF	UBUS	1.63	4.21
tblVehicleEF	UBUS	0.07	0.01
tblVehicleEF	UBUS	8.41	32.79
tblVehicleEF	UBUS	11.00	1.16
tblVehicleEF	UBUS	1,818.42	1,717.93
tblVehicleEF	UBUS	138.62	15.99
tblVehicleEF	UBUS	4.50	0.35
tblVehicleEF	UBUS	0.51	0.08
tblVehicleEF	UBUS	0.01	0.03
tblVehicleEF	UBUS	0.05	2.7160e-003
tblVehicleEF	UBUS	1.4450e-003	2.1400e-004

Merrill Commerce Center (Off-Site Utilities Infrastructure Construction - Mitigated) - San Bernardino-South Coast County, Annual

tblVehicleEF	UBUS	0.22	0.03
tblVehicleEF	UBUS	3.0000e-003	6.3130e-003
tblVehicleEF	UBUS	0.05	2.5810e-003
tblVehicleEF	UBUS	1.3280e-003	1.9700e-004
tblVehicleEF	UBUS	0.01	2.6290e-003
tblVehicleEF	UBUS	0.13	9.1640e-003
tblVehicleEF	UBUS	8.6540e-003	1.3450e-003
tblVehicleEF	UBUS	0.50	0.06
tblVehicleEF	UBUS	0.02	0.02
tblVehicleEF	UBUS	0.98	0.06
tblVehicleEF	UBUS	9.7470e-003	3.7420e-003
tblVehicleEF	UBUS	1.5890e-003	1.5800e-004
tblVehicleEF	UBUS	0.01	2.6290e-003
tblVehicleEF	UBUS	0.13	9.1640e-003
tblVehicleEF	UBUS	8.6540e-003	1.3450e-003
tblVehicleEF	UBUS	2.18	4.30
tblVehicleEF	UBUS	0.02	0.02
tblVehicleEF	UBUS	1.07	0.06
tblVehicleEF	UBUS	1.62	4.21
tblVehicleEF	UBUS	0.08	0.02
tblVehicleEF	UBUS	8.34	32.79
tblVehicleEF	UBUS	12.95	1.38
tblVehicleEF	UBUS	1,818.42	1,717.93
tblVehicleEF	UBUS	138.62	16.36
tblVehicleEF	UBUS	4.76	0.36
tblVehicleEF	UBUS	0.51	0.08
tblVehicleEF	UBUS	0.01	0.03

Merrill Commerce Center (Off-Site Utilities Infrastructure Construction - Mitigated) - San Bernardino-South Coast County, Annual

tblVehicleEF	UBUS	0.05	2.7160e-003
tblVehicleEF	UBUS	1.4450e-003	2.1400e-004
tblVehicleEF	UBUS	0.22	0.03
tblVehicleEF	UBUS	3.0000e-003	6.3130e-003
tblVehicleEF	UBUS	0.05	2.5810e-003
tblVehicleEF	UBUS	1.3280e-003	1.9700e-004
tblVehicleEF	UBUS	8.4070e-003	1.4850e-003
tblVehicleEF	UBUS	0.13	8.1120e-003
tblVehicleEF	UBUS	3.8160e-003	5.5900e-004
tblVehicleEF	UBUS	0.49	0.06
tblVehicleEF	UBUS	0.03	0.03
tblVehicleEF	UBUS	1.08	0.06
tblVehicleEF	UBUS	9.7460e-003	3.7420e-003
tblVehicleEF	UBUS	1.6230e-003	1.6200e-004
tblVehicleEF	UBUS	8.4070e-003	1.4850e-003
tblVehicleEF	UBUS	0.13	8.1120e-003
tblVehicleEF	UBUS	3.8160e-003	5.5900e-004
tblVehicleEF	UBUS	2.17	4.30
tblVehicleEF	UBUS	0.03	0.03
tblVehicleEF	UBUS	1.18	0.07
tblVehicleTrips	CC_TL	8.40	0.00
tblVehicleTrips	CC_TTP	28.00	0.00
tblVehicleTrips	CNW_TL	6.90	0.00
tblVehicleTrips	CNW_TTP	13.00	0.00
tblVehicleTrips	CW_TL	16.60	0.00
tblVehicleTrips	CW_TTP	59.00	0.00
tblVehicleTrips	DV_TP	5.00	0.00

Merrill Commerce Center (Off-Site Utilities Infrastructure Construction - Mitigated) - San Bernardino-South Coast County, Annual

tblVehicleTrips	PB_TP	3.00	0.00
tblVehicleTrips	PR_TP	92.00	0.00
tblVehicleTrips	ST_TR	1.32	0.00
tblVehicleTrips	SU_TR	0.68	0.00
tblVehicleTrips	WD_TR	6.97	0.00
tblWater	IndoorWaterUseRate	1,141,299,687.50	0.00

2.0 Emissions Summary

Merrill Commerce Center (Off-Site Utilities Infrastructure Construction - Mitigated) - San Bernardino-South Coast County, Annual

Quarter	Start Date	End Date	Maximum Unmitigated ROG + NOX (tons/quarter)	Maximum Mitigated ROG + NOX (tons/quarter)
1	1-2-2023	4-1-2023	1.4880	0.2267
2	4-2-2023	7-1-2023	1.5043	0.2290
3	7-2-2023	10-1-2023	1.5209	0.2315
4	10-2-2023	1-1-2024	1.5201	0.2317
5	1-2-2024	4-1-2024	1.4160	0.2285
6	4-2-2024	7-1-2024	0.8246	0.1330
		Highest	1.5209	0.2317

2.2 Overall Operational

Unmitigated Operational

	ROG	NOx	CO	SO2	Fugitive PM10	Exhaust PM10	PM10 Total	Fugitive PM2.5	Exhaust PM2.5	PM2.5 Total	Bio- CO2	NBio- CO2	Total CO2	CH4	N2O	CO2e
Category	tons/yr										MT/yr					
Area	20.1272	5.7000e-004	0.0629	0.0000		2.2000e-004	2.2000e-004		2.2000e-004	2.2000e-004	0.0000	0.1225	0.1225	3.2000e-004	0.0000	0.1305
Energy	0.0000	0.0000	0.0000	0.0000		0.0000	0.0000		0.0000	0.0000	0.0000	0.0000	0.0000	0.0000	0.0000	0.0000
Mobile	0.0000	0.0000	0.0000	0.0000	0.0000	0.0000	0.0000	0.0000	0.0000	0.0000	0.0000	0.0000	0.0000	0.0000	0.0000	0.0000
Waste						0.0000	0.0000		0.0000	0.0000	0.0000	0.0000	0.0000	0.0000	0.0000	0.0000
Water						0.0000	0.0000		0.0000	0.0000	0.0000	0.0000	0.0000	0.0000	0.0000	0.0000
Total	20.1272	5.7000e-004	0.0629	0.0000	0.0000	2.2000e-004	2.2000e-004	0.0000	2.2000e-004	2.2000e-004	0.0000	0.1225	0.1225	3.2000e-004	0.0000	0.1305

Merrill Commerce Center (Off-Site Utilities Infrastructure Construction - Mitigated) - San Bernardino-South Coast County, Annual

2.2 Overall Operational

Mitigated Operational

	ROG	NOx	CO	SO2	Fugitive PM10	Exhaust PM10	PM10 Total	Fugitive PM2.5	Exhaust PM2.5	PM2.5 Total	Bio- CO2	NBio- CO2	Total CO2	CH4	N2O	CO2e
Category	tons/yr										MT/yr					
Area	20.1272	5.7000e-004	0.0629	0.0000		2.2000e-004	2.2000e-004		2.2000e-004	2.2000e-004	0.0000	0.1225	0.1225	3.2000e-004	0.0000	0.1305
Energy	0.0000	0.0000	0.0000	0.0000		0.0000	0.0000		0.0000	0.0000	0.0000	0.0000	0.0000	0.0000	0.0000	0.0000
Mobile	0.0000	0.0000	0.0000	0.0000	0.0000	0.0000	0.0000	0.0000	0.0000	0.0000	0.0000	0.0000	0.0000	0.0000	0.0000	0.0000
Waste						0.0000	0.0000		0.0000	0.0000	0.0000	0.0000	0.0000	0.0000	0.0000	0.0000
Water						0.0000	0.0000		0.0000	0.0000	0.0000	0.0000	0.0000	0.0000	0.0000	0.0000
Total	20.1272	5.7000e-004	0.0629	0.0000	0.0000	2.2000e-004	2.2000e-004	0.0000	2.2000e-004	2.2000e-004	0.0000	0.1225	0.1225	3.2000e-004	0.0000	0.1305

	ROG	NOx	CO	SO2	Fugitive PM10	Exhaust PM10	PM10 Total	Fugitive PM2.5	Exhaust PM2.5	PM2.5 Total	Bio- CO2	NBio-CO2	Total CO2	CH4	N2O	CO2e
Percent Reduction	0.00	0.00	0.00	0.00	0.00	0.00	0.00	0.00	0.00	0.00	0.00	0.00	0.00	0.00	0.00	0.00

3.0 Construction Detail

Construction Phase

Phase Number	Phase Name	Phase Type	Start Date	End Date	Num Days Week	Num Days	Phase Description
1	Grading	Grading	1/2/2023	5/24/2024	5	365	

Acres of Grading (Site Preparation Phase): 0

Merrill Commerce Center (Off-Site Utilities Infrastructure Construction - Mitigated) - San Bernardino-South Coast County, Annual

Acres of Grading (Grading Phase): 365

Acres of Paving: 0

Residential Indoor: 0; Residential Outdoor: 0; Non-Residential Indoor: 0; Non-Residential Outdoor: 0; Striped Parking Area: 0 (Architectural Coating – sqft)

OffRoad Equipment

Phase Name	Offroad Equipment Type	Amount	Usage Hours	Horse Power	Load Factor
Grading	Bore/Drill Rigs	1	8.00	221	0.50
Grading	Cranes	1	8.00	231	0.29
Grading	Crushing/Proc. Equipment	1	8.00	85	0.78
Grading	Excavators	2	8.00	158	0.38
Grading	Generator Sets	1	8.00	84	0.74
Grading	Graders	1	8.00	187	0.41
Grading	Off-Highway Trucks	1	8.00	402	0.38
Grading	Pavers	2	8.00	130	0.42
Grading	Paving Equipment	1	8.00	132	0.36
Grading	Rollers	1	8.00	80	0.38
Grading	Rubber Tired Dozers	1	8.00	247	0.40
Grading	Scrapers	0	8.00	367	0.48
Grading	Tractors/Loaders/Backhoes	2	8.00	97	0.37
Grading	Welders	1	8.00	46	0.45

Trips and VMT

Phase Name	Offroad Equipment Count	Worker Trip Number	Vendor Trip Number	Hauling Trip Number	Worker Trip Length	Vendor Trip Length	Hauling Trip Length	Worker Vehicle Class	Vendor Vehicle Class	Hauling Vehicle Class
Grading	16	40.00	0.00	0.00	14.70	6.90	20.00	LD_Mix	HDT_Mix	HHDT

3.1 Mitigation Measures Construction

Merrill Commerce Center (Off-Site Utilities Infrastructure Construction - Mitigated) - San Bernardino-South Coast County, Annual

Use Cleaner Engines for Construction Equipment

Water Exposed Area

3.2 Grading - 2023

Unmitigated Construction On-Site

	ROG	NOx	CO	SO2	Fugitive PM10	Exhaust PM10	PM10 Total	Fugitive PM2.5	Exhaust PM2.5	PM2.5 Total	Bio- CO2	NBio- CO2	Total CO2	CH4	N2O	CO2e
Category	tons/yr										MT/yr					
Fugitive Dust					0.9764	0.0000	0.9764	0.4512	0.0000	0.4512	0.0000	0.0000	0.0000	0.0000	0.0000	0.0000
Off-Road	0.5899	5.3912	5.5617	0.0120		0.2354	0.2354		0.2201	0.2201	0.0000	1,047.181 3	1,047.181 3	0.2923	0.0000	1,054.487 4
Total	0.5899	5.3912	5.5617	0.0120	0.9764	0.2354	1.2118	0.4512	0.2201	0.6713	0.0000	1,047.181 3	1,047.181 3	0.2923	0.0000	1,054.487 4

Merrill Commerce Center (Off-Site Utilities Infrastructure Construction - Mitigated) - San Bernardino-South Coast County, Annual

3.2 Grading - 2023

Unmitigated Construction Off-Site

	ROG	NOx	CO	SO2	Fugitive PM10	Exhaust PM10	PM10 Total	Fugitive PM2.5	Exhaust PM2.5	PM2.5 Total	Bio- CO2	NBio- CO2	Total CO2	CH4	N2O	CO2e
Category	tons/yr										MT/yr					
Hauling	0.0000	0.0000	0.0000	0.0000	0.0000	0.0000	0.0000	0.0000	0.0000	0.0000	0.0000	0.0000	0.0000	0.0000	0.0000	0.0000
Vendor	0.0000	0.0000	0.0000	0.0000	0.0000	0.0000	0.0000	0.0000	0.0000	0.0000	0.0000	0.0000	0.0000	0.0000	0.0000	0.0000
Worker	0.0210	0.0146	0.1558	4.9000e-004	0.0570	3.5000e-004	0.0574	0.0151	3.2000e-004	0.0155	0.0000	43.8973	43.8973	1.0600e-003	0.0000	43.9239
Total	0.0210	0.0146	0.1558	4.9000e-004	0.0570	3.5000e-004	0.0574	0.0151	3.2000e-004	0.0155	0.0000	43.8973	43.8973	1.0600e-003	0.0000	43.9239

Mitigated Construction On-Site

	ROG	NOx	CO	SO2	Fugitive PM10	Exhaust PM10	PM10 Total	Fugitive PM2.5	Exhaust PM2.5	PM2.5 Total	Bio- CO2	NBio- CO2	Total CO2	CH4	N2O	CO2e
Category	tons/yr										MT/yr					
Fugitive Dust					0.3808	0.0000	0.3808	0.1760	0.0000	0.1760	0.0000	0.0000	0.0000	0.0000	0.0000	0.0000
Off-Road	0.1451	0.7345	7.0503	0.0120		0.0190	0.0190		0.0190	0.0190	0.0000	1,047.180 1	1,047.180 1	0.2923	0.0000	1,054.486 2
Total	0.1451	0.7345	7.0503	0.0120	0.3808	0.0190	0.3998	0.1760	0.0190	0.1949	0.0000	1,047.180 1	1,047.180 1	0.2923	0.0000	1,054.486 2

Merrill Commerce Center (Off-Site Utilities Infrastructure Construction - Mitigated) - San Bernardino-South Coast County, Annual

3.2 Grading - 2023

Mitigated Construction Off-Site

	ROG	NOx	CO	SO2	Fugitive PM10	Exhaust PM10	PM10 Total	Fugitive PM2.5	Exhaust PM2.5	PM2.5 Total	Bio- CO2	NBio- CO2	Total CO2	CH4	N2O	CO2e
Category	tons/yr										MT/yr					
Hauling	0.0000	0.0000	0.0000	0.0000	0.0000	0.0000	0.0000	0.0000	0.0000	0.0000	0.0000	0.0000	0.0000	0.0000	0.0000	0.0000
Vendor	0.0000	0.0000	0.0000	0.0000	0.0000	0.0000	0.0000	0.0000	0.0000	0.0000	0.0000	0.0000	0.0000	0.0000	0.0000	0.0000
Worker	0.0210	0.0146	0.1558	4.9000e-004	0.0570	3.5000e-004	0.0574	0.0151	3.2000e-004	0.0155	0.0000	43.8973	43.8973	1.0600e-003	0.0000	43.9239
Total	0.0210	0.0146	0.1558	4.9000e-004	0.0570	3.5000e-004	0.0574	0.0151	3.2000e-004	0.0155	0.0000	43.8973	43.8973	1.0600e-003	0.0000	43.9239

3.2 Grading - 2024

Unmitigated Construction On-Site

	ROG	NOx	CO	SO2	Fugitive PM10	Exhaust PM10	PM10 Total	Fugitive PM2.5	Exhaust PM2.5	PM2.5 Total	Bio- CO2	NBio- CO2	Total CO2	CH4	N2O	CO2e
Category	tons/yr										MT/yr					
Fugitive Dust					0.5097	0.0000	0.5097	0.1947	0.0000	0.1947	0.0000	0.0000	0.0000	0.0000	0.0000	0.0000
Off-Road	0.2290	2.0444	2.2422	4.8500e-003		0.0872	0.0872		0.0814	0.0814	0.0000	423.0273	423.0273	0.1178	0.0000	425.9717
Total	0.2290	2.0444	2.2422	4.8500e-003	0.5097	0.0872	0.5969	0.1947	0.0814	0.2761	0.0000	423.0273	423.0273	0.1178	0.0000	425.9717

Merrill Commerce Center (Off-Site Utilities Infrastructure Construction - Mitigated) - San Bernardino-South Coast County, Annual

3.2 Grading - 2024

Unmitigated Construction Off-Site

	ROG	NOx	CO	SO2	Fugitive PM10	Exhaust PM10	PM10 Total	Fugitive PM2.5	Exhaust PM2.5	PM2.5 Total	Bio- CO2	NBio- CO2	Total CO2	CH4	N2O	CO2e
Category	tons/yr										MT/yr					
Hauling	0.0000	0.0000	0.0000	0.0000	0.0000	0.0000	0.0000	0.0000	0.0000	0.0000	0.0000	0.0000	0.0000	0.0000	0.0000	0.0000
Vendor	0.0000	0.0000	0.0000	0.0000	0.0000	0.0000	0.0000	0.0000	0.0000	0.0000	0.0000	0.0000	0.0000	0.0000	0.0000	0.0000
Worker	7.9800e-003	5.3500e-003	0.0586	1.9000e-004	0.0230	1.4000e-004	0.0232	6.1200e-003	1.3000e-004	6.2400e-003	0.0000	17.1527	17.1527	3.9000e-004	0.0000	17.1625
Total	7.9800e-003	5.3500e-003	0.0586	1.9000e-004	0.0230	1.4000e-004	0.0232	6.1200e-003	1.3000e-004	6.2400e-003	0.0000	17.1527	17.1527	3.9000e-004	0.0000	17.1625

Mitigated Construction On-Site

	ROG	NOx	CO	SO2	Fugitive PM10	Exhaust PM10	PM10 Total	Fugitive PM2.5	Exhaust PM2.5	PM2.5 Total	Bio- CO2	NBio- CO2	Total CO2	CH4	N2O	CO2e
Category	tons/yr										MT/yr					
Fugitive Dust					0.1988	0.0000	0.1988	0.0759	0.0000	0.0759	0.0000	0.0000	0.0000	0.0000	0.0000	0.0000
Off-Road	0.0586	0.2966	2.8473	4.8500e-003		7.6600e-003	7.6600e-003		7.6600e-003	7.6600e-003	0.0000	423.0268	423.0268	0.1178	0.0000	425.9712
Total	0.0586	0.2966	2.8473	4.8500e-003	0.1988	7.6600e-003	0.2064	0.0759	7.6600e-003	0.0836	0.0000	423.0268	423.0268	0.1178	0.0000	425.9712

Merrill Commerce Center (Off-Site Utilities Infrastructure Construction - Mitigated) - San Bernardino-South Coast County, Annual

3.2 Grading - 2024

Mitigated Construction Off-Site

	ROG	NOx	CO	SO2	Fugitive PM10	Exhaust PM10	PM10 Total	Fugitive PM2.5	Exhaust PM2.5	PM2.5 Total	Bio- CO2	NBio- CO2	Total CO2	CH4	N2O	CO2e
Category	tons/yr										MT/yr					
Hauling	0.0000	0.0000	0.0000	0.0000	0.0000	0.0000	0.0000	0.0000	0.0000	0.0000	0.0000	0.0000	0.0000	0.0000	0.0000	0.0000
Vendor	0.0000	0.0000	0.0000	0.0000	0.0000	0.0000	0.0000	0.0000	0.0000	0.0000	0.0000	0.0000	0.0000	0.0000	0.0000	0.0000
Worker	7.9800e-003	5.3500e-003	0.0586	1.9000e-004	0.0230	1.4000e-004	0.0232	6.1200e-003	1.3000e-004	6.2400e-003	0.0000	17.1527	17.1527	3.9000e-004	0.0000	17.1625
Total	7.9800e-003	5.3500e-003	0.0586	1.9000e-004	0.0230	1.4000e-004	0.0232	6.1200e-003	1.3000e-004	6.2400e-003	0.0000	17.1527	17.1527	3.9000e-004	0.0000	17.1625

4.0 Operational Detail - Mobile

4.1 Mitigation Measures Mobile

Merrill Commerce Center (Off-Site Utilities Infrastructure Construction - Mitigated) - San Bernardino-South Coast County, Annual

	ROG	NOx	CO	SO2	Fugitive PM10	Exhaust PM10	PM10 Total	Fugitive PM2.5	Exhaust PM2.5	PM2.5 Total	Bio- CO2	NBio- CO2	Total CO2	CH4	N2O	CO2e
Category	tons/yr										MT/yr					
Mitigated	0.0000	0.0000	0.0000	0.0000	0.0000	0.0000	0.0000	0.0000	0.0000	0.0000	0.0000	0.0000	0.0000	0.0000	0.0000	0.0000
Unmitigated	0.0000	0.0000	0.0000	0.0000	0.0000	0.0000	0.0000	0.0000	0.0000	0.0000	0.0000	0.0000	0.0000	0.0000	0.0000	0.0000

4.2 Trip Summary Information

Land Use	Average Daily Trip Rate			Unmitigated	Mitigated
	Weekday	Saturday	Sunday	Annual VMT	Annual VMT
General Light Industry	0.00	0.00	0.00		
Total	0.00	0.00	0.00		

4.3 Trip Type Information

Land Use	Miles			Trip %			Trip Purpose %		
	H-W or C-W	H-S or C-C	H-O or C-NW	H-W or C-W	H-S or C-C	H-O or C-NW	Primary	Diverted	Pass-by
General Light Industry	0.00	0.00	0.00	0.00	0.00	0.00	0	0	0

4.4 Fleet Mix

Land Use	LDA	LDT1	LDT2	MDV	LHD1	LHD2	MHD	HHD	OBUS	UBUS	MCY	SBUS	MH
General Light Industry	0.558745	0.035303	0.181800	0.111169	0.014289	0.004794	0.018611	0.065078	0.001365	0.001491	0.005725	0.000799	0.000830

5.0 Energy Detail

Historical Energy Use: N

Merrill Commerce Center (Off-Site Utilities Infrastructure Construction - Mitigated) - San Bernardino-South Coast County, Annual

5.2 Energy by Land Use - Natural Gas

Mitigated

	Natural Gas Use	ROG	NOx	CO	SO2	Fugitive PM10	Exhaust PM10	PM10 Total	Fugitive PM2.5	Exhaust PM2.5	PM2.5 Total	Bio- CO2	NBio- CO2	Total CO2	CH4	N2O	CO2e
Land Use	kBTU/yr	tons/yr										MT/yr					
General Light Industry	0	0.0000	0.0000	0.0000	0.0000		0.0000	0.0000		0.0000	0.0000	0.0000	0.0000	0.0000	0.0000	0.0000	0.0000
Total		0.0000	0.0000	0.0000	0.0000		0.0000	0.0000		0.0000	0.0000	0.0000	0.0000	0.0000	0.0000	0.0000	0.0000

5.3 Energy by Land Use - Electricity

Unmitigated

	Electricity Use	Total CO2	CH4	N2O	CO2e
Land Use	kWh/yr	MT/yr			
General Light Industry	0	0.0000	0.0000	0.0000	0.0000
Total		0.0000	0.0000	0.0000	0.0000

Merrill Commerce Center (Off-Site Utilities Infrastructure Construction - Mitigated) - San Bernardino-South Coast County, Annual

5.3 Energy by Land Use - Electricity

Mitigated

	Electricity Use	Total CO2	CH4	N2O	CO2e
Land Use	kWh/yr	MT/yr			
General Light Industry	0	0.0000	0.0000	0.0000	0.0000
Total		0.0000	0.0000	0.0000	0.0000

6.0 Area Detail

6.1 Mitigation Measures Area

	ROG	NOx	CO	SO2	Fugitive PM10	Exhaust PM10	PM10 Total	Fugitive PM2.5	Exhaust PM2.5	PM2.5 Total	Bio- CO2	NBio- CO2	Total CO2	CH4	N2O	CO2e
Category	tons/yr										MT/yr					
Mitigated	20.1272	5.7000e-004	0.0629	0.0000		2.2000e-004	2.2000e-004		2.2000e-004	2.2000e-004	0.0000	0.1225	0.1225	3.2000e-004	0.0000	0.1305
Unmitigated	20.1272	5.7000e-004	0.0629	0.0000		2.2000e-004	2.2000e-004		2.2000e-004	2.2000e-004	0.0000	0.1225	0.1225	3.2000e-004	0.0000	0.1305

Merrill Commerce Center (Off-Site Utilities Infrastructure Construction - Mitigated) - San Bernardino-South Coast County, Annual

6.2 Area by SubCategory

Unmitigated

	ROG	NOx	CO	SO2	Fugitive PM10	Exhaust PM10	PM10 Total	Fugitive PM2.5	Exhaust PM2.5	PM2.5 Total	Bio- CO2	NBio- CO2	Total CO2	CH4	N2O	CO2e
SubCategory	tons/yr										MT/yr					
Architectural Coating	2.2875					0.0000	0.0000		0.0000	0.0000	0.0000	0.0000	0.0000	0.0000	0.0000	0.0000
Consumer Products	17.8339					0.0000	0.0000		0.0000	0.0000	0.0000	0.0000	0.0000	0.0000	0.0000	0.0000
Landscaping	5.8100e-003	5.7000e-004	0.0629	0.0000		2.2000e-004	2.2000e-004		2.2000e-004	2.2000e-004	0.0000	0.1225	0.1225	3.2000e-004	0.0000	0.1305
Total	20.1272	5.7000e-004	0.0629	0.0000		2.2000e-004	2.2000e-004		2.2000e-004	2.2000e-004	0.0000	0.1225	0.1225	3.2000e-004	0.0000	0.1305

Mitigated

	ROG	NOx	CO	SO2	Fugitive PM10	Exhaust PM10	PM10 Total	Fugitive PM2.5	Exhaust PM2.5	PM2.5 Total	Bio- CO2	NBio- CO2	Total CO2	CH4	N2O	CO2e
SubCategory	tons/yr										MT/yr					
Architectural Coating	2.2875					0.0000	0.0000		0.0000	0.0000	0.0000	0.0000	0.0000	0.0000	0.0000	0.0000
Consumer Products	17.8339					0.0000	0.0000		0.0000	0.0000	0.0000	0.0000	0.0000	0.0000	0.0000	0.0000
Landscaping	5.8100e-003	5.7000e-004	0.0629	0.0000		2.2000e-004	2.2000e-004		2.2000e-004	2.2000e-004	0.0000	0.1225	0.1225	3.2000e-004	0.0000	0.1305
Total	20.1272	5.7000e-004	0.0629	0.0000		2.2000e-004	2.2000e-004		2.2000e-004	2.2000e-004	0.0000	0.1225	0.1225	3.2000e-004	0.0000	0.1305

7.0 Water Detail

Merrill Commerce Center (Off-Site Utilities Infrastructure Construction - Mitigated) - San Bernardino-South Coast County, Annual

7.1 Mitigation Measures Water

	Total CO2	CH4	N2O	CO2e
Category	MT/yr			
Mitigated	0.0000	0.0000	0.0000	0.0000
Unmitigated	0.0000	0.0000	0.0000	0.0000

7.2 Water by Land Use

Unmitigated

	Indoor/Outdoor Use	Total CO2	CH4	N2O	CO2e
Land Use	Mgal	MT/yr			
General Light Industry	0 / 0	0.0000	0.0000	0.0000	0.0000
Total		0.0000	0.0000	0.0000	0.0000

Merrill Commerce Center (Off-Site Utilities Infrastructure Construction - Mitigated) - San Bernardino-South Coast County, Annual

7.2 Water by Land Use

Mitigated

	Indoor/Outdoor Use	Total CO2	CH4	N2O	CO2e
Land Use	Mgal	MT/yr			
General Light Industry	0 / 0	0.0000	0.0000	0.0000	0.0000
Total		0.0000	0.0000	0.0000	0.0000

8.0 Waste Detail

8.1 Mitigation Measures Waste

Category/Year

	Total CO2	CH4	N2O	CO2e
	MT/yr			
Mitigated	0.0000	0.0000	0.0000	0.0000
Unmitigated	0.0000	0.0000	0.0000	0.0000

Merrill Commerce Center (Off-Site Utilities Infrastructure Construction - Mitigated) - San Bernardino-South Coast County, Annual

8.2 Waste by Land Use

Unmitigated

	Waste Disposed	Total CO2	CH4	N2O	CO2e
Land Use	tons	MT/yr			
General Light Industry	0	0.0000	0.0000	0.0000	0.0000
Total		0.0000	0.0000	0.0000	0.0000

Mitigated

	Waste Disposed	Total CO2	CH4	N2O	CO2e
Land Use	tons	MT/yr			
General Light Industry	0	0.0000	0.0000	0.0000	0.0000
Total		0.0000	0.0000	0.0000	0.0000

9.0 Operational Offroad

Equipment Type	Number	Hours/Day	Days/Year	Horse Power	Load Factor	Fuel Type
----------------	--------	-----------	-----------	-------------	-------------	-----------

Merrill Commerce Center (Off-Site Utilities Infrastructure Construction - Mitigated) - San Bernardino-South Coast County, Annual

10.0 Stationary Equipment

Fire Pumps and Emergency Generators

Equipment Type	Number	Hours/Day	Hours/Year	Horse Power	Load Factor	Fuel Type
----------------	--------	-----------	------------	-------------	-------------	-----------

Boilers

Equipment Type	Number	Heat Input/Day	Heat Input/Year	Boiler Rating	Fuel Type
----------------	--------	----------------	-----------------	---------------	-----------

User Defined Equipment

Equipment Type	Number
----------------	--------

11.0 Vegetation

This page intentionally left blank

APPENDIX 3.5:

CALEEMOD PHASE A OPERATIONS (PASSENGER CARS) EMISSIONS MODEL OUTPUTS

Merrill Commerce Center (Phase A Operations - Passenger Cars) - San Bernardino-South Coast County, Annual

Merrill Commerce Center (Phase A Operations - Passenger Cars)
San Bernardino-South Coast County, Annual

1.0 Project Characteristics

1.1 Land Usage

Land Uses	Size	Metric	Lot Acreage	Floor Surface Area	Population
Refrigerated Warehouse-No Rail	300.00	1000sqft	6.89	300,000.00	0
Unrefrigerated Warehouse-No Rail	1,880.00	1000sqft	84.11	1,880,000.00	0
Other Asphalt Surfaces	7.43	Acre	7.43	323,650.80	0

1.2 Other Project Characteristics

Urbanization	Urban	Wind Speed (m/s)	2.2	Precipitation Freq (Days)	32
Climate Zone	10			Operational Year	2022
Utility Company	Southern California Edison				
CO2 Intensity (lb/MW hr)	702.44	CH4 Intensity (lb/MW hr)	0.029	N2O Intensity (lb/MW hr)	0.006

1.3 User Entered Comments & Non-Default Data

Merrill Commerce Center (Phase A Operations - Passenger Cars) - San Bernardino-South Coast County, Annual

Project Characteristics -

Land Use - PA4=31.1 acres; PA5 = 59.9 acres; Right-of-Way Dedications (ROWD) = 7.43 acres (total ROWD is 28.4 acres, for analytical purposes the ROWD was split proportionally b/w each Phase)

Construction Phase - Operations Run Only.

Off-road Equipment - Operations Run Only.

Trips and VMT - Operations Run Only.

Vehicle Trips - Trip Rates based on information provided in the TIA (Urban Crossroads, 2019). Trip Length based on information provided in VMT Memo (Urban Crossroads, 2019)

Vehicle Emission Factors - EMFAC2017

Vehicle Emission Factors - EMFAC2017

Vehicle Emission Factors - EMFAC2017

Energy Use - The project will design building shells and building components to meet 2019 Title 24 Standards which expects 30% less energy for nonresidential uses.

Operational Off-Road Equipment - Based on SCAQMD High Cube Warehouse Truck Trip Study White Paper Summary of Business Survey Results (2014)

Fleet Mix - Passenger Car Fleet Mix consist of LDA, LDT1, LDT2, and MDV

Table Name	Column Name	Default Value	New Value
tblConstructionPhase	NumDays	100.00	0.00
tblEnergyUse	LightingElect	2.37	1.66
tblEnergyUse	LightingElect	1.17	0.82
tblEnergyUse	T24E	1.06	0.74
tblEnergyUse	T24E	0.37	0.26
tblEnergyUse	T24NG	3.25	2.27
tblEnergyUse	T24NG	2.00	1.40
tblFleetMix	HHD	0.06	0.00
tblFleetMix	HHD	0.06	0.00
tblFleetMix	LDA	0.55	0.62
tblFleetMix	LDA	0.55	0.62
tblFleetMix	LDT1	0.04	0.04

Merrill Commerce Center (Phase A Operations - Passenger Cars) - San Bernardino-South Coast County, Annual

tblFleetMix	LDT1	0.04	0.04
tblFleetMix	LDT2	0.18	0.20
tblFleetMix	LDT2	0.18	0.20
tblFleetMix	LHD1	0.02	0.00
tblFleetMix	LHD1	0.02	0.00
tblFleetMix	LHD2	5.1010e-003	0.00
tblFleetMix	LHD2	5.1010e-003	0.00
tblFleetMix	MCY	5.9030e-003	0.00
tblFleetMix	MCY	5.9030e-003	0.00
tblFleetMix	MDV	0.12	0.13
tblFleetMix	MDV	0.12	0.13
tblFleetMix	MH	9.4400e-004	0.00
tblFleetMix	MH	9.4400e-004	0.00
tblFleetMix	MHD	0.02	0.00
tblFleetMix	MHD	0.02	0.00
tblFleetMix	OBUS	1.3570e-003	0.00
tblFleetMix	OBUS	1.3570e-003	0.00
tblFleetMix	SBUS	8.0800e-004	0.00
tblFleetMix	SBUS	8.0800e-004	0.00
tblFleetMix	UBUS	1.5650e-003	0.00
tblFleetMix	UBUS	1.5650e-003	0.00
tblLandUse	LotAcreage	43.16	84.11
tblOffRoadEquipment	OffRoadEquipmentUnitAmount	1.00	0.00
tblOffRoadEquipment	OffRoadEquipmentUnitAmount	3.00	0.00
tblOffRoadEquipment	OffRoadEquipmentUnitAmount	2.00	0.00
tblOperationalOffRoadEquipment	OperDaysPerYear	260.00	365.00
tblOperationalOffRoadEquipment	OperFuelType	Diesel	CNG

Merrill Commerce Center (Phase A Operations - Passenger Cars) - San Bernardino-South Coast County, Annual

tblOperationalOffRoadEquipment	OperHorsePower	97.00	200.00
tblOperationalOffRoadEquipment	OperHoursPerDay	8.00	4.00
tblOperationalOffRoadEquipment	OperOffRoadEquipmentNumber	0.00	8.00
tblVehicleEF	HHD	1.21	0.03
tblVehicleEF	HHD	0.04	0.06
tblVehicleEF	HHD	0.10	0.00
tblVehicleEF	HHD	3.29	8.22
tblVehicleEF	HHD	0.57	0.40
tblVehicleEF	HHD	1.82	2.2600e-003
tblVehicleEF	HHD	6,933.41	1,478.27
tblVehicleEF	HHD	1,475.79	1,372.23
tblVehicleEF	HHD	5.54	0.02
tblVehicleEF	HHD	26.50	7.64
tblVehicleEF	HHD	2.50	2.77
tblVehicleEF	HHD	9.7780e-003	3.7640e-003
tblVehicleEF	HHD	0.06	0.06
tblVehicleEF	HHD	0.04	0.04
tblVehicleEF	HHD	0.01	0.03
tblVehicleEF	HHD	5.1000e-005	1.0000e-006
tblVehicleEF	HHD	9.3550e-003	3.6010e-003
tblVehicleEF	HHD	0.03	0.03
tblVehicleEF	HHD	8.8810e-003	8.9170e-003
tblVehicleEF	HHD	0.01	0.03
tblVehicleEF	HHD	4.7000e-005	1.0000e-006
tblVehicleEF	HHD	8.5000e-005	3.0000e-006
tblVehicleEF	HHD	3.1910e-003	1.0400e-004
tblVehicleEF	HHD	0.84	0.59

Merrill Commerce Center (Phase A Operations - Passenger Cars) - San Bernardino-South Coast County, Annual

tblVehicleEF	HHD	5.2000e-005	2.0000e-006
tblVehicleEF	HHD	0.08	0.05
tblVehicleEF	HHD	2.1700e-004	5.2200e-004
tblVehicleEF	HHD	0.05	1.0000e-006
tblVehicleEF	HHD	0.07	0.01
tblVehicleEF	HHD	0.01	0.01
tblVehicleEF	HHD	8.6000e-005	0.00
tblVehicleEF	HHD	8.5000e-005	3.0000e-006
tblVehicleEF	HHD	3.1910e-003	1.0400e-004
tblVehicleEF	HHD	0.97	0.67
tblVehicleEF	HHD	5.2000e-005	2.0000e-006
tblVehicleEF	HHD	0.13	0.12
tblVehicleEF	HHD	2.1700e-004	5.2200e-004
tblVehicleEF	HHD	0.06	1.0000e-006
tblVehicleEF	HHD	1.14	0.03
tblVehicleEF	HHD	0.04	0.06
tblVehicleEF	HHD	0.09	0.00
tblVehicleEF	HHD	2.39	8.07
tblVehicleEF	HHD	0.57	0.40
tblVehicleEF	HHD	1.70	2.1220e-003
tblVehicleEF	HHD	7,345.18	1,469.16
tblVehicleEF	HHD	1,475.79	1,372.23
tblVehicleEF	HHD	5.54	0.02
tblVehicleEF	HHD	27.35	7.37
tblVehicleEF	HHD	2.36	2.60
tblVehicleEF	HHD	8.2750e-003	3.3440e-003
tblVehicleEF	HHD	0.06	0.06

Merrill Commerce Center (Phase A Operations - Passenger Cars) - San Bernardino-South Coast County, Annual

tblVehicleEF	HHD	0.04	0.04
tblVehicleEF	HHD	0.01	0.03
tblVehicleEF	HHD	5.1000e-005	1.0000e-006
tblVehicleEF	HHD	7.9170e-003	3.2000e-003
tblVehicleEF	HHD	0.03	0.03
tblVehicleEF	HHD	8.8810e-003	8.9170e-003
tblVehicleEF	HHD	0.01	0.03
tblVehicleEF	HHD	4.7000e-005	1.0000e-006
tblVehicleEF	HHD	1.6800e-004	7.0000e-006
tblVehicleEF	HHD	3.5970e-003	1.2200e-004
tblVehicleEF	HHD	0.79	0.62
tblVehicleEF	HHD	1.1700e-004	5.0000e-006
tblVehicleEF	HHD	0.08	0.05
tblVehicleEF	HHD	2.2100e-004	5.3900e-004
tblVehicleEF	HHD	0.05	1.0000e-006
tblVehicleEF	HHD	0.07	0.01
tblVehicleEF	HHD	0.01	0.01
tblVehicleEF	HHD	8.4000e-005	0.00
tblVehicleEF	HHD	1.6800e-004	7.0000e-006
tblVehicleEF	HHD	3.5970e-003	1.2200e-004
tblVehicleEF	HHD	0.91	0.71
tblVehicleEF	HHD	1.1700e-004	5.0000e-006
tblVehicleEF	HHD	0.13	0.12
tblVehicleEF	HHD	2.2100e-004	5.3900e-004
tblVehicleEF	HHD	0.06	1.0000e-006
tblVehicleEF	HHD	1.31	0.03
tblVehicleEF	HHD	0.04	2.3610e-003

Merrill Commerce Center (Phase A Operations - Passenger Cars) - San Bernardino-South Coast County, Annual

tblVehicleEF	HHD	0.10	0.00
tblVehicleEF	HHD	4.53	8.37
tblVehicleEF	HHD	0.57	0.25
tblVehicleEF	HHD	1.79	2.2320e-003
tblVehicleEF	HHD	6,364.76	1,476.72
tblVehicleEF	HHD	1,475.79	1,332.53
tblVehicleEF	HHD	5.54	0.02
tblVehicleEF	HHD	25.32	7.94
tblVehicleEF	HHD	2.46	2.69
tblVehicleEF	HHD	0.01	4.1670e-003
tblVehicleEF	HHD	0.06	0.06
tblVehicleEF	HHD	0.04	0.04
tblVehicleEF	HHD	0.01	0.03
tblVehicleEF	HHD	5.1000e-005	1.0000e-006
tblVehicleEF	HHD	0.01	3.9860e-003
tblVehicleEF	HHD	0.03	0.03
tblVehicleEF	HHD	8.8810e-003	8.8160e-003
tblVehicleEF	HHD	0.01	0.03
tblVehicleEF	HHD	4.7000e-005	1.0000e-006
tblVehicleEF	HHD	8.5000e-005	4.0000e-006
tblVehicleEF	HHD	3.4760e-003	1.2300e-004
tblVehicleEF	HHD	0.91	0.54
tblVehicleEF	HHD	5.2000e-005	2.0000e-006
tblVehicleEF	HHD	0.08	0.05
tblVehicleEF	HHD	2.3300e-004	5.4600e-004
tblVehicleEF	HHD	0.05	1.0000e-006
tblVehicleEF	HHD	0.06	0.01

Merrill Commerce Center (Phase A Operations - Passenger Cars) - San Bernardino-South Coast County, Annual

tblVehicleEF	HHD	0.01	0.01
tblVehicleEF	HHD	8.5000e-005	0.00
tblVehicleEF	HHD	8.5000e-005	4.0000e-006
tblVehicleEF	HHD	3.4760e-003	1.2300e-004
tblVehicleEF	HHD	1.05	0.62
tblVehicleEF	HHD	5.2000e-005	2.0000e-006
tblVehicleEF	HHD	0.13	0.06
tblVehicleEF	HHD	2.3300e-004	5.4600e-004
tblVehicleEF	HHD	0.06	1.0000e-006
tblVehicleEF	LDA	4.2030e-003	2.4360e-003
tblVehicleEF	LDA	5.6230e-003	0.05
tblVehicleEF	LDA	0.57	0.65
tblVehicleEF	LDA	1.19	2.16
tblVehicleEF	LDA	251.29	261.47
tblVehicleEF	LDA	57.15	53.86
tblVehicleEF	LDA	0.05	0.04
tblVehicleEF	LDA	1.6780e-003	1.4470e-003
tblVehicleEF	LDA	2.2790e-003	1.8580e-003
tblVehicleEF	LDA	1.5460e-003	1.3330e-003
tblVehicleEF	LDA	2.0960e-003	1.7080e-003
tblVehicleEF	LDA	0.04	0.06
tblVehicleEF	LDA	0.10	0.10
tblVehicleEF	LDA	0.03	0.05
tblVehicleEF	LDA	0.01	9.3320e-003
tblVehicleEF	LDA	0.03	0.21
tblVehicleEF	LDA	0.08	0.23
tblVehicleEF	LDA	2.5170e-003	2.5870e-003

Merrill Commerce Center (Phase A Operations - Passenger Cars) - San Bernardino-South Coast County, Annual

tblVehicleEF	LDA	5.9200e-004	5.3300e-004
tblVehicleEF	LDA	0.04	0.06
tblVehicleEF	LDA	0.10	0.10
tblVehicleEF	LDA	0.03	0.05
tblVehicleEF	LDA	0.02	0.01
tblVehicleEF	LDA	0.03	0.21
tblVehicleEF	LDA	0.08	0.25
tblVehicleEF	LDA	4.7900e-003	2.7940e-003
tblVehicleEF	LDA	4.6890e-003	0.04
tblVehicleEF	LDA	0.71	0.79
tblVehicleEF	LDA	0.99	1.79
tblVehicleEF	LDA	274.94	285.54
tblVehicleEF	LDA	57.15	53.16
tblVehicleEF	LDA	0.05	0.04
tblVehicleEF	LDA	1.6780e-003	1.4470e-003
tblVehicleEF	LDA	2.2790e-003	1.8580e-003
tblVehicleEF	LDA	1.5460e-003	1.3330e-003
tblVehicleEF	LDA	2.0960e-003	1.7080e-003
tblVehicleEF	LDA	0.09	0.12
tblVehicleEF	LDA	0.12	0.12
tblVehicleEF	LDA	0.07	0.10
tblVehicleEF	LDA	0.01	0.01
tblVehicleEF	LDA	0.03	0.21
tblVehicleEF	LDA	0.06	0.19
tblVehicleEF	LDA	2.7550e-003	2.8250e-003
tblVehicleEF	LDA	5.8800e-004	5.2600e-004
tblVehicleEF	LDA	0.09	0.12

Merrill Commerce Center (Phase A Operations - Passenger Cars) - San Bernardino-South Coast County, Annual

tblVehicleEF	LDA	0.12	0.12
tblVehicleEF	LDA	0.07	0.10
tblVehicleEF	LDA	0.02	0.02
tblVehicleEF	LDA	0.03	0.21
tblVehicleEF	LDA	0.07	0.21
tblVehicleEF	LDA	4.0860e-003	2.3760e-003
tblVehicleEF	LDA	5.5870e-003	0.05
tblVehicleEF	LDA	0.54	0.61
tblVehicleEF	LDA	1.18	2.12
tblVehicleEF	LDA	245.70	255.84
tblVehicleEF	LDA	57.15	53.80
tblVehicleEF	LDA	0.05	0.04
tblVehicleEF	LDA	1.6780e-003	1.4470e-003
tblVehicleEF	LDA	2.2790e-003	1.8580e-003
tblVehicleEF	LDA	1.5460e-003	1.3330e-003
tblVehicleEF	LDA	2.0960e-003	1.7080e-003
tblVehicleEF	LDA	0.05	0.06
tblVehicleEF	LDA	0.11	0.11
tblVehicleEF	LDA	0.03	0.05
tblVehicleEF	LDA	0.01	9.0880e-003
tblVehicleEF	LDA	0.04	0.24
tblVehicleEF	LDA	0.08	0.23
tblVehicleEF	LDA	2.4600e-003	2.5310e-003
tblVehicleEF	LDA	5.9100e-004	5.3200e-004
tblVehicleEF	LDA	0.05	0.06
tblVehicleEF	LDA	0.11	0.11
tblVehicleEF	LDA	0.03	0.05

Merrill Commerce Center (Phase A Operations - Passenger Cars) - San Bernardino-South Coast County, Annual

tblVehicleEF	LDA	0.01	0.01
tblVehicleEF	LDA	0.04	0.24
tblVehicleEF	LDA	0.08	0.25
tblVehicleEF	LDT1	0.01	7.0610e-003
tblVehicleEF	LDT1	0.02	0.08
tblVehicleEF	LDT1	1.54	1.44
tblVehicleEF	LDT1	3.61	2.44
tblVehicleEF	LDT1	313.68	310.02
tblVehicleEF	LDT1	70.93	65.50
tblVehicleEF	LDT1	0.16	0.13
tblVehicleEF	LDT1	2.7050e-003	2.1940e-003
tblVehicleEF	LDT1	3.6920e-003	2.8520e-003
tblVehicleEF	LDT1	2.4910e-003	2.0190e-003
tblVehicleEF	LDT1	3.3960e-003	2.6220e-003
tblVehicleEF	LDT1	0.18	0.19
tblVehicleEF	LDT1	0.33	0.26
tblVehicleEF	LDT1	0.13	0.13
tblVehicleEF	LDT1	0.03	0.03
tblVehicleEF	LDT1	0.20	0.88
tblVehicleEF	LDT1	0.26	0.43
tblVehicleEF	LDT1	3.1570e-003	3.0680e-003
tblVehicleEF	LDT1	7.7300e-004	6.4800e-004
tblVehicleEF	LDT1	0.18	0.19
tblVehicleEF	LDT1	0.33	0.26
tblVehicleEF	LDT1	0.13	0.13
tblVehicleEF	LDT1	0.05	0.05
tblVehicleEF	LDT1	0.20	0.88

Merrill Commerce Center (Phase A Operations - Passenger Cars) - San Bernardino-South Coast County, Annual

tblVehicleEF	LDT1	0.28	0.48
tblVehicleEF	LDT1	0.02	8.0100e-003
tblVehicleEF	LDT1	0.02	0.07
tblVehicleEF	LDT1	1.85	1.74
tblVehicleEF	LDT1	2.97	2.02
tblVehicleEF	LDT1	341.75	335.16
tblVehicleEF	LDT1	70.93	64.59
tblVehicleEF	LDT1	0.14	0.12
tblVehicleEF	LDT1	2.7050e-003	2.1940e-003
tblVehicleEF	LDT1	3.6920e-003	2.8520e-003
tblVehicleEF	LDT1	2.4910e-003	2.0190e-003
tblVehicleEF	LDT1	3.3960e-003	2.6220e-003
tblVehicleEF	LDT1	0.37	0.40
tblVehicleEF	LDT1	0.41	0.33
tblVehicleEF	LDT1	0.27	0.29
tblVehicleEF	LDT1	0.04	0.04
tblVehicleEF	LDT1	0.20	0.88
tblVehicleEF	LDT1	0.21	0.36
tblVehicleEF	LDT1	3.4420e-003	3.3170e-003
tblVehicleEF	LDT1	7.6200e-004	6.3900e-004
tblVehicleEF	LDT1	0.37	0.40
tblVehicleEF	LDT1	0.41	0.33
tblVehicleEF	LDT1	0.27	0.29
tblVehicleEF	LDT1	0.06	0.05
tblVehicleEF	LDT1	0.20	0.88
tblVehicleEF	LDT1	0.23	0.40
tblVehicleEF	LDT1	0.01	6.8960e-003

Merrill Commerce Center (Phase A Operations - Passenger Cars) - San Bernardino-South Coast County, Annual

tblVehicleEF	LDT1	0.02	0.08
tblVehicleEF	LDT1	1.47	1.37
tblVehicleEF	LDT1	3.55	2.40
tblVehicleEF	LDT1	307.06	304.06
tblVehicleEF	LDT1	70.93	65.42
tblVehicleEF	LDT1	0.15	0.12
tblVehicleEF	LDT1	2.7050e-003	2.1940e-003
tblVehicleEF	LDT1	3.6920e-003	2.8520e-003
tblVehicleEF	LDT1	2.4910e-003	2.0190e-003
tblVehicleEF	LDT1	3.3960e-003	2.6220e-003
tblVehicleEF	LDT1	0.19	0.20
tblVehicleEF	LDT1	0.39	0.30
tblVehicleEF	LDT1	0.12	0.12
tblVehicleEF	LDT1	0.03	0.03
tblVehicleEF	LDT1	0.23	1.03
tblVehicleEF	LDT1	0.25	0.43
tblVehicleEF	LDT1	3.0890e-003	3.0090e-003
tblVehicleEF	LDT1	7.7200e-004	6.4700e-004
tblVehicleEF	LDT1	0.19	0.20
tblVehicleEF	LDT1	0.39	0.30
tblVehicleEF	LDT1	0.12	0.12
tblVehicleEF	LDT1	0.05	0.04
tblVehicleEF	LDT1	0.23	1.03
tblVehicleEF	LDT1	0.28	0.47
tblVehicleEF	LDT2	6.3270e-003	4.2800e-003
tblVehicleEF	LDT2	8.1990e-003	0.07
tblVehicleEF	LDT2	0.80	0.97

Merrill Commerce Center (Phase A Operations - Passenger Cars) - San Bernardino-South Coast County, Annual

tblVehicleEF	LDT2	1.67	2.78
tblVehicleEF	LDT2	351.15	331.49
tblVehicleEF	LDT2	79.39	70.30
tblVehicleEF	LDT2	0.09	0.09
tblVehicleEF	LDT2	1.7270e-003	1.5180e-003
tblVehicleEF	LDT2	2.4170e-003	1.9480e-003
tblVehicleEF	LDT2	1.5880e-003	1.3970e-003
tblVehicleEF	LDT2	2.2220e-003	1.7910e-003
tblVehicleEF	LDT2	0.06	0.10
tblVehicleEF	LDT2	0.13	0.15
tblVehicleEF	LDT2	0.05	0.08
tblVehicleEF	LDT2	0.02	0.02
tblVehicleEF	LDT2	0.07	0.48
tblVehicleEF	LDT2	0.11	0.35
tblVehicleEF	LDT2	3.5180e-003	3.2800e-003
tblVehicleEF	LDT2	8.2200e-004	6.9600e-004
tblVehicleEF	LDT2	0.06	0.10
tblVehicleEF	LDT2	0.13	0.15
tblVehicleEF	LDT2	0.05	0.08
tblVehicleEF	LDT2	0.02	0.03
tblVehicleEF	LDT2	0.07	0.48
tblVehicleEF	LDT2	0.12	0.38
tblVehicleEF	LDT2	7.1840e-003	4.8870e-003
tblVehicleEF	LDT2	6.8290e-003	0.06
tblVehicleEF	LDT2	0.97	1.18
tblVehicleEF	LDT2	1.38	2.30
tblVehicleEF	LDT2	383.36	355.94

Merrill Commerce Center (Phase A Operations - Passenger Cars) - San Bernardino-South Coast County, Annual

tblVehicleEF	LDT2	79.39	69.35
tblVehicleEF	LDT2	0.08	0.08
tblVehicleEF	LDT2	1.7270e-003	1.5180e-003
tblVehicleEF	LDT2	2.4170e-003	1.9480e-003
tblVehicleEF	LDT2	1.5880e-003	1.3970e-003
tblVehicleEF	LDT2	2.2220e-003	1.7910e-003
tblVehicleEF	LDT2	0.13	0.21
tblVehicleEF	LDT2	0.15	0.18
tblVehicleEF	LDT2	0.11	0.18
tblVehicleEF	LDT2	0.02	0.02
tblVehicleEF	LDT2	0.07	0.48
tblVehicleEF	LDT2	0.09	0.29
tblVehicleEF	LDT2	3.8420e-003	3.5220e-003
tblVehicleEF	LDT2	8.1700e-004	6.8600e-004
tblVehicleEF	LDT2	0.13	0.21
tblVehicleEF	LDT2	0.15	0.18
tblVehicleEF	LDT2	0.11	0.18
tblVehicleEF	LDT2	0.03	0.03
tblVehicleEF	LDT2	0.07	0.48
tblVehicleEF	LDT2	0.10	0.32
tblVehicleEF	LDT2	6.1560e-003	4.1770e-003
tblVehicleEF	LDT2	8.1410e-003	0.07
tblVehicleEF	LDT2	0.75	0.92
tblVehicleEF	LDT2	1.64	2.74
tblVehicleEF	LDT2	343.55	325.69
tblVehicleEF	LDT2	79.39	70.22
tblVehicleEF	LDT2	0.08	0.09

Merrill Commerce Center (Phase A Operations - Passenger Cars) - San Bernardino-South Coast County, Annual

tblVehicleEF	LDT2	1.7270e-003	1.5180e-003
tblVehicleEF	LDT2	2.4170e-003	1.9480e-003
tblVehicleEF	LDT2	1.5880e-003	1.3970e-003
tblVehicleEF	LDT2	2.2220e-003	1.7910e-003
tblVehicleEF	LDT2	0.06	0.10
tblVehicleEF	LDT2	0.14	0.16
tblVehicleEF	LDT2	0.05	0.08
tblVehicleEF	LDT2	0.02	0.02
tblVehicleEF	LDT2	0.08	0.56
tblVehicleEF	LDT2	0.11	0.35
tblVehicleEF	LDT2	3.4410e-003	3.2220e-003
tblVehicleEF	LDT2	8.2200e-004	6.9500e-004
tblVehicleEF	LDT2	0.06	0.10
tblVehicleEF	LDT2	0.14	0.16
tblVehicleEF	LDT2	0.05	0.08
tblVehicleEF	LDT2	0.02	0.03
tblVehicleEF	LDT2	0.08	0.56
tblVehicleEF	LDT2	0.12	0.38
tblVehicleEF	LHD1	5.2170e-003	4.8640e-003
tblVehicleEF	LHD1	0.01	6.5090e-003
tblVehicleEF	LHD1	0.02	0.02
tblVehicleEF	LHD1	0.14	0.17
tblVehicleEF	LHD1	1.07	0.88
tblVehicleEF	LHD1	2.60	1.03
tblVehicleEF	LHD1	9.23	9.35
tblVehicleEF	LHD1	609.20	648.62
tblVehicleEF	LHD1	30.40	10.79

Merrill Commerce Center (Phase A Operations - Passenger Cars) - San Bernardino-South Coast County, Annual

tblVehicleEF	LHD1	0.09	0.08
tblVehicleEF	LHD1	2.12	1.54
tblVehicleEF	LHD1	9.6500e-004	9.5300e-004
tblVehicleEF	LHD1	0.01	9.9680e-003
tblVehicleEF	LHD1	0.01	0.01
tblVehicleEF	LHD1	9.5800e-004	2.6300e-004
tblVehicleEF	LHD1	9.2400e-004	9.1200e-004
tblVehicleEF	LHD1	2.5390e-003	2.4920e-003
tblVehicleEF	LHD1	0.01	0.01
tblVehicleEF	LHD1	8.8100e-004	2.4200e-004
tblVehicleEF	LHD1	3.7070e-003	3.1750e-003
tblVehicleEF	LHD1	0.11	0.09
tblVehicleEF	LHD1	0.02	0.02
tblVehicleEF	LHD1	1.8240e-003	1.5420e-003
tblVehicleEF	LHD1	0.08	0.07
tblVehicleEF	LHD1	0.35	0.60
tblVehicleEF	LHD1	0.27	0.08
tblVehicleEF	LHD1	9.2000e-005	9.0000e-005
tblVehicleEF	LHD1	5.9760e-003	6.3130e-003
tblVehicleEF	LHD1	3.5300e-004	1.0700e-004
tblVehicleEF	LHD1	3.7070e-003	3.1750e-003
tblVehicleEF	LHD1	0.11	0.09
tblVehicleEF	LHD1	0.02	0.03
tblVehicleEF	LHD1	1.8240e-003	1.5420e-003
tblVehicleEF	LHD1	0.10	0.08
tblVehicleEF	LHD1	0.35	0.60
tblVehicleEF	LHD1	0.29	0.09

Merrill Commerce Center (Phase A Operations - Passenger Cars) - San Bernardino-South Coast County, Annual

tblVehicleEF	LHD1	5.2170e-003	4.8790e-003
tblVehicleEF	LHD1	0.01	6.6670e-003
tblVehicleEF	LHD1	0.02	0.02
tblVehicleEF	LHD1	0.14	0.17
tblVehicleEF	LHD1	1.09	0.90
tblVehicleEF	LHD1	2.43	0.97
tblVehicleEF	LHD1	9.23	9.35
tblVehicleEF	LHD1	609.20	648.66
tblVehicleEF	LHD1	30.40	10.67
tblVehicleEF	LHD1	0.09	0.08
tblVehicleEF	LHD1	1.98	1.44
tblVehicleEF	LHD1	9.6500e-004	9.5300e-004
tblVehicleEF	LHD1	0.01	9.9680e-003
tblVehicleEF	LHD1	0.01	0.01
tblVehicleEF	LHD1	9.5800e-004	2.6300e-004
tblVehicleEF	LHD1	9.2400e-004	9.1200e-004
tblVehicleEF	LHD1	2.5390e-003	2.4920e-003
tblVehicleEF	LHD1	0.01	0.01
tblVehicleEF	LHD1	8.8100e-004	2.4200e-004
tblVehicleEF	LHD1	7.3080e-003	6.2980e-003
tblVehicleEF	LHD1	0.13	0.11
tblVehicleEF	LHD1	0.02	0.02
tblVehicleEF	LHD1	4.1220e-003	3.5370e-003
tblVehicleEF	LHD1	0.09	0.07
tblVehicleEF	LHD1	0.36	0.60
tblVehicleEF	LHD1	0.25	0.08
tblVehicleEF	LHD1	9.2000e-005	9.0000e-005

Merrill Commerce Center (Phase A Operations - Passenger Cars) - San Bernardino-South Coast County, Annual

tblVehicleEF	LHD1	5.9770e-003	6.3140e-003
tblVehicleEF	LHD1	3.5000e-004	1.0600e-004
tblVehicleEF	LHD1	7.3080e-003	6.2980e-003
tblVehicleEF	LHD1	0.13	0.11
tblVehicleEF	LHD1	0.02	0.03
tblVehicleEF	LHD1	4.1220e-003	3.5370e-003
tblVehicleEF	LHD1	0.11	0.09
tblVehicleEF	LHD1	0.36	0.60
tblVehicleEF	LHD1	0.28	0.08
tblVehicleEF	LHD1	5.2170e-003	4.8670e-003
tblVehicleEF	LHD1	0.01	6.5250e-003
tblVehicleEF	LHD1	0.02	0.02
tblVehicleEF	LHD1	0.14	0.17
tblVehicleEF	LHD1	1.07	0.89
tblVehicleEF	LHD1	2.55	1.02
tblVehicleEF	LHD1	9.23	9.35
tblVehicleEF	LHD1	609.20	648.63
tblVehicleEF	LHD1	30.40	10.76
tblVehicleEF	LHD1	0.09	0.08
tblVehicleEF	LHD1	2.08	1.51
tblVehicleEF	LHD1	9.6500e-004	9.5300e-004
tblVehicleEF	LHD1	0.01	9.9680e-003
tblVehicleEF	LHD1	0.01	0.01
tblVehicleEF	LHD1	9.5800e-004	2.6300e-004
tblVehicleEF	LHD1	9.2400e-004	9.1200e-004
tblVehicleEF	LHD1	2.5390e-003	2.4920e-003
tblVehicleEF	LHD1	0.01	0.01

Merrill Commerce Center (Phase A Operations - Passenger Cars) - San Bernardino-South Coast County, Annual

tblVehicleEF	LHD1	8.8100e-004	2.4200e-004
tblVehicleEF	LHD1	4.0430e-003	3.5090e-003
tblVehicleEF	LHD1	0.13	0.10
tblVehicleEF	LHD1	0.02	0.02
tblVehicleEF	LHD1	1.7940e-003	1.5200e-003
tblVehicleEF	LHD1	0.08	0.07
tblVehicleEF	LHD1	0.38	0.64
tblVehicleEF	LHD1	0.26	0.08
tblVehicleEF	LHD1	9.2000e-005	9.0000e-005
tblVehicleEF	LHD1	5.9760e-003	6.3130e-003
tblVehicleEF	LHD1	3.5200e-004	1.0600e-004
tblVehicleEF	LHD1	4.0430e-003	3.5090e-003
tblVehicleEF	LHD1	0.13	0.10
tblVehicleEF	LHD1	0.02	0.03
tblVehicleEF	LHD1	1.7940e-003	1.5200e-003
tblVehicleEF	LHD1	0.10	0.08
tblVehicleEF	LHD1	0.38	0.64
tblVehicleEF	LHD1	0.29	0.09
tblVehicleEF	LHD2	3.5950e-003	3.3090e-003
tblVehicleEF	LHD2	4.6110e-003	4.1580e-003
tblVehicleEF	LHD2	8.1370e-003	9.5080e-003
tblVehicleEF	LHD2	0.12	0.14
tblVehicleEF	LHD2	0.50	0.56
tblVehicleEF	LHD2	1.20	0.61
tblVehicleEF	LHD2	14.27	14.55
tblVehicleEF	LHD2	608.52	648.96
tblVehicleEF	LHD2	24.46	7.78

Merrill Commerce Center (Phase A Operations - Passenger Cars) - San Bernardino-South Coast County, Annual

tblVehicleEF	LHD2	0.11	0.11
tblVehicleEF	LHD2	1.49	1.65
tblVehicleEF	LHD2	1.2830e-003	1.4030e-003
tblVehicleEF	LHD2	0.01	0.01
tblVehicleEF	LHD2	0.01	0.01
tblVehicleEF	LHD2	4.0000e-004	1.2600e-004
tblVehicleEF	LHD2	1.2280e-003	1.3430e-003
tblVehicleEF	LHD2	2.6860e-003	2.6930e-003
tblVehicleEF	LHD2	0.01	0.01
tblVehicleEF	LHD2	3.6800e-004	1.1600e-004
tblVehicleEF	LHD2	1.3070e-003	1.5580e-003
tblVehicleEF	LHD2	0.04	0.05
tblVehicleEF	LHD2	0.01	0.02
tblVehicleEF	LHD2	7.0300e-004	8.0000e-004
tblVehicleEF	LHD2	0.06	0.06
tblVehicleEF	LHD2	0.09	0.29
tblVehicleEF	LHD2	0.11	0.05
tblVehicleEF	LHD2	5.9200e-003	6.2610e-003
tblVehicleEF	LHD2	2.6700e-004	7.7000e-005
tblVehicleEF	LHD2	1.3070e-003	1.5580e-003
tblVehicleEF	LHD2	0.04	0.05
tblVehicleEF	LHD2	0.02	0.02
tblVehicleEF	LHD2	7.0300e-004	8.0000e-004
tblVehicleEF	LHD2	0.07	0.07
tblVehicleEF	LHD2	0.09	0.29
tblVehicleEF	LHD2	0.12	0.05
tblVehicleEF	LHD2	3.5950e-003	3.3190e-003

Merrill Commerce Center (Phase A Operations - Passenger Cars) - San Bernardino-South Coast County, Annual

tblVehicleEF	LHD2	4.6760e-003	4.2030e-003
tblVehicleEF	LHD2	7.7630e-003	9.0810e-003
tblVehicleEF	LHD2	0.12	0.14
tblVehicleEF	LHD2	0.50	0.56
tblVehicleEF	LHD2	1.13	0.57
tblVehicleEF	LHD2	14.27	14.55
tblVehicleEF	LHD2	608.52	648.97
tblVehicleEF	LHD2	24.46	7.71
tblVehicleEF	LHD2	0.11	0.11
tblVehicleEF	LHD2	1.40	1.55
tblVehicleEF	LHD2	1.2830e-003	1.4030e-003
tblVehicleEF	LHD2	0.01	0.01
tblVehicleEF	LHD2	0.01	0.01
tblVehicleEF	LHD2	4.0000e-004	1.2600e-004
tblVehicleEF	LHD2	1.2280e-003	1.3430e-003
tblVehicleEF	LHD2	2.6860e-003	2.6930e-003
tblVehicleEF	LHD2	0.01	0.01
tblVehicleEF	LHD2	3.6800e-004	1.1600e-004
tblVehicleEF	LHD2	2.5220e-003	3.0280e-003
tblVehicleEF	LHD2	0.04	0.06
tblVehicleEF	LHD2	0.01	0.02
tblVehicleEF	LHD2	1.5220e-003	1.7650e-003
tblVehicleEF	LHD2	0.06	0.06
tblVehicleEF	LHD2	0.09	0.29
tblVehicleEF	LHD2	0.10	0.04
tblVehicleEF	LHD2	5.9200e-003	6.2610e-003
tblVehicleEF	LHD2	2.6500e-004	7.6000e-005

Merrill Commerce Center (Phase A Operations - Passenger Cars) - San Bernardino-South Coast County, Annual

tblVehicleEF	LHD2	2.5220e-003	3.0280e-003
tblVehicleEF	LHD2	0.04	0.06
tblVehicleEF	LHD2	0.02	0.02
tblVehicleEF	LHD2	1.5220e-003	1.7650e-003
tblVehicleEF	LHD2	0.07	0.07
tblVehicleEF	LHD2	0.09	0.29
tblVehicleEF	LHD2	0.11	0.05
tblVehicleEF	LHD2	3.5950e-003	3.3110e-003
tblVehicleEF	LHD2	4.6180e-003	4.1630e-003
tblVehicleEF	LHD2	8.0640e-003	9.4270e-003
tblVehicleEF	LHD2	0.12	0.14
tblVehicleEF	LHD2	0.50	0.56
tblVehicleEF	LHD2	1.19	0.60
tblVehicleEF	LHD2	14.27	14.55
tblVehicleEF	LHD2	608.52	648.96
tblVehicleEF	LHD2	24.46	7.77
tblVehicleEF	LHD2	0.11	0.11
tblVehicleEF	LHD2	1.46	1.62
tblVehicleEF	LHD2	1.2830e-003	1.4030e-003
tblVehicleEF	LHD2	0.01	0.01
tblVehicleEF	LHD2	0.01	0.01
tblVehicleEF	LHD2	4.0000e-004	1.2600e-004
tblVehicleEF	LHD2	1.2280e-003	1.3430e-003
tblVehicleEF	LHD2	2.6860e-003	2.6930e-003
tblVehicleEF	LHD2	0.01	0.01
tblVehicleEF	LHD2	3.6800e-004	1.1600e-004
tblVehicleEF	LHD2	1.3460e-003	1.6400e-003

Merrill Commerce Center (Phase A Operations - Passenger Cars) - San Bernardino-South Coast County, Annual

tblVehicleEF	LHD2	0.04	0.05
tblVehicleEF	LHD2	0.01	0.02
tblVehicleEF	LHD2	6.8700e-004	7.8100e-004
tblVehicleEF	LHD2	0.06	0.06
tblVehicleEF	LHD2	0.10	0.31
tblVehicleEF	LHD2	0.11	0.05
tblVehicleEF	LHD2	5.9200e-003	6.2610e-003
tblVehicleEF	LHD2	2.6600e-004	7.7000e-005
tblVehicleEF	LHD2	1.3460e-003	1.6400e-003
tblVehicleEF	LHD2	0.04	0.05
tblVehicleEF	LHD2	0.02	0.02
tblVehicleEF	LHD2	6.8700e-004	7.8100e-004
tblVehicleEF	LHD2	0.07	0.07
tblVehicleEF	LHD2	0.10	0.31
tblVehicleEF	LHD2	0.12	0.05
tblVehicleEF	MCY	0.43	0.33
tblVehicleEF	MCY	0.16	0.25
tblVehicleEF	MCY	20.55	20.74
tblVehicleEF	MCY	9.93	8.78
tblVehicleEF	MCY	167.73	210.98
tblVehicleEF	MCY	46.45	61.55
tblVehicleEF	MCY	1.16	1.17
tblVehicleEF	MCY	1.8610e-003	1.8280e-003
tblVehicleEF	MCY	3.6730e-003	3.0520e-003
tblVehicleEF	MCY	1.7420e-003	1.7110e-003
tblVehicleEF	MCY	3.4650e-003	2.8770e-003
tblVehicleEF	MCY	1.45	1.44

Merrill Commerce Center (Phase A Operations - Passenger Cars) - San Bernardino-South Coast County, Annual

tblVehicleEF	MCY	0.84	0.84
tblVehicleEF	MCY	0.80	0.80
tblVehicleEF	MCY	2.23	2.23
tblVehicleEF	MCY	0.49	2.04
tblVehicleEF	MCY	2.16	1.90
tblVehicleEF	MCY	2.0770e-003	2.0880e-003
tblVehicleEF	MCY	6.9000e-004	6.0900e-004
tblVehicleEF	MCY	1.45	1.44
tblVehicleEF	MCY	0.84	0.84
tblVehicleEF	MCY	0.80	0.80
tblVehicleEF	MCY	2.74	2.74
tblVehicleEF	MCY	0.49	2.04
tblVehicleEF	MCY	2.35	2.07
tblVehicleEF	MCY	0.42	0.32
tblVehicleEF	MCY	0.14	0.22
tblVehicleEF	MCY	20.68	20.87
tblVehicleEF	MCY	9.05	7.97
tblVehicleEF	MCY	167.73	210.98
tblVehicleEF	MCY	46.45	59.35
tblVehicleEF	MCY	0.99	0.99
tblVehicleEF	MCY	1.8610e-003	1.8280e-003
tblVehicleEF	MCY	3.6730e-003	3.0520e-003
tblVehicleEF	MCY	1.7420e-003	1.7110e-003
tblVehicleEF	MCY	3.4650e-003	2.8770e-003
tblVehicleEF	MCY	3.14	3.14
tblVehicleEF	MCY	1.27	1.28
tblVehicleEF	MCY	2.13	2.12

Merrill Commerce Center (Phase A Operations - Passenger Cars) - San Bernardino-South Coast County, Annual

tblVehicleEF	MCY	2.17	2.17
tblVehicleEF	MCY	0.49	2.03
tblVehicleEF	MCY	1.86	1.63
tblVehicleEF	MCY	2.0770e-003	2.0880e-003
tblVehicleEF	MCY	6.6700e-004	5.8700e-004
tblVehicleEF	MCY	3.14	3.14
tblVehicleEF	MCY	1.27	1.28
tblVehicleEF	MCY	2.13	2.12
tblVehicleEF	MCY	2.67	2.67
tblVehicleEF	MCY	0.49	2.03
tblVehicleEF	MCY	2.02	1.77
tblVehicleEF	MCY	0.42	0.32
tblVehicleEF	MCY	0.15	0.24
tblVehicleEF	MCY	19.63	19.79
tblVehicleEF	MCY	9.55	8.43
tblVehicleEF	MCY	167.73	209.35
tblVehicleEF	MCY	46.45	60.75
tblVehicleEF	MCY	1.12	1.12
tblVehicleEF	MCY	1.8610e-003	1.8280e-003
tblVehicleEF	MCY	3.6730e-003	3.0520e-003
tblVehicleEF	MCY	1.7420e-003	1.7110e-003
tblVehicleEF	MCY	3.4650e-003	2.8770e-003
tblVehicleEF	MCY	1.71	1.70
tblVehicleEF	MCY	1.13	1.12
tblVehicleEF	MCY	0.72	0.71
tblVehicleEF	MCY	2.19	2.20
tblVehicleEF	MCY	0.56	2.32

Merrill Commerce Center (Phase A Operations - Passenger Cars) - San Bernardino-South Coast County, Annual

tblVehicleEF	MCY	2.08	1.83
tblVehicleEF	MCY	2.0610e-003	2.0720e-003
tblVehicleEF	MCY	6.8200e-004	6.0100e-004
tblVehicleEF	MCY	1.71	1.70
tblVehicleEF	MCY	1.13	1.12
tblVehicleEF	MCY	0.72	0.71
tblVehicleEF	MCY	2.69	2.69
tblVehicleEF	MCY	0.56	2.32
tblVehicleEF	MCY	2.27	1.99
tblVehicleEF	MDV	0.01	5.5560e-003
tblVehicleEF	MDV	0.02	0.09
tblVehicleEF	MDV	1.35	1.14
tblVehicleEF	MDV	3.25	3.33
tblVehicleEF	MDV	483.94	412.02
tblVehicleEF	MDV	107.92	87.05
tblVehicleEF	MDV	0.17	0.12
tblVehicleEF	MDV	1.8260e-003	1.6290e-003
tblVehicleEF	MDV	2.5170e-003	2.0560e-003
tblVehicleEF	MDV	1.6830e-003	1.5030e-003
tblVehicleEF	MDV	2.3150e-003	1.8910e-003
tblVehicleEF	MDV	0.10	0.12
tblVehicleEF	MDV	0.20	0.17
tblVehicleEF	MDV	0.08	0.10
tblVehicleEF	MDV	0.03	0.02
tblVehicleEF	MDV	0.11	0.52
tblVehicleEF	MDV	0.25	0.45
tblVehicleEF	MDV	4.8500e-003	4.0740e-003

Merrill Commerce Center (Phase A Operations - Passenger Cars) - San Bernardino-South Coast County, Annual

tblVehicleEF	MDV	1.1370e-003	8.6100e-004
tblVehicleEF	MDV	0.10	0.12
tblVehicleEF	MDV	0.20	0.17
tblVehicleEF	MDV	0.08	0.10
tblVehicleEF	MDV	0.05	0.03
tblVehicleEF	MDV	0.11	0.52
tblVehicleEF	MDV	0.28	0.50
tblVehicleEF	MDV	0.01	6.3580e-003
tblVehicleEF	MDV	0.02	0.08
tblVehicleEF	MDV	1.64	1.38
tblVehicleEF	MDV	2.69	2.75
tblVehicleEF	MDV	526.85	437.99
tblVehicleEF	MDV	107.92	85.88
tblVehicleEF	MDV	0.16	0.11
tblVehicleEF	MDV	1.8260e-003	1.6290e-003
tblVehicleEF	MDV	2.5170e-003	2.0560e-003
tblVehicleEF	MDV	1.6830e-003	1.5030e-003
tblVehicleEF	MDV	2.3150e-003	1.8910e-003
tblVehicleEF	MDV	0.20	0.24
tblVehicleEF	MDV	0.23	0.20
tblVehicleEF	MDV	0.17	0.21
tblVehicleEF	MDV	0.04	0.03
tblVehicleEF	MDV	0.11	0.52
tblVehicleEF	MDV	0.21	0.38
tblVehicleEF	MDV	5.2830e-003	4.3310e-003
tblVehicleEF	MDV	1.1260e-003	8.5000e-004
tblVehicleEF	MDV	0.20	0.24

Merrill Commerce Center (Phase A Operations - Passenger Cars) - San Bernardino-South Coast County, Annual

tblVehicleEF	MDV	0.23	0.20
tblVehicleEF	MDV	0.17	0.21
tblVehicleEF	MDV	0.05	0.04
tblVehicleEF	MDV	0.11	0.52
tblVehicleEF	MDV	0.23	0.42
tblVehicleEF	MDV	0.01	5.4100e-003
tblVehicleEF	MDV	0.02	0.09
tblVehicleEF	MDV	1.28	1.08
tblVehicleEF	MDV	3.20	3.28
tblVehicleEF	MDV	473.93	405.86
tblVehicleEF	MDV	107.92	86.95
tblVehicleEF	MDV	0.16	0.11
tblVehicleEF	MDV	1.8260e-003	1.6290e-003
tblVehicleEF	MDV	2.5170e-003	2.0560e-003
tblVehicleEF	MDV	1.6830e-003	1.5030e-003
tblVehicleEF	MDV	2.3150e-003	1.8910e-003
tblVehicleEF	MDV	0.10	0.11
tblVehicleEF	MDV	0.22	0.19
tblVehicleEF	MDV	0.08	0.10
tblVehicleEF	MDV	0.03	0.02
tblVehicleEF	MDV	0.13	0.60
tblVehicleEF	MDV	0.25	0.45
tblVehicleEF	MDV	4.7490e-003	4.0130e-003
tblVehicleEF	MDV	1.1360e-003	8.6000e-004
tblVehicleEF	MDV	0.10	0.11
tblVehicleEF	MDV	0.22	0.19
tblVehicleEF	MDV	0.08	0.10

Merrill Commerce Center (Phase A Operations - Passenger Cars) - San Bernardino-South Coast County, Annual

tblVehicleEF	MDV	0.04	0.03
tblVehicleEF	MDV	0.13	0.60
tblVehicleEF	MDV	0.27	0.49
tblVehicleEF	MH	0.04	3.7970e-003
tblVehicleEF	MH	0.03	0.00
tblVehicleEF	MH	3.07	0.36
tblVehicleEF	MH	6.43	0.00
tblVehicleEF	MH	1,045.05	951.23
tblVehicleEF	MH	59.49	0.00
tblVehicleEF	MH	1.54	4.54
tblVehicleEF	MH	0.01	0.02
tblVehicleEF	MH	0.04	0.14
tblVehicleEF	MH	1.1740e-003	0.00
tblVehicleEF	MH	3.2230e-003	4.0000e-003
tblVehicleEF	MH	0.04	0.14
tblVehicleEF	MH	1.0790e-003	0.00
tblVehicleEF	MH	1.47	0.00
tblVehicleEF	MH	0.09	0.00
tblVehicleEF	MH	0.51	0.00
tblVehicleEF	MH	0.10	0.08
tblVehicleEF	MH	0.03	0.00
tblVehicleEF	MH	0.37	0.00
tblVehicleEF	MH	0.01	8.9930e-003
tblVehicleEF	MH	7.0700e-004	0.00
tblVehicleEF	MH	1.47	0.00
tblVehicleEF	MH	0.09	0.00
tblVehicleEF	MH	0.51	0.00

Merrill Commerce Center (Phase A Operations - Passenger Cars) - San Bernardino-South Coast County, Annual

tblVehicleEF	MH	0.14	0.09
tblVehicleEF	MH	0.03	0.00
tblVehicleEF	MH	0.40	0.00
tblVehicleEF	MH	0.04	3.7970e-003
tblVehicleEF	MH	0.03	0.00
tblVehicleEF	MH	3.19	0.36
tblVehicleEF	MH	5.84	0.00
tblVehicleEF	MH	1,045.05	951.23
tblVehicleEF	MH	59.49	0.00
tblVehicleEF	MH	1.41	4.26
tblVehicleEF	MH	0.01	0.02
tblVehicleEF	MH	0.04	0.14
tblVehicleEF	MH	1.1740e-003	0.00
tblVehicleEF	MH	3.2230e-003	4.0000e-003
tblVehicleEF	MH	0.04	0.14
tblVehicleEF	MH	1.0790e-003	0.00
tblVehicleEF	MH	2.91	0.00
tblVehicleEF	MH	0.11	0.00
tblVehicleEF	MH	1.21	0.00
tblVehicleEF	MH	0.11	0.08
tblVehicleEF	MH	0.03	0.00
tblVehicleEF	MH	0.34	0.00
tblVehicleEF	MH	0.01	8.9930e-003
tblVehicleEF	MH	6.9700e-004	0.00
tblVehicleEF	MH	2.91	0.00
tblVehicleEF	MH	0.11	0.00
tblVehicleEF	MH	1.21	0.00

Merrill Commerce Center (Phase A Operations - Passenger Cars) - San Bernardino-South Coast County, Annual

tblVehicleEF	MH	0.15	0.09
tblVehicleEF	MH	0.03	0.00
tblVehicleEF	MH	0.38	0.00
tblVehicleEF	MH	0.04	3.7970e-003
tblVehicleEF	MH	0.03	0.00
tblVehicleEF	MH	3.08	0.36
tblVehicleEF	MH	6.36	0.00
tblVehicleEF	MH	1,045.05	951.23
tblVehicleEF	MH	59.49	0.00
tblVehicleEF	MH	1.51	4.46
tblVehicleEF	MH	0.01	0.02
tblVehicleEF	MH	0.04	0.14
tblVehicleEF	MH	1.1740e-003	0.00
tblVehicleEF	MH	3.2230e-003	4.0000e-003
tblVehicleEF	MH	0.04	0.14
tblVehicleEF	MH	1.0790e-003	0.00
tblVehicleEF	MH	1.75	0.00
tblVehicleEF	MH	0.11	0.00
tblVehicleEF	MH	0.53	0.00
tblVehicleEF	MH	0.10	0.08
tblVehicleEF	MH	0.03	0.00
tblVehicleEF	MH	0.37	0.00
tblVehicleEF	MH	0.01	8.9930e-003
tblVehicleEF	MH	7.0600e-004	0.00
tblVehicleEF	MH	1.75	0.00
tblVehicleEF	MH	0.11	0.00
tblVehicleEF	MH	0.53	0.00

Merrill Commerce Center (Phase A Operations - Passenger Cars) - San Bernardino-South Coast County, Annual

tblVehicleEF	MH	0.15	0.09
tblVehicleEF	MH	0.03	0.00
tblVehicleEF	MH	0.40	0.00
tblVehicleEF	MHD	0.02	3.1740e-003
tblVehicleEF	MHD	3.5160e-003	3.4880e-003
tblVehicleEF	MHD	0.05	8.5120e-003
tblVehicleEF	MHD	0.32	0.34
tblVehicleEF	MHD	0.27	0.35
tblVehicleEF	MHD	5.32	0.97
tblVehicleEF	MHD	156.91	69.07
tblVehicleEF	MHD	1,101.52	999.60
tblVehicleEF	MHD	52.43	8.24
tblVehicleEF	MHD	0.60	0.51
tblVehicleEF	MHD	0.99	1.54
tblVehicleEF	MHD	3.8600e-004	1.1810e-003
tblVehicleEF	MHD	5.0030e-003	0.03
tblVehicleEF	MHD	7.6400e-004	1.0000e-004
tblVehicleEF	MHD	3.6900e-004	1.1300e-003
tblVehicleEF	MHD	4.7830e-003	0.03
tblVehicleEF	MHD	7.0300e-004	9.2000e-005
tblVehicleEF	MHD	1.2800e-003	5.9300e-004
tblVehicleEF	MHD	0.04	0.02
tblVehicleEF	MHD	0.02	0.02
tblVehicleEF	MHD	6.5100e-004	3.0000e-004
tblVehicleEF	MHD	0.04	0.05
tblVehicleEF	MHD	0.02	0.11
tblVehicleEF	MHD	0.32	0.04

Merrill Commerce Center (Phase A Operations - Passenger Cars) - San Bernardino-South Coast County, Annual

tblVehicleEF	MHD	1.5080e-003	6.5500e-004
tblVehicleEF	MHD	0.01	9.5250e-003
tblVehicleEF	MHD	6.1700e-004	8.2000e-005
tblVehicleEF	MHD	1.2800e-003	5.9300e-004
tblVehicleEF	MHD	0.04	0.02
tblVehicleEF	MHD	0.03	0.02
tblVehicleEF	MHD	6.5100e-004	3.0000e-004
tblVehicleEF	MHD	0.04	0.06
tblVehicleEF	MHD	0.02	0.11
tblVehicleEF	MHD	0.35	0.05
tblVehicleEF	MHD	0.02	3.0170e-003
tblVehicleEF	MHD	3.5800e-003	3.5290e-003
tblVehicleEF	MHD	0.05	8.1180e-003
tblVehicleEF	MHD	0.24	0.28
tblVehicleEF	MHD	0.28	0.36
tblVehicleEF	MHD	4.97	0.91
tblVehicleEF	MHD	166.20	69.79
tblVehicleEF	MHD	1,101.52	999.60
tblVehicleEF	MHD	52.43	8.13
tblVehicleEF	MHD	0.62	0.51
tblVehicleEF	MHD	0.92	1.44
tblVehicleEF	MHD	3.2500e-004	9.9900e-004
tblVehicleEF	MHD	5.0030e-003	0.03
tblVehicleEF	MHD	7.6400e-004	1.0000e-004
tblVehicleEF	MHD	3.1100e-004	9.5500e-004
tblVehicleEF	MHD	4.7830e-003	0.03
tblVehicleEF	MHD	7.0300e-004	9.2000e-005

Merrill Commerce Center (Phase A Operations - Passenger Cars) - San Bernardino-South Coast County, Annual

tblVehicleEF	MHD	2.5300e-003	1.1740e-003
tblVehicleEF	MHD	0.05	0.02
tblVehicleEF	MHD	0.02	0.02
tblVehicleEF	MHD	1.5010e-003	6.9400e-004
tblVehicleEF	MHD	0.04	0.05
tblVehicleEF	MHD	0.02	0.11
tblVehicleEF	MHD	0.30	0.04
tblVehicleEF	MHD	1.5950e-003	6.6200e-004
tblVehicleEF	MHD	0.01	9.5250e-003
tblVehicleEF	MHD	6.1100e-004	8.1000e-005
tblVehicleEF	MHD	2.5300e-003	1.1740e-003
tblVehicleEF	MHD	0.05	0.02
tblVehicleEF	MHD	0.03	0.02
tblVehicleEF	MHD	1.5010e-003	6.9400e-004
tblVehicleEF	MHD	0.04	0.06
tblVehicleEF	MHD	0.02	0.11
tblVehicleEF	MHD	0.33	0.05
tblVehicleEF	MHD	0.02	3.4070e-003
tblVehicleEF	MHD	3.5220e-003	3.4910e-003
tblVehicleEF	MHD	0.05	8.4150e-003
tblVehicleEF	MHD	0.45	0.41
tblVehicleEF	MHD	0.27	0.35
tblVehicleEF	MHD	5.23	0.96
tblVehicleEF	MHD	144.06	68.08
tblVehicleEF	MHD	1,101.52	999.60
tblVehicleEF	MHD	52.43	8.22
tblVehicleEF	MHD	0.57	0.51

Merrill Commerce Center (Phase A Operations - Passenger Cars) - San Bernardino-South Coast County, Annual

tblVehicleEF	MHD	0.97	1.51
tblVehicleEF	MHD	4.7000e-004	1.4340e-003
tblVehicleEF	MHD	5.0030e-003	0.03
tblVehicleEF	MHD	7.6400e-004	1.0000e-004
tblVehicleEF	MHD	4.4900e-004	1.3720e-003
tblVehicleEF	MHD	4.7830e-003	0.03
tblVehicleEF	MHD	7.0300e-004	9.2000e-005
tblVehicleEF	MHD	1.3890e-003	6.4600e-004
tblVehicleEF	MHD	0.05	0.02
tblVehicleEF	MHD	0.03	0.02
tblVehicleEF	MHD	6.4000e-004	2.9500e-004
tblVehicleEF	MHD	0.04	0.05
tblVehicleEF	MHD	0.02	0.12
tblVehicleEF	MHD	0.32	0.04
tblVehicleEF	MHD	1.3860e-003	6.4600e-004
tblVehicleEF	MHD	0.01	9.5250e-003
tblVehicleEF	MHD	6.1600e-004	8.1000e-005
tblVehicleEF	MHD	1.3890e-003	6.4600e-004
tblVehicleEF	MHD	0.05	0.02
tblVehicleEF	MHD	0.04	0.02
tblVehicleEF	MHD	6.4000e-004	2.9500e-004
tblVehicleEF	MHD	0.04	0.06
tblVehicleEF	MHD	0.02	0.12
tblVehicleEF	MHD	0.35	0.05
tblVehicleEF	OBUS	0.01	9.1480e-003
tblVehicleEF	OBUS	9.9110e-003	8.5440e-003
tblVehicleEF	OBUS	0.03	0.03

Merrill Commerce Center (Phase A Operations - Passenger Cars) - San Bernardino-South Coast County, Annual

tblVehicleEF	OBUS	0.26	0.48
tblVehicleEF	OBUS	0.63	0.98
tblVehicleEF	OBUS	6.27	2.73
tblVehicleEF	OBUS	70.35	66.56
tblVehicleEF	OBUS	1,121.50	1,475.42
tblVehicleEF	OBUS	70.70	21.88
tblVehicleEF	OBUS	0.28	0.29
tblVehicleEF	OBUS	0.97	1.13
tblVehicleEF	OBUS	6.4000e-005	5.0000e-004
tblVehicleEF	OBUS	4.6440e-003	0.01
tblVehicleEF	OBUS	9.2900e-004	2.3000e-004
tblVehicleEF	OBUS	6.1000e-005	4.7800e-004
tblVehicleEF	OBUS	4.4220e-003	0.01
tblVehicleEF	OBUS	8.5400e-004	2.1200e-004
tblVehicleEF	OBUS	2.1800e-003	2.7870e-003
tblVehicleEF	OBUS	0.02	0.03
tblVehicleEF	OBUS	0.04	0.05
tblVehicleEF	OBUS	9.3100e-004	1.1430e-003
tblVehicleEF	OBUS	0.04	0.06
tblVehicleEF	OBUS	0.05	0.31
tblVehicleEF	OBUS	0.38	0.13
tblVehicleEF	OBUS	6.8400e-004	6.3600e-004
tblVehicleEF	OBUS	0.01	0.01
tblVehicleEF	OBUS	8.1700e-004	2.1700e-004
tblVehicleEF	OBUS	2.1800e-003	2.7870e-003
tblVehicleEF	OBUS	0.02	0.03
tblVehicleEF	OBUS	0.05	0.07

Merrill Commerce Center (Phase A Operations - Passenger Cars) - San Bernardino-South Coast County, Annual

tblVehicleEF	OBUS	9.3100e-004	1.1430e-003
tblVehicleEF	OBUS	0.06	0.07
tblVehicleEF	OBUS	0.05	0.31
tblVehicleEF	OBUS	0.42	0.14
tblVehicleEF	OBUS	0.01	9.2020e-003
tblVehicleEF	OBUS	0.01	8.7760e-003
tblVehicleEF	OBUS	0.03	0.02
tblVehicleEF	OBUS	0.26	0.47
tblVehicleEF	OBUS	0.65	1.01
tblVehicleEF	OBUS	5.74	2.51
tblVehicleEF	OBUS	73.50	66.43
tblVehicleEF	OBUS	1,121.50	1,475.46
tblVehicleEF	OBUS	70.70	21.50
tblVehicleEF	OBUS	0.29	0.28
tblVehicleEF	OBUS	0.90	1.04
tblVehicleEF	OBUS	5.4000e-005	4.2500e-004
tblVehicleEF	OBUS	4.6440e-003	0.01
tblVehicleEF	OBUS	9.2900e-004	2.3000e-004
tblVehicleEF	OBUS	5.1000e-005	4.0700e-004
tblVehicleEF	OBUS	4.4220e-003	0.01
tblVehicleEF	OBUS	8.5400e-004	2.1200e-004
tblVehicleEF	OBUS	4.2350e-003	5.4310e-003
tblVehicleEF	OBUS	0.02	0.03
tblVehicleEF	OBUS	0.03	0.05
tblVehicleEF	OBUS	2.1330e-003	2.6360e-003
tblVehicleEF	OBUS	0.05	0.06
tblVehicleEF	OBUS	0.05	0.31

Merrill Commerce Center (Phase A Operations - Passenger Cars) - San Bernardino-South Coast County, Annual

tblVehicleEF	OBUS	0.36	0.12
tblVehicleEF	OBUS	7.1400e-004	6.3500e-004
tblVehicleEF	OBUS	0.01	0.01
tblVehicleEF	OBUS	8.0800e-004	2.1300e-004
tblVehicleEF	OBUS	4.2350e-003	5.4310e-003
tblVehicleEF	OBUS	0.02	0.03
tblVehicleEF	OBUS	0.05	0.07
tblVehicleEF	OBUS	2.1330e-003	2.6360e-003
tblVehicleEF	OBUS	0.06	0.08
tblVehicleEF	OBUS	0.05	0.31
tblVehicleEF	OBUS	0.40	0.14
tblVehicleEF	OBUS	0.01	9.1130e-003
tblVehicleEF	OBUS	9.9380e-003	8.5700e-003
tblVehicleEF	OBUS	0.03	0.03
tblVehicleEF	OBUS	0.28	0.49
tblVehicleEF	OBUS	0.63	0.99
tblVehicleEF	OBUS	6.22	2.71
tblVehicleEF	OBUS	66.00	66.75
tblVehicleEF	OBUS	1,121.50	1,475.42
tblVehicleEF	OBUS	70.70	21.85
tblVehicleEF	OBUS	0.27	0.30
tblVehicleEF	OBUS	0.96	1.11
tblVehicleEF	OBUS	7.7000e-005	6.0400e-004
tblVehicleEF	OBUS	4.6440e-003	0.01
tblVehicleEF	OBUS	9.2900e-004	2.3000e-004
tblVehicleEF	OBUS	7.4000e-005	5.7800e-004
tblVehicleEF	OBUS	4.4220e-003	0.01

Merrill Commerce Center (Phase A Operations - Passenger Cars) - San Bernardino-South Coast County, Annual

tblVehicleEF	OBUS	8.5400e-004	2.1200e-004
tblVehicleEF	OBUS	2.3200e-003	3.0070e-003
tblVehicleEF	OBUS	0.02	0.03
tblVehicleEF	OBUS	0.04	0.05
tblVehicleEF	OBUS	9.4100e-004	1.1540e-003
tblVehicleEF	OBUS	0.04	0.06
tblVehicleEF	OBUS	0.05	0.33
tblVehicleEF	OBUS	0.38	0.13
tblVehicleEF	OBUS	6.4200e-004	6.3800e-004
tblVehicleEF	OBUS	0.01	0.01
tblVehicleEF	OBUS	8.1600e-004	2.1600e-004
tblVehicleEF	OBUS	2.3200e-003	3.0070e-003
tblVehicleEF	OBUS	0.02	0.03
tblVehicleEF	OBUS	0.05	0.06
tblVehicleEF	OBUS	9.4100e-004	1.1540e-003
tblVehicleEF	OBUS	0.06	0.08
tblVehicleEF	OBUS	0.05	0.33
tblVehicleEF	OBUS	0.42	0.14
tblVehicleEF	SBUS	0.84	0.04
tblVehicleEF	SBUS	0.01	6.8550e-003
tblVehicleEF	SBUS	0.07	4.0770e-003
tblVehicleEF	SBUS	5.71	1.90
tblVehicleEF	SBUS	0.65	0.58
tblVehicleEF	SBUS	5.33	0.55
tblVehicleEF	SBUS	1,258.13	336.22
tblVehicleEF	SBUS	1,136.31	1,128.72
tblVehicleEF	SBUS	37.11	3.21

Merrill Commerce Center (Phase A Operations - Passenger Cars) - San Bernardino-South Coast County, Annual

tblVehicleEF	SBUS	11.70	3.35
tblVehicleEF	SBUS	4.77	5.07
tblVehicleEF	SBUS	0.01	4.0350e-003
tblVehicleEF	SBUS	0.01	0.01
tblVehicleEF	SBUS	0.03	0.03
tblVehicleEF	SBUS	5.1700e-004	3.0000e-005
tblVehicleEF	SBUS	0.01	3.8600e-003
tblVehicleEF	SBUS	2.7560e-003	2.7660e-003
tblVehicleEF	SBUS	0.03	0.03
tblVehicleEF	SBUS	4.7500e-004	2.8000e-005
tblVehicleEF	SBUS	2.9260e-003	7.3800e-004
tblVehicleEF	SBUS	0.02	5.5390e-003
tblVehicleEF	SBUS	0.68	0.20
tblVehicleEF	SBUS	1.3050e-003	3.4800e-004
tblVehicleEF	SBUS	0.11	0.10
tblVehicleEF	SBUS	9.3510e-003	0.04
tblVehicleEF	SBUS	0.27	0.02
tblVehicleEF	SBUS	0.01	3.1960e-003
tblVehicleEF	SBUS	0.01	0.01
tblVehicleEF	SBUS	4.6300e-004	3.2000e-005
tblVehicleEF	SBUS	2.9260e-003	7.3800e-004
tblVehicleEF	SBUS	0.02	5.5390e-003
tblVehicleEF	SBUS	0.97	0.28
tblVehicleEF	SBUS	1.3050e-003	3.4800e-004
tblVehicleEF	SBUS	0.13	0.11
tblVehicleEF	SBUS	9.3510e-003	0.04
tblVehicleEF	SBUS	0.30	0.03

Merrill Commerce Center (Phase A Operations - Passenger Cars) - San Bernardino-South Coast County, Annual

tblVehicleEF	SBUS	0.84	0.04
tblVehicleEF	SBUS	0.01	6.9390e-003
tblVehicleEF	SBUS	0.06	3.3780e-003
tblVehicleEF	SBUS	5.56	1.86
tblVehicleEF	SBUS	0.66	0.59
tblVehicleEF	SBUS	3.65	0.39
tblVehicleEF	SBUS	1,322.00	344.13
tblVehicleEF	SBUS	1,136.31	1,128.74
tblVehicleEF	SBUS	37.11	2.94
tblVehicleEF	SBUS	12.08	3.42
tblVehicleEF	SBUS	4.47	4.75
tblVehicleEF	SBUS	0.01	3.4090e-003
tblVehicleEF	SBUS	0.01	0.01
tblVehicleEF	SBUS	0.03	0.03
tblVehicleEF	SBUS	5.1700e-004	3.0000e-005
tblVehicleEF	SBUS	9.6490e-003	3.2620e-003
tblVehicleEF	SBUS	2.7560e-003	2.7660e-003
tblVehicleEF	SBUS	0.03	0.03
tblVehicleEF	SBUS	4.7500e-004	2.8000e-005
tblVehicleEF	SBUS	5.6170e-003	1.3280e-003
tblVehicleEF	SBUS	0.02	5.8520e-003
tblVehicleEF	SBUS	0.67	0.20
tblVehicleEF	SBUS	2.8800e-003	6.7400e-004
tblVehicleEF	SBUS	0.11	0.10
tblVehicleEF	SBUS	8.5310e-003	0.03
tblVehicleEF	SBUS	0.22	0.02
tblVehicleEF	SBUS	0.01	3.2700e-003

Merrill Commerce Center (Phase A Operations - Passenger Cars) - San Bernardino-South Coast County, Annual

tblVehicleEF	SBUS	0.01	0.01
tblVehicleEF	SBUS	4.3500e-004	2.9000e-005
tblVehicleEF	SBUS	5.6170e-003	1.3280e-003
tblVehicleEF	SBUS	0.02	5.8520e-003
tblVehicleEF	SBUS	0.97	0.28
tblVehicleEF	SBUS	2.8800e-003	6.7400e-004
tblVehicleEF	SBUS	0.13	0.12
tblVehicleEF	SBUS	8.5310e-003	0.03
tblVehicleEF	SBUS	0.24	0.02
tblVehicleEF	SBUS	0.84	0.04
tblVehicleEF	SBUS	0.01	6.8510e-003
tblVehicleEF	SBUS	0.07	4.1760e-003
tblVehicleEF	SBUS	5.91	1.95
tblVehicleEF	SBUS	0.65	0.58
tblVehicleEF	SBUS	5.37	0.57
tblVehicleEF	SBUS	1,169.92	325.30
tblVehicleEF	SBUS	1,136.31	1,128.72
tblVehicleEF	SBUS	37.11	3.24
tblVehicleEF	SBUS	11.19	3.26
tblVehicleEF	SBUS	4.69	4.99
tblVehicleEF	SBUS	0.01	4.8980e-003
tblVehicleEF	SBUS	0.01	0.01
tblVehicleEF	SBUS	0.03	0.03
tblVehicleEF	SBUS	5.1700e-004	3.0000e-005
tblVehicleEF	SBUS	0.01	4.6860e-003
tblVehicleEF	SBUS	2.7560e-003	2.7660e-003
tblVehicleEF	SBUS	0.03	0.03

Merrill Commerce Center (Phase A Operations - Passenger Cars) - San Bernardino-South Coast County, Annual

tblVehicleEF	SBUS	4.7500e-004	2.8000e-005
tblVehicleEF	SBUS	2.9580e-003	7.2600e-004
tblVehicleEF	SBUS	0.02	5.8800e-003
tblVehicleEF	SBUS	0.68	0.20
tblVehicleEF	SBUS	1.2820e-003	3.5300e-004
tblVehicleEF	SBUS	0.11	0.10
tblVehicleEF	SBUS	0.01	0.05
tblVehicleEF	SBUS	0.28	0.02
tblVehicleEF	SBUS	0.01	3.0930e-003
tblVehicleEF	SBUS	0.01	0.01
tblVehicleEF	SBUS	4.6400e-004	3.2000e-005
tblVehicleEF	SBUS	2.9580e-003	7.2600e-004
tblVehicleEF	SBUS	0.02	5.8800e-003
tblVehicleEF	SBUS	0.98	0.28
tblVehicleEF	SBUS	1.2820e-003	3.5300e-004
tblVehicleEF	SBUS	0.13	0.11
tblVehicleEF	SBUS	0.01	0.05
tblVehicleEF	SBUS	0.31	0.03
tblVehicleEF	UBUS	1.83	4.19
tblVehicleEF	UBUS	0.08	0.02
tblVehicleEF	UBUS	9.26	32.67
tblVehicleEF	UBUS	14.34	1.43
tblVehicleEF	UBUS	1,846.39	1,724.94
tblVehicleEF	UBUS	136.37	16.90
tblVehicleEF	UBUS	5.87	0.37
tblVehicleEF	UBUS	0.52	0.08
tblVehicleEF	UBUS	0.01	0.03

Merrill Commerce Center (Phase A Operations - Passenger Cars) - San Bernardino-South Coast County, Annual

tblVehicleEF	UBUS	0.07	2.6830e-003
tblVehicleEF	UBUS	1.4030e-003	1.8900e-004
tblVehicleEF	UBUS	0.22	0.03
tblVehicleEF	UBUS	3.0000e-003	6.3130e-003
tblVehicleEF	UBUS	0.06	2.5510e-003
tblVehicleEF	UBUS	1.2900e-003	1.7400e-004
tblVehicleEF	UBUS	8.0860e-003	1.5320e-003
tblVehicleEF	UBUS	0.11	8.4710e-003
tblVehicleEF	UBUS	3.9450e-003	6.5200e-004
tblVehicleEF	UBUS	0.61	0.06
tblVehicleEF	UBUS	0.02	0.04
tblVehicleEF	UBUS	1.15	0.06
tblVehicleEF	UBUS	0.01	3.8820e-003
tblVehicleEF	UBUS	1.6240e-003	1.6700e-004
tblVehicleEF	UBUS	8.0860e-003	1.5320e-003
tblVehicleEF	UBUS	0.11	8.4710e-003
tblVehicleEF	UBUS	3.9450e-003	6.5200e-004
tblVehicleEF	UBUS	2.50	4.28
tblVehicleEF	UBUS	0.02	0.04
tblVehicleEF	UBUS	1.25	0.07
tblVehicleEF	UBUS	1.83	4.19
tblVehicleEF	UBUS	0.08	0.01
tblVehicleEF	UBUS	9.36	32.67
tblVehicleEF	UBUS	11.74	1.17
tblVehicleEF	UBUS	1,846.39	1,724.94
tblVehicleEF	UBUS	136.37	16.47
tblVehicleEF	UBUS	5.45	0.37

Merrill Commerce Center (Phase A Operations - Passenger Cars) - San Bernardino-South Coast County, Annual

tblVehicleEF	UBUS	0.52	0.08
tblVehicleEF	UBUS	0.01	0.03
tblVehicleEF	UBUS	0.07	2.6830e-003
tblVehicleEF	UBUS	1.4030e-003	1.8900e-004
tblVehicleEF	UBUS	0.22	0.03
tblVehicleEF	UBUS	3.0000e-003	6.3130e-003
tblVehicleEF	UBUS	0.06	2.5510e-003
tblVehicleEF	UBUS	1.2900e-003	1.7400e-004
tblVehicleEF	UBUS	0.02	2.9020e-003
tblVehicleEF	UBUS	0.14	0.01
tblVehicleEF	UBUS	9.3320e-003	1.4770e-003
tblVehicleEF	UBUS	0.62	0.06
tblVehicleEF	UBUS	0.02	0.04
tblVehicleEF	UBUS	1.02	0.06
tblVehicleEF	UBUS	0.01	3.8820e-003
tblVehicleEF	UBUS	1.5790e-003	1.6300e-004
tblVehicleEF	UBUS	0.02	2.9020e-003
tblVehicleEF	UBUS	0.14	0.01
tblVehicleEF	UBUS	9.3320e-003	1.4770e-003
tblVehicleEF	UBUS	2.52	4.28
tblVehicleEF	UBUS	0.02	0.04
tblVehicleEF	UBUS	1.12	0.06
tblVehicleEF	UBUS	1.83	4.19
tblVehicleEF	UBUS	0.08	0.02
tblVehicleEF	UBUS	9.27	32.67
tblVehicleEF	UBUS	13.86	1.39
tblVehicleEF	UBUS	1,846.39	1,724.94

Merrill Commerce Center (Phase A Operations - Passenger Cars) - San Bernardino-South Coast County, Annual

tblVehicleEF	UBUS	136.37	16.85
tblVehicleEF	UBUS	5.76	0.37
tblVehicleEF	UBUS	0.52	0.08
tblVehicleEF	UBUS	0.01	0.03
tblVehicleEF	UBUS	0.07	2.6830e-003
tblVehicleEF	UBUS	1.4030e-003	1.8900e-004
tblVehicleEF	UBUS	0.22	0.03
tblVehicleEF	UBUS	3.0000e-003	6.3130e-003
tblVehicleEF	UBUS	0.06	2.5510e-003
tblVehicleEF	UBUS	1.2900e-003	1.7400e-004
tblVehicleEF	UBUS	9.2250e-003	1.6220e-003
tblVehicleEF	UBUS	0.14	9.7130e-003
tblVehicleEF	UBUS	4.1190e-003	6.4800e-004
tblVehicleEF	UBUS	0.61	0.06
tblVehicleEF	UBUS	0.03	0.04
tblVehicleEF	UBUS	1.13	0.06
tblVehicleEF	UBUS	0.01	3.8820e-003
tblVehicleEF	UBUS	1.6160e-003	1.6700e-004
tblVehicleEF	UBUS	9.2250e-003	1.6220e-003
tblVehicleEF	UBUS	0.14	9.7130e-003
tblVehicleEF	UBUS	4.1190e-003	6.4800e-004
tblVehicleEF	UBUS	2.50	4.28
tblVehicleEF	UBUS	0.03	0.04
tblVehicleEF	UBUS	1.24	0.07
tblVehicleTrips	CNW_TTP	41.00	0.00
tblVehicleTrips	CNW_TTP	41.00	0.00
tblVehicleTrips	CW_TL	16.60	16.50

Merrill Commerce Center (Phase A Operations - Passenger Cars) - San Bernardino-South Coast County, Annual

tblVehicleTrips	CW_TL	16.60	16.50
tblVehicleTrips	CW_TTP	59.00	100.00
tblVehicleTrips	CW_TTP	59.00	100.00
tblVehicleTrips	DV_TP	5.00	0.00
tblVehicleTrips	DV_TP	5.00	0.00
tblVehicleTrips	PB_TP	3.00	0.00
tblVehicleTrips	PB_TP	3.00	0.00
tblVehicleTrips	PR_TP	92.00	100.00
tblVehicleTrips	PR_TP	92.00	100.00
tblVehicleTrips	ST_TR	1.68	1.44
tblVehicleTrips	ST_TR	1.68	1.75
tblVehicleTrips	SU_TR	1.68	1.44
tblVehicleTrips	SU_TR	1.68	1.75
tblVehicleTrips	WD_TR	1.68	1.44
tblVehicleTrips	WD_TR	1.68	1.75

2.0 Emissions Summary

Merrill Commerce Center (Phase A Operations - Passenger Cars) - San Bernardino-South Coast County, Annual

Quarter	Start Date	End Date	Maximum Unmitigated ROG + NOX (tons/quarter)	Maximum Mitigated ROG + NOX (tons/quarter)
		Highest		

2.2 Overall Operational

Unmitigated Operational

	ROG	NOx	CO	SO2	Fugitive PM10	Exhaust PM10	PM10 Total	Fugitive PM2.5	Exhaust PM2.5	PM2.5 Total	Bio- CO2	NBio- CO2	Total CO2	CH4	N2O	CO2e
Category	tons/yr										MT/yr					
Area	8.9159	2.6000e-004	0.0280	0.0000		1.0000e-004	1.0000e-004		1.0000e-004	1.0000e-004	0.0000	0.0543	0.0543	1.4000e-004	0.0000	0.0579
Energy	0.0966	0.8786	0.7380	5.2700e-003		0.0668	0.0668		0.0668	0.0668	0.0000	5,814.7470	5,814.7470	0.2189	0.0590	5,837.8113
Mobile	1.6901	1.7469	23.5636	0.0734	8.3295	0.0402	8.3697	2.2112	0.0370	2.2483	0.0000	6,725.7646	6,725.7646	0.1608	0.0000	6,729.7835
Offroad	0.1781	1.8507	1.1076	4.6300e-003		0.0639	0.0639		0.0588	0.0588	0.0000	406.3372	406.3372	0.1314	0.0000	409.6226
Waste						0.0000	0.0000		0.0000	0.0000	415.9691	0.0000	415.9691	24.5831	0.0000	1,030.5458
Water						0.0000	0.0000		0.0000	0.0000	159.9356	2,091.4985	2,251.4341	16.5133	0.4057	2,785.1763
Total	10.8807	4.4764	25.4371	0.0833	8.3295	0.1709	8.5004	2.2112	0.1627	2.3739	575.9047	15,038.4016	15,614.3063	41.6076	0.4648	16,792.9973

Merrill Commerce Center (Phase A Operations - Passenger Cars) - San Bernardino-South Coast County, Annual

2.2 Overall Operational

Mitigated Operational

	ROG	NOx	CO	SO2	Fugitive PM10	Exhaust PM10	PM10 Total	Fugitive PM2.5	Exhaust PM2.5	PM2.5 Total	Bio- CO2	NBio- CO2	Total CO2	CH4	N2O	CO2e
Category	tons/yr										MT/yr					
Area	8.9159	2.6000e-004	0.0280	0.0000		1.0000e-004	1.0000e-004		1.0000e-004	1.0000e-004	0.0000	0.0543	0.0543	1.4000e-004	0.0000	0.0579
Energy	0.0966	0.8786	0.7380	5.2700e-003		0.0668	0.0668		0.0668	0.0668	0.0000	5,814.7470	5,814.7470	0.2189	0.0590	5,837.8113
Mobile	1.6901	1.7469	23.5636	0.0734	8.3295	0.0402	8.3697	2.2112	0.0370	2.2483	0.0000	6,725.7646	6,725.7646	0.1608	0.0000	6,729.7835
Offroad	0.1781	1.8507	1.1076	4.6300e-003		0.0639	0.0639		0.0588	0.0588	0.0000	406.3372	406.3372	0.1314	0.0000	409.6226
Waste						0.0000	0.0000		0.0000	0.0000	415.9691	0.0000	415.9691	24.5831	0.0000	1,030.5458
Water						0.0000	0.0000		0.0000	0.0000	159.9356	2,091.4985	2,251.4341	16.5133	0.4057	2,785.1763
Total	10.8807	4.4764	25.4371	0.0833	8.3295	0.1709	8.5004	2.2112	0.1627	2.3739	575.9047	15,038.4016	15,614.3063	41.6076	0.4648	16,792.9973

	ROG	NOx	CO	SO2	Fugitive PM10	Exhaust PM10	PM10 Total	Fugitive PM2.5	Exhaust PM2.5	PM2.5 Total	Bio- CO2	NBio-CO2	Total CO2	CH4	N2O	CO2e
Percent Reduction	0.00	0.00	0.00	0.00	0.00	0.00	0.00	0.00	0.00	0.00	0.00	0.00	0.00	0.00	0.00	0.00

3.0 Construction Detail

Construction Phase

Phase Number	Phase Name	Phase Type	Start Date	End Date	Num Days Week	Num Days	Phase Description
1	Demolition	Demolition	6/1/2020	5/31/2020	5	0	

Merrill Commerce Center (Phase A Operations - Passenger Cars) - San Bernardino-South Coast County, Annual

Acres of Grading (Site Preparation Phase): 0

Acres of Grading (Grading Phase): 0

Acres of Paving: 7.43

Residential Indoor: 0; Residential Outdoor: 0; Non-Residential Indoor: 0; Non-Residential Outdoor: 0; Striped Parking Area: 0 (Architectural Coating – sqft)

OffRoad Equipment

Phase Name	Offroad Equipment Type	Amount	Usage Hours	Horse Power	Load Factor
Demolition	Concrete/Industrial Saws	0	8.00	81	0.73
Demolition	Excavators	0	8.00	158	0.38
Demolition	Rubber Tired Dozers	0	8.00	247	0.40

Trips and VMT

Phase Name	Offroad Equipment Count	Worker Trip Number	Vendor Trip Number	Hauling Trip Number	Worker Trip Length	Vendor Trip Length	Hauling Trip Length	Worker Vehicle Class	Vendor Vehicle Class	Hauling Vehicle Class
Demolition	0	0.00	0.00	0.00	14.70	6.90	20.00	LD_Mix	HDT_Mix	HHDT

3.1 Mitigation Measures Construction

Merrill Commerce Center (Phase A Operations - Passenger Cars) - San Bernardino-South Coast County, Annual

3.2 Demolition - 2020

Mitigated Construction On-Site

	ROG	NOx	CO	SO2	Fugitive PM10	Exhaust PM10	PM10 Total	Fugitive PM2.5	Exhaust PM2.5	PM2.5 Total	Bio- CO2	NBio- CO2	Total CO2	CH4	N2O	CO2e
Category	tons/yr										MT/yr					
Off-Road	0.0000	0.0000	0.0000	0.0000	0.0000	0.0000	0.0000	0.0000	0.0000	0.0000	0.0000	0.0000	0.0000	0.0000	0.0000	0.0000
Total	0.0000	0.0000	0.0000	0.0000	0.0000	0.0000	0.0000	0.0000	0.0000	0.0000	0.0000	0.0000	0.0000	0.0000	0.0000	0.0000

Mitigated Construction Off-Site

	ROG	NOx	CO	SO2	Fugitive PM10	Exhaust PM10	PM10 Total	Fugitive PM2.5	Exhaust PM2.5	PM2.5 Total	Bio- CO2	NBio- CO2	Total CO2	CH4	N2O	CO2e
Category	tons/yr										MT/yr					
Hauling	0.0000	0.0000	0.0000	0.0000	0.0000	0.0000	0.0000	0.0000	0.0000	0.0000	0.0000	0.0000	0.0000	0.0000	0.0000	0.0000
Vendor	0.0000	0.0000	0.0000	0.0000	0.0000	0.0000	0.0000	0.0000	0.0000	0.0000	0.0000	0.0000	0.0000	0.0000	0.0000	0.0000
Worker	0.0000	0.0000	0.0000	0.0000	0.0000	0.0000	0.0000	0.0000	0.0000	0.0000	0.0000	0.0000	0.0000	0.0000	0.0000	0.0000
Total	0.0000	0.0000	0.0000	0.0000	0.0000	0.0000	0.0000	0.0000	0.0000	0.0000	0.0000	0.0000	0.0000	0.0000	0.0000	0.0000

4.0 Operational Detail - Mobile

Merrill Commerce Center (Phase A Operations - Passenger Cars) - San Bernardino-South Coast County, Annual

4.1 Mitigation Measures Mobile

	ROG	NOx	CO	SO2	Fugitive PM10	Exhaust PM10	PM10 Total	Fugitive PM2.5	Exhaust PM2.5	PM2.5 Total	Bio- CO2	NBio- CO2	Total CO2	CH4	N2O	CO2e
Category	tons/yr										MT/yr					
Mitigated	1.6901	1.7469	23.5636	0.0734	8.3295	0.0402	8.3697	2.2112	0.0370	2.2483	0.0000	6,725.7646	6,725.7646	0.1608	0.0000	6,729.7835
Unmitigated	1.6901	1.7469	23.5636	0.0734	8.3295	0.0402	8.3697	2.2112	0.0370	2.2483	0.0000	6,725.7646	6,725.7646	0.1608	0.0000	6,729.7835

4.2 Trip Summary Information

Land Use	Average Daily Trip Rate			Unmitigated	Mitigated
	Weekday	Saturday	Sunday	Annual VMT	Annual VMT
Other Asphalt Surfaces	0.00	0.00	0.00		
Refrigerated Warehouse-No Rail	432.00	432.00	432.00	2,594,592	2,594,592
Unrefrigerated Warehouse-No Rail	3,290.00	3,290.00	3,290.00	19,759,740	19,759,740
Total	3,722.00	3,722.00	3,722.00	22,354,332	22,354,332

4.3 Trip Type Information

Land Use	Miles			Trip %			Trip Purpose %		
	H-W or C-W	H-S or C-C	H-O or C-NW	H-W or C-W	H-S or C-C	H-O or C-NW	Primary	Diverted	Pass-by
Other Asphalt Surfaces	16.60	8.40	6.90	0.00	0.00	0.00	0	0	0
Refrigerated Warehouse-No	16.50	8.40	6.90	100.00	0.00	0.00	100	0	0
Unrefrigerated Warehouse-No	16.50	8.40	6.90	100.00	0.00	0.00	100	0	0

Merrill Commerce Center (Phase A Operations - Passenger Cars) - San Bernardino-South Coast County, Annual

4.4 Fleet Mix

Land Use	LDA	LDT1	LDT2	MDV	LHD1	LHD2	MHD	HHD	OBUS	UBUS	MCY	SBUS	MH
Other Asphalt Surfaces	0.553113	0.036408	0.180286	0.116335	0.016165	0.005101	0.018218	0.063797	0.001357	0.001565	0.005903	0.000808	0.000944
Refrigerated Warehouse-No Rail	0.624200	0.041100	0.203500	0.131200	0.000000	0.000000	0.000000	0.000000	0.000000	0.000000	0.000000	0.000000	0.000000
Unrefrigerated Warehouse-No Rail	0.624200	0.041100	0.203500	0.131200	0.000000	0.000000	0.000000	0.000000	0.000000	0.000000	0.000000	0.000000	0.000000

5.0 Energy Detail

Historical Energy Use: N

5.1 Mitigation Measures Energy

	ROG	NOx	CO	SO2	Fugitive PM10	Exhaust PM10	PM10 Total	Fugitive PM2.5	Exhaust PM2.5	PM2.5 Total	Bio- CO2	NBio- CO2	Total CO2	CH4	N2O	CO2e
Category	tons/yr										MT/yr					
Electricity Mitigated						0.0000	0.0000		0.0000	0.0000	0.0000	4,858.3395	4,858.3395	0.2006	0.0415	4,875.7203
Electricity Unmitigated						0.0000	0.0000		0.0000	0.0000	0.0000	4,858.3395	4,858.3395	0.2006	0.0415	4,875.7203
NaturalGas Mitigated	0.0966	0.8786	0.7380	5.2700e-003		0.0668	0.0668		0.0668	0.0668	0.0000	956.4075	956.4075	0.0183	0.0175	962.0910
NaturalGas Unmitigated	0.0966	0.8786	0.7380	5.2700e-003		0.0668	0.0668		0.0668	0.0668	0.0000	956.4075	956.4075	0.0183	0.0175	962.0910

Merrill Commerce Center (Phase A Operations - Passenger Cars) - San Bernardino-South Coast County, Annual

5.2 Energy by Land Use - NaturalGas

Unmitigated

	NaturalGas Use	ROG	NOx	CO	SO2	Fugitive PM10	Exhaust PM10	PM10 Total	Fugitive PM2.5	Exhaust PM2.5	PM2.5 Total	Bio- CO2	NBio- CO2	Total CO2	CH4	N2O	CO2e
Land Use	kBTU/yr	tons/yr										MT/yr					
Other Asphalt Surfaces	0	0.0000	0.0000	0.0000	0.0000		0.0000	0.0000		0.0000	0.0000	0.0000	0.0000	0.0000	0.0000	0.0000	0.0000
Refrigerated Warehouse-No Rail	1.5234e+007	0.0821	0.7468	0.6273	4.4800e-003		0.0568	0.0568		0.0568	0.0568	0.0000	812.9443	812.9443	0.0156	0.0149	817.7752
Unrefrigerated Warehouse-No Rail	2.6884e+006	0.0145	0.1318	0.1107	7.9000e-004		0.0100	0.0100		0.0100	0.0100	0.0000	143.4633	143.4633	2.7500e-003	2.6300e-003	144.3158
Total		0.0966	0.8785	0.7380	5.2700e-003		0.0668	0.0668		0.0668	0.0668	0.0000	956.4075	956.4075	0.0183	0.0175	962.0910

Mitigated

	NaturalGas Use	ROG	NOx	CO	SO2	Fugitive PM10	Exhaust PM10	PM10 Total	Fugitive PM2.5	Exhaust PM2.5	PM2.5 Total	Bio- CO2	NBio- CO2	Total CO2	CH4	N2O	CO2e
Land Use	kBTU/yr	tons/yr										MT/yr					
Other Asphalt Surfaces	0	0.0000	0.0000	0.0000	0.0000		0.0000	0.0000		0.0000	0.0000	0.0000	0.0000	0.0000	0.0000	0.0000	0.0000
Refrigerated Warehouse-No Rail	1.5234e+007	0.0821	0.7468	0.6273	4.4800e-003		0.0568	0.0568		0.0568	0.0568	0.0000	812.9443	812.9443	0.0156	0.0149	817.7752
Unrefrigerated Warehouse-No Rail	2.6884e+006	0.0145	0.1318	0.1107	7.9000e-004		0.0100	0.0100		0.0100	0.0100	0.0000	143.4633	143.4633	2.7500e-003	2.6300e-003	144.3158
Total		0.0966	0.8785	0.7380	5.2700e-003		0.0668	0.0668		0.0668	0.0668	0.0000	956.4075	956.4075	0.0183	0.0175	962.0910

Merrill Commerce Center (Phase A Operations - Passenger Cars) - San Bernardino-South Coast County, Annual

5.3 Energy by Land Use - Electricity

Unmitigated

	Electricity Use	Total CO2	CH4	N2O	CO2e
Land Use	kWh/yr	MT/yr			
Other Asphalt Surfaces	0	0.0000	0.0000	0.0000	0.0000
Refrigerated Warehouse-No Rail	1.1676e+007	3,720.2238	0.1536	0.0318	3,733.5330
Unrefrigerated Warehouse-No Rail	3.572e+006	1,138.1157	0.0470	9.7200e-003	1,142.1874
Total		4,858.3395	0.2006	0.0415	4,875.7203

Mitigated

	Electricity Use	Total CO2	CH4	N2O	CO2e
Land Use	kWh/yr	MT/yr			
Other Asphalt Surfaces	0	0.0000	0.0000	0.0000	0.0000
Refrigerated Warehouse-No Rail	1.1676e+007	3,720.2238	0.1536	0.0318	3,733.5330
Unrefrigerated Warehouse-No Rail	3.572e+006	1,138.1157	0.0470	9.7200e-003	1,142.1874
Total		4,858.3395	0.2006	0.0415	4,875.7203

Merrill Commerce Center (Phase A Operations - Passenger Cars) - San Bernardino-South Coast County, Annual

6.0 Area Detail

6.1 Mitigation Measures Area

	ROG	NOx	CO	SO2	Fugitive PM10	Exhaust PM10	PM10 Total	Fugitive PM2.5	Exhaust PM2.5	PM2.5 Total	Bio- CO2	NBio- CO2	Total CO2	CH4	N2O	CO2e
Category	tons/yr										MT/yr					
Mitigated	8.9159	2.6000e-004	0.0280	0.0000		1.0000e-004	1.0000e-004		1.0000e-004	1.0000e-004	0.0000	0.0543	0.0543	1.4000e-004	0.0000	0.0579
Unmitigated	8.9159	2.6000e-004	0.0280	0.0000		1.0000e-004	1.0000e-004		1.0000e-004	1.0000e-004	0.0000	0.0543	0.0543	1.4000e-004	0.0000	0.0579

Merrill Commerce Center (Phase A Operations - Passenger Cars) - San Bernardino-South Coast County, Annual

6.2 Area by SubCategory

Unmitigated

	ROG	NOx	CO	SO2	Fugitive PM10	Exhaust PM10	PM10 Total	Fugitive PM2.5	Exhaust PM2.5	PM2.5 Total	Bio- CO2	NBio- CO2	Total CO2	CH4	N2O	CO2e
SubCategory	tons/yr										MT/yr					
Architectural Coating	1.0149					0.0000	0.0000		0.0000	0.0000	0.0000	0.0000	0.0000	0.0000	0.0000	0.0000
Consumer Products	7.8984					0.0000	0.0000		0.0000	0.0000	0.0000	0.0000	0.0000	0.0000	0.0000	0.0000
Landscaping	2.6000e-003	2.6000e-004	0.0280	0.0000		1.0000e-004	1.0000e-004		1.0000e-004	1.0000e-004	0.0000	0.0543	0.0543	1.4000e-004	0.0000	0.0579
Total	8.9159	2.6000e-004	0.0280	0.0000		1.0000e-004	1.0000e-004		1.0000e-004	1.0000e-004	0.0000	0.0543	0.0543	1.4000e-004	0.0000	0.0579

Mitigated

	ROG	NOx	CO	SO2	Fugitive PM10	Exhaust PM10	PM10 Total	Fugitive PM2.5	Exhaust PM2.5	PM2.5 Total	Bio- CO2	NBio- CO2	Total CO2	CH4	N2O	CO2e
SubCategory	tons/yr										MT/yr					
Architectural Coating	1.0149					0.0000	0.0000		0.0000	0.0000	0.0000	0.0000	0.0000	0.0000	0.0000	0.0000
Consumer Products	7.8984					0.0000	0.0000		0.0000	0.0000	0.0000	0.0000	0.0000	0.0000	0.0000	0.0000
Landscaping	2.6000e-003	2.6000e-004	0.0280	0.0000		1.0000e-004	1.0000e-004		1.0000e-004	1.0000e-004	0.0000	0.0543	0.0543	1.4000e-004	0.0000	0.0579
Total	8.9159	2.6000e-004	0.0280	0.0000		1.0000e-004	1.0000e-004		1.0000e-004	1.0000e-004	0.0000	0.0543	0.0543	1.4000e-004	0.0000	0.0579

7.0 Water Detail

Merrill Commerce Center (Phase A Operations - Passenger Cars) - San Bernardino-South Coast County, Annual

7.1 Mitigation Measures Water

	Total CO2	CH4	N2O	CO2e
Category	MT/yr			
Mitigated	2,251.434 1	16.5133	0.4057	2,785.176 3
Unmitigated	2,251.434 1	16.5133	0.4057	2,785.176 3

7.2 Water by Land Use

Unmitigated

	Indoor/Outdoor Use	Total CO2	CH4	N2O	CO2e
Land Use	Mgal	MT/yr			
Other Asphalt Surfaces	0 / 0	0.0000	0.0000	0.0000	0.0000
Refrigerated Warehouse-No Rail	69.375 / 0	309.8304	2.2725	0.0558	383.2811
Unrefrigerated Warehouse-No Rail	434.75 / 0	1,941.603 7	14.2408	0.3499	2,401.895 1
Total		2,251.434 1	16.5133	0.4057	2,785.176 3

Merrill Commerce Center (Phase A Operations - Passenger Cars) - San Bernardino-South Coast County, Annual

7.2 Water by Land Use

Mitigated

	Indoor/Outdoor Use	Total CO2	CH4	N2O	CO2e
Land Use	Mgal	MT/yr			
Other Asphalt Surfaces	0 / 0	0.0000	0.0000	0.0000	0.0000
Refrigerated Warehouse-No Rail	69.375 / 0	309.8304	2.2725	0.0558	383.2811
Unrefrigerated Warehouse-No Rail	434.75 / 0	1,941.6037	14.2408	0.3499	2,401.8951
Total		2,251.4341	16.5133	0.4057	2,785.1763

8.0 Waste Detail

8.1 Mitigation Measures Waste

Merrill Commerce Center (Phase A Operations - Passenger Cars) - San Bernardino-South Coast County, Annual

Category/Year

	Total CO2	CH4	N2O	CO2e
	MT/yr			
Mitigated	415.9691	24.5831	0.0000	1,030,545 ₈
Unmitigated	415.9691	24.5831	0.0000	1,030,545 ₈

8.2 Waste by Land Use

Unmitigated

	Waste Disposed	Total CO2	CH4	N2O	CO2e
Land Use	tons	MT/yr			
Other Asphalt Surfaces	0	0.0000	0.0000	0.0000	0.0000
Refrigerated Warehouse-No Rail	282	57.2435	3.3830	0.0000	141.8182
Unrefrigerated Warehouse-No Rail	1767.2	358.7256	21.2001	0.0000	888.7276
Total		415.9691	24.5831	0.0000	1,030,545₈

Merrill Commerce Center (Phase A Operations - Passenger Cars) - San Bernardino-South Coast County, Annual

8.2 Waste by Land Use

Mitigated

	Waste Disposed	Total CO2	CH4	N2O	CO2e
Land Use	tons	MT/yr			
Other Asphalt Surfaces	0	0.0000	0.0000	0.0000	0.0000
Refrigerated Warehouse-No Rail	282	57.2435	3.3830	0.0000	141.8182
Unrefrigerated Warehouse-No Rail	1767.2	358.7256	21.2001	0.0000	888.7276
Total		415.9691	24.5831	0.0000	1,030.5458

9.0 Operational Offroad

Equipment Type	Number	Hours/Day	Days/Year	Horse Power	Load Factor	Fuel Type
Tractors/Loaders/Backhoes	8	4.00	365	200	0.37	CNG

Merrill Commerce Center (Phase A Operations - Passenger Cars) - San Bernardino-South Coast County, Annual

UnMitigated/Mitigated

	ROG	NOx	CO	SO2	Fugitive PM10	Exhaust PM10	PM10 Total	Fugitive PM2.5	Exhaust PM2.5	PM2.5 Total	Bio- CO2	NBio- CO2	Total CO2	CH4	N2O	CO2e
Equipment Type	tons/yr										MT/yr					
Tractors/Loaders/Backhoes	0.1781	1.8507	1.1076	4.6300e-003		0.0639	0.0639		0.0588	0.0588	0.0000	406.3372	406.3372	0.1314	0.0000	409.6226
Total	0.1781	1.8507	1.1076	4.6300e-003		0.0639	0.0639		0.0588	0.0588	0.0000	406.3372	406.3372	0.1314	0.0000	409.6226

10.0 Stationary Equipment

Fire Pumps and Emergency Generators

Equipment Type	Number	Hours/Day	Hours/Year	Horse Power	Load Factor	Fuel Type
----------------	--------	-----------	------------	-------------	-------------	-----------

Boilers

Equipment Type	Number	Heat Input/Day	Heat Input/Year	Boiler Rating	Fuel Type
----------------	--------	----------------	-----------------	---------------	-----------

User Defined Equipment

Equipment Type	Number
----------------	--------

11.0 Vegetation

This page intentionally left blank

APPENDIX 3.6:

CALEEMOD PHASE B OPERATIONS (PASSENGER CARS) EMISSIONS MODEL OUTPUTS

Merrill Commerce Center (Phase B Operations - Passenger Cars) - San Bernardino-South Coast County, Annual

Merrill Commerce Center (Phase B Operations - Passenger Cars)
San Bernardino-South Coast County, Annual

1.0 Project Characteristics

1.1 Land Usage

Land Uses	Size	Metric	Lot Acreage	Floor Surface Area	Population
Refrigerated Warehouse-No Rail	401.40	1000sqft	9.21	401,400.00	0
Unrefrigerated Warehouse-No Rail	4,432.60	1000sqft	192.59	4,432,600.00	0
Other Asphalt Surfaces	16.47	Acre	16.47	717,433.20	0

1.2 Other Project Characteristics

Urbanization	Urban	Wind Speed (m/s)	2.2	Precipitation Freq (Days)	32
Climate Zone	10			Operational Year	2025
Utility Company	Southern California Edison				
CO2 Intensity (lb/MW hr)	702.44	CH4 Intensity (lb/MW hr)	0.029	N2O Intensity (lb/MW hr)	0.006

1.3 User Entered Comments & Non-Default Data

Merrill Commerce Center (Phase B Operations - Passenger Cars) - San Bernardino-South Coast County, Annual

Project Characteristics -

Land Use - PA1=58.9 acres; PA2 = 62.1 acres; PA3=30.7 acres; PA6=50.1 acres; ROWD = 16.47 acres (total ROWD is 28.4 acres, the ROWD was split proportionally b/wn each Phase)

Construction Phase - Operations Run Only.

Off-road Equipment - Operations Run Only.

Trips and VMT - Operations Run Only.

Vehicle Trips - Trip Rates based on information provided in the TIA (Urban Crossroads, 2019). Trip Length based on information provided in VMT Memo (Urban Crossroads, 2019)

Vehicle Emission Factors - EMFAC2017

Vehicle Emission Factors - EMFAC2017

Vehicle Emission Factors - EMFAC2017

Energy Use - The project will design building shells and building components to meet 2019 Title 24 Standards which expects 30% less energy for nonresidential uses.

Operational Off-Road Equipment - Based on SCAQMD High Cube Warehouse Truck Trip Study White Paper Summary of Business Survey Results (2014)

Fleet Mix - Passenger Car Fleet Mix consist of LDA, LDT1, LDT2, and MDV

Table Name	Column Name	Default Value	New Value
tblConstructionPhase	NumDays	300.00	0.00
tblEnergyUse	LightingElect	2.37	1.66
tblEnergyUse	LightingElect	1.17	0.82
tblEnergyUse	T24E	1.06	0.74
tblEnergyUse	T24E	0.37	0.26
tblEnergyUse	T24NG	3.25	2.27
tblEnergyUse	T24NG	2.00	1.40
tblFleetMix	HHD	0.07	0.00
tblFleetMix	HHD	0.07	0.00
tblFleetMix	LDA	0.56	0.63
tblFleetMix	LDA	0.56	0.63
tblFleetMix	LDT1	0.03	0.04

Merrill Commerce Center (Phase B Operations - Passenger Cars) - San Bernardino-South Coast County, Annual

tblFleetMix	LDT1	0.03	0.04
tblFleetMix	LDT2	0.18	0.21
tblFleetMix	LDT2	0.18	0.21
tblFleetMix	LHD1	0.01	0.00
tblFleetMix	LHD1	0.01	0.00
tblFleetMix	LHD2	4.6610e-003	0.00
tblFleetMix	LHD2	4.6610e-003	0.00
tblFleetMix	MCY	5.6500e-003	0.00
tblFleetMix	MCY	5.6500e-003	0.00
tblFleetMix	MDV	0.11	0.12
tblFleetMix	MDV	0.11	0.12
tblFleetMix	MH	7.8400e-004	0.00
tblFleetMix	MH	7.8400e-004	0.00
tblFleetMix	MHD	0.02	0.00
tblFleetMix	MHD	0.02	0.00
tblFleetMix	OBUS	1.3660e-003	0.00
tblFleetMix	OBUS	1.3660e-003	0.00
tblFleetMix	SBUS	7.9500e-004	0.00
tblFleetMix	SBUS	7.9500e-004	0.00
tblFleetMix	UBUS	1.4510e-003	0.00
tblFleetMix	UBUS	1.4510e-003	0.00
tblLandUse	LotAcreage	101.76	192.59
tblOffRoadEquipment	OffRoadEquipmentUnitAmount	1.00	0.00
tblOffRoadEquipment	OffRoadEquipmentUnitAmount	3.00	0.00
tblOffRoadEquipment	OffRoadEquipmentUnitAmount	2.00	0.00
tblOperationalOffRoadEquipment	OperDaysPerYear	260.00	365.00
tblOperationalOffRoadEquipment	OperFuelType	Diesel	CNG

Merrill Commerce Center (Phase B Operations - Passenger Cars) - San Bernardino-South Coast County, Annual

tblOperationalOffRoadEquipment	OperHorsePower	97.00	200.00
tblOperationalOffRoadEquipment	OperHoursPerDay	8.00	4.00
tblOperationalOffRoadEquipment	OperOffRoadEquipmentNumber	0.00	17.00
tblVehicleEF	HHD	0.92	0.03
tblVehicleEF	HHD	0.04	0.05
tblVehicleEF	HHD	0.07	0.00
tblVehicleEF	HHD	2.19	8.64
tblVehicleEF	HHD	0.53	0.33
tblVehicleEF	HHD	1.62	2.1350e-003
tblVehicleEF	HHD	6,474.46	1,377.00
tblVehicleEF	HHD	1,422.33	1,260.88
tblVehicleEF	HHD	5.17	0.02
tblVehicleEF	HHD	18.43	7.06
tblVehicleEF	HHD	1.24	2.14
tblVehicleEF	HHD	4.8440e-003	2.9130e-003
tblVehicleEF	HHD	0.06	0.06
tblVehicleEF	HHD	0.04	0.04
tblVehicleEF	HHD	5.2540e-003	0.03
tblVehicleEF	HHD	4.6000e-005	0.00
tblVehicleEF	HHD	4.6350e-003	2.7870e-003
tblVehicleEF	HHD	0.03	0.03
tblVehicleEF	HHD	8.8780e-003	8.9140e-003
tblVehicleEF	HHD	5.0260e-003	0.02
tblVehicleEF	HHD	4.2000e-005	0.00
tblVehicleEF	HHD	6.8000e-005	2.0000e-006
tblVehicleEF	HHD	2.5340e-003	5.6000e-005
tblVehicleEF	HHD	0.58	0.58

Merrill Commerce Center (Phase B Operations - Passenger Cars) - San Bernardino-South Coast County, Annual

tblVehicleEF	HHD	4.2000e-005	1.0000e-006
tblVehicleEF	HHD	0.06	0.02
tblVehicleEF	HHD	1.6400e-004	2.7900e-004
tblVehicleEF	HHD	0.04	1.0000e-006
tblVehicleEF	HHD	0.06	0.01
tblVehicleEF	HHD	0.01	0.01
tblVehicleEF	HHD	7.8000e-005	0.00
tblVehicleEF	HHD	6.8000e-005	2.0000e-006
tblVehicleEF	HHD	2.5340e-003	5.6000e-005
tblVehicleEF	HHD	0.67	0.67
tblVehicleEF	HHD	4.2000e-005	1.0000e-006
tblVehicleEF	HHD	0.10	0.08
tblVehicleEF	HHD	1.6400e-004	2.7900e-004
tblVehicleEF	HHD	0.04	1.0000e-006
tblVehicleEF	HHD	0.87	0.03
tblVehicleEF	HHD	0.04	0.05
tblVehicleEF	HHD	0.07	0.00
tblVehicleEF	HHD	1.59	8.52
tblVehicleEF	HHD	0.53	0.33
tblVehicleEF	HHD	1.51	2.0010e-003
tblVehicleEF	HHD	6,859.11	1,359.81
tblVehicleEF	HHD	1,422.33	1,260.88
tblVehicleEF	HHD	5.17	0.02
tblVehicleEF	HHD	19.03	6.72
tblVehicleEF	HHD	1.17	2.02
tblVehicleEF	HHD	4.0840e-003	2.5690e-003
tblVehicleEF	HHD	0.06	0.06

Merrill Commerce Center (Phase B Operations - Passenger Cars) - San Bernardino-South Coast County, Annual

tblVehicleEF	HHD	0.04	0.04
tblVehicleEF	HHD	5.2540e-003	0.03
tblVehicleEF	HHD	4.6000e-005	0.00
tblVehicleEF	HHD	3.9070e-003	2.4580e-003
tblVehicleEF	HHD	0.03	0.03
tblVehicleEF	HHD	8.8780e-003	8.9140e-003
tblVehicleEF	HHD	5.0260e-003	0.02
tblVehicleEF	HHD	4.2000e-005	0.00
tblVehicleEF	HHD	1.3100e-004	4.0000e-006
tblVehicleEF	HHD	2.8230e-003	6.5000e-005
tblVehicleEF	HHD	0.55	0.62
tblVehicleEF	HHD	9.1000e-005	3.0000e-006
tblVehicleEF	HHD	0.06	0.02
tblVehicleEF	HHD	1.6500e-004	2.8700e-004
tblVehicleEF	HHD	0.04	1.0000e-006
tblVehicleEF	HHD	0.06	0.01
tblVehicleEF	HHD	0.01	0.01
tblVehicleEF	HHD	7.7000e-005	0.00
tblVehicleEF	HHD	1.3100e-004	4.0000e-006
tblVehicleEF	HHD	2.8230e-003	6.5000e-005
tblVehicleEF	HHD	0.63	0.71
tblVehicleEF	HHD	9.1000e-005	3.0000e-006
tblVehicleEF	HHD	0.10	0.08
tblVehicleEF	HHD	1.6500e-004	2.8700e-004
tblVehicleEF	HHD	0.04	1.0000e-006
tblVehicleEF	HHD	1.00	0.02
tblVehicleEF	HHD	0.04	9.2200e-004

Merrill Commerce Center (Phase B Operations - Passenger Cars) - San Bernardino-South Coast County, Annual

tblVehicleEF	HHD	0.07	0.00
tblVehicleEF	HHD	3.02	8.73
tblVehicleEF	HHD	0.53	0.18
tblVehicleEF	HHD	1.59	2.1050e-003
tblVehicleEF	HHD	5,943.27	1,387.51
tblVehicleEF	HHD	1,422.33	1,223.41
tblVehicleEF	HHD	5.17	0.02
tblVehicleEF	HHD	17.62	7.45
tblVehicleEF	HHD	1.22	2.08
tblVehicleEF	HHD	5.8940e-003	3.2570e-003
tblVehicleEF	HHD	0.06	0.06
tblVehicleEF	HHD	0.04	0.04
tblVehicleEF	HHD	5.2540e-003	0.03
tblVehicleEF	HHD	4.6000e-005	0.00
tblVehicleEF	HHD	5.6390e-003	3.1170e-003
tblVehicleEF	HHD	0.03	0.03
tblVehicleEF	HHD	8.8780e-003	8.8150e-003
tblVehicleEF	HHD	5.0260e-003	0.02
tblVehicleEF	HHD	4.2000e-005	0.00
tblVehicleEF	HHD	6.5000e-005	2.0000e-006
tblVehicleEF	HHD	2.7100e-003	6.5000e-005
tblVehicleEF	HHD	0.63	0.53
tblVehicleEF	HHD	4.1000e-005	1.0000e-006
tblVehicleEF	HHD	0.06	0.02
tblVehicleEF	HHD	1.7700e-004	2.9300e-004
tblVehicleEF	HHD	0.04	1.0000e-006
tblVehicleEF	HHD	0.06	0.01

Merrill Commerce Center (Phase B Operations - Passenger Cars) - San Bernardino-South Coast County, Annual

tblVehicleEF	HHD	0.01	0.01
tblVehicleEF	HHD	7.8000e-005	0.00
tblVehicleEF	HHD	6.5000e-005	2.0000e-006
tblVehicleEF	HHD	2.7100e-003	6.5000e-005
tblVehicleEF	HHD	0.72	0.61
tblVehicleEF	HHD	4.1000e-005	1.0000e-006
tblVehicleEF	HHD	0.10	0.02
tblVehicleEF	HHD	1.7700e-004	2.9300e-004
tblVehicleEF	HHD	0.04	1.0000e-006
tblVehicleEF	LDA	3.1880e-003	1.7080e-003
tblVehicleEF	LDA	3.8220e-003	0.04
tblVehicleEF	LDA	0.47	0.53
tblVehicleEF	LDA	0.91	1.93
tblVehicleEF	LDA	222.19	238.15
tblVehicleEF	LDA	50.72	48.93
tblVehicleEF	LDA	0.04	0.03
tblVehicleEF	LDA	1.6130e-003	1.2760e-003
tblVehicleEF	LDA	2.2290e-003	1.6410e-003
tblVehicleEF	LDA	1.4850e-003	1.1750e-003
tblVehicleEF	LDA	2.0500e-003	1.5090e-003
tblVehicleEF	LDA	0.04	0.05
tblVehicleEF	LDA	0.08	0.09
tblVehicleEF	LDA	0.03	0.04
tblVehicleEF	LDA	7.9920e-003	6.1620e-003
tblVehicleEF	LDA	0.03	0.19
tblVehicleEF	LDA	0.05	0.17
tblVehicleEF	LDA	2.2240e-003	2.3560e-003

Merrill Commerce Center (Phase B Operations - Passenger Cars) - San Bernardino-South Coast County, Annual

tblVehicleEF	LDA	5.2200e-004	4.8400e-004
tblVehicleEF	LDA	0.04	0.05
tblVehicleEF	LDA	0.08	0.09
tblVehicleEF	LDA	0.03	0.04
tblVehicleEF	LDA	0.01	8.9600e-003
tblVehicleEF	LDA	0.03	0.19
tblVehicleEF	LDA	0.06	0.19
tblVehicleEF	LDA	3.6270e-003	1.9600e-003
tblVehicleEF	LDA	3.1890e-003	0.03
tblVehicleEF	LDA	0.58	0.65
tblVehicleEF	LDA	0.75	1.61
tblVehicleEF	LDA	243.03	259.99
tblVehicleEF	LDA	50.72	48.33
tblVehicleEF	LDA	0.04	0.03
tblVehicleEF	LDA	1.6130e-003	1.2760e-003
tblVehicleEF	LDA	2.2290e-003	1.6410e-003
tblVehicleEF	LDA	1.4850e-003	1.1750e-003
tblVehicleEF	LDA	2.0500e-003	1.5090e-003
tblVehicleEF	LDA	0.07	0.10
tblVehicleEF	LDA	0.10	0.10
tblVehicleEF	LDA	0.06	0.08
tblVehicleEF	LDA	9.0770e-003	6.9860e-003
tblVehicleEF	LDA	0.03	0.19
tblVehicleEF	LDA	0.04	0.15
tblVehicleEF	LDA	2.4340e-003	2.5720e-003
tblVehicleEF	LDA	5.1900e-004	4.7800e-004
tblVehicleEF	LDA	0.07	0.10

Merrill Commerce Center (Phase B Operations - Passenger Cars) - San Bernardino-South Coast County, Annual

tblVehicleEF	LDA	0.10	0.10
tblVehicleEF	LDA	0.06	0.08
tblVehicleEF	LDA	0.01	0.01
tblVehicleEF	LDA	0.03	0.19
tblVehicleEF	LDA	0.05	0.16
tblVehicleEF	LDA	3.1050e-003	1.6660e-003
tblVehicleEF	LDA	3.8020e-003	0.04
tblVehicleEF	LDA	0.45	0.50
tblVehicleEF	LDA	0.89	1.90
tblVehicleEF	LDA	217.26	233.04
tblVehicleEF	LDA	50.72	48.87
tblVehicleEF	LDA	0.04	0.03
tblVehicleEF	LDA	1.6130e-003	1.2760e-003
tblVehicleEF	LDA	2.2290e-003	1.6410e-003
tblVehicleEF	LDA	1.4850e-003	1.1750e-003
tblVehicleEF	LDA	2.0500e-003	1.5090e-003
tblVehicleEF	LDA	0.04	0.05
tblVehicleEF	LDA	0.09	0.09
tblVehicleEF	LDA	0.03	0.04
tblVehicleEF	LDA	7.7850e-003	6.0060e-003
tblVehicleEF	LDA	0.04	0.22
tblVehicleEF	LDA	0.05	0.17
tblVehicleEF	LDA	2.1750e-003	2.3050e-003
tblVehicleEF	LDA	5.2200e-004	4.8400e-004
tblVehicleEF	LDA	0.04	0.05
tblVehicleEF	LDA	0.09	0.09
tblVehicleEF	LDA	0.03	0.04

Merrill Commerce Center (Phase B Operations - Passenger Cars) - San Bernardino-South Coast County, Annual

tblVehicleEF	LDA	0.01	8.7330e-003
tblVehicleEF	LDA	0.04	0.22
tblVehicleEF	LDA	0.06	0.19
tblVehicleEF	LDT1	9.7080e-003	4.5970e-003
tblVehicleEF	LDT1	0.01	0.06
tblVehicleEF	LDT1	1.15	1.02
tblVehicleEF	LDT1	2.64	2.15
tblVehicleEF	LDT1	283.82	283.77
tblVehicleEF	LDT1	64.79	59.69
tblVehicleEF	LDT1	0.12	0.08
tblVehicleEF	LDT1	2.3710e-003	1.7400e-003
tblVehicleEF	LDT1	3.2130e-003	2.2850e-003
tblVehicleEF	LDT1	2.1820e-003	1.6000e-003
tblVehicleEF	LDT1	2.9550e-003	2.1010e-003
tblVehicleEF	LDT1	0.15	0.15
tblVehicleEF	LDT1	0.27	0.21
tblVehicleEF	LDT1	0.10	0.11
tblVehicleEF	LDT1	0.02	0.02
tblVehicleEF	LDT1	0.17	0.69
tblVehicleEF	LDT1	0.18	0.31
tblVehicleEF	LDT1	2.8520e-003	2.8080e-003
tblVehicleEF	LDT1	6.9400e-004	5.9100e-004
tblVehicleEF	LDT1	0.15	0.15
tblVehicleEF	LDT1	0.27	0.21
tblVehicleEF	LDT1	0.10	0.11
tblVehicleEF	LDT1	0.04	0.03
tblVehicleEF	LDT1	0.17	0.69

Merrill Commerce Center (Phase B Operations - Passenger Cars) - San Bernardino-South Coast County, Annual

tblVehicleEF	LDT1	0.20	0.34
tblVehicleEF	LDT1	0.01	5.2210e-003
tblVehicleEF	LDT1	0.01	0.05
tblVehicleEF	LDT1	1.38	1.24
tblVehicleEF	LDT1	2.17	1.79
tblVehicleEF	LDT1	309.34	306.50
tblVehicleEF	LDT1	64.79	58.95
tblVehicleEF	LDT1	0.10	0.07
tblVehicleEF	LDT1	2.3710e-003	1.7400e-003
tblVehicleEF	LDT1	3.2130e-003	2.2850e-003
tblVehicleEF	LDT1	2.1820e-003	1.6000e-003
tblVehicleEF	LDT1	2.9550e-003	2.1010e-003
tblVehicleEF	LDT1	0.31	0.30
tblVehicleEF	LDT1	0.33	0.25
tblVehicleEF	LDT1	0.22	0.23
tblVehicleEF	LDT1	0.03	0.02
tblVehicleEF	LDT1	0.17	0.69
tblVehicleEF	LDT1	0.15	0.26
tblVehicleEF	LDT1	3.1100e-003	3.0330e-003
tblVehicleEF	LDT1	6.8600e-004	5.8300e-004
tblVehicleEF	LDT1	0.31	0.30
tblVehicleEF	LDT1	0.33	0.25
tblVehicleEF	LDT1	0.22	0.23
tblVehicleEF	LDT1	0.04	0.03
tblVehicleEF	LDT1	0.17	0.69
tblVehicleEF	LDT1	0.16	0.29
tblVehicleEF	LDT1	9.4580e-003	4.4920e-003

Merrill Commerce Center (Phase B Operations - Passenger Cars) - San Bernardino-South Coast County, Annual

tblVehicleEF	LDT1	0.01	0.06
tblVehicleEF	LDT1	1.09	0.97
tblVehicleEF	LDT1	2.60	2.11
tblVehicleEF	LDT1	277.82	278.38
tblVehicleEF	LDT1	64.79	59.63
tblVehicleEF	LDT1	0.11	0.08
tblVehicleEF	LDT1	2.3710e-003	1.7400e-003
tblVehicleEF	LDT1	3.2130e-003	2.2850e-003
tblVehicleEF	LDT1	2.1820e-003	1.6000e-003
tblVehicleEF	LDT1	2.9550e-003	2.1010e-003
tblVehicleEF	LDT1	0.16	0.15
tblVehicleEF	LDT1	0.31	0.23
tblVehicleEF	LDT1	0.10	0.10
tblVehicleEF	LDT1	0.02	0.02
tblVehicleEF	LDT1	0.20	0.81
tblVehicleEF	LDT1	0.18	0.31
tblVehicleEF	LDT1	2.7910e-003	2.7550e-003
tblVehicleEF	LDT1	6.9300e-004	5.9000e-004
tblVehicleEF	LDT1	0.16	0.15
tblVehicleEF	LDT1	0.31	0.23
tblVehicleEF	LDT1	0.10	0.10
tblVehicleEF	LDT1	0.03	0.03
tblVehicleEF	LDT1	0.20	0.81
tblVehicleEF	LDT1	0.20	0.34
tblVehicleEF	LDT2	4.9170e-003	3.0790e-003
tblVehicleEF	LDT2	5.8030e-003	0.06
tblVehicleEF	LDT2	0.67	0.77

Merrill Commerce Center (Phase B Operations - Passenger Cars) - San Bernardino-South Coast County, Annual

tblVehicleEF	LDT2	1.28	2.49
tblVehicleEF	LDT2	315.69	296.94
tblVehicleEF	LDT2	71.50	62.71
tblVehicleEF	LDT2	0.07	0.06
tblVehicleEF	LDT2	1.7520e-003	1.3590e-003
tblVehicleEF	LDT2	2.4460e-003	1.7340e-003
tblVehicleEF	LDT2	1.6110e-003	1.2500e-003
tblVehicleEF	LDT2	2.2490e-003	1.5950e-003
tblVehicleEF	LDT2	0.06	0.09
tblVehicleEF	LDT2	0.10	0.13
tblVehicleEF	LDT2	0.05	0.08
tblVehicleEF	LDT2	0.01	0.01
tblVehicleEF	LDT2	0.06	0.43
tblVehicleEF	LDT2	0.08	0.27
tblVehicleEF	LDT2	3.1620e-003	2.9380e-003
tblVehicleEF	LDT2	7.3600e-004	6.2100e-004
tblVehicleEF	LDT2	0.06	0.09
tblVehicleEF	LDT2	0.10	0.13
tblVehicleEF	LDT2	0.05	0.08
tblVehicleEF	LDT2	0.02	0.02
tblVehicleEF	LDT2	0.06	0.43
tblVehicleEF	LDT2	0.09	0.29
tblVehicleEF	LDT2	5.5770e-003	3.5190e-003
tblVehicleEF	LDT2	4.8410e-003	0.05
tblVehicleEF	LDT2	0.82	0.94
tblVehicleEF	LDT2	1.06	2.06
tblVehicleEF	LDT2	344.57	318.51

Merrill Commerce Center (Phase B Operations - Passenger Cars) - San Bernardino-South Coast County, Annual

tblVehicleEF	LDT2	71.50	61.89
tblVehicleEF	LDT2	0.06	0.06
tblVehicleEF	LDT2	1.7520e-003	1.3590e-003
tblVehicleEF	LDT2	2.4460e-003	1.7340e-003
tblVehicleEF	LDT2	1.6110e-003	1.2500e-003
tblVehicleEF	LDT2	2.2490e-003	1.5950e-003
tblVehicleEF	LDT2	0.11	0.18
tblVehicleEF	LDT2	0.12	0.15
tblVehicleEF	LDT2	0.10	0.16
tblVehicleEF	LDT2	0.01	0.01
tblVehicleEF	LDT2	0.06	0.43
tblVehicleEF	LDT2	0.07	0.23
tblVehicleEF	LDT2	3.4530e-003	3.1510e-003
tblVehicleEF	LDT2	7.3300e-004	6.1200e-004
tblVehicleEF	LDT2	0.11	0.18
tblVehicleEF	LDT2	0.12	0.15
tblVehicleEF	LDT2	0.10	0.16
tblVehicleEF	LDT2	0.02	0.02
tblVehicleEF	LDT2	0.06	0.43
tblVehicleEF	LDT2	0.07	0.25
tblVehicleEF	LDT2	4.7910e-003	3.0060e-003
tblVehicleEF	LDT2	5.7690e-003	0.06
tblVehicleEF	LDT2	0.64	0.73
tblVehicleEF	LDT2	1.26	2.45
tblVehicleEF	LDT2	308.90	291.83
tblVehicleEF	LDT2	71.50	62.64
tblVehicleEF	LDT2	0.06	0.06

Merrill Commerce Center (Phase B Operations - Passenger Cars) - San Bernardino-South Coast County, Annual

tblVehicleEF	LDT2	1.7520e-003	1.3590e-003
tblVehicleEF	LDT2	2.4460e-003	1.7340e-003
tblVehicleEF	LDT2	1.6110e-003	1.2500e-003
tblVehicleEF	LDT2	2.2490e-003	1.5950e-003
tblVehicleEF	LDT2	0.05	0.09
tblVehicleEF	LDT2	0.11	0.14
tblVehicleEF	LDT2	0.04	0.07
tblVehicleEF	LDT2	0.01	0.01
tblVehicleEF	LDT2	0.07	0.50
tblVehicleEF	LDT2	0.08	0.27
tblVehicleEF	LDT2	3.0940e-003	2.8870e-003
tblVehicleEF	LDT2	7.3600e-004	6.2000e-004
tblVehicleEF	LDT2	0.05	0.09
tblVehicleEF	LDT2	0.11	0.14
tblVehicleEF	LDT2	0.04	0.07
tblVehicleEF	LDT2	0.02	0.02
tblVehicleEF	LDT2	0.07	0.50
tblVehicleEF	LDT2	0.09	0.29
tblVehicleEF	LHD1	4.6720e-003	4.4980e-003
tblVehicleEF	LHD1	8.9900e-003	4.8130e-003
tblVehicleEF	LHD1	0.02	0.01
tblVehicleEF	LHD1	0.14	0.17
tblVehicleEF	LHD1	0.81	0.64
tblVehicleEF	LHD1	2.18	0.94
tblVehicleEF	LHD1	9.21	9.12
tblVehicleEF	LHD1	593.90	622.71
tblVehicleEF	LHD1	28.73	10.21

Merrill Commerce Center (Phase B Operations - Passenger Cars) - San Bernardino-South Coast County, Annual

tblVehicleEF	LHD1	0.08	0.07
tblVehicleEF	LHD1	1.68	1.13
tblVehicleEF	LHD1	9.5400e-004	9.8200e-004
tblVehicleEF	LHD1	0.01	0.01
tblVehicleEF	LHD1	0.01	9.4060e-003
tblVehicleEF	LHD1	8.2700e-004	2.3100e-004
tblVehicleEF	LHD1	9.1300e-004	9.4000e-004
tblVehicleEF	LHD1	2.5700e-003	2.5020e-003
tblVehicleEF	LHD1	0.01	8.9760e-003
tblVehicleEF	LHD1	7.6100e-004	2.1300e-004
tblVehicleEF	LHD1	3.3830e-003	2.6930e-003
tblVehicleEF	LHD1	0.10	0.08
tblVehicleEF	LHD1	0.02	0.02
tblVehicleEF	LHD1	1.7110e-003	1.3450e-003
tblVehicleEF	LHD1	0.07	0.05
tblVehicleEF	LHD1	0.35	0.54
tblVehicleEF	LHD1	0.22	0.06
tblVehicleEF	LHD1	9.2000e-005	8.8000e-005
tblVehicleEF	LHD1	5.8160e-003	6.0590e-003
tblVehicleEF	LHD1	3.2800e-004	1.0100e-004
tblVehicleEF	LHD1	3.3830e-003	2.6930e-003
tblVehicleEF	LHD1	0.10	0.08
tblVehicleEF	LHD1	0.02	0.03
tblVehicleEF	LHD1	1.7110e-003	1.3450e-003
tblVehicleEF	LHD1	0.09	0.07
tblVehicleEF	LHD1	0.35	0.54
tblVehicleEF	LHD1	0.24	0.07

Merrill Commerce Center (Phase B Operations - Passenger Cars) - San Bernardino-South Coast County, Annual

tblVehicleEF	LHD1	4.6720e-003	4.5120e-003
tblVehicleEF	LHD1	9.1960e-003	4.9120e-003
tblVehicleEF	LHD1	0.02	0.01
tblVehicleEF	LHD1	0.14	0.17
tblVehicleEF	LHD1	0.82	0.66
tblVehicleEF	LHD1	2.04	0.88
tblVehicleEF	LHD1	9.21	9.12
tblVehicleEF	LHD1	593.90	622.74
tblVehicleEF	LHD1	28.73	10.10
tblVehicleEF	LHD1	0.08	0.07
tblVehicleEF	LHD1	1.58	1.06
tblVehicleEF	LHD1	9.5400e-004	9.8200e-004
tblVehicleEF	LHD1	0.01	0.01
tblVehicleEF	LHD1	0.01	9.4060e-003
tblVehicleEF	LHD1	8.2700e-004	2.3100e-004
tblVehicleEF	LHD1	9.1300e-004	9.4000e-004
tblVehicleEF	LHD1	2.5700e-003	2.5020e-003
tblVehicleEF	LHD1	0.01	8.9760e-003
tblVehicleEF	LHD1	7.6100e-004	2.1300e-004
tblVehicleEF	LHD1	6.6270e-003	5.2970e-003
tblVehicleEF	LHD1	0.12	0.09
tblVehicleEF	LHD1	0.02	0.02
tblVehicleEF	LHD1	3.7910e-003	3.0170e-003
tblVehicleEF	LHD1	0.07	0.05
tblVehicleEF	LHD1	0.35	0.54
tblVehicleEF	LHD1	0.21	0.06
tblVehicleEF	LHD1	9.2000e-005	8.8000e-005

Merrill Commerce Center (Phase B Operations - Passenger Cars) - San Bernardino-South Coast County, Annual

tblVehicleEF	LHD1	5.8160e-003	6.0590e-003
tblVehicleEF	LHD1	3.2600e-004	1.0000e-004
tblVehicleEF	LHD1	6.6270e-003	5.2970e-003
tblVehicleEF	LHD1	0.12	0.09
tblVehicleEF	LHD1	0.02	0.03
tblVehicleEF	LHD1	3.7910e-003	3.0170e-003
tblVehicleEF	LHD1	0.09	0.07
tblVehicleEF	LHD1	0.35	0.54
tblVehicleEF	LHD1	0.23	0.07
tblVehicleEF	LHD1	4.6720e-003	4.5010e-003
tblVehicleEF	LHD1	9.0130e-003	4.8240e-003
tblVehicleEF	LHD1	0.02	0.01
tblVehicleEF	LHD1	0.14	0.17
tblVehicleEF	LHD1	0.81	0.64
tblVehicleEF	LHD1	2.15	0.92
tblVehicleEF	LHD1	9.21	9.12
tblVehicleEF	LHD1	593.90	622.72
tblVehicleEF	LHD1	28.73	10.18
tblVehicleEF	LHD1	0.08	0.07
tblVehicleEF	LHD1	1.65	1.11
tblVehicleEF	LHD1	9.5400e-004	9.8200e-004
tblVehicleEF	LHD1	0.01	0.01
tblVehicleEF	LHD1	0.01	9.4060e-003
tblVehicleEF	LHD1	8.2700e-004	2.3100e-004
tblVehicleEF	LHD1	9.1300e-004	9.4000e-004
tblVehicleEF	LHD1	2.5700e-003	2.5020e-003
tblVehicleEF	LHD1	0.01	8.9760e-003

Merrill Commerce Center (Phase B Operations - Passenger Cars) - San Bernardino-South Coast County, Annual

tblVehicleEF	LHD1	7.6100e-004	2.1300e-004
tblVehicleEF	LHD1	3.6120e-003	2.9190e-003
tblVehicleEF	LHD1	0.12	0.09
tblVehicleEF	LHD1	0.02	0.02
tblVehicleEF	LHD1	1.6770e-003	1.3230e-003
tblVehicleEF	LHD1	0.07	0.05
tblVehicleEF	LHD1	0.37	0.58
tblVehicleEF	LHD1	0.22	0.06
tblVehicleEF	LHD1	9.2000e-005	8.8000e-005
tblVehicleEF	LHD1	5.8160e-003	6.0590e-003
tblVehicleEF	LHD1	3.2800e-004	1.0100e-004
tblVehicleEF	LHD1	3.6120e-003	2.9190e-003
tblVehicleEF	LHD1	0.12	0.09
tblVehicleEF	LHD1	0.02	0.03
tblVehicleEF	LHD1	1.6770e-003	1.3230e-003
tblVehicleEF	LHD1	0.09	0.07
tblVehicleEF	LHD1	0.37	0.58
tblVehicleEF	LHD1	0.24	0.07
tblVehicleEF	LHD2	3.1420e-003	3.0290e-003
tblVehicleEF	LHD2	3.3700e-003	3.3290e-003
tblVehicleEF	LHD2	5.9590e-003	7.7710e-003
tblVehicleEF	LHD2	0.12	0.13
tblVehicleEF	LHD2	0.36	0.43
tblVehicleEF	LHD2	1.03	0.54
tblVehicleEF	LHD2	14.09	14.24
tblVehicleEF	LHD2	595.69	623.31
tblVehicleEF	LHD2	23.37	7.26

Merrill Commerce Center (Phase B Operations - Passenger Cars) - San Bernardino-South Coast County, Annual

tblVehicleEF	LHD2	0.10	0.10
tblVehicleEF	LHD2	0.94	1.21
tblVehicleEF	LHD2	1.2080e-003	1.4410e-003
tblVehicleEF	LHD2	0.01	0.01
tblVehicleEF	LHD2	0.01	0.01
tblVehicleEF	LHD2	3.6200e-004	1.1200e-004
tblVehicleEF	LHD2	1.1560e-003	1.3780e-003
tblVehicleEF	LHD2	2.6970e-003	2.7030e-003
tblVehicleEF	LHD2	9.9080e-003	0.01
tblVehicleEF	LHD2	3.3300e-004	1.0300e-004
tblVehicleEF	LHD2	1.0780e-003	1.3290e-003
tblVehicleEF	LHD2	0.03	0.04
tblVehicleEF	LHD2	0.01	0.02
tblVehicleEF	LHD2	6.0700e-004	7.2000e-004
tblVehicleEF	LHD2	0.05	0.05
tblVehicleEF	LHD2	0.07	0.24
tblVehicleEF	LHD2	0.08	0.04
tblVehicleEF	LHD2	1.3700e-004	1.3600e-004
tblVehicleEF	LHD2	5.7920e-003	6.0100e-003
tblVehicleEF	LHD2	2.5200e-004	7.2000e-005
tblVehicleEF	LHD2	1.0780e-003	1.3290e-003
tblVehicleEF	LHD2	0.03	0.04
tblVehicleEF	LHD2	0.02	0.02
tblVehicleEF	LHD2	6.0700e-004	7.2000e-004
tblVehicleEF	LHD2	0.05	0.06
tblVehicleEF	LHD2	0.07	0.24
tblVehicleEF	LHD2	0.09	0.04

Merrill Commerce Center (Phase B Operations - Passenger Cars) - San Bernardino-South Coast County, Annual

tblVehicleEF	LHD2	3.1420e-003	3.0380e-003
tblVehicleEF	LHD2	3.4100e-003	3.3590e-003
tblVehicleEF	LHD2	5.7050e-003	7.4220e-003
tblVehicleEF	LHD2	0.12	0.13
tblVehicleEF	LHD2	0.36	0.44
tblVehicleEF	LHD2	0.97	0.51
tblVehicleEF	LHD2	14.09	14.24
tblVehicleEF	LHD2	595.69	623.32
tblVehicleEF	LHD2	23.37	7.20
tblVehicleEF	LHD2	0.10	0.10
tblVehicleEF	LHD2	0.88	1.14
tblVehicleEF	LHD2	1.2080e-003	1.4410e-003
tblVehicleEF	LHD2	0.01	0.01
tblVehicleEF	LHD2	0.01	0.01
tblVehicleEF	LHD2	3.6200e-004	1.1200e-004
tblVehicleEF	LHD2	1.1560e-003	1.3780e-003
tblVehicleEF	LHD2	2.6970e-003	2.7030e-003
tblVehicleEF	LHD2	9.9080e-003	0.01
tblVehicleEF	LHD2	3.3300e-004	1.0300e-004
tblVehicleEF	LHD2	2.0680e-003	2.5650e-003
tblVehicleEF	LHD2	0.04	0.05
tblVehicleEF	LHD2	0.01	0.02
tblVehicleEF	LHD2	1.2890e-003	1.5490e-003
tblVehicleEF	LHD2	0.05	0.05
tblVehicleEF	LHD2	0.07	0.24
tblVehicleEF	LHD2	0.08	0.04
tblVehicleEF	LHD2	1.3700e-004	1.3600e-004

Merrill Commerce Center (Phase B Operations - Passenger Cars) - San Bernardino-South Coast County, Annual

tblVehicleEF	LHD2	5.7920e-003	6.0110e-003
tblVehicleEF	LHD2	2.5100e-004	7.1000e-005
tblVehicleEF	LHD2	2.0680e-003	2.5650e-003
tblVehicleEF	LHD2	0.04	0.05
tblVehicleEF	LHD2	0.02	0.02
tblVehicleEF	LHD2	1.2890e-003	1.5490e-003
tblVehicleEF	LHD2	0.05	0.06
tblVehicleEF	LHD2	0.07	0.24
tblVehicleEF	LHD2	0.08	0.04
tblVehicleEF	LHD2	3.1420e-003	3.0310e-003
tblVehicleEF	LHD2	3.3740e-003	3.3320e-003
tblVehicleEF	LHD2	5.9110e-003	7.7050e-003
tblVehicleEF	LHD2	0.12	0.13
tblVehicleEF	LHD2	0.36	0.43
tblVehicleEF	LHD2	1.02	0.54
tblVehicleEF	LHD2	14.09	14.24
tblVehicleEF	LHD2	595.69	623.31
tblVehicleEF	LHD2	23.37	7.24
tblVehicleEF	LHD2	0.10	0.10
tblVehicleEF	LHD2	0.92	1.20
tblVehicleEF	LHD2	1.2080e-003	1.4410e-003
tblVehicleEF	LHD2	0.01	0.01
tblVehicleEF	LHD2	0.01	0.01
tblVehicleEF	LHD2	3.6200e-004	1.1200e-004
tblVehicleEF	LHD2	1.1560e-003	1.3780e-003
tblVehicleEF	LHD2	2.6970e-003	2.7030e-003
tblVehicleEF	LHD2	9.9080e-003	0.01

Merrill Commerce Center (Phase B Operations - Passenger Cars) - San Bernardino-South Coast County, Annual

tblVehicleEF	LHD2	3.3300e-004	1.0300e-004
tblVehicleEF	LHD2	1.0780e-003	1.3530e-003
tblVehicleEF	LHD2	0.03	0.04
tblVehicleEF	LHD2	0.01	0.02
tblVehicleEF	LHD2	5.9100e-004	6.9900e-004
tblVehicleEF	LHD2	0.05	0.05
tblVehicleEF	LHD2	0.07	0.25
tblVehicleEF	LHD2	0.08	0.04
tblVehicleEF	LHD2	1.3700e-004	1.3600e-004
tblVehicleEF	LHD2	5.7920e-003	6.0100e-003
tblVehicleEF	LHD2	2.5200e-004	7.2000e-005
tblVehicleEF	LHD2	1.0780e-003	1.3530e-003
tblVehicleEF	LHD2	0.03	0.04
tblVehicleEF	LHD2	0.02	0.02
tblVehicleEF	LHD2	5.9100e-004	6.9900e-004
tblVehicleEF	LHD2	0.05	0.06
tblVehicleEF	LHD2	0.07	0.25
tblVehicleEF	LHD2	0.09	0.04
tblVehicleEF	MCY	0.44	0.33
tblVehicleEF	MCY	0.16	0.25
tblVehicleEF	MCY	19.41	19.66
tblVehicleEF	MCY	9.98	8.85
tblVehicleEF	MCY	169.81	211.00
tblVehicleEF	MCY	45.18	60.62
tblVehicleEF	MCY	1.15	1.15
tblVehicleEF	MCY	1.9700e-003	1.9320e-003
tblVehicleEF	MCY	3.3250e-003	2.8200e-003

Merrill Commerce Center (Phase B Operations - Passenger Cars) - San Bernardino-South Coast County, Annual

tblVehicleEF	MCY	1.8410e-003	1.8050e-003
tblVehicleEF	MCY	3.1250e-003	2.6490e-003
tblVehicleEF	MCY	1.43	1.45
tblVehicleEF	MCY	0.80	0.82
tblVehicleEF	MCY	0.78	0.79
tblVehicleEF	MCY	2.18	2.19
tblVehicleEF	MCY	0.45	1.82
tblVehicleEF	MCY	2.12	1.87
tblVehicleEF	MCY	2.0790e-003	2.0880e-003
tblVehicleEF	MCY	6.7700e-004	6.0000e-004
tblVehicleEF	MCY	1.43	1.45
tblVehicleEF	MCY	0.80	0.82
tblVehicleEF	MCY	0.78	0.79
tblVehicleEF	MCY	2.71	2.71
tblVehicleEF	MCY	0.45	1.82
tblVehicleEF	MCY	2.31	2.04
tblVehicleEF	MCY	0.43	0.32
tblVehicleEF	MCY	0.13	0.21
tblVehicleEF	MCY	19.54	19.80
tblVehicleEF	MCY	9.04	7.97
tblVehicleEF	MCY	169.81	211.03
tblVehicleEF	MCY	45.18	58.35
tblVehicleEF	MCY	0.98	0.98
tblVehicleEF	MCY	1.9700e-003	1.9320e-003
tblVehicleEF	MCY	3.3250e-003	2.8200e-003
tblVehicleEF	MCY	1.8410e-003	1.8050e-003
tblVehicleEF	MCY	3.1250e-003	2.6490e-003

Merrill Commerce Center (Phase B Operations - Passenger Cars) - San Bernardino-South Coast County, Annual

tblVehicleEF	MCY	3.10	3.13
tblVehicleEF	MCY	1.23	1.26
tblVehicleEF	MCY	2.07	2.09
tblVehicleEF	MCY	2.14	2.14
tblVehicleEF	MCY	0.45	1.81
tblVehicleEF	MCY	1.83	1.61
tblVehicleEF	MCY	2.0790e-003	2.0880e-003
tblVehicleEF	MCY	6.5300e-004	5.7700e-004
tblVehicleEF	MCY	3.10	3.13
tblVehicleEF	MCY	1.23	1.26
tblVehicleEF	MCY	2.07	2.09
tblVehicleEF	MCY	2.65	2.65
tblVehicleEF	MCY	0.45	1.81
tblVehicleEF	MCY	1.99	1.75
tblVehicleEF	MCY	0.43	0.32
tblVehicleEF	MCY	0.15	0.24
tblVehicleEF	MCY	18.58	18.81
tblVehicleEF	MCY	9.62	8.50
tblVehicleEF	MCY	169.81	209.52
tblVehicleEF	MCY	45.18	59.85
tblVehicleEF	MCY	1.11	1.11
tblVehicleEF	MCY	1.9700e-003	1.9320e-003
tblVehicleEF	MCY	3.3250e-003	2.8200e-003
tblVehicleEF	MCY	1.8410e-003	1.8050e-003
tblVehicleEF	MCY	3.1250e-003	2.6490e-003
tblVehicleEF	MCY	1.69	1.70
tblVehicleEF	MCY	1.07	1.09

Merrill Commerce Center (Phase B Operations - Passenger Cars) - San Bernardino-South Coast County, Annual

tblVehicleEF	MCY	0.70	0.70
tblVehicleEF	MCY	2.15	2.16
tblVehicleEF	MCY	0.52	2.09
tblVehicleEF	MCY	2.05	1.81
tblVehicleEF	MCY	2.0650e-003	2.0730e-003
tblVehicleEF	MCY	6.6900e-004	5.9200e-004
tblVehicleEF	MCY	1.69	1.70
tblVehicleEF	MCY	1.07	1.09
tblVehicleEF	MCY	0.70	0.70
tblVehicleEF	MCY	2.67	2.67
tblVehicleEF	MCY	0.52	2.09
tblVehicleEF	MCY	2.23	1.97
tblVehicleEF	MDV	9.3540e-003	3.8560e-003
tblVehicleEF	MDV	0.01	0.07
tblVehicleEF	MDV	1.04	0.86
tblVehicleEF	MDV	2.45	2.81
tblVehicleEF	MDV	439.27	371.74
tblVehicleEF	MDV	98.67	77.98
tblVehicleEF	MDV	0.13	0.08
tblVehicleEF	MDV	1.7830e-003	1.4230e-003
tblVehicleEF	MDV	2.4100e-003	1.7590e-003
tblVehicleEF	MDV	1.6430e-003	1.3120e-003
tblVehicleEF	MDV	2.2160e-003	1.6180e-003
tblVehicleEF	MDV	0.09	0.11
tblVehicleEF	MDV	0.18	0.15
tblVehicleEF	MDV	0.08	0.10
tblVehicleEF	MDV	0.02	0.02

Merrill Commerce Center (Phase B Operations - Passenger Cars) - San Bernardino-South Coast County, Annual

tblVehicleEF	MDV	0.10	0.47
tblVehicleEF	MDV	0.18	0.34
tblVehicleEF	MDV	4.3980e-003	3.6750e-003
tblVehicleEF	MDV	1.0290e-003	7.7200e-004
tblVehicleEF	MDV	0.09	0.11
tblVehicleEF	MDV	0.18	0.15
tblVehicleEF	MDV	0.08	0.10
tblVehicleEF	MDV	0.03	0.02
tblVehicleEF	MDV	0.10	0.47
tblVehicleEF	MDV	0.20	0.37
tblVehicleEF	MDV	0.01	4.4140e-003
tblVehicleEF	MDV	0.01	0.06
tblVehicleEF	MDV	1.27	1.05
tblVehicleEF	MDV	2.03	2.33
tblVehicleEF	MDV	478.15	394.46
tblVehicleEF	MDV	98.67	77.03
tblVehicleEF	MDV	0.11	0.07
tblVehicleEF	MDV	1.7830e-003	1.4230e-003
tblVehicleEF	MDV	2.4100e-003	1.7590e-003
tblVehicleEF	MDV	1.6430e-003	1.3120e-003
tblVehicleEF	MDV	2.2160e-003	1.6180e-003
tblVehicleEF	MDV	0.19	0.22
tblVehicleEF	MDV	0.21	0.18
tblVehicleEF	MDV	0.16	0.20
tblVehicleEF	MDV	0.03	0.02
tblVehicleEF	MDV	0.10	0.47
tblVehicleEF	MDV	0.15	0.29

Merrill Commerce Center (Phase B Operations - Passenger Cars) - San Bernardino-South Coast County, Annual

tblVehicleEF	MDV	4.7900e-003	3.9000e-003
tblVehicleEF	MDV	1.0220e-003	7.6200e-004
tblVehicleEF	MDV	0.19	0.22
tblVehicleEF	MDV	0.21	0.18
tblVehicleEF	MDV	0.16	0.20
tblVehicleEF	MDV	0.04	0.03
tblVehicleEF	MDV	0.10	0.47
tblVehicleEF	MDV	0.17	0.31
tblVehicleEF	MDV	9.1040e-003	3.7610e-003
tblVehicleEF	MDV	0.01	0.07
tblVehicleEF	MDV	0.99	0.81
tblVehicleEF	MDV	2.42	2.77
tblVehicleEF	MDV	430.20	366.36
tblVehicleEF	MDV	98.67	77.90
tblVehicleEF	MDV	0.12	0.07
tblVehicleEF	MDV	1.7830e-003	1.4230e-003
tblVehicleEF	MDV	2.4100e-003	1.7590e-003
tblVehicleEF	MDV	1.6430e-003	1.3120e-003
tblVehicleEF	MDV	2.2160e-003	1.6180e-003
tblVehicleEF	MDV	0.09	0.10
tblVehicleEF	MDV	0.20	0.17
tblVehicleEF	MDV	0.08	0.09
tblVehicleEF	MDV	0.02	0.02
tblVehicleEF	MDV	0.12	0.55
tblVehicleEF	MDV	0.18	0.34
tblVehicleEF	MDV	4.3070e-003	3.6210e-003
tblVehicleEF	MDV	1.0290e-003	7.7100e-004

Merrill Commerce Center (Phase B Operations - Passenger Cars) - San Bernardino-South Coast County, Annual

tblVehicleEF	MDV	0.09	0.10
tblVehicleEF	MDV	0.20	0.17
tblVehicleEF	MDV	0.08	0.09
tblVehicleEF	MDV	0.03	0.02
tblVehicleEF	MDV	0.12	0.55
tblVehicleEF	MDV	0.20	0.37
tblVehicleEF	MH	0.02	3.5960e-003
tblVehicleEF	MH	0.02	0.00
tblVehicleEF	MH	1.94	0.33
tblVehicleEF	MH	5.34	0.00
tblVehicleEF	MH	1,048.24	928.73
tblVehicleEF	MH	58.51	0.00
tblVehicleEF	MH	1.28	4.11
tblVehicleEF	MH	0.01	0.02
tblVehicleEF	MH	0.03	0.12
tblVehicleEF	MH	1.0110e-003	0.00
tblVehicleEF	MH	3.2250e-003	4.0000e-003
tblVehicleEF	MH	0.03	0.12
tblVehicleEF	MH	9.3000e-004	0.00
tblVehicleEF	MH	1.22	0.00
tblVehicleEF	MH	0.08	0.00
tblVehicleEF	MH	0.43	0.00
tblVehicleEF	MH	0.07	0.08
tblVehicleEF	MH	0.03	0.00
tblVehicleEF	MH	0.31	0.00
tblVehicleEF	MH	0.01	8.7800e-003
tblVehicleEF	MH	6.7800e-004	0.00

Merrill Commerce Center (Phase B Operations - Passenger Cars) - San Bernardino-South Coast County, Annual

tblVehicleEF	MH	1.22	0.00
tblVehicleEF	MH	0.08	0.00
tblVehicleEF	MH	0.43	0.00
tblVehicleEF	MH	0.10	0.09
tblVehicleEF	MH	0.03	0.00
tblVehicleEF	MH	0.34	0.00
tblVehicleEF	MH	0.02	3.5960e-003
tblVehicleEF	MH	0.02	0.00
tblVehicleEF	MH	2.01	0.33
tblVehicleEF	MH	4.87	0.00
tblVehicleEF	MH	1,048.24	928.73
tblVehicleEF	MH	58.51	0.00
tblVehicleEF	MH	1.17	3.87
tblVehicleEF	MH	0.01	0.02
tblVehicleEF	MH	0.03	0.12
tblVehicleEF	MH	1.0110e-003	0.00
tblVehicleEF	MH	3.2250e-003	4.0000e-003
tblVehicleEF	MH	0.03	0.12
tblVehicleEF	MH	9.3000e-004	0.00
tblVehicleEF	MH	2.40	0.00
tblVehicleEF	MH	0.09	0.00
tblVehicleEF	MH	1.01	0.00
tblVehicleEF	MH	0.08	0.08
tblVehicleEF	MH	0.03	0.00
tblVehicleEF	MH	0.29	0.00
tblVehicleEF	MH	0.01	8.7800e-003
tblVehicleEF	MH	6.7000e-004	0.00

Merrill Commerce Center (Phase B Operations - Passenger Cars) - San Bernardino-South Coast County, Annual

tblVehicleEF	MH	2.40	0.00
tblVehicleEF	MH	0.09	0.00
tblVehicleEF	MH	1.01	0.00
tblVehicleEF	MH	0.10	0.09
tblVehicleEF	MH	0.03	0.00
tblVehicleEF	MH	0.32	0.00
tblVehicleEF	MH	0.02	3.5960e-003
tblVehicleEF	MH	0.02	0.00
tblVehicleEF	MH	1.94	0.33
tblVehicleEF	MH	5.29	0.00
tblVehicleEF	MH	1,048.24	928.73
tblVehicleEF	MH	58.51	0.00
tblVehicleEF	MH	1.25	4.05
tblVehicleEF	MH	0.01	0.02
tblVehicleEF	MH	0.03	0.12
tblVehicleEF	MH	1.0110e-003	0.00
tblVehicleEF	MH	3.2250e-003	4.0000e-003
tblVehicleEF	MH	0.03	0.12
tblVehicleEF	MH	9.3000e-004	0.00
tblVehicleEF	MH	1.42	0.00
tblVehicleEF	MH	0.09	0.00
tblVehicleEF	MH	0.44	0.00
tblVehicleEF	MH	0.07	0.08
tblVehicleEF	MH	0.03	0.00
tblVehicleEF	MH	0.31	0.00
tblVehicleEF	MH	0.01	8.7800e-003
tblVehicleEF	MH	6.7700e-004	0.00

Merrill Commerce Center (Phase B Operations - Passenger Cars) - San Bernardino-South Coast County, Annual

tblVehicleEF	MH	1.42	0.00
tblVehicleEF	MH	0.09	0.00
tblVehicleEF	MH	0.44	0.00
tblVehicleEF	MH	0.10	0.09
tblVehicleEF	MH	0.03	0.00
tblVehicleEF	MH	0.34	0.00
tblVehicleEF	MHD	0.02	3.0370e-003
tblVehicleEF	MHD	2.3730e-003	1.0670e-003
tblVehicleEF	MHD	0.04	7.4460e-003
tblVehicleEF	MHD	0.29	0.34
tblVehicleEF	MHD	0.21	0.14
tblVehicleEF	MHD	3.98	0.80
tblVehicleEF	MHD	157.13	63.12
tblVehicleEF	MHD	1,097.93	940.09
tblVehicleEF	MHD	49.45	7.43
tblVehicleEF	MHD	0.42	0.34
tblVehicleEF	MHD	0.63	1.01
tblVehicleEF	MHD	9.1000e-005	2.4100e-004
tblVehicleEF	MHD	2.7720e-003	7.6590e-003
tblVehicleEF	MHD	6.6500e-004	8.6000e-005
tblVehicleEF	MHD	8.7000e-005	2.3000e-004
tblVehicleEF	MHD	2.6480e-003	7.3240e-003
tblVehicleEF	MHD	6.1100e-004	7.9000e-005
tblVehicleEF	MHD	9.7700e-004	4.4300e-004
tblVehicleEF	MHD	0.03	0.02
tblVehicleEF	MHD	0.02	0.02
tblVehicleEF	MHD	5.2700e-004	2.3800e-004

Merrill Commerce Center (Phase B Operations - Passenger Cars) - San Bernardino-South Coast County, Annual

tblVehicleEF	MHD	0.03	0.01
tblVehicleEF	MHD	0.01	0.08
tblVehicleEF	MHD	0.24	0.04
tblVehicleEF	MHD	1.5090e-003	5.9900e-004
tblVehicleEF	MHD	0.01	8.9580e-003
tblVehicleEF	MHD	5.6400e-004	7.4000e-005
tblVehicleEF	MHD	9.7700e-004	4.4300e-004
tblVehicleEF	MHD	0.03	0.02
tblVehicleEF	MHD	0.03	0.02
tblVehicleEF	MHD	5.2700e-004	2.3800e-004
tblVehicleEF	MHD	0.03	0.01
tblVehicleEF	MHD	0.01	0.08
tblVehicleEF	MHD	0.27	0.04
tblVehicleEF	MHD	0.01	2.8930e-003
tblVehicleEF	MHD	2.4050e-003	1.0900e-003
tblVehicleEF	MHD	0.04	7.1060e-003
tblVehicleEF	MHD	0.21	0.29
tblVehicleEF	MHD	0.21	0.15
tblVehicleEF	MHD	3.72	0.75
tblVehicleEF	MHD	166.43	62.88
tblVehicleEF	MHD	1,097.93	940.09
tblVehicleEF	MHD	49.45	7.34
tblVehicleEF	MHD	0.44	0.33
tblVehicleEF	MHD	0.59	0.95
tblVehicleEF	MHD	7.6000e-005	2.0600e-004
tblVehicleEF	MHD	2.7720e-003	7.6590e-003
tblVehicleEF	MHD	6.6500e-004	8.6000e-005

Merrill Commerce Center (Phase B Operations - Passenger Cars) - San Bernardino-South Coast County, Annual

tblVehicleEF	MHD	7.3000e-005	1.9700e-004
tblVehicleEF	MHD	2.6480e-003	7.3240e-003
tblVehicleEF	MHD	6.1100e-004	7.9000e-005
tblVehicleEF	MHD	1.9120e-003	8.6600e-004
tblVehicleEF	MHD	0.04	0.02
tblVehicleEF	MHD	0.02	0.01
tblVehicleEF	MHD	1.1780e-003	5.3200e-004
tblVehicleEF	MHD	0.03	0.01
tblVehicleEF	MHD	0.01	0.08
tblVehicleEF	MHD	0.23	0.04
tblVehicleEF	MHD	1.5970e-003	5.9700e-004
tblVehicleEF	MHD	0.01	8.9590e-003
tblVehicleEF	MHD	5.6000e-004	7.3000e-005
tblVehicleEF	MHD	1.9120e-003	8.6600e-004
tblVehicleEF	MHD	0.04	0.02
tblVehicleEF	MHD	0.03	0.02
tblVehicleEF	MHD	1.1780e-003	5.3200e-004
tblVehicleEF	MHD	0.03	0.01
tblVehicleEF	MHD	0.01	0.08
tblVehicleEF	MHD	0.25	0.04
tblVehicleEF	MHD	0.02	3.2500e-003
tblVehicleEF	MHD	2.3770e-003	1.0690e-003
tblVehicleEF	MHD	0.04	7.3590e-003
tblVehicleEF	MHD	0.41	0.40
tblVehicleEF	MHD	0.21	0.14
tblVehicleEF	MHD	3.91	0.79
tblVehicleEF	MHD	144.26	63.46

Merrill Commerce Center (Phase B Operations - Passenger Cars) - San Bernardino-South Coast County, Annual

tblVehicleEF	MHD	1,097.93	940.09
tblVehicleEF	MHD	49.45	7.41
tblVehicleEF	MHD	0.40	0.36
tblVehicleEF	MHD	0.62	0.99
tblVehicleEF	MHD	1.1000e-004	2.8900e-004
tblVehicleEF	MHD	2.7720e-003	7.6590e-003
tblVehicleEF	MHD	6.6500e-004	8.6000e-005
tblVehicleEF	MHD	1.0600e-004	2.7600e-004
tblVehicleEF	MHD	2.6480e-003	7.3240e-003
tblVehicleEF	MHD	6.1100e-004	7.9000e-005
tblVehicleEF	MHD	1.0160e-003	4.6200e-004
tblVehicleEF	MHD	0.04	0.02
tblVehicleEF	MHD	0.02	0.02
tblVehicleEF	MHD	5.1300e-004	2.3200e-004
tblVehicleEF	MHD	0.03	0.01
tblVehicleEF	MHD	0.01	0.09
tblVehicleEF	MHD	0.24	0.04
tblVehicleEF	MHD	1.3880e-003	6.0200e-004
tblVehicleEF	MHD	0.01	8.9580e-003
tblVehicleEF	MHD	5.6300e-004	7.3000e-005
tblVehicleEF	MHD	1.0160e-003	4.6200e-004
tblVehicleEF	MHD	0.04	0.02
tblVehicleEF	MHD	0.03	0.02
tblVehicleEF	MHD	5.1300e-004	2.3200e-004
tblVehicleEF	MHD	0.03	0.01
tblVehicleEF	MHD	0.01	0.09
tblVehicleEF	MHD	0.26	0.04

Merrill Commerce Center (Phase B Operations - Passenger Cars) - San Bernardino-South Coast County, Annual

tblVehicleEF	OBUS	0.01	9.0060e-003
tblVehicleEF	OBUS	6.2520e-003	5.7900e-003
tblVehicleEF	OBUS	0.03	0.02
tblVehicleEF	OBUS	0.24	0.51
tblVehicleEF	OBUS	0.41	0.69
tblVehicleEF	OBUS	5.29	2.52
tblVehicleEF	OBUS	65.82	66.45
tblVehicleEF	OBUS	1,119.44	1,394.03
tblVehicleEF	OBUS	69.89	20.71
tblVehicleEF	OBUS	0.13	0.24
tblVehicleEF	OBUS	0.44	0.87
tblVehicleEF	OBUS	1.1000e-005	8.1000e-005
tblVehicleEF	OBUS	2.0200e-003	6.3490e-003
tblVehicleEF	OBUS	9.5000e-004	2.3700e-004
tblVehicleEF	OBUS	1.1000e-005	7.8000e-005
tblVehicleEF	OBUS	1.9090e-003	6.0530e-003
tblVehicleEF	OBUS	8.7400e-004	2.1800e-004
tblVehicleEF	OBUS	1.8990e-003	2.7570e-003
tblVehicleEF	OBUS	0.02	0.03
tblVehicleEF	OBUS	0.03	0.05
tblVehicleEF	OBUS	8.3600e-004	1.1520e-003
tblVehicleEF	OBUS	0.03	0.03
tblVehicleEF	OBUS	0.05	0.32
tblVehicleEF	OBUS	0.33	0.12
tblVehicleEF	OBUS	6.4000e-004	6.3400e-004
tblVehicleEF	OBUS	0.01	0.01
tblVehicleEF	OBUS	7.9100e-004	2.0500e-004

Merrill Commerce Center (Phase B Operations - Passenger Cars) - San Bernardino-South Coast County, Annual

tblVehicleEF	OBUS	1.8990e-003	2.7570e-003
tblVehicleEF	OBUS	0.02	0.03
tblVehicleEF	OBUS	0.04	0.06
tblVehicleEF	OBUS	8.3600e-004	1.1520e-003
tblVehicleEF	OBUS	0.04	0.04
tblVehicleEF	OBUS	0.05	0.32
tblVehicleEF	OBUS	0.36	0.13
tblVehicleEF	OBUS	0.01	9.0820e-003
tblVehicleEF	OBUS	6.4110e-003	5.9630e-003
tblVehicleEF	OBUS	0.02	0.02
tblVehicleEF	OBUS	0.24	0.51
tblVehicleEF	OBUS	0.42	0.71
tblVehicleEF	OBUS	4.85	2.32
tblVehicleEF	OBUS	68.71	65.76
tblVehicleEF	OBUS	1,119.44	1,394.07
tblVehicleEF	OBUS	69.89	20.35
tblVehicleEF	OBUS	0.13	0.23
tblVehicleEF	OBUS	0.41	0.80
tblVehicleEF	OBUS	1.0000e-005	7.2000e-005
tblVehicleEF	OBUS	2.0200e-003	6.3490e-003
tblVehicleEF	OBUS	9.5000e-004	2.3700e-004
tblVehicleEF	OBUS	9.0000e-006	6.9000e-005
tblVehicleEF	OBUS	1.9090e-003	6.0530e-003
tblVehicleEF	OBUS	8.7400e-004	2.1800e-004
tblVehicleEF	OBUS	3.6770e-003	5.3510e-003
tblVehicleEF	OBUS	0.02	0.03
tblVehicleEF	OBUS	0.03	0.05

Merrill Commerce Center (Phase B Operations - Passenger Cars) - San Bernardino-South Coast County, Annual

tblVehicleEF	OBUS	1.8930e-003	2.6140e-003
tblVehicleEF	OBUS	0.03	0.03
tblVehicleEF	OBUS	0.05	0.32
tblVehicleEF	OBUS	0.31	0.11
tblVehicleEF	OBUS	6.6800e-004	6.2800e-004
tblVehicleEF	OBUS	0.01	0.01
tblVehicleEF	OBUS	7.8400e-004	2.0100e-004
tblVehicleEF	OBUS	3.6770e-003	5.3510e-003
tblVehicleEF	OBUS	0.02	0.03
tblVehicleEF	OBUS	0.04	0.06
tblVehicleEF	OBUS	1.8930e-003	2.6140e-003
tblVehicleEF	OBUS	0.04	0.04
tblVehicleEF	OBUS	0.05	0.32
tblVehicleEF	OBUS	0.34	0.12
tblVehicleEF	OBUS	0.01	8.9410e-003
tblVehicleEF	OBUS	6.2690e-003	5.8090e-003
tblVehicleEF	OBUS	0.03	0.02
tblVehicleEF	OBUS	0.25	0.51
tblVehicleEF	OBUS	0.41	0.69
tblVehicleEF	OBUS	5.25	2.51
tblVehicleEF	OBUS	61.82	67.41
tblVehicleEF	OBUS	1,119.44	1,394.04
tblVehicleEF	OBUS	69.89	20.67
tblVehicleEF	OBUS	0.12	0.26
tblVehicleEF	OBUS	0.43	0.86
tblVehicleEF	OBUS	1.4000e-005	9.4000e-005
tblVehicleEF	OBUS	2.0200e-003	6.3490e-003

Merrill Commerce Center (Phase B Operations - Passenger Cars) - San Bernardino-South Coast County, Annual

tblVehicleEF	OBUS	9.5000e-004	2.3700e-004
tblVehicleEF	OBUS	1.3000e-005	9.0000e-005
tblVehicleEF	OBUS	1.9090e-003	6.0530e-003
tblVehicleEF	OBUS	8.7400e-004	2.1800e-004
tblVehicleEF	OBUS	1.9540e-003	2.9210e-003
tblVehicleEF	OBUS	0.02	0.03
tblVehicleEF	OBUS	0.03	0.05
tblVehicleEF	OBUS	8.3000e-004	1.1560e-003
tblVehicleEF	OBUS	0.03	0.03
tblVehicleEF	OBUS	0.05	0.34
tblVehicleEF	OBUS	0.33	0.12
tblVehicleEF	OBUS	6.0200e-004	6.4400e-004
tblVehicleEF	OBUS	0.01	0.01
tblVehicleEF	OBUS	7.9100e-004	2.0500e-004
tblVehicleEF	OBUS	1.9540e-003	2.9210e-003
tblVehicleEF	OBUS	0.02	0.03
tblVehicleEF	OBUS	0.04	0.06
tblVehicleEF	OBUS	8.3000e-004	1.1560e-003
tblVehicleEF	OBUS	0.04	0.04
tblVehicleEF	OBUS	0.05	0.34
tblVehicleEF	OBUS	0.36	0.13
tblVehicleEF	SBUS	0.82	0.05
tblVehicleEF	SBUS	8.4750e-003	5.6520e-003
tblVehicleEF	SBUS	0.06	4.4230e-003
tblVehicleEF	SBUS	6.01	2.12
tblVehicleEF	SBUS	0.53	0.48
tblVehicleEF	SBUS	5.05	0.58

Merrill Commerce Center (Phase B Operations - Passenger Cars) - San Bernardino-South Coast County, Annual

tblVehicleEF	SBUS	1,217.18	331.70
tblVehicleEF	SBUS	1,113.27	1,082.52
tblVehicleEF	SBUS	40.27	3.48
tblVehicleEF	SBUS	9.36	3.05
tblVehicleEF	SBUS	3.61	4.26
tblVehicleEF	SBUS	7.8830e-003	2.9700e-003
tblVehicleEF	SBUS	0.01	0.01
tblVehicleEF	SBUS	0.02	0.02
tblVehicleEF	SBUS	5.9900e-004	3.5000e-005
tblVehicleEF	SBUS	7.5420e-003	2.8410e-003
tblVehicleEF	SBUS	2.7330e-003	2.7420e-003
tblVehicleEF	SBUS	0.02	0.02
tblVehicleEF	SBUS	5.5100e-004	3.2000e-005
tblVehicleEF	SBUS	3.0330e-003	7.5800e-004
tblVehicleEF	SBUS	0.02	5.7310e-003
tblVehicleEF	SBUS	0.71	0.22
tblVehicleEF	SBUS	1.4390e-003	3.8400e-004
tblVehicleEF	SBUS	0.10	0.08
tblVehicleEF	SBUS	9.3710e-003	0.03
tblVehicleEF	SBUS	0.27	0.03
tblVehicleEF	SBUS	0.01	3.1550e-003
tblVehicleEF	SBUS	0.01	0.01
tblVehicleEF	SBUS	4.9000e-004	3.4000e-005
tblVehicleEF	SBUS	3.0330e-003	7.5800e-004
tblVehicleEF	SBUS	0.02	5.7310e-003
tblVehicleEF	SBUS	1.02	0.31
tblVehicleEF	SBUS	1.4390e-003	3.8400e-004

Merrill Commerce Center (Phase B Operations - Passenger Cars) - San Bernardino-South Coast County, Annual

tblVehicleEF	SBUS	0.11	0.10
tblVehicleEF	SBUS	9.3710e-003	0.03
tblVehicleEF	SBUS	0.29	0.03
tblVehicleEF	SBUS	0.82	0.05
tblVehicleEF	SBUS	8.6200e-003	5.7220e-003
tblVehicleEF	SBUS	0.05	3.6550e-003
tblVehicleEF	SBUS	5.89	2.09
tblVehicleEF	SBUS	0.53	0.49
tblVehicleEF	SBUS	3.46	0.41
tblVehicleEF	SBUS	1,277.69	337.86
tblVehicleEF	SBUS	1,113.27	1,082.54
tblVehicleEF	SBUS	40.27	3.19
tblVehicleEF	SBUS	9.66	3.09
tblVehicleEF	SBUS	3.39	3.99
tblVehicleEF	SBUS	6.6460e-003	2.5130e-003
tblVehicleEF	SBUS	0.01	0.01
tblVehicleEF	SBUS	0.02	0.02
tblVehicleEF	SBUS	5.9900e-004	3.5000e-005
tblVehicleEF	SBUS	6.3580e-003	2.4040e-003
tblVehicleEF	SBUS	2.7330e-003	2.7420e-003
tblVehicleEF	SBUS	0.02	0.02
tblVehicleEF	SBUS	5.5100e-004	3.2000e-005
tblVehicleEF	SBUS	5.7580e-003	1.3700e-003
tblVehicleEF	SBUS	0.02	5.9610e-003
tblVehicleEF	SBUS	0.71	0.22
tblVehicleEF	SBUS	3.0800e-003	7.3800e-004
tblVehicleEF	SBUS	0.10	0.08

Merrill Commerce Center (Phase B Operations - Passenger Cars) - San Bernardino-South Coast County, Annual

tblVehicleEF	SBUS	8.5600e-003	0.03
tblVehicleEF	SBUS	0.22	0.02
tblVehicleEF	SBUS	0.01	3.2130e-003
tblVehicleEF	SBUS	0.01	0.01
tblVehicleEF	SBUS	4.6300e-004	3.2000e-005
tblVehicleEF	SBUS	5.7580e-003	1.3700e-003
tblVehicleEF	SBUS	0.02	5.9610e-003
tblVehicleEF	SBUS	1.02	0.31
tblVehicleEF	SBUS	3.0800e-003	7.3800e-004
tblVehicleEF	SBUS	0.11	0.10
tblVehicleEF	SBUS	8.5600e-003	0.03
tblVehicleEF	SBUS	0.24	0.02
tblVehicleEF	SBUS	0.82	0.05
tblVehicleEF	SBUS	8.4790e-003	5.6490e-003
tblVehicleEF	SBUS	0.06	4.5230e-003
tblVehicleEF	SBUS	6.17	2.16
tblVehicleEF	SBUS	0.53	0.48
tblVehicleEF	SBUS	5.10	0.60
tblVehicleEF	SBUS	1,133.61	323.18
tblVehicleEF	SBUS	1,113.27	1,082.52
tblVehicleEF	SBUS	40.27	3.50
tblVehicleEF	SBUS	8.94	2.98
tblVehicleEF	SBUS	3.56	4.20
tblVehicleEF	SBUS	9.5930e-003	3.6010e-003
tblVehicleEF	SBUS	0.01	0.01
tblVehicleEF	SBUS	0.02	0.02
tblVehicleEF	SBUS	5.9900e-004	3.5000e-005

Merrill Commerce Center (Phase B Operations - Passenger Cars) - San Bernardino-South Coast County, Annual

tblVehicleEF	SBUS	9.1780e-003	3.4450e-003
tblVehicleEF	SBUS	2.7330e-003	2.7420e-003
tblVehicleEF	SBUS	0.02	0.02
tblVehicleEF	SBUS	5.5100e-004	3.2000e-005
tblVehicleEF	SBUS	2.9290e-003	7.0600e-004
tblVehicleEF	SBUS	0.02	5.8560e-003
tblVehicleEF	SBUS	0.71	0.22
tblVehicleEF	SBUS	1.4140e-003	3.8400e-004
tblVehicleEF	SBUS	0.10	0.08
tblVehicleEF	SBUS	0.01	0.04
tblVehicleEF	SBUS	0.27	0.03
tblVehicleEF	SBUS	0.01	3.0740e-003
tblVehicleEF	SBUS	0.01	0.01
tblVehicleEF	SBUS	4.9100e-004	3.5000e-005
tblVehicleEF	SBUS	2.9290e-003	7.0600e-004
tblVehicleEF	SBUS	0.02	5.8560e-003
tblVehicleEF	SBUS	1.03	0.31
tblVehicleEF	SBUS	1.4140e-003	3.8400e-004
tblVehicleEF	SBUS	0.11	0.10
tblVehicleEF	SBUS	0.01	0.04
tblVehicleEF	SBUS	0.29	0.03
tblVehicleEF	UBUS	1.54	4.21
tblVehicleEF	UBUS	0.08	0.02
tblVehicleEF	UBUS	7.71	32.80
tblVehicleEF	UBUS	12.81	1.41
tblVehicleEF	UBUS	1,799.11	1,717.67
tblVehicleEF	UBUS	140.33	16.41

Merrill Commerce Center (Phase B Operations - Passenger Cars) - San Bernardino-South Coast County, Annual

tblVehicleEF	UBUS	4.15	0.36
tblVehicleEF	UBUS	0.51	0.08
tblVehicleEF	UBUS	0.01	0.03
tblVehicleEF	UBUS	0.04	2.7180e-003
tblVehicleEF	UBUS	1.4670e-003	2.1400e-004
tblVehicleEF	UBUS	0.22	0.03
tblVehicleEF	UBUS	3.0000e-003	6.3130e-003
tblVehicleEF	UBUS	0.04	2.5830e-003
tblVehicleEF	UBUS	1.3480e-003	1.9700e-004
tblVehicleEF	UBUS	7.2070e-003	1.6210e-003
tblVehicleEF	UBUS	0.10	8.9290e-003
tblVehicleEF	UBUS	3.6150e-003	6.9100e-004
tblVehicleEF	UBUS	0.42	0.06
tblVehicleEF	UBUS	0.02	0.03
tblVehicleEF	UBUS	1.06	0.07
tblVehicleEF	UBUS	9.4600e-003	3.7390e-003
tblVehicleEF	UBUS	1.6370e-003	1.6200e-004
tblVehicleEF	UBUS	7.2070e-003	1.6210e-003
tblVehicleEF	UBUS	0.10	8.9290e-003
tblVehicleEF	UBUS	3.6150e-003	6.9100e-004
tblVehicleEF	UBUS	2.00	4.30
tblVehicleEF	UBUS	0.02	0.03
tblVehicleEF	UBUS	1.17	0.07
tblVehicleEF	UBUS	1.54	4.21
tblVehicleEF	UBUS	0.07	0.02
tblVehicleEF	UBUS	7.78	32.80
tblVehicleEF	UBUS	10.55	1.16

Merrill Commerce Center (Phase B Operations - Passenger Cars) - San Bernardino-South Coast County, Annual

tblVehicleEF	UBUS	1,799.11	1,717.67
tblVehicleEF	UBUS	140.33	15.98
tblVehicleEF	UBUS	3.85	0.35
tblVehicleEF	UBUS	0.51	0.08
tblVehicleEF	UBUS	0.01	0.03
tblVehicleEF	UBUS	0.04	2.7180e-003
tblVehicleEF	UBUS	1.4670e-003	2.1400e-004
tblVehicleEF	UBUS	0.22	0.03
tblVehicleEF	UBUS	3.0000e-003	6.3130e-003
tblVehicleEF	UBUS	0.04	2.5830e-003
tblVehicleEF	UBUS	1.3480e-003	1.9700e-004
tblVehicleEF	UBUS	0.01	3.0930e-003
tblVehicleEF	UBUS	0.12	0.01
tblVehicleEF	UBUS	8.4130e-003	1.5870e-003
tblVehicleEF	UBUS	0.43	0.06
tblVehicleEF	UBUS	0.02	0.03
tblVehicleEF	UBUS	0.95	0.06
tblVehicleEF	UBUS	9.4620e-003	3.7390e-003
tblVehicleEF	UBUS	1.5980e-003	1.5800e-004
tblVehicleEF	UBUS	0.01	3.0930e-003
tblVehicleEF	UBUS	0.12	0.01
tblVehicleEF	UBUS	8.4130e-003	1.5870e-003
tblVehicleEF	UBUS	2.01	4.30
tblVehicleEF	UBUS	0.02	0.03
tblVehicleEF	UBUS	1.04	0.06
tblVehicleEF	UBUS	1.54	4.21
tblVehicleEF	UBUS	0.08	0.02

Merrill Commerce Center (Phase B Operations - Passenger Cars) - San Bernardino-South Coast County, Annual

tblVehicleEF	UBUS	7.72	32.80
tblVehicleEF	UBUS	12.41	1.38
tblVehicleEF	UBUS	1,799.11	1,717.67
tblVehicleEF	UBUS	140.33	16.35
tblVehicleEF	UBUS	4.07	0.36
tblVehicleEF	UBUS	0.51	0.08
tblVehicleEF	UBUS	0.01	0.03
tblVehicleEF	UBUS	0.04	2.7180e-003
tblVehicleEF	UBUS	1.4670e-003	2.1400e-004
tblVehicleEF	UBUS	0.22	0.03
tblVehicleEF	UBUS	3.0000e-003	6.3130e-003
tblVehicleEF	UBUS	0.04	2.5830e-003
tblVehicleEF	UBUS	1.3480e-003	1.9700e-004
tblVehicleEF	UBUS	8.0140e-003	1.7000e-003
tblVehicleEF	UBUS	0.12	0.01
tblVehicleEF	UBUS	3.7130e-003	6.8300e-004
tblVehicleEF	UBUS	0.42	0.06
tblVehicleEF	UBUS	0.03	0.04
tblVehicleEF	UBUS	1.05	0.07
tblVehicleEF	UBUS	9.4600e-003	3.7390e-003
tblVehicleEF	UBUS	1.6300e-003	1.6200e-004
tblVehicleEF	UBUS	8.0140e-003	1.7000e-003
tblVehicleEF	UBUS	0.12	0.01
tblVehicleEF	UBUS	3.7130e-003	6.8300e-004
tblVehicleEF	UBUS	2.00	4.30
tblVehicleEF	UBUS	0.03	0.04
tblVehicleEF	UBUS	1.15	0.07

Merrill Commerce Center (Phase B Operations - Passenger Cars) - San Bernardino-South Coast County, Annual

tblVehicleTrips	CNW_TTP	41.00	0.00
tblVehicleTrips	CNW_TTP	41.00	0.00
tblVehicleTrips	CW_TL	16.60	16.50
tblVehicleTrips	CW_TL	16.60	16.50
tblVehicleTrips	CW_TTP	59.00	100.00
tblVehicleTrips	CW_TTP	59.00	100.00
tblVehicleTrips	DV_TP	5.00	0.00
tblVehicleTrips	DV_TP	5.00	0.00
tblVehicleTrips	PB_TP	3.00	0.00
tblVehicleTrips	PB_TP	3.00	0.00
tblVehicleTrips	PR_TP	92.00	100.00
tblVehicleTrips	PR_TP	92.00	100.00
tblVehicleTrips	ST_TR	1.68	1.44
tblVehicleTrips	ST_TR	1.68	1.75
tblVehicleTrips	SU_TR	1.68	1.44
tblVehicleTrips	SU_TR	1.68	1.75
tblVehicleTrips	WD_TR	1.68	1.44
tblVehicleTrips	WD_TR	1.68	1.75

2.0 Emissions Summary

Merrill Commerce Center (Phase B Operations - Passenger Cars) - San Bernardino-South Coast County, Annual

Quarter	Start Date	End Date	Maximum Unmitigated ROG + NOX (tons/quarter)	Maximum Mitigated ROG + NOX (tons/quarter)
		Highest		

2.2 Overall Operational

Unmitigated Operational

	ROG	NOx	CO	SO2	Fugitive PM10	Exhaust PM10	PM10 Total	Fugitive PM2.5	Exhaust PM2.5	PM2.5 Total	Bio- CO2	NBio- CO2	Total CO2	CH4	N2O	CO2e
Category	tons/yr										MT/yr					
Area	19.7703	5.6000e-004	0.0617	0.0000		2.2000e-004	2.2000e-004		2.2000e-004	2.2000e-004	0.0000	0.1204	0.1204	3.1000e-004	0.0000	0.1282
Energy	0.1441	1.3099	1.1003	7.8600e-003		0.0996	0.0996		0.0996	0.0996	0.0000	9,087.0421	9,087.0421	0.3436	0.0916	9,122.9237
Mobile	3.0066	2.6572	42.5140	0.1482	18.6531	0.0790	18.7321	4.9519	0.0727	5.0245	0.0000	13,592.4106	13,592.4106	0.2666	0.0000	13,599.0760
Offroad	0.3120	2.4995	2.3193	9.8500e-003		0.0958	0.0958		0.0881	0.0881	0.0000	864.3373	864.3373	0.2795	0.0000	871.3259
Waste						0.0000	0.0000		0.0000	0.0000	922.3828	0.0000	922.3828	54.5113	0.0000	2,285.1644
Water						0.0000	0.0000		0.0000	0.0000	354.6462	4,637.7539	4,992.4001	36.6170	0.8997	6,175.9368
Total	23.2329	6.4672	45.9953	0.1659	18.6531	0.2745	18.9276	4.9519	0.2606	5.2124	1,277.0290	28,181.6643	29,458.6933	92.0184	0.9913	32,054.5548

Merrill Commerce Center (Phase B Operations - Passenger Cars) - San Bernardino-South Coast County, Annual

2.2 Overall Operational

Mitigated Operational

	ROG	NOx	CO	SO2	Fugitive PM10	Exhaust PM10	PM10 Total	Fugitive PM2.5	Exhaust PM2.5	PM2.5 Total	Bio- CO2	NBio- CO2	Total CO2	CH4	N2O	CO2e
Category	tons/yr										MT/yr					
Area	19.7703	5.6000e-004	0.0617	0.0000		2.2000e-004	2.2000e-004		2.2000e-004	2.2000e-004	0.0000	0.1204	0.1204	3.1000e-004	0.0000	0.1282
Energy	0.1441	1.3099	1.1003	7.8600e-003		0.0996	0.0996		0.0996	0.0996	0.0000	9,087.0421	9,087.0421	0.3436	0.0916	9,122.9237
Mobile	3.0066	2.6572	42.5140	0.1482	18.6531	0.0790	18.7321	4.9519	0.0727	5.0245	0.0000	13,592.4106	13,592.4106	0.2666	0.0000	13,599.0760
Offroad	0.3120	2.4995	2.3193	9.8500e-003		0.0958	0.0958		0.0881	0.0881	0.0000	864.3373	864.3373	0.2795	0.0000	871.3259
Waste						0.0000	0.0000		0.0000	0.0000	922.3828	0.0000	922.3828	54.5113	0.0000	2,285.1644
Water						0.0000	0.0000		0.0000	0.0000	354.6462	4,637.7539	4,992.4001	36.6170	0.8997	6,175.9368
Total	23.2329	6.4672	45.9953	0.1659	18.6531	0.2745	18.9276	4.9519	0.2606	5.2124	1,277.0290	28,181.6643	29,458.6933	92.0184	0.9913	32,054.5548

	ROG	NOx	CO	SO2	Fugitive PM10	Exhaust PM10	PM10 Total	Fugitive PM2.5	Exhaust PM2.5	PM2.5 Total	Bio- CO2	NBio-CO2	Total CO2	CH4	N2O	CO2e
Percent Reduction	0.00	0.00	0.00	0.00	0.00	0.00	0.00	0.00	0.00	0.00	0.00	0.00	0.00	0.00	0.00	0.00

3.0 Construction Detail

Construction Phase

Phase Number	Phase Name	Phase Type	Start Date	End Date	Num Days Week	Num Days	Phase Description
1	Demolition	Demolition	12/24/2022	12/23/2022	5	0	

Merrill Commerce Center (Phase B Operations - Passenger Cars) - San Bernardino-South Coast County, Annual

Acres of Grading (Site Preparation Phase): 0

Acres of Grading (Grading Phase): 0

Acres of Paving: 16.47

Residential Indoor: 0; Residential Outdoor: 0; Non-Residential Indoor: 0; Non-Residential Outdoor: 0; Striped Parking Area: 0 (Architectural Coating – sqft)

OffRoad Equipment

Phase Name	Offroad Equipment Type	Amount	Usage Hours	Horse Power	Load Factor
Demolition	Concrete/Industrial Saws	0	8.00	81	0.73
Demolition	Excavators	0	8.00	158	0.38
Demolition	Rubber Tired Dozers	0	8.00	247	0.40

Trips and VMT

Phase Name	Offroad Equipment Count	Worker Trip Number	Vendor Trip Number	Hauling Trip Number	Worker Trip Length	Vendor Trip Length	Hauling Trip Length	Worker Vehicle Class	Vendor Vehicle Class	Hauling Vehicle Class
Demolition	0	0.00	0.00	0.00	14.70	6.90	20.00	LD_Mix	HDT_Mix	HHDT

3.1 Mitigation Measures Construction

Merrill Commerce Center (Phase B Operations - Passenger Cars) - San Bernardino-South Coast County, Annual

3.2 Demolition - 2022

Mitigated Construction On-Site

	ROG	NOx	CO	SO2	Fugitive PM10	Exhaust PM10	PM10 Total	Fugitive PM2.5	Exhaust PM2.5	PM2.5 Total	Bio- CO2	NBio- CO2	Total CO2	CH4	N2O	CO2e
Category	tons/yr										MT/yr					
Off-Road	0.0000	0.0000	0.0000	0.0000	0.0000	0.0000	0.0000	0.0000	0.0000	0.0000	0.0000	0.0000	0.0000	0.0000	0.0000	0.0000
Total	0.0000	0.0000	0.0000	0.0000	0.0000	0.0000	0.0000	0.0000	0.0000	0.0000	0.0000	0.0000	0.0000	0.0000	0.0000	0.0000

Mitigated Construction Off-Site

	ROG	NOx	CO	SO2	Fugitive PM10	Exhaust PM10	PM10 Total	Fugitive PM2.5	Exhaust PM2.5	PM2.5 Total	Bio- CO2	NBio- CO2	Total CO2	CH4	N2O	CO2e
Category	tons/yr										MT/yr					
Hauling	0.0000	0.0000	0.0000	0.0000	0.0000	0.0000	0.0000	0.0000	0.0000	0.0000	0.0000	0.0000	0.0000	0.0000	0.0000	0.0000
Vendor	0.0000	0.0000	0.0000	0.0000	0.0000	0.0000	0.0000	0.0000	0.0000	0.0000	0.0000	0.0000	0.0000	0.0000	0.0000	0.0000
Worker	0.0000	0.0000	0.0000	0.0000	0.0000	0.0000	0.0000	0.0000	0.0000	0.0000	0.0000	0.0000	0.0000	0.0000	0.0000	0.0000
Total	0.0000	0.0000	0.0000	0.0000	0.0000	0.0000	0.0000	0.0000	0.0000	0.0000	0.0000	0.0000	0.0000	0.0000	0.0000	0.0000

4.0 Operational Detail - Mobile

Merrill Commerce Center (Phase B Operations - Passenger Cars) - San Bernardino-South Coast County, Annual

4.1 Mitigation Measures Mobile

	ROG	NOx	CO	SO2	Fugitive PM10	Exhaust PM10	PM10 Total	Fugitive PM2.5	Exhaust PM2.5	PM2.5 Total	Bio- CO2	NBio- CO2	Total CO2	CH4	N2O	CO2e
Category	tons/yr										MT/yr					
Mitigated	3.0066	2.6572	42.5140	0.1482	18.6531	0.0790	18.7321	4.9519	0.0727	5.0245	0.0000	13,592.4106	13,592.4106	0.2666	0.0000	13,599.0760
Unmitigated	3.0066	2.6572	42.5140	0.1482	18.6531	0.0790	18.7321	4.9519	0.0727	5.0245	0.0000	13,592.4106	13,592.4106	0.2666	0.0000	13,599.0760

4.2 Trip Summary Information

Land Use	Average Daily Trip Rate			Unmitigated	Mitigated
	Weekday	Saturday	Sunday	Annual VMT	Annual VMT
Other Asphalt Surfaces	0.00	0.00	0.00		
Refrigerated Warehouse-No Rail	578.02	578.02	578.02	3,471,564	3,471,564
Unrefrigerated Warehouse-No Rail	7,757.05	7,757.05	7,757.05	46,588,842	46,588,842
Total	8,335.07	8,335.07	8,335.07	50,060,406	50,060,406

4.3 Trip Type Information

Land Use	Miles			Trip %			Trip Purpose %		
	H-W or C-W	H-S or C-C	H-O or C-NW	H-W or C-W	H-S or C-C	H-O or C-NW	Primary	Diverted	Pass-by
Other Asphalt Surfaces	16.60	8.40	6.90	0.00	0.00	0.00	0	0	0
Refrigerated Warehouse-No	16.50	8.40	6.90	100.00	0.00	0.00	100	0	0
Unrefrigerated Warehouse-No	16.50	8.40	6.90	100.00	0.00	0.00	100	0	0

Merrill Commerce Center (Phase B Operations - Passenger Cars) - San Bernardino-South Coast County, Annual

4.4 Fleet Mix

Land Use	LDA	LDT1	LDT2	MDV	LHD1	LHD2	MHD	HHD	OBUS	UBUS	MCY	SBUS	MH
Other Asphalt Surfaces	0.561207	0.034889	0.182561	0.109119	0.013494	0.004661	0.018668	0.065354	0.001366	0.001451	0.005650	0.000795	0.000784
Refrigerated Warehouse-No Rail	0.632100	0.039300	0.205600	0.123000	0.000000	0.000000	0.000000	0.000000	0.000000	0.000000	0.000000	0.000000	0.000000
Unrefrigerated Warehouse-No Rail	0.632100	0.039300	0.205600	0.123000	0.000000	0.000000	0.000000	0.000000	0.000000	0.000000	0.000000	0.000000	0.000000

5.0 Energy Detail

Historical Energy Use: N

5.1 Mitigation Measures Energy

	ROG	NOx	CO	SO2	Fugitive PM10	Exhaust PM10	PM10 Total	Fugitive PM2.5	Exhaust PM2.5	PM2.5 Total	Bio- CO2	NBio- CO2	Total CO2	CH4	N2O	CO2e
Category	tons/yr										MT/yr					
Electricity Mitigated						0.0000	0.0000		0.0000	0.0000	0.0000	7,661.0699	7,661.0699	0.3163	0.0654	7,688.4776
Electricity Unmitigated						0.0000	0.0000		0.0000	0.0000	0.0000	7,661.0699	7,661.0699	0.3163	0.0654	7,688.4776
NaturalGas Mitigated	0.1441	1.3099	1.1003	7.8600e-003		0.0996	0.0996		0.0996	0.0996	0.0000	1,425.9722	1,425.9722	0.0273	0.0261	1,434.4461
NaturalGas Unmitigated	0.1441	1.3099	1.1003	7.8600e-003		0.0996	0.0996		0.0996	0.0996	0.0000	1,425.9722	1,425.9722	0.0273	0.0261	1,434.4461

Merrill Commerce Center (Phase B Operations - Passenger Cars) - San Bernardino-South Coast County, Annual

5.2 Energy by Land Use - NaturalGas

Unmitigated

	NaturalGas Use	ROG	NOx	CO	SO2	Fugitive PM10	Exhaust PM10	PM10 Total	Fugitive PM2.5	Exhaust PM2.5	PM2.5 Total	Bio- CO2	NBio- CO2	Total CO2	CH4	N2O	CO2e
Land Use	kBTU/yr	tons/yr										MT/yr					
Other Asphalt Surfaces	0	0.0000	0.0000	0.0000	0.0000		0.0000	0.0000		0.0000	0.0000	0.0000	0.0000	0.0000	0.0000	0.0000	0.0000
Refrigerated Warehouse-No Rail	2.03831e+007	0.1099	0.9992	0.8393	6.0000e-003		0.0759	0.0759		0.0759	0.0759	0.0000	1,087.7194	1,087.7194	0.0209	0.0199	1,094.1832
Unrefrigerated Warehouse-No Rail	6.33862e+006	0.0342	0.3107	0.2610	1.8600e-003		0.0236	0.0236		0.0236	0.0236	0.0000	338.2528	338.2528	6.4800e-003	6.2000e-003	340.2629
Total		0.1441	1.3099	1.1003	7.8600e-003		0.0996	0.0996		0.0996	0.0996	0.0000	1,425.9722	1,425.9722	0.0273	0.0261	1,434.4461

Mitigated

	NaturalGas Use	ROG	NOx	CO	SO2	Fugitive PM10	Exhaust PM10	PM10 Total	Fugitive PM2.5	Exhaust PM2.5	PM2.5 Total	Bio- CO2	NBio- CO2	Total CO2	CH4	N2O	CO2e
Land Use	kBTU/yr	tons/yr										MT/yr					
Other Asphalt Surfaces	0	0.0000	0.0000	0.0000	0.0000		0.0000	0.0000		0.0000	0.0000	0.0000	0.0000	0.0000	0.0000	0.0000	0.0000
Refrigerated Warehouse-No Rail	2.03831e+007	0.1099	0.9992	0.8393	6.0000e-003		0.0759	0.0759		0.0759	0.0759	0.0000	1,087.7194	1,087.7194	0.0209	0.0199	1,094.1832
Unrefrigerated Warehouse-No Rail	6.33862e+006	0.0342	0.3107	0.2610	1.8600e-003		0.0236	0.0236		0.0236	0.0236	0.0000	338.2528	338.2528	6.4800e-003	6.2000e-003	340.2629
Total		0.1441	1.3099	1.1003	7.8600e-003		0.0996	0.0996		0.0996	0.0996	0.0000	1,425.9722	1,425.9722	0.0273	0.0261	1,434.4461

Merrill Commerce Center (Phase B Operations - Passenger Cars) - San Bernardino-South Coast County, Annual

5.3 Energy by Land Use - Electricity

Unmitigated

	Electricity Use	Total CO2	CH4	N2O	CO2e
Land Use	kWh/yr	MT/yr			
Other Asphalt Surfaces	0	0.0000	0.0000	0.0000	0.0000
Refrigerated Warehouse-No Rail	1.56225e+007	4,977.6594	0.2055	0.0425	4,995.4671
Unrefrigerated Warehouse-No Rail	8.42194e+006	2,683.4105	0.1108	0.0229	2,693.0105
Total		7,661.0699	0.3163	0.0654	7,688.4776

Mitigated

	Electricity Use	Total CO2	CH4	N2O	CO2e
Land Use	kWh/yr	MT/yr			
Other Asphalt Surfaces	0	0.0000	0.0000	0.0000	0.0000
Refrigerated Warehouse-No Rail	1.56225e+007	4,977.6594	0.2055	0.0425	4,995.4671
Unrefrigerated Warehouse-No Rail	8.42194e+006	2,683.4105	0.1108	0.0229	2,693.0105
Total		7,661.0699	0.3163	0.0654	7,688.4776

Merrill Commerce Center (Phase B Operations - Passenger Cars) - San Bernardino-South Coast County, Annual

6.0 Area Detail

6.1 Mitigation Measures Area

	ROG	NOx	CO	SO2	Fugitive PM10	Exhaust PM10	PM10 Total	Fugitive PM2.5	Exhaust PM2.5	PM2.5 Total	Bio- CO2	NBio- CO2	Total CO2	CH4	N2O	CO2e
Category	tons/yr										MT/yr					
Mitigated	19.7703	5.6000e-004	0.0617	0.0000		2.2000e-004	2.2000e-004		2.2000e-004	2.2000e-004	0.0000	0.1204	0.1204	3.1000e-004	0.0000	0.1282
Unmitigated	19.7703	5.6000e-004	0.0617	0.0000		2.2000e-004	2.2000e-004		2.2000e-004	2.2000e-004	0.0000	0.1204	0.1204	3.1000e-004	0.0000	0.1282

Merrill Commerce Center (Phase B Operations - Passenger Cars) - San Bernardino-South Coast County, Annual

6.2 Area by SubCategory

Unmitigated

	ROG	NOx	CO	SO2	Fugitive PM10	Exhaust PM10	PM10 Total	Fugitive PM2.5	Exhaust PM2.5	PM2.5 Total	Bio- CO2	NBio- CO2	Total CO2	CH4	N2O	CO2e
SubCategory	tons/yr										MT/yr					
Architectural Coating	2.2505					0.0000	0.0000		0.0000	0.0000	0.0000	0.0000	0.0000	0.0000	0.0000	0.0000
Consumer Products	17.5140					0.0000	0.0000		0.0000	0.0000	0.0000	0.0000	0.0000	0.0000	0.0000	0.0000
Landscaping	5.6900e-003	5.6000e-004	0.0617	0.0000		2.2000e-004	2.2000e-004		2.2000e-004	2.2000e-004	0.0000	0.1204	0.1204	3.1000e-004	0.0000	0.1282
Total	19.7703	5.6000e-004	0.0617	0.0000		2.2000e-004	2.2000e-004		2.2000e-004	2.2000e-004	0.0000	0.1204	0.1204	3.1000e-004	0.0000	0.1282

Mitigated

	ROG	NOx	CO	SO2	Fugitive PM10	Exhaust PM10	PM10 Total	Fugitive PM2.5	Exhaust PM2.5	PM2.5 Total	Bio- CO2	NBio- CO2	Total CO2	CH4	N2O	CO2e
SubCategory	tons/yr										MT/yr					
Architectural Coating	2.2505					0.0000	0.0000		0.0000	0.0000	0.0000	0.0000	0.0000	0.0000	0.0000	0.0000
Consumer Products	17.5140					0.0000	0.0000		0.0000	0.0000	0.0000	0.0000	0.0000	0.0000	0.0000	0.0000
Landscaping	5.6900e-003	5.6000e-004	0.0617	0.0000		2.2000e-004	2.2000e-004		2.2000e-004	2.2000e-004	0.0000	0.1204	0.1204	3.1000e-004	0.0000	0.1282
Total	19.7703	5.6000e-004	0.0617	0.0000		2.2000e-004	2.2000e-004		2.2000e-004	2.2000e-004	0.0000	0.1204	0.1204	3.1000e-004	0.0000	0.1282

7.0 Water Detail

Merrill Commerce Center (Phase B Operations - Passenger Cars) - San Bernardino-South Coast County, Annual

7.1 Mitigation Measures Water

	Total CO2	CH4	N2O	CO2e
Category	MT/yr			
Mitigated	4,992.400 1	36.6170	0.8997	6,175.936 8
Unmitigated	4,992.400 1	36.6170	0.8997	6,175.936 8

7.2 Water by Land Use

Unmitigated

	Indoor/Outdoor Use	Total CO2	CH4	N2O	CO2e
Land Use	Mgal	MT/yr			
Other Asphalt Surfaces	0 / 0	0.0000	0.0000	0.0000	0.0000
Refrigerated Warehouse-No Rail	92.8238 / 0	414.5530	3.0406	0.0747	512.8302
Unrefrigerated Warehouse-No Rail	1025.04 / 0	4,577.847 1	33.5765	0.8250	5,663.106 6
Total		4,992.400 1	36.6170	0.8997	6,175.936 7

Merrill Commerce Center (Phase B Operations - Passenger Cars) - San Bernardino-South Coast County, Annual

7.2 Water by Land Use

Mitigated

	Indoor/Outdoor Use	Total CO2	CH4	N2O	CO2e
Land Use	Mgal	MT/yr			
Other Asphalt Surfaces	0 / 0	0.0000	0.0000	0.0000	0.0000
Refrigerated Warehouse-No Rail	92.8238 / 0	414.5530	3.0406	0.0747	512.8302
Unrefrigerated Warehouse-No Rail	1025.04 / 0	4,577.8471	33.5765	0.8250	5,663.1066
Total		4,992.4001	36.6170	0.8997	6,175.9367

8.0 Waste Detail

8.1 Mitigation Measures Waste

Merrill Commerce Center (Phase B Operations - Passenger Cars) - San Bernardino-South Coast County, Annual

Category/Year

	Total CO2	CH4	N2O	CO2e
	MT/yr			
Mitigated	922.3828	54.5113	0.0000	2,285.164 4
Unmitigated	922.3828	54.5113	0.0000	2,285.164 4

8.2 Waste by Land Use

Unmitigated

	Waste Disposed	Total CO2	CH4	N2O	CO2e
Land Use	tons	MT/yr			
Other Asphalt Surfaces	0	0.0000	0.0000	0.0000	0.0000
Refrigerated Warehouse-No Rail	377.32	76.5926	4.5265	0.0000	189.7548
Unrefrigerated Warehouse-No Rail	4166.64	845.7903	49.9848	0.0000	2,095.409 6
Total		922.3828	54.5113	0.0000	2,285.164 4

Merrill Commerce Center (Phase B Operations - Passenger Cars) - San Bernardino-South Coast County, Annual

8.2 Waste by Land Use

Mitigated

	Waste Disposed	Total CO2	CH4	N2O	CO2e
Land Use	tons	MT/yr			
Other Asphalt Surfaces	0	0.0000	0.0000	0.0000	0.0000
Refrigerated Warehouse-No Rail	377.32	76.5926	4.5265	0.0000	189.7548
Unrefrigerated Warehouse-No Rail	4166.64	845.7903	49.9848	0.0000	2,095.4096
Total		922.3828	54.5113	0.0000	2,285.1644

9.0 Operational Offroad

Equipment Type	Number	Hours/Day	Days/Year	Horse Power	Load Factor	Fuel Type
Tractors/Loaders/Backhoes	17	4.00	365	200	0.37	CNG

Merrill Commerce Center (Phase B Operations - Passenger Cars) - San Bernardino-South Coast County, Annual

UnMitigated/Mitigated

	ROG	NOx	CO	SO2	Fugitive PM10	Exhaust PM10	PM10 Total	Fugitive PM2.5	Exhaust PM2.5	PM2.5 Total	Bio- CO2	NBio- CO2	Total CO2	CH4	N2O	CO2e
Equipment Type	tons/yr										MT/yr					
Tractors/Loaders/Backhoes	0.3120	2.4995	2.3193	9.8500e-003		0.0958	0.0958		0.0881	0.0881	0.0000	864.3373	864.3373	0.2795	0.0000	871.3259
Total	0.3120	2.4995	2.3193	9.8500e-003		0.0958	0.0958		0.0881	0.0881	0.0000	864.3373	864.3373	0.2795	0.0000	871.3259

10.0 Stationary Equipment

Fire Pumps and Emergency Generators

Equipment Type	Number	Hours/Day	Hours/Year	Horse Power	Load Factor	Fuel Type
----------------	--------	-----------	------------	-------------	-------------	-----------

Boilers

Equipment Type	Number	Heat Input/Day	Heat Input/Year	Boiler Rating	Fuel Type
----------------	--------	----------------	-----------------	---------------	-----------

User Defined Equipment

Equipment Type	Number
----------------	--------

11.0 Vegetation

This page intentionally left blank

APPENDIX 3.7:

CALEEMOD PHASE C OPERATIONS (PASSENGER CARS) EMISSIONS MODEL OUTPUTS

Merrill Commerce Center (Phase C Operations - Passenger Cars) - San Bernardino-South Coast County, Annual

Merrill Commerce Center (Phase C Operations - Passenger Cars)
San Bernardino-South Coast County, Annual

1.0 Project Characteristics

1.1 Land Usage

Land Uses	Size	Metric	Lot Acreage	Floor Surface Area	Population
Industrial Park	1,441.00	1000sqft	55.10	1,441,000.00	0
Other Asphalt Surfaces	4.50	Acre	4.50	196,020.00	0

1.2 Other Project Characteristics

Urbanization	Urban	Wind Speed (m/s)	2.2	Precipitation Freq (Days)	32
Climate Zone	10			Operational Year	2026
Utility Company	Southern California Edison				
CO2 Intensity (lb/MW hr)	702.44	CH4 Intensity (lb/MW hr)	0.029	N2O Intensity (lb/MW hr)	0.006

1.3 User Entered Comments & Non-Default Data

Merrill Commerce Center (Phase C Operations - Passenger Cars) - San Bernardino-South Coast County, Annual

Project Characteristics -

Land Use - PA1A=22.9 acres; PA3A=5.7 acres; PA4A=5.8 acres; PA5A=11.2 acres; PA6A=9.5 acres ROWD = 4.50 acres (total ROWD is 28.4 acres, the ROWD was split proportionally b/w each Phase)

Construction Phase - Operations Run Only.

Off-road Equipment - Operations Run Only.

Trips and VMT - Operations Run Only.

Vehicle Trips - Trip Rates based on information provided in the TIA (Urban Crossroads, 2019). Trip Length based on information provided in VMT Memo (Urban Crossroads, 2019)

Energy Use - The project will design building shells and building components to meet 2019 Title 24 Standards which expects 30% less energy for nonresidential uses.

Operational Off-Road Equipment - Based on SCAQMD High Cube Warehouse Truck Trip Study White Paper Summary of Business Survey Results (2014)

Fleet Mix - Passenger Car Fleet Mix consist of LDA, LDT1, LDT2, and MDV

Vehicle Emission Factors - EMFAC2017

Vehicle Emission Factors - EMFAC2017

Vehicle Emission Factors - EMFAC2017

Table Name	Column Name	Default Value	New Value
tblConstructionPhase	NumDays	70.00	1.00
tblEnergyUse	LightingElect	3.66	2.56
tblEnergyUse	T24E	3.07	2.15
tblEnergyUse	T24NG	3.47	2.43
tblFleetMix	HHD	0.07	0.00
tblFleetMix	LDA	0.56	0.63
tblFleetMix	LDT1	0.03	0.04
tblFleetMix	LDT2	0.18	0.21
tblFleetMix	LHD1	0.01	0.00
tblFleetMix	LHD2	4.5570e-003	0.00
tblFleetMix	MCY	5.5940e-003	0.00
tblFleetMix	MDV	0.11	0.12

Merrill Commerce Center (Phase C Operations - Passenger Cars) - San Bernardino-South Coast County, Annual

tblFleetMix	MH	7.4500e-004	0.00
tblFleetMix	MHD	0.02	0.00
tblFleetMix	OBUS	1.3690e-003	0.00
tblFleetMix	SBUS	7.9300e-004	0.00
tblFleetMix	UBUS	1.4250e-003	0.00
tblLandUse	LotAcreage	33.08	55.10
tblOffRoadEquipment	OffRoadEquipmentUnitAmount	1.00	0.00
tblOffRoadEquipment	OffRoadEquipmentUnitAmount	3.00	0.00
tblOffRoadEquipment	OffRoadEquipmentUnitAmount	2.00	0.00
tblOperationalOffRoadEquipment	OperDaysPerYear	260.00	365.00
tblOperationalOffRoadEquipment	OperFuelType	Diesel	CNG
tblOperationalOffRoadEquipment	OperHorsePower	97.00	200.00
tblOperationalOffRoadEquipment	OperHoursPerDay	8.00	4.00
tblOperationalOffRoadEquipment	OperOffRoadEquipmentNumber	0.00	5.00
tblVehicleEF	HHD	0.92	0.03
tblVehicleEF	HHD	0.04	0.05
tblVehicleEF	HHD	0.07	0.00
tblVehicleEF	HHD	2.17	8.62
tblVehicleEF	HHD	0.53	0.33
tblVehicleEF	HHD	1.59	2.0270e-003
tblVehicleEF	HHD	6,400.87	1,349.94
tblVehicleEF	HHD	1,416.89	1,232.49
tblVehicleEF	HHD	5.07	0.02
tblVehicleEF	HHD	18.23	7.03
tblVehicleEF	HHD	1.21	2.11
tblVehicleEF	HHD	4.4310e-003	2.8590e-003
tblVehicleEF	HHD	0.06	0.06

Merrill Commerce Center (Phase C Operations - Passenger Cars) - San Bernardino-South Coast County, Annual

tblVehicleEF	HHD	0.04	0.04
tblVehicleEF	HHD	5.1970e-003	0.03
tblVehicleEF	HHD	4.6000e-005	0.00
tblVehicleEF	HHD	4.2390e-003	2.7350e-003
tblVehicleEF	HHD	0.03	0.03
tblVehicleEF	HHD	8.8770e-003	8.9130e-003
tblVehicleEF	HHD	4.9720e-003	0.02
tblVehicleEF	HHD	4.3000e-005	0.00
tblVehicleEF	HHD	6.6000e-005	1.0000e-006
tblVehicleEF	HHD	2.4120e-003	4.5000e-005
tblVehicleEF	HHD	0.57	0.58
tblVehicleEF	HHD	4.1000e-005	1.0000e-006
tblVehicleEF	HHD	0.06	0.02
tblVehicleEF	HHD	1.5700e-004	2.2600e-004
tblVehicleEF	HHD	0.04	1.0000e-006
tblVehicleEF	HHD	0.06	0.01
tblVehicleEF	HHD	0.01	0.01
tblVehicleEF	HHD	7.7000e-005	0.00
tblVehicleEF	HHD	6.6000e-005	1.0000e-006
tblVehicleEF	HHD	2.4120e-003	4.5000e-005
tblVehicleEF	HHD	0.66	0.67
tblVehicleEF	HHD	4.1000e-005	1.0000e-006
tblVehicleEF	HHD	0.10	0.08
tblVehicleEF	HHD	1.5700e-004	2.2600e-004
tblVehicleEF	HHD	0.04	1.0000e-006
tblVehicleEF	HHD	0.87	0.03
tblVehicleEF	HHD	0.04	0.05

Merrill Commerce Center (Phase C Operations - Passenger Cars) - San Bernardino-South Coast County, Annual

tblVehicleEF	HHD	0.07	0.00
tblVehicleEF	HHD	1.58	8.50
tblVehicleEF	HHD	0.53	0.33
tblVehicleEF	HHD	1.49	1.8980e-003
tblVehicleEF	HHD	6,781.16	1,333.02
tblVehicleEF	HHD	1,416.89	1,232.49
tblVehicleEF	HHD	5.07	0.02
tblVehicleEF	HHD	18.81	6.69
tblVehicleEF	HHD	1.14	1.99
tblVehicleEF	HHD	3.7360e-003	2.5230e-003
tblVehicleEF	HHD	0.06	0.06
tblVehicleEF	HHD	0.04	0.04
tblVehicleEF	HHD	5.1970e-003	0.03
tblVehicleEF	HHD	4.6000e-005	0.00
tblVehicleEF	HHD	3.5740e-003	2.4140e-003
tblVehicleEF	HHD	0.03	0.03
tblVehicleEF	HHD	8.8770e-003	8.9130e-003
tblVehicleEF	HHD	4.9720e-003	0.02
tblVehicleEF	HHD	4.3000e-005	0.00
tblVehicleEF	HHD	1.2600e-004	3.0000e-006
tblVehicleEF	HHD	2.6840e-003	5.3000e-005
tblVehicleEF	HHD	0.54	0.62
tblVehicleEF	HHD	8.7000e-005	2.0000e-006
tblVehicleEF	HHD	0.06	0.02
tblVehicleEF	HHD	1.5900e-004	2.3200e-004
tblVehicleEF	HHD	0.03	1.0000e-006
tblVehicleEF	HHD	0.06	0.01

Merrill Commerce Center (Phase C Operations - Passenger Cars) - San Bernardino-South Coast County, Annual

tblVehicleEF	HHD	0.01	0.01
tblVehicleEF	HHD	7.5000e-005	0.00
tblVehicleEF	HHD	1.2600e-004	3.0000e-006
tblVehicleEF	HHD	2.6840e-003	5.3000e-005
tblVehicleEF	HHD	0.62	0.70
tblVehicleEF	HHD	8.7000e-005	2.0000e-006
tblVehicleEF	HHD	0.10	0.08
tblVehicleEF	HHD	1.5900e-004	2.3200e-004
tblVehicleEF	HHD	0.04	1.0000e-006
tblVehicleEF	HHD	0.99	0.02
tblVehicleEF	HHD	0.04	9.1900e-004
tblVehicleEF	HHD	0.07	0.00
tblVehicleEF	HHD	2.99	8.71
tblVehicleEF	HHD	0.53	0.18
tblVehicleEF	HHD	1.57	1.9980e-003
tblVehicleEF	HHD	5,875.72	1,360.46
tblVehicleEF	HHD	1,416.89	1,196.04
tblVehicleEF	HHD	5.07	0.02
tblVehicleEF	HHD	17.42	7.42
tblVehicleEF	HHD	1.19	2.06
tblVehicleEF	HHD	5.3910e-003	3.2050e-003
tblVehicleEF	HHD	0.06	0.06
tblVehicleEF	HHD	0.04	0.04
tblVehicleEF	HHD	5.1970e-003	0.03
tblVehicleEF	HHD	4.6000e-005	0.00
tblVehicleEF	HHD	5.1580e-003	3.0660e-003
tblVehicleEF	HHD	0.03	0.03

Merrill Commerce Center (Phase C Operations - Passenger Cars) - San Bernardino-South Coast County, Annual

tblVehicleEF	HHD	8.8770e-003	8.8160e-003
tblVehicleEF	HHD	4.9720e-003	0.02
tblVehicleEF	HHD	4.3000e-005	0.00
tblVehicleEF	HHD	6.3000e-005	2.0000e-006
tblVehicleEF	HHD	2.5730e-003	5.3000e-005
tblVehicleEF	HHD	0.62	0.53
tblVehicleEF	HHD	4.0000e-005	1.0000e-006
tblVehicleEF	HHD	0.06	0.02
tblVehicleEF	HHD	1.7100e-004	2.3800e-004
tblVehicleEF	HHD	0.03	1.0000e-006
tblVehicleEF	HHD	0.06	0.01
tblVehicleEF	HHD	0.01	0.01
tblVehicleEF	HHD	7.6000e-005	0.00
tblVehicleEF	HHD	6.3000e-005	2.0000e-006
tblVehicleEF	HHD	2.5730e-003	5.3000e-005
tblVehicleEF	HHD	0.71	0.61
tblVehicleEF	HHD	4.0000e-005	1.0000e-006
tblVehicleEF	HHD	0.10	0.02
tblVehicleEF	HHD	1.7100e-004	2.3800e-004
tblVehicleEF	HHD	0.04	1.0000e-006
tblVehicleEF	LDA	2.9340e-003	1.5350e-003
tblVehicleEF	LDA	3.4150e-003	0.04
tblVehicleEF	LDA	0.45	0.51
tblVehicleEF	LDA	0.84	1.86
tblVehicleEF	LDA	213.43	230.85
tblVehicleEF	LDA	48.75	47.39
tblVehicleEF	LDA	0.04	0.03

Merrill Commerce Center (Phase C Operations - Passenger Cars) - San Bernardino-South Coast County, Annual

tblVehicleEF	LDA	1.5620e-003	1.2160e-003
tblVehicleEF	LDA	2.2010e-003	1.5800e-003
tblVehicleEF	LDA	1.4380e-003	1.1200e-003
tblVehicleEF	LDA	2.0240e-003	1.4530e-003
tblVehicleEF	LDA	0.03	0.05
tblVehicleEF	LDA	0.08	0.08
tblVehicleEF	LDA	0.03	0.04
tblVehicleEF	LDA	7.3520e-003	5.4470e-003
tblVehicleEF	LDA	0.03	0.19
tblVehicleEF	LDA	0.05	0.16
tblVehicleEF	LDA	2.1370e-003	2.2840e-003
tblVehicleEF	LDA	5.0100e-004	4.6900e-004
tblVehicleEF	LDA	0.03	0.05
tblVehicleEF	LDA	0.08	0.08
tblVehicleEF	LDA	0.03	0.04
tblVehicleEF	LDA	0.01	7.9200e-003
tblVehicleEF	LDA	0.03	0.19
tblVehicleEF	LDA	0.05	0.17
tblVehicleEF	LDA	3.3380e-003	1.7620e-003
tblVehicleEF	LDA	2.8490e-003	0.03
tblVehicleEF	LDA	0.55	0.62
tblVehicleEF	LDA	0.69	1.55
tblVehicleEF	LDA	233.44	252.00
tblVehicleEF	LDA	48.75	46.82
tblVehicleEF	LDA	0.03	0.02
tblVehicleEF	LDA	1.5620e-003	1.2160e-003
tblVehicleEF	LDA	2.2010e-003	1.5800e-003

Merrill Commerce Center (Phase C Operations - Passenger Cars) - San Bernardino-South Coast County, Annual

tblVehicleEF	LDA	1.4380e-003	1.1200e-003
tblVehicleEF	LDA	2.0240e-003	1.4530e-003
tblVehicleEF	LDA	0.07	0.09
tblVehicleEF	LDA	0.09	0.09
tblVehicleEF	LDA	0.06	0.08
tblVehicleEF	LDA	8.3500e-003	6.1750e-003
tblVehicleEF	LDA	0.03	0.19
tblVehicleEF	LDA	0.04	0.13
tblVehicleEF	LDA	2.3380e-003	2.4930e-003
tblVehicleEF	LDA	4.9900e-004	4.6300e-004
tblVehicleEF	LDA	0.07	0.09
tblVehicleEF	LDA	0.09	0.09
tblVehicleEF	LDA	0.06	0.08
tblVehicleEF	LDA	0.01	8.9820e-003
tblVehicleEF	LDA	0.03	0.19
tblVehicleEF	LDA	0.04	0.15
tblVehicleEF	LDA	2.8580e-003	1.4980e-003
tblVehicleEF	LDA	3.3970e-003	0.04
tblVehicleEF	LDA	0.42	0.48
tblVehicleEF	LDA	0.83	1.83
tblVehicleEF	LDA	208.70	225.89
tblVehicleEF	LDA	48.75	47.34
tblVehicleEF	LDA	0.03	0.02
tblVehicleEF	LDA	1.5620e-003	1.2160e-003
tblVehicleEF	LDA	2.2010e-003	1.5800e-003
tblVehicleEF	LDA	1.4380e-003	1.1200e-003
tblVehicleEF	LDA	2.0240e-003	1.4530e-003

Merrill Commerce Center (Phase C Operations - Passenger Cars) - San Bernardino-South Coast County, Annual

tblVehicleEF	LDA	0.03	0.05
tblVehicleEF	LDA	0.09	0.09
tblVehicleEF	LDA	0.02	0.04
tblVehicleEF	LDA	7.1620e-003	5.3110e-003
tblVehicleEF	LDA	0.03	0.21
tblVehicleEF	LDA	0.05	0.16
tblVehicleEF	LDA	2.0890e-003	2.2350e-003
tblVehicleEF	LDA	5.0100e-004	4.6800e-004
tblVehicleEF	LDA	0.03	0.05
tblVehicleEF	LDA	0.09	0.09
tblVehicleEF	LDA	0.02	0.04
tblVehicleEF	LDA	0.01	7.7210e-003
tblVehicleEF	LDA	0.03	0.21
tblVehicleEF	LDA	0.05	0.17
tblVehicleEF	LDT1	8.7020e-003	3.9900e-003
tblVehicleEF	LDT1	0.01	0.06
tblVehicleEF	LDT1	1.05	0.92
tblVehicleEF	LDT1	2.38	2.06
tblVehicleEF	LDT1	274.34	275.61
tblVehicleEF	LDT1	62.78	57.91
tblVehicleEF	LDT1	0.11	0.07
tblVehicleEF	LDT1	2.2560e-003	1.6110e-003
tblVehicleEF	LDT1	3.0920e-003	2.1360e-003
tblVehicleEF	LDT1	2.0770e-003	1.4820e-003
tblVehicleEF	LDT1	2.8430e-003	1.9640e-003
tblVehicleEF	LDT1	0.14	0.13
tblVehicleEF	LDT1	0.25	0.19

Merrill Commerce Center (Phase C Operations - Passenger Cars) - San Bernardino-South Coast County, Annual

tblVehicleEF	LDT1	0.10	0.10
tblVehicleEF	LDT1	0.02	0.02
tblVehicleEF	LDT1	0.16	0.64
tblVehicleEF	LDT1	0.16	0.28
tblVehicleEF	LDT1	2.7560e-003	2.7270e-003
tblVehicleEF	LDT1	6.6900e-004	5.7300e-004
tblVehicleEF	LDT1	0.14	0.13
tblVehicleEF	LDT1	0.25	0.19
tblVehicleEF	LDT1	0.10	0.10
tblVehicleEF	LDT1	0.03	0.02
tblVehicleEF	LDT1	0.16	0.64
tblVehicleEF	LDT1	0.18	0.31
tblVehicleEF	LDT1	9.8170e-003	4.5340e-003
tblVehicleEF	LDT1	9.8840e-003	0.05
tblVehicleEF	LDT1	1.26	1.12
tblVehicleEF	LDT1	1.96	1.71
tblVehicleEF	LDT1	299.03	297.62
tblVehicleEF	LDT1	62.78	57.21
tblVehicleEF	LDT1	0.10	0.07
tblVehicleEF	LDT1	2.2560e-003	1.6110e-003
tblVehicleEF	LDT1	3.0920e-003	2.1360e-003
tblVehicleEF	LDT1	2.0770e-003	1.4820e-003
tblVehicleEF	LDT1	2.8430e-003	1.9640e-003
tblVehicleEF	LDT1	0.29	0.28
tblVehicleEF	LDT1	0.31	0.23
tblVehicleEF	LDT1	0.21	0.21
tblVehicleEF	LDT1	0.02	0.02

Merrill Commerce Center (Phase C Operations - Passenger Cars) - San Bernardino-South Coast County, Annual

tblVehicleEF	LDT1	0.16	0.64
tblVehicleEF	LDT1	0.13	0.23
tblVehicleEF	LDT1	3.0060e-003	2.9450e-003
tblVehicleEF	LDT1	6.6200e-004	5.6600e-004
tblVehicleEF	LDT1	0.29	0.28
tblVehicleEF	LDT1	0.31	0.23
tblVehicleEF	LDT1	0.21	0.21
tblVehicleEF	LDT1	0.04	0.03
tblVehicleEF	LDT1	0.16	0.64
tblVehicleEF	LDT1	0.15	0.26
tblVehicleEF	LDT1	8.4830e-003	3.9000e-003
tblVehicleEF	LDT1	0.01	0.06
tblVehicleEF	LDT1	1.00	0.88
tblVehicleEF	LDT1	2.35	2.02
tblVehicleEF	LDT1	268.53	270.39
tblVehicleEF	LDT1	62.78	57.85
tblVehicleEF	LDT1	0.10	0.07
tblVehicleEF	LDT1	2.2560e-003	1.6110e-003
tblVehicleEF	LDT1	3.0920e-003	2.1360e-003
tblVehicleEF	LDT1	2.0770e-003	1.4820e-003
tblVehicleEF	LDT1	2.8430e-003	1.9640e-003
tblVehicleEF	LDT1	0.14	0.14
tblVehicleEF	LDT1	0.29	0.21
tblVehicleEF	LDT1	0.09	0.09
tblVehicleEF	LDT1	0.02	0.02
tblVehicleEF	LDT1	0.19	0.75
tblVehicleEF	LDT1	0.16	0.28

Merrill Commerce Center (Phase C Operations - Passenger Cars) - San Bernardino-South Coast County, Annual

tblVehicleEF	LDT1	2.6970e-003	2.6760e-003
tblVehicleEF	LDT1	6.6900e-004	5.7200e-004
tblVehicleEF	LDT1	0.14	0.14
tblVehicleEF	LDT1	0.29	0.21
tblVehicleEF	LDT1	0.09	0.09
tblVehicleEF	LDT1	0.03	0.02
tblVehicleEF	LDT1	0.19	0.75
tblVehicleEF	LDT1	0.17	0.30
tblVehicleEF	LDT2	4.5410e-003	2.7750e-003
tblVehicleEF	LDT2	5.2250e-003	0.05
tblVehicleEF	LDT2	0.64	0.72
tblVehicleEF	LDT2	1.19	2.40
tblVehicleEF	LDT2	304.81	286.47
tblVehicleEF	LDT2	69.08	60.44
tblVehicleEF	LDT2	0.06	0.05
tblVehicleEF	LDT2	1.7220e-003	1.3040e-003
tblVehicleEF	LDT2	2.4350e-003	1.6720e-003
tblVehicleEF	LDT2	1.5840e-003	1.2000e-003
tblVehicleEF	LDT2	2.2390e-003	1.5370e-003
tblVehicleEF	LDT2	0.05	0.09
tblVehicleEF	LDT2	0.10	0.12
tblVehicleEF	LDT2	0.04	0.07
tblVehicleEF	LDT2	0.01	0.01
tblVehicleEF	LDT2	0.06	0.41
tblVehicleEF	LDT2	0.07	0.25
tblVehicleEF	LDT2	3.0530e-003	2.8340e-003
tblVehicleEF	LDT2	7.1100e-004	5.9800e-004

Merrill Commerce Center (Phase C Operations - Passenger Cars) - San Bernardino-South Coast County, Annual

tblVehicleEF	LDT2	0.05	0.09
tblVehicleEF	LDT2	0.10	0.12
tblVehicleEF	LDT2	0.04	0.07
tblVehicleEF	LDT2	0.02	0.02
tblVehicleEF	LDT2	0.06	0.41
tblVehicleEF	LDT2	0.08	0.27
tblVehicleEF	LDT2	5.1490e-003	3.1730e-003
tblVehicleEF	LDT2	4.3640e-003	0.05
tblVehicleEF	LDT2	0.78	0.88
tblVehicleEF	LDT2	0.99	1.99
tblVehicleEF	LDT2	332.67	307.21
tblVehicleEF	LDT2	69.08	59.66
tblVehicleEF	LDT2	0.05	0.05
tblVehicleEF	LDT2	1.7220e-003	1.3040e-003
tblVehicleEF	LDT2	2.4350e-003	1.6720e-003
tblVehicleEF	LDT2	1.5840e-003	1.2000e-003
tblVehicleEF	LDT2	2.2390e-003	1.5370e-003
tblVehicleEF	LDT2	0.11	0.17
tblVehicleEF	LDT2	0.12	0.14
tblVehicleEF	LDT2	0.09	0.15
tblVehicleEF	LDT2	0.01	0.01
tblVehicleEF	LDT2	0.06	0.41
tblVehicleEF	LDT2	0.06	0.21
tblVehicleEF	LDT2	3.3330e-003	3.0390e-003
tblVehicleEF	LDT2	7.0700e-004	5.9000e-004
tblVehicleEF	LDT2	0.11	0.17
tblVehicleEF	LDT2	0.12	0.14

Merrill Commerce Center (Phase C Operations - Passenger Cars) - San Bernardino-South Coast County, Annual

tblVehicleEF	LDT2	0.09	0.15
tblVehicleEF	LDT2	0.02	0.02
tblVehicleEF	LDT2	0.06	0.41
tblVehicleEF	LDT2	0.06	0.23
tblVehicleEF	LDT2	4.4250e-003	2.7100e-003
tblVehicleEF	LDT2	5.1960e-003	0.05
tblVehicleEF	LDT2	0.60	0.68
tblVehicleEF	LDT2	1.17	2.36
tblVehicleEF	LDT2	298.26	281.56
tblVehicleEF	LDT2	69.08	60.37
tblVehicleEF	LDT2	0.06	0.05
tblVehicleEF	LDT2	1.7220e-003	1.3040e-003
tblVehicleEF	LDT2	2.4350e-003	1.6720e-003
tblVehicleEF	LDT2	1.5840e-003	1.2000e-003
tblVehicleEF	LDT2	2.2390e-003	1.5370e-003
tblVehicleEF	LDT2	0.05	0.08
tblVehicleEF	LDT2	0.11	0.13
tblVehicleEF	LDT2	0.04	0.07
tblVehicleEF	LDT2	0.01	0.01
tblVehicleEF	LDT2	0.07	0.48
tblVehicleEF	LDT2	0.07	0.25
tblVehicleEF	LDT2	2.9870e-003	2.7850e-003
tblVehicleEF	LDT2	7.1000e-004	5.9700e-004
tblVehicleEF	LDT2	0.05	0.08
tblVehicleEF	LDT2	0.11	0.13
tblVehicleEF	LDT2	0.04	0.07
tblVehicleEF	LDT2	0.02	0.02

Merrill Commerce Center (Phase C Operations - Passenger Cars) - San Bernardino-South Coast County, Annual

tblVehicleEF	LDT2	0.07	0.48
tblVehicleEF	LDT2	0.08	0.27
tblVehicleEF	LHD1	4.5150e-003	4.3860e-003
tblVehicleEF	LHD1	8.0690e-003	4.3340e-003
tblVehicleEF	LHD1	0.02	0.01
tblVehicleEF	LHD1	0.14	0.17
tblVehicleEF	LHD1	0.74	0.58
tblVehicleEF	LHD1	2.07	0.92
tblVehicleEF	LHD1	9.20	9.02
tblVehicleEF	LHD1	588.15	612.33
tblVehicleEF	LHD1	28.17	10.03
tblVehicleEF	LHD1	0.08	0.07
tblVehicleEF	LHD1	1.54	1.01
tblVehicleEF	LHD1	9.4500e-004	9.9000e-004
tblVehicleEF	LHD1	0.01	0.01
tblVehicleEF	LHD1	0.01	8.8180e-003
tblVehicleEF	LHD1	7.9100e-004	2.2400e-004
tblVehicleEF	LHD1	9.0400e-004	9.4700e-004
tblVehicleEF	LHD1	2.5790e-003	2.5040e-003
tblVehicleEF	LHD1	0.01	8.4140e-003
tblVehicleEF	LHD1	7.2700e-004	2.0600e-004
tblVehicleEF	LHD1	3.2690e-003	2.5580e-003
tblVehicleEF	LHD1	0.10	0.07
tblVehicleEF	LHD1	0.02	0.02
tblVehicleEF	LHD1	1.6680e-003	1.2900e-003
tblVehicleEF	LHD1	0.07	0.05
tblVehicleEF	LHD1	0.34	0.52

Merrill Commerce Center (Phase C Operations - Passenger Cars) - San Bernardino-South Coast County, Annual

tblVehicleEF	LHD1	0.21	0.06
tblVehicleEF	LHD1	9.1000e-005	8.7000e-005
tblVehicleEF	LHD1	5.7560e-003	5.9570e-003
tblVehicleEF	LHD1	3.2100e-004	9.9000e-005
tblVehicleEF	LHD1	3.2690e-003	2.5580e-003
tblVehicleEF	LHD1	0.10	0.07
tblVehicleEF	LHD1	0.02	0.03
tblVehicleEF	LHD1	1.6680e-003	1.2900e-003
tblVehicleEF	LHD1	0.08	0.06
tblVehicleEF	LHD1	0.34	0.52
tblVehicleEF	LHD1	0.23	0.07
tblVehicleEF	LHD1	4.5150e-003	4.4000e-003
tblVehicleEF	LHD1	8.2390e-003	4.4160e-003
tblVehicleEF	LHD1	0.01	0.01
tblVehicleEF	LHD1	0.14	0.17
tblVehicleEF	LHD1	0.75	0.59
tblVehicleEF	LHD1	1.94	0.86
tblVehicleEF	LHD1	9.20	9.02
tblVehicleEF	LHD1	588.15	612.35
tblVehicleEF	LHD1	28.17	9.93
tblVehicleEF	LHD1	0.08	0.07
tblVehicleEF	LHD1	1.44	0.94
tblVehicleEF	LHD1	9.4500e-004	9.9000e-004
tblVehicleEF	LHD1	0.01	0.01
tblVehicleEF	LHD1	0.01	8.8180e-003
tblVehicleEF	LHD1	7.9100e-004	2.2400e-004
tblVehicleEF	LHD1	9.0400e-004	9.4700e-004

Merrill Commerce Center (Phase C Operations - Passenger Cars) - San Bernardino-South Coast County, Annual

tblVehicleEF	LHD1	2.5790e-003	2.5040e-003
tblVehicleEF	LHD1	0.01	8.4140e-003
tblVehicleEF	LHD1	7.2700e-004	2.0600e-004
tblVehicleEF	LHD1	6.3950e-003	5.0260e-003
tblVehicleEF	LHD1	0.12	0.09
tblVehicleEF	LHD1	0.02	0.02
tblVehicleEF	LHD1	3.6780e-003	2.8810e-003
tblVehicleEF	LHD1	0.07	0.05
tblVehicleEF	LHD1	0.35	0.53
tblVehicleEF	LHD1	0.20	0.06
tblVehicleEF	LHD1	9.1000e-005	8.7000e-005
tblVehicleEF	LHD1	5.7570e-003	5.9580e-003
tblVehicleEF	LHD1	3.1800e-004	9.8000e-005
tblVehicleEF	LHD1	6.3950e-003	5.0260e-003
tblVehicleEF	LHD1	0.12	0.09
tblVehicleEF	LHD1	0.02	0.03
tblVehicleEF	LHD1	3.6780e-003	2.8810e-003
tblVehicleEF	LHD1	0.08	0.06
tblVehicleEF	LHD1	0.35	0.53
tblVehicleEF	LHD1	0.22	0.06
tblVehicleEF	LHD1	4.5150e-003	4.3890e-003
tblVehicleEF	LHD1	8.0880e-003	4.3430e-003
tblVehicleEF	LHD1	0.02	0.01
tblVehicleEF	LHD1	0.14	0.17
tblVehicleEF	LHD1	0.74	0.58
tblVehicleEF	LHD1	2.04	0.90
tblVehicleEF	LHD1	9.20	9.02

Merrill Commerce Center (Phase C Operations - Passenger Cars) - San Bernardino-South Coast County, Annual

tblVehicleEF	LHD1	588.15	612.33
tblVehicleEF	LHD1	28.17	10.01
tblVehicleEF	LHD1	0.08	0.07
tblVehicleEF	LHD1	1.51	0.99
tblVehicleEF	LHD1	9.4500e-004	9.9000e-004
tblVehicleEF	LHD1	0.01	0.01
tblVehicleEF	LHD1	0.01	8.8180e-003
tblVehicleEF	LHD1	7.9100e-004	2.2400e-004
tblVehicleEF	LHD1	9.0400e-004	9.4700e-004
tblVehicleEF	LHD1	2.5790e-003	2.5040e-003
tblVehicleEF	LHD1	0.01	8.4140e-003
tblVehicleEF	LHD1	7.2700e-004	2.0600e-004
tblVehicleEF	LHD1	3.4680e-003	2.7570e-003
tblVehicleEF	LHD1	0.12	0.09
tblVehicleEF	LHD1	0.02	0.02
tblVehicleEF	LHD1	1.6320e-003	1.2680e-003
tblVehicleEF	LHD1	0.07	0.05
tblVehicleEF	LHD1	0.37	0.56
tblVehicleEF	LHD1	0.21	0.06
tblVehicleEF	LHD1	9.1000e-005	8.7000e-005
tblVehicleEF	LHD1	5.7560e-003	5.9570e-003
tblVehicleEF	LHD1	3.2000e-004	9.9000e-005
tblVehicleEF	LHD1	3.4680e-003	2.7570e-003
tblVehicleEF	LHD1	0.12	0.09
tblVehicleEF	LHD1	0.02	0.03
tblVehicleEF	LHD1	1.6320e-003	1.2680e-003
tblVehicleEF	LHD1	0.08	0.06

Merrill Commerce Center (Phase C Operations - Passenger Cars) - San Bernardino-South Coast County, Annual

tblVehicleEF	LHD1	0.37	0.56
tblVehicleEF	LHD1	0.22	0.07
tblVehicleEF	LHD2	3.0190e-003	2.9450e-003
tblVehicleEF	LHD2	3.0020e-003	3.0680e-003
tblVehicleEF	LHD2	5.3750e-003	7.2680e-003
tblVehicleEF	LHD2	0.12	0.13
tblVehicleEF	LHD2	0.32	0.39
tblVehicleEF	LHD2	0.99	0.52
tblVehicleEF	LHD2	14.02	14.10
tblVehicleEF	LHD2	590.99	612.80
tblVehicleEF	LHD2	23.05	7.09
tblVehicleEF	LHD2	0.09	0.10
tblVehicleEF	LHD2	0.79	1.09
tblVehicleEF	LHD2	1.1800e-003	1.4530e-003
tblVehicleEF	LHD2	0.01	0.01
tblVehicleEF	LHD2	9.5980e-003	0.01
tblVehicleEF	LHD2	3.5700e-004	1.0800e-004
tblVehicleEF	LHD2	1.1290e-003	1.3900e-003
tblVehicleEF	LHD2	2.7000e-003	2.7060e-003
tblVehicleEF	LHD2	9.1720e-003	0.01
tblVehicleEF	LHD2	3.2900e-004	1.0000e-004
tblVehicleEF	LHD2	1.0100e-003	1.2570e-003
tblVehicleEF	LHD2	0.03	0.04
tblVehicleEF	LHD2	0.01	0.02
tblVehicleEF	LHD2	5.7600e-004	6.9200e-004
tblVehicleEF	LHD2	0.04	0.05
tblVehicleEF	LHD2	0.06	0.22

Merrill Commerce Center (Phase C Operations - Passenger Cars) - San Bernardino-South Coast County, Annual

tblVehicleEF	LHD2	0.07	0.04
tblVehicleEF	LHD2	1.3700e-004	1.3500e-004
tblVehicleEF	LHD2	5.7450e-003	5.9080e-003
tblVehicleEF	LHD2	2.4800e-004	7.0000e-005
tblVehicleEF	LHD2	1.0100e-003	1.2570e-003
tblVehicleEF	LHD2	0.03	0.04
tblVehicleEF	LHD2	0.02	0.02
tblVehicleEF	LHD2	5.7600e-004	6.9200e-004
tblVehicleEF	LHD2	0.05	0.06
tblVehicleEF	LHD2	0.06	0.22
tblVehicleEF	LHD2	0.08	0.04
tblVehicleEF	LHD2	3.0190e-003	2.9540e-003
tblVehicleEF	LHD2	3.0350e-003	3.0940e-003
tblVehicleEF	LHD2	5.1530e-003	6.9430e-003
tblVehicleEF	LHD2	0.12	0.13
tblVehicleEF	LHD2	0.32	0.40
tblVehicleEF	LHD2	0.93	0.49
tblVehicleEF	LHD2	14.02	14.10
tblVehicleEF	LHD2	590.99	612.80
tblVehicleEF	LHD2	23.05	7.04
tblVehicleEF	LHD2	0.09	0.10
tblVehicleEF	LHD2	0.74	1.03
tblVehicleEF	LHD2	1.1800e-003	1.4530e-003
tblVehicleEF	LHD2	0.01	0.01
tblVehicleEF	LHD2	9.5980e-003	0.01
tblVehicleEF	LHD2	3.5700e-004	1.0800e-004
tblVehicleEF	LHD2	1.1290e-003	1.3900e-003

Merrill Commerce Center (Phase C Operations - Passenger Cars) - San Bernardino-South Coast County, Annual

tblVehicleEF	LHD2	2.7000e-003	2.7060e-003
tblVehicleEF	LHD2	9.1720e-003	0.01
tblVehicleEF	LHD2	3.2900e-004	1.0000e-004
tblVehicleEF	LHD2	1.9350e-003	2.4210e-003
tblVehicleEF	LHD2	0.03	0.04
tblVehicleEF	LHD2	0.01	0.02
tblVehicleEF	LHD2	1.2190e-003	1.4810e-003
tblVehicleEF	LHD2	0.04	0.05
tblVehicleEF	LHD2	0.06	0.22
tblVehicleEF	LHD2	0.07	0.03
tblVehicleEF	LHD2	1.3700e-004	1.3500e-004
tblVehicleEF	LHD2	5.7450e-003	5.9080e-003
tblVehicleEF	LHD2	2.4700e-004	7.0000e-005
tblVehicleEF	LHD2	1.9350e-003	2.4210e-003
tblVehicleEF	LHD2	0.03	0.04
tblVehicleEF	LHD2	0.02	0.02
tblVehicleEF	LHD2	1.2190e-003	1.4810e-003
tblVehicleEF	LHD2	0.05	0.06
tblVehicleEF	LHD2	0.06	0.22
tblVehicleEF	LHD2	0.08	0.04
tblVehicleEF	LHD2	3.0190e-003	2.9470e-003
tblVehicleEF	LHD2	3.0060e-003	3.0710e-003
tblVehicleEF	LHD2	5.3330e-003	7.2070e-003
tblVehicleEF	LHD2	0.12	0.13
tblVehicleEF	LHD2	0.32	0.39
tblVehicleEF	LHD2	0.97	0.52
tblVehicleEF	LHD2	14.02	14.10

Merrill Commerce Center (Phase C Operations - Passenger Cars) - San Bernardino-South Coast County, Annual

tblVehicleEF	LHD2	590.99	612.80
tblVehicleEF	LHD2	23.05	7.08
tblVehicleEF	LHD2	0.09	0.10
tblVehicleEF	LHD2	0.77	1.07
tblVehicleEF	LHD2	1.1800e-003	1.4530e-003
tblVehicleEF	LHD2	0.01	0.01
tblVehicleEF	LHD2	9.5980e-003	0.01
tblVehicleEF	LHD2	3.5700e-004	1.0800e-004
tblVehicleEF	LHD2	1.1290e-003	1.3900e-003
tblVehicleEF	LHD2	2.7000e-003	2.7060e-003
tblVehicleEF	LHD2	9.1720e-003	0.01
tblVehicleEF	LHD2	3.2900e-004	1.0000e-004
tblVehicleEF	LHD2	1.0020e-003	1.2650e-003
tblVehicleEF	LHD2	0.03	0.04
tblVehicleEF	LHD2	0.01	0.02
tblVehicleEF	LHD2	5.6100e-004	6.7200e-004
tblVehicleEF	LHD2	0.04	0.05
tblVehicleEF	LHD2	0.07	0.24
tblVehicleEF	LHD2	0.07	0.03
tblVehicleEF	LHD2	1.3700e-004	1.3500e-004
tblVehicleEF	LHD2	5.7450e-003	5.9080e-003
tblVehicleEF	LHD2	2.4800e-004	7.0000e-005
tblVehicleEF	LHD2	1.0020e-003	1.2650e-003
tblVehicleEF	LHD2	0.03	0.04
tblVehicleEF	LHD2	0.02	0.02
tblVehicleEF	LHD2	5.6100e-004	6.7200e-004
tblVehicleEF	LHD2	0.05	0.06

Merrill Commerce Center (Phase C Operations - Passenger Cars) - San Bernardino-South Coast County, Annual

tblVehicleEF	LHD2	0.07	0.24
tblVehicleEF	LHD2	0.08	0.04
tblVehicleEF	MCY	0.44	0.32
tblVehicleEF	MCY	0.15	0.25
tblVehicleEF	MCY	19.12	19.37
tblVehicleEF	MCY	10.00	8.87
tblVehicleEF	MCY	170.19	210.88
tblVehicleEF	MCY	44.81	60.33
tblVehicleEF	MCY	1.15	1.15
tblVehicleEF	MCY	2.0020e-003	1.9620e-003
tblVehicleEF	MCY	3.3000e-003	2.8020e-003
tblVehicleEF	MCY	1.8700e-003	1.8320e-003
tblVehicleEF	MCY	3.0980e-003	2.6300e-003
tblVehicleEF	MCY	1.43	1.45
tblVehicleEF	MCY	0.79	0.81
tblVehicleEF	MCY	0.77	0.78
tblVehicleEF	MCY	2.17	2.18
tblVehicleEF	MCY	0.44	1.74
tblVehicleEF	MCY	2.11	1.87
tblVehicleEF	MCY	2.0780e-003	2.0870e-003
tblVehicleEF	MCY	6.7400e-004	5.9700e-004
tblVehicleEF	MCY	1.43	1.45
tblVehicleEF	MCY	0.79	0.81
tblVehicleEF	MCY	0.77	0.78
tblVehicleEF	MCY	2.69	2.70
tblVehicleEF	MCY	0.44	1.74
tblVehicleEF	MCY	2.29	2.03

Merrill Commerce Center (Phase C Operations - Passenger Cars) - San Bernardino-South Coast County, Annual

tblVehicleEF	MCY	0.43	0.32
tblVehicleEF	MCY	0.13	0.21
tblVehicleEF	MCY	19.26	19.51
tblVehicleEF	MCY	9.04	7.97
tblVehicleEF	MCY	170.19	210.93
tblVehicleEF	MCY	44.81	58.05
tblVehicleEF	MCY	0.98	0.98
tblVehicleEF	MCY	2.0020e-003	1.9620e-003
tblVehicleEF	MCY	3.3000e-003	2.8020e-003
tblVehicleEF	MCY	1.8700e-003	1.8320e-003
tblVehicleEF	MCY	3.0980e-003	2.6300e-003
tblVehicleEF	MCY	3.08	3.13
tblVehicleEF	MCY	1.21	1.26
tblVehicleEF	MCY	2.05	2.08
tblVehicleEF	MCY	2.12	2.13
tblVehicleEF	MCY	0.44	1.74
tblVehicleEF	MCY	1.82	1.60
tblVehicleEF	MCY	2.0780e-003	2.0870e-003
tblVehicleEF	MCY	6.4900e-004	5.7400e-004
tblVehicleEF	MCY	3.08	3.13
tblVehicleEF	MCY	1.21	1.26
tblVehicleEF	MCY	2.05	2.08
tblVehicleEF	MCY	2.64	2.64
tblVehicleEF	MCY	0.44	1.74
tblVehicleEF	MCY	1.98	1.75
tblVehicleEF	MCY	0.44	0.32
tblVehicleEF	MCY	0.15	0.24

Merrill Commerce Center (Phase C Operations - Passenger Cars) - San Bernardino-South Coast County, Annual

tblVehicleEF	MCY	18.32	18.54
tblVehicleEF	MCY	9.65	8.53
tblVehicleEF	MCY	170.19	209.44
tblVehicleEF	MCY	44.81	59.57
tblVehicleEF	MCY	1.11	1.11
tblVehicleEF	MCY	2.0020e-003	1.9620e-003
tblVehicleEF	MCY	3.3000e-003	2.8020e-003
tblVehicleEF	MCY	1.8700e-003	1.8320e-003
tblVehicleEF	MCY	3.0980e-003	2.6300e-003
tblVehicleEF	MCY	1.68	1.70
tblVehicleEF	MCY	1.05	1.07
tblVehicleEF	MCY	0.69	0.70
tblVehicleEF	MCY	2.14	2.14
tblVehicleEF	MCY	0.50	2.00
tblVehicleEF	MCY	2.04	1.80
tblVehicleEF	MCY	2.0640e-003	2.0730e-003
tblVehicleEF	MCY	6.6600e-004	5.9000e-004
tblVehicleEF	MCY	1.68	1.70
tblVehicleEF	MCY	1.05	1.07
tblVehicleEF	MCY	0.69	0.70
tblVehicleEF	MCY	2.65	2.66
tblVehicleEF	MCY	0.50	2.00
tblVehicleEF	MCY	2.22	1.96
tblVehicleEF	MDV	8.5490e-003	3.4430e-003
tblVehicleEF	MDV	0.01	0.06
tblVehicleEF	MDV	0.97	0.80
tblVehicleEF	MDV	2.26	2.68

Merrill Commerce Center (Phase C Operations - Passenger Cars) - San Bernardino-South Coast County, Annual

tblVehicleEF	MDV	424.40	358.68
tblVehicleEF	MDV	95.54	75.12
tblVehicleEF	MDV	0.12	0.07
tblVehicleEF	MDV	1.7550e-003	1.3620e-003
tblVehicleEF	MDV	2.3950e-003	1.6900e-003
tblVehicleEF	MDV	1.6170e-003	1.2560e-003
tblVehicleEF	MDV	2.2020e-003	1.5540e-003
tblVehicleEF	MDV	0.09	0.11
tblVehicleEF	MDV	0.18	0.15
tblVehicleEF	MDV	0.08	0.09
tblVehicleEF	MDV	0.02	0.01
tblVehicleEF	MDV	0.10	0.46
tblVehicleEF	MDV	0.17	0.31
tblVehicleEF	MDV	4.2490e-003	3.5450e-003
tblVehicleEF	MDV	9.9500e-004	7.4300e-004
tblVehicleEF	MDV	0.09	0.11
tblVehicleEF	MDV	0.18	0.15
tblVehicleEF	MDV	0.08	0.09
tblVehicleEF	MDV	0.03	0.02
tblVehicleEF	MDV	0.10	0.46
tblVehicleEF	MDV	0.18	0.34
tblVehicleEF	MDV	9.6990e-003	3.9420e-003
tblVehicleEF	MDV	0.01	0.06
tblVehicleEF	MDV	1.19	0.97
tblVehicleEF	MDV	1.87	2.22
tblVehicleEF	MDV	461.94	380.41
tblVehicleEF	MDV	95.54	74.23

Merrill Commerce Center (Phase C Operations - Passenger Cars) - San Bernardino-South Coast County, Annual

tblVehicleEF	MDV	0.10	0.06
tblVehicleEF	MDV	1.7550e-003	1.3620e-003
tblVehicleEF	MDV	2.3950e-003	1.6900e-003
tblVehicleEF	MDV	1.6170e-003	1.2560e-003
tblVehicleEF	MDV	2.2020e-003	1.5540e-003
tblVehicleEF	MDV	0.18	0.21
tblVehicleEF	MDV	0.20	0.17
tblVehicleEF	MDV	0.16	0.19
tblVehicleEF	MDV	0.02	0.02
tblVehicleEF	MDV	0.10	0.46
tblVehicleEF	MDV	0.14	0.26
tblVehicleEF	MDV	4.6270e-003	3.7610e-003
tblVehicleEF	MDV	9.8800e-004	7.3500e-004
tblVehicleEF	MDV	0.18	0.21
tblVehicleEF	MDV	0.20	0.17
tblVehicleEF	MDV	0.16	0.19
tblVehicleEF	MDV	0.04	0.02
tblVehicleEF	MDV	0.10	0.46
tblVehicleEF	MDV	0.15	0.28
tblVehicleEF	MDV	8.3240e-003	3.3580e-003
tblVehicleEF	MDV	0.01	0.06
tblVehicleEF	MDV	0.92	0.75
tblVehicleEF	MDV	2.23	2.64
tblVehicleEF	MDV	415.65	353.53
tblVehicleEF	MDV	95.54	75.05
tblVehicleEF	MDV	0.11	0.06
tblVehicleEF	MDV	1.7550e-003	1.3620e-003

Merrill Commerce Center (Phase C Operations - Passenger Cars) - San Bernardino-South Coast County, Annual

tblVehicleEF	MDV	2.3950e-003	1.6900e-003
tblVehicleEF	MDV	1.6170e-003	1.2560e-003
tblVehicleEF	MDV	2.2020e-003	1.5540e-003
tblVehicleEF	MDV	0.09	0.10
tblVehicleEF	MDV	0.19	0.16
tblVehicleEF	MDV	0.07	0.09
tblVehicleEF	MDV	0.02	0.01
tblVehicleEF	MDV	0.12	0.53
tblVehicleEF	MDV	0.16	0.31
tblVehicleEF	MDV	4.1610e-003	3.4950e-003
tblVehicleEF	MDV	9.9400e-004	7.4300e-004
tblVehicleEF	MDV	0.09	0.10
tblVehicleEF	MDV	0.19	0.16
tblVehicleEF	MDV	0.07	0.09
tblVehicleEF	MDV	0.03	0.02
tblVehicleEF	MDV	0.12	0.53
tblVehicleEF	MDV	0.18	0.34
tblVehicleEF	MH	0.02	3.4970e-003
tblVehicleEF	MH	0.02	0.00
tblVehicleEF	MH	1.71	0.32
tblVehicleEF	MH	5.12	0.00
tblVehicleEF	MH	1,044.82	918.79
tblVehicleEF	MH	58.27	0.00
tblVehicleEF	MH	1.20	3.97
tblVehicleEF	MH	0.01	0.02
tblVehicleEF	MH	0.03	0.12
tblVehicleEF	MH	9.8200e-004	0.00

Merrill Commerce Center (Phase C Operations - Passenger Cars) - San Bernardino-South Coast County, Annual

tblVehicleEF	MH	3.2250e-003	4.0000e-003
tblVehicleEF	MH	0.03	0.11
tblVehicleEF	MH	9.0300e-004	0.00
tblVehicleEF	MH	1.16	0.00
tblVehicleEF	MH	0.07	0.00
tblVehicleEF	MH	0.41	0.00
tblVehicleEF	MH	0.07	0.08
tblVehicleEF	MH	0.03	0.00
tblVehicleEF	MH	0.30	0.00
tblVehicleEF	MH	0.01	8.6860e-003
tblVehicleEF	MH	6.7200e-004	0.00
tblVehicleEF	MH	1.16	0.00
tblVehicleEF	MH	0.07	0.00
tblVehicleEF	MH	0.41	0.00
tblVehicleEF	MH	0.09	0.09
tblVehicleEF	MH	0.03	0.00
tblVehicleEF	MH	0.33	0.00
tblVehicleEF	MH	0.02	3.4970e-003
tblVehicleEF	MH	0.02	0.00
tblVehicleEF	MH	1.77	0.32
tblVehicleEF	MH	4.67	0.00
tblVehicleEF	MH	1,044.82	918.79
tblVehicleEF	MH	58.27	0.00
tblVehicleEF	MH	1.10	3.73
tblVehicleEF	MH	0.01	0.02
tblVehicleEF	MH	0.03	0.12
tblVehicleEF	MH	9.8200e-004	0.00

Merrill Commerce Center (Phase C Operations - Passenger Cars) - San Bernardino-South Coast County, Annual

tblVehicleEF	MH	3.2250e-003	4.0000e-003
tblVehicleEF	MH	0.03	0.11
tblVehicleEF	MH	9.0300e-004	0.00
tblVehicleEF	MH	2.28	0.00
tblVehicleEF	MH	0.09	0.00
tblVehicleEF	MH	0.97	0.00
tblVehicleEF	MH	0.07	0.08
tblVehicleEF	MH	0.03	0.00
tblVehicleEF	MH	0.28	0.00
tblVehicleEF	MH	0.01	8.6860e-003
tblVehicleEF	MH	6.6400e-004	0.00
tblVehicleEF	MH	2.28	0.00
tblVehicleEF	MH	0.09	0.00
tblVehicleEF	MH	0.97	0.00
tblVehicleEF	MH	0.09	0.09
tblVehicleEF	MH	0.03	0.00
tblVehicleEF	MH	0.31	0.00
tblVehicleEF	MH	0.02	3.4970e-003
tblVehicleEF	MH	0.02	0.00
tblVehicleEF	MH	1.71	0.32
tblVehicleEF	MH	5.07	0.00
tblVehicleEF	MH	1,044.82	918.79
tblVehicleEF	MH	58.27	0.00
tblVehicleEF	MH	1.17	3.90
tblVehicleEF	MH	0.01	0.02
tblVehicleEF	MH	0.03	0.12
tblVehicleEF	MH	9.8200e-004	0.00

Merrill Commerce Center (Phase C Operations - Passenger Cars) - San Bernardino-South Coast County, Annual

tblVehicleEF	MH	3.2250e-003	4.0000e-003
tblVehicleEF	MH	0.03	0.11
tblVehicleEF	MH	9.0300e-004	0.00
tblVehicleEF	MH	1.34	0.00
tblVehicleEF	MH	0.09	0.00
tblVehicleEF	MH	0.43	0.00
tblVehicleEF	MH	0.07	0.08
tblVehicleEF	MH	0.03	0.00
tblVehicleEF	MH	0.30	0.00
tblVehicleEF	MH	0.01	8.6860e-003
tblVehicleEF	MH	6.7100e-004	0.00
tblVehicleEF	MH	1.34	0.00
tblVehicleEF	MH	0.09	0.00
tblVehicleEF	MH	0.43	0.00
tblVehicleEF	MH	0.09	0.09
tblVehicleEF	MH	0.03	0.00
tblVehicleEF	MH	0.32	0.00
tblVehicleEF	MHD	0.02	2.9940e-003
tblVehicleEF	MHD	2.1980e-003	9.6000e-004
tblVehicleEF	MHD	0.04	7.1190e-003
tblVehicleEF	MHD	0.29	0.33
tblVehicleEF	MHD	0.20	0.13
tblVehicleEF	MHD	3.68	0.75
tblVehicleEF	MHD	158.15	61.88
tblVehicleEF	MHD	1,094.62	924.73
tblVehicleEF	MHD	48.60	7.15
tblVehicleEF	MHD	0.42	0.33

Merrill Commerce Center (Phase C Operations - Passenger Cars) - San Bernardino-South Coast County, Annual

tblVehicleEF	MHD	0.62	1.01
tblVehicleEF	MHD	8.1000e-005	2.0700e-004
tblVehicleEF	MHD	2.7670e-003	7.7130e-003
tblVehicleEF	MHD	6.4800e-004	8.3000e-005
tblVehicleEF	MHD	7.7000e-005	1.9800e-004
tblVehicleEF	MHD	2.6430e-003	7.3750e-003
tblVehicleEF	MHD	5.9600e-004	7.6000e-005
tblVehicleEF	MHD	9.1200e-004	4.0900e-004
tblVehicleEF	MHD	0.03	0.01
tblVehicleEF	MHD	0.02	0.01
tblVehicleEF	MHD	5.0100e-004	2.2400e-004
tblVehicleEF	MHD	0.03	9.7180e-003
tblVehicleEF	MHD	0.01	0.08
tblVehicleEF	MHD	0.23	0.04
tblVehicleEF	MHD	1.5190e-003	5.8700e-004
tblVehicleEF	MHD	0.01	8.8120e-003
tblVehicleEF	MHD	5.5000e-004	7.1000e-005
tblVehicleEF	MHD	9.1200e-004	4.0900e-004
tblVehicleEF	MHD	0.03	0.01
tblVehicleEF	MHD	0.03	0.02
tblVehicleEF	MHD	5.0100e-004	2.2400e-004
tblVehicleEF	MHD	0.03	0.01
tblVehicleEF	MHD	0.01	0.08
tblVehicleEF	MHD	0.25	0.04
tblVehicleEF	MHD	0.01	2.8540e-003
tblVehicleEF	MHD	2.2250e-003	9.7900e-004
tblVehicleEF	MHD	0.04	6.7960e-003

Merrill Commerce Center (Phase C Operations - Passenger Cars) - San Bernardino-South Coast County, Annual

tblVehicleEF	MHD	0.21	0.29
tblVehicleEF	MHD	0.20	0.13
tblVehicleEF	MHD	3.44	0.70
tblVehicleEF	MHD	167.52	61.59
tblVehicleEF	MHD	1,094.62	924.73
tblVehicleEF	MHD	48.60	7.06
tblVehicleEF	MHD	0.44	0.32
tblVehicleEF	MHD	0.58	0.95
tblVehicleEF	MHD	6.8000e-005	1.7800e-004
tblVehicleEF	MHD	2.7670e-003	7.7130e-003
tblVehicleEF	MHD	6.4800e-004	8.3000e-005
tblVehicleEF	MHD	6.5000e-005	1.7000e-004
tblVehicleEF	MHD	2.6430e-003	7.3750e-003
tblVehicleEF	MHD	5.9600e-004	7.6000e-005
tblVehicleEF	MHD	1.7790e-003	7.9800e-004
tblVehicleEF	MHD	0.04	0.02
tblVehicleEF	MHD	0.02	0.01
tblVehicleEF	MHD	1.1090e-003	4.9600e-004
tblVehicleEF	MHD	0.03	9.7970e-003
tblVehicleEF	MHD	0.01	0.08
tblVehicleEF	MHD	0.22	0.03
tblVehicleEF	MHD	1.6070e-003	5.8400e-004
tblVehicleEF	MHD	0.01	8.8120e-003
tblVehicleEF	MHD	5.4600e-004	7.0000e-005
tblVehicleEF	MHD	1.7790e-003	7.9800e-004
tblVehicleEF	MHD	0.04	0.02
tblVehicleEF	MHD	0.03	0.02

Merrill Commerce Center (Phase C Operations - Passenger Cars) - San Bernardino-South Coast County, Annual

tblVehicleEF	MHD	1.1090e-003	4.9600e-004
tblVehicleEF	MHD	0.03	0.01
tblVehicleEF	MHD	0.01	0.08
tblVehicleEF	MHD	0.24	0.04
tblVehicleEF	MHD	0.02	3.2040e-003
tblVehicleEF	MHD	2.2010e-003	9.6100e-004
tblVehicleEF	MHD	0.04	7.0350e-003
tblVehicleEF	MHD	0.40	0.39
tblVehicleEF	MHD	0.20	0.13
tblVehicleEF	MHD	3.62	0.74
tblVehicleEF	MHD	145.20	62.28
tblVehicleEF	MHD	1,094.62	924.73
tblVehicleEF	MHD	48.60	7.13
tblVehicleEF	MHD	0.40	0.35
tblVehicleEF	MHD	0.61	0.99
tblVehicleEF	MHD	9.8000e-005	2.4800e-004
tblVehicleEF	MHD	2.7670e-003	7.7130e-003
tblVehicleEF	MHD	6.4800e-004	8.3000e-005
tblVehicleEF	MHD	9.4000e-005	2.3700e-004
tblVehicleEF	MHD	2.6430e-003	7.3750e-003
tblVehicleEF	MHD	5.9600e-004	7.6000e-005
tblVehicleEF	MHD	9.3500e-004	4.2100e-004
tblVehicleEF	MHD	0.03	0.02
tblVehicleEF	MHD	0.02	0.02
tblVehicleEF	MHD	4.8700e-004	2.1800e-004
tblVehicleEF	MHD	0.03	9.7270e-003
tblVehicleEF	MHD	0.01	0.08

Merrill Commerce Center (Phase C Operations - Passenger Cars) - San Bernardino-South Coast County, Annual

tblVehicleEF	MHD	0.22	0.04
tblVehicleEF	MHD	1.3960e-003	5.9100e-004
tblVehicleEF	MHD	0.01	8.8120e-003
tblVehicleEF	MHD	5.4900e-004	7.1000e-005
tblVehicleEF	MHD	9.3500e-004	4.2100e-004
tblVehicleEF	MHD	0.03	0.02
tblVehicleEF	MHD	0.03	0.02
tblVehicleEF	MHD	4.8700e-004	2.1800e-004
tblVehicleEF	MHD	0.03	0.01
tblVehicleEF	MHD	0.01	0.08
tblVehicleEF	MHD	0.25	0.04
tblVehicleEF	OBUS	0.01	8.9910e-003
tblVehicleEF	OBUS	5.5880e-003	5.0340e-003
tblVehicleEF	OBUS	0.02	0.02
tblVehicleEF	OBUS	0.24	0.52
tblVehicleEF	OBUS	0.37	0.59
tblVehicleEF	OBUS	5.06	2.45
tblVehicleEF	OBUS	67.58	67.60
tblVehicleEF	OBUS	1,116.49	1,365.08
tblVehicleEF	OBUS	69.55	20.25
tblVehicleEF	OBUS	0.13	0.25
tblVehicleEF	OBUS	0.43	0.85
tblVehicleEF	OBUS	1.2000e-005	8.5000e-005
tblVehicleEF	OBUS	2.0510e-003	6.3820e-003
tblVehicleEF	OBUS	9.6400e-004	2.3500e-004
tblVehicleEF	OBUS	1.1000e-005	8.1000e-005
tblVehicleEF	OBUS	1.9380e-003	6.0850e-003

Merrill Commerce Center (Phase C Operations - Passenger Cars) - San Bernardino-South Coast County, Annual

tblVehicleEF	OBUS	8.8700e-004	2.1600e-004
tblVehicleEF	OBUS	1.8580e-003	2.6690e-003
tblVehicleEF	OBUS	0.02	0.03
tblVehicleEF	OBUS	0.03	0.05
tblVehicleEF	OBUS	8.2500e-004	1.1300e-003
tblVehicleEF	OBUS	0.03	0.03
tblVehicleEF	OBUS	0.05	0.32
tblVehicleEF	OBUS	0.32	0.12
tblVehicleEF	OBUS	6.5700e-004	6.4500e-004
tblVehicleEF	OBUS	0.01	0.01
tblVehicleEF	OBUS	7.8400e-004	2.0000e-004
tblVehicleEF	OBUS	1.8580e-003	2.6690e-003
tblVehicleEF	OBUS	0.02	0.03
tblVehicleEF	OBUS	0.04	0.06
tblVehicleEF	OBUS	8.2500e-004	1.1300e-003
tblVehicleEF	OBUS	0.03	0.04
tblVehicleEF	OBUS	0.05	0.32
tblVehicleEF	OBUS	0.35	0.13
tblVehicleEF	OBUS	0.01	9.0700e-003
tblVehicleEF	OBUS	5.7260e-003	5.1780e-003
tblVehicleEF	OBUS	0.02	0.02
tblVehicleEF	OBUS	0.24	0.52
tblVehicleEF	OBUS	0.38	0.60
tblVehicleEF	OBUS	4.64	2.25
tblVehicleEF	OBUS	70.58	66.89
tblVehicleEF	OBUS	1,116.49	1,365.10
tblVehicleEF	OBUS	69.55	19.90

Merrill Commerce Center (Phase C Operations - Passenger Cars) - San Bernardino-South Coast County, Annual

tblVehicleEF	OBUS	0.13	0.24
tblVehicleEF	OBUS	0.40	0.78
tblVehicleEF	OBUS	1.0000e-005	7.5000e-005
tblVehicleEF	OBUS	2.0510e-003	6.3820e-003
tblVehicleEF	OBUS	9.6400e-004	2.3500e-004
tblVehicleEF	OBUS	1.0000e-005	7.2000e-005
tblVehicleEF	OBUS	1.9380e-003	6.0850e-003
tblVehicleEF	OBUS	8.8700e-004	2.1600e-004
tblVehicleEF	OBUS	3.5980e-003	5.1580e-003
tblVehicleEF	OBUS	0.02	0.03
tblVehicleEF	OBUS	0.03	0.05
tblVehicleEF	OBUS	1.8620e-003	2.5390e-003
tblVehicleEF	OBUS	0.03	0.03
tblVehicleEF	OBUS	0.05	0.32
tblVehicleEF	OBUS	0.30	0.11
tblVehicleEF	OBUS	6.8600e-004	6.3800e-004
tblVehicleEF	OBUS	0.01	0.01
tblVehicleEF	OBUS	7.7700e-004	1.9700e-004
tblVehicleEF	OBUS	3.5980e-003	5.1580e-003
tblVehicleEF	OBUS	0.02	0.03
tblVehicleEF	OBUS	0.04	0.07
tblVehicleEF	OBUS	1.8620e-003	2.5390e-003
tblVehicleEF	OBUS	0.04	0.04
tblVehicleEF	OBUS	0.05	0.32
tblVehicleEF	OBUS	0.33	0.12
tblVehicleEF	OBUS	0.01	8.9240e-003
tblVehicleEF	OBUS	5.6030e-003	5.0500e-003

Merrill Commerce Center (Phase C Operations - Passenger Cars) - San Bernardino-South Coast County, Annual

tblVehicleEF	OBUS	0.02	0.02
tblVehicleEF	OBUS	0.25	0.52
tblVehicleEF	OBUS	0.37	0.59
tblVehicleEF	OBUS	5.03	2.43
tblVehicleEF	OBUS	63.44	68.58
tblVehicleEF	OBUS	1,116.49	1,365.08
tblVehicleEF	OBUS	69.55	20.22
tblVehicleEF	OBUS	0.12	0.27
tblVehicleEF	OBUS	0.42	0.83
tblVehicleEF	OBUS	1.4000e-005	9.8000e-005
tblVehicleEF	OBUS	2.0510e-003	6.3820e-003
tblVehicleEF	OBUS	9.6400e-004	2.3500e-004
tblVehicleEF	OBUS	1.4000e-005	9.4000e-005
tblVehicleEF	OBUS	1.9380e-003	6.0850e-003
tblVehicleEF	OBUS	8.8700e-004	2.1600e-004
tblVehicleEF	OBUS	1.8980e-003	2.7930e-003
tblVehicleEF	OBUS	0.02	0.03
tblVehicleEF	OBUS	0.03	0.05
tblVehicleEF	OBUS	8.1700e-004	1.1300e-003
tblVehicleEF	OBUS	0.03	0.03
tblVehicleEF	OBUS	0.05	0.34
tblVehicleEF	OBUS	0.31	0.12
tblVehicleEF	OBUS	6.1800e-004	6.5400e-004
tblVehicleEF	OBUS	0.01	0.01
tblVehicleEF	OBUS	7.8400e-004	2.0000e-004
tblVehicleEF	OBUS	1.8980e-003	2.7930e-003
tblVehicleEF	OBUS	0.02	0.03

Merrill Commerce Center (Phase C Operations - Passenger Cars) - San Bernardino-South Coast County, Annual

tblVehicleEF	OBUS	0.04	0.06
tblVehicleEF	OBUS	8.1700e-004	1.1300e-003
tblVehicleEF	OBUS	0.03	0.04
tblVehicleEF	OBUS	0.05	0.34
tblVehicleEF	OBUS	0.34	0.13
tblVehicleEF	SBUS	0.82	0.05
tblVehicleEF	SBUS	7.8130e-003	5.3990e-003
tblVehicleEF	SBUS	0.06	4.5740e-003
tblVehicleEF	SBUS	6.12	2.19
tblVehicleEF	SBUS	0.49	0.47
tblVehicleEF	SBUS	5.01	0.59
tblVehicleEF	SBUS	1,203.07	329.54
tblVehicleEF	SBUS	1,105.95	1,067.20
tblVehicleEF	SBUS	41.30	3.57
tblVehicleEF	SBUS	8.58	2.94
tblVehicleEF	SBUS	3.25	4.02
tblVehicleEF	SBUS	6.6860e-003	2.6920e-003
tblVehicleEF	SBUS	0.01	0.01
tblVehicleEF	SBUS	0.02	0.02
tblVehicleEF	SBUS	6.3200e-004	3.8000e-005
tblVehicleEF	SBUS	6.3970e-003	2.5760e-003
tblVehicleEF	SBUS	2.7260e-003	2.7350e-003
tblVehicleEF	SBUS	0.02	0.02
tblVehicleEF	SBUS	5.8100e-004	3.5000e-005
tblVehicleEF	SBUS	3.1550e-003	8.0900e-004
tblVehicleEF	SBUS	0.02	6.0880e-003
tblVehicleEF	SBUS	0.72	0.23

Merrill Commerce Center (Phase C Operations - Passenger Cars) - San Bernardino-South Coast County, Annual

tblVehicleEF	SBUS	1.5070e-003	4.0900e-004
tblVehicleEF	SBUS	0.09	0.08
tblVehicleEF	SBUS	9.7290e-003	0.04
tblVehicleEF	SBUS	0.26	0.03
tblVehicleEF	SBUS	0.01	3.1350e-003
tblVehicleEF	SBUS	0.01	0.01
tblVehicleEF	SBUS	5.0000e-004	3.5000e-005
tblVehicleEF	SBUS	3.1550e-003	8.0900e-004
tblVehicleEF	SBUS	0.02	6.0880e-003
tblVehicleEF	SBUS	1.04	0.32
tblVehicleEF	SBUS	1.5070e-003	4.0900e-004
tblVehicleEF	SBUS	0.11	0.09
tblVehicleEF	SBUS	9.7290e-003	0.04
tblVehicleEF	SBUS	0.29	0.03
tblVehicleEF	SBUS	0.82	0.05
tblVehicleEF	SBUS	7.9420e-003	5.4670e-003
tblVehicleEF	SBUS	0.05	3.7780e-003
tblVehicleEF	SBUS	6.01	2.16
tblVehicleEF	SBUS	0.50	0.47
tblVehicleEF	SBUS	3.43	0.42
tblVehicleEF	SBUS	1,262.44	335.12
tblVehicleEF	SBUS	1,105.95	1,067.21
tblVehicleEF	SBUS	41.30	3.27
tblVehicleEF	SBUS	8.85	2.98
tblVehicleEF	SBUS	3.05	3.77
tblVehicleEF	SBUS	5.6360e-003	2.2790e-003
tblVehicleEF	SBUS	0.01	0.01

Merrill Commerce Center (Phase C Operations - Passenger Cars) - San Bernardino-South Coast County, Annual

tblVehicleEF	SBUS	0.02	0.02
tblVehicleEF	SBUS	6.3200e-004	3.8000e-005
tblVehicleEF	SBUS	5.3920e-003	2.1800e-003
tblVehicleEF	SBUS	2.7260e-003	2.7350e-003
tblVehicleEF	SBUS	0.02	0.02
tblVehicleEF	SBUS	5.8100e-004	3.5000e-005
tblVehicleEF	SBUS	5.9800e-003	1.4630e-003
tblVehicleEF	SBUS	0.02	6.3280e-003
tblVehicleEF	SBUS	0.72	0.23
tblVehicleEF	SBUS	3.2100e-003	7.8800e-004
tblVehicleEF	SBUS	0.09	0.08
tblVehicleEF	SBUS	8.8900e-003	0.03
tblVehicleEF	SBUS	0.21	0.02
tblVehicleEF	SBUS	0.01	3.1880e-003
tblVehicleEF	SBUS	0.01	0.01
tblVehicleEF	SBUS	4.7300e-004	3.2000e-005
tblVehicleEF	SBUS	5.9800e-003	1.4630e-003
tblVehicleEF	SBUS	0.02	6.3280e-003
tblVehicleEF	SBUS	1.04	0.32
tblVehicleEF	SBUS	3.2100e-003	7.8800e-004
tblVehicleEF	SBUS	0.11	0.09
tblVehicleEF	SBUS	8.8900e-003	0.03
tblVehicleEF	SBUS	0.24	0.02
tblVehicleEF	SBUS	0.82	0.05
tblVehicleEF	SBUS	7.8160e-003	5.3960e-003
tblVehicleEF	SBUS	0.06	4.6760e-003
tblVehicleEF	SBUS	6.28	2.24

Merrill Commerce Center (Phase C Operations - Passenger Cars) - San Bernardino-South Coast County, Annual

tblVehicleEF	SBUS	0.49	0.46
tblVehicleEF	SBUS	5.06	0.61
tblVehicleEF	SBUS	1,121.07	321.84
tblVehicleEF	SBUS	1,105.95	1,067.20
tblVehicleEF	SBUS	41.30	3.59
tblVehicleEF	SBUS	8.20	2.88
tblVehicleEF	SBUS	3.20	3.96
tblVehicleEF	SBUS	8.1350e-003	3.2630e-003
tblVehicleEF	SBUS	0.01	0.01
tblVehicleEF	SBUS	0.02	0.02
tblVehicleEF	SBUS	6.3200e-004	3.8000e-005
tblVehicleEF	SBUS	7.7830e-003	3.1220e-003
tblVehicleEF	SBUS	2.7260e-003	2.7350e-003
tblVehicleEF	SBUS	0.02	0.02
tblVehicleEF	SBUS	5.8100e-004	3.5000e-005
tblVehicleEF	SBUS	3.0260e-003	7.5100e-004
tblVehicleEF	SBUS	0.02	6.2180e-003
tblVehicleEF	SBUS	0.73	0.23
tblVehicleEF	SBUS	1.4810e-003	4.0900e-004
tblVehicleEF	SBUS	0.09	0.08
tblVehicleEF	SBUS	0.01	0.04
tblVehicleEF	SBUS	0.27	0.03
tblVehicleEF	SBUS	0.01	3.0620e-003
tblVehicleEF	SBUS	0.01	0.01
tblVehicleEF	SBUS	5.0000e-004	3.6000e-005
tblVehicleEF	SBUS	3.0260e-003	7.5100e-004
tblVehicleEF	SBUS	0.02	6.2180e-003

Merrill Commerce Center (Phase C Operations - Passenger Cars) - San Bernardino-South Coast County, Annual

tblVehicleEF	SBUS	1.05	0.32
tblVehicleEF	SBUS	1.4810e-003	4.0900e-004
tblVehicleEF	SBUS	0.11	0.09
tblVehicleEF	SBUS	0.01	0.04
tblVehicleEF	SBUS	0.29	0.03
tblVehicleEF	UBUS	1.45	4.21
tblVehicleEF	UBUS	0.08	0.02
tblVehicleEF	UBUS	7.26	32.80
tblVehicleEF	UBUS	12.29	1.40
tblVehicleEF	UBUS	1,786.94	1,717.18
tblVehicleEF	UBUS	140.81	16.38
tblVehicleEF	UBUS	3.74	0.36
tblVehicleEF	UBUS	0.51	0.08
tblVehicleEF	UBUS	0.01	0.03
tblVehicleEF	UBUS	0.04	2.7210e-003
tblVehicleEF	UBUS	1.4740e-003	2.1500e-004
tblVehicleEF	UBUS	0.22	0.03
tblVehicleEF	UBUS	3.0000e-003	6.3130e-003
tblVehicleEF	UBUS	0.04	2.5860e-003
tblVehicleEF	UBUS	1.3550e-003	1.9700e-004
tblVehicleEF	UBUS	6.8450e-003	1.9240e-003
tblVehicleEF	UBUS	0.09	0.01
tblVehicleEF	UBUS	3.4980e-003	8.4100e-004
tblVehicleEF	UBUS	0.36	0.06
tblVehicleEF	UBUS	0.02	0.05
tblVehicleEF	UBUS	1.04	0.07
tblVehicleEF	UBUS	9.2910e-003	3.7330e-003

Merrill Commerce Center (Phase C Operations - Passenger Cars) - San Bernardino-South Coast County, Annual

tblVehicleEF	UBUS	1.6330e-003	1.6200e-004
tblVehicleEF	UBUS	6.8450e-003	1.9240e-003
tblVehicleEF	UBUS	0.09	0.01
tblVehicleEF	UBUS	3.4980e-003	8.4100e-004
tblVehicleEF	UBUS	1.85	4.30
tblVehicleEF	UBUS	0.02	0.05
tblVehicleEF	UBUS	1.13	0.08
tblVehicleEF	UBUS	1.45	4.21
tblVehicleEF	UBUS	0.07	0.02
tblVehicleEF	UBUS	7.32	32.80
tblVehicleEF	UBUS	10.15	1.15
tblVehicleEF	UBUS	1,786.94	1,717.18
tblVehicleEF	UBUS	140.81	15.96
tblVehicleEF	UBUS	3.47	0.36
tblVehicleEF	UBUS	0.51	0.08
tblVehicleEF	UBUS	0.01	0.03
tblVehicleEF	UBUS	0.04	2.7210e-003
tblVehicleEF	UBUS	1.4740e-003	2.1500e-004
tblVehicleEF	UBUS	0.22	0.03
tblVehicleEF	UBUS	3.0000e-003	6.3130e-003
tblVehicleEF	UBUS	0.04	2.5860e-003
tblVehicleEF	UBUS	1.3550e-003	1.9700e-004
tblVehicleEF	UBUS	0.01	3.6430e-003
tblVehicleEF	UBUS	0.11	0.01
tblVehicleEF	UBUS	8.0770e-003	1.8680e-003
tblVehicleEF	UBUS	0.36	0.06
tblVehicleEF	UBUS	0.02	0.05

Merrill Commerce Center (Phase C Operations - Passenger Cars) - San Bernardino-South Coast County, Annual

tblVehicleEF	UBUS	0.93	0.06
tblVehicleEF	UBUS	9.2920e-003	3.7330e-003
tblVehicleEF	UBUS	1.5960e-003	1.5800e-004
tblVehicleEF	UBUS	0.01	3.6430e-003
tblVehicleEF	UBUS	0.11	0.01
tblVehicleEF	UBUS	8.0770e-003	1.8680e-003
tblVehicleEF	UBUS	1.85	4.30
tblVehicleEF	UBUS	0.02	0.05
tblVehicleEF	UBUS	1.02	0.07
tblVehicleEF	UBUS	1.45	4.21
tblVehicleEF	UBUS	0.08	0.02
tblVehicleEF	UBUS	7.27	32.80
tblVehicleEF	UBUS	11.92	1.37
tblVehicleEF	UBUS	1,786.94	1,717.18
tblVehicleEF	UBUS	140.81	16.32
tblVehicleEF	UBUS	3.67	0.36
tblVehicleEF	UBUS	0.51	0.08
tblVehicleEF	UBUS	0.01	0.03
tblVehicleEF	UBUS	0.04	2.7210e-003
tblVehicleEF	UBUS	1.4740e-003	2.1500e-004
tblVehicleEF	UBUS	0.22	0.03
tblVehicleEF	UBUS	3.0000e-003	6.3130e-003
tblVehicleEF	UBUS	0.04	2.5860e-003
tblVehicleEF	UBUS	1.3550e-003	1.9700e-004
tblVehicleEF	UBUS	7.5030e-003	1.9560e-003
tblVehicleEF	UBUS	0.11	0.01
tblVehicleEF	UBUS	3.5680e-003	8.2800e-004

Merrill Commerce Center (Phase C Operations - Passenger Cars) - San Bernardino-South Coast County, Annual

tblVehicleEF	UBUS	0.36	0.06
tblVehicleEF	UBUS	0.03	0.05
tblVehicleEF	UBUS	1.02	0.07
tblVehicleEF	UBUS	9.2910e-003	3.7330e-003
tblVehicleEF	UBUS	1.6260e-003	1.6200e-004
tblVehicleEF	UBUS	7.5030e-003	1.9560e-003
tblVehicleEF	UBUS	0.11	0.01
tblVehicleEF	UBUS	3.5680e-003	8.2800e-004
tblVehicleEF	UBUS	1.85	4.30
tblVehicleEF	UBUS	0.03	0.05
tblVehicleEF	UBUS	1.12	0.07
tblVehicleTrips	CC_TTP	28.00	0.00
tblVehicleTrips	CNW_TTP	13.00	0.00
tblVehicleTrips	CW_TL	16.60	16.50
tblVehicleTrips	CW_TTP	59.00	100.00
tblVehicleTrips	DV_TP	19.00	0.00
tblVehicleTrips	PB_TP	2.00	0.00
tblVehicleTrips	PR_TP	79.00	100.00
tblVehicleTrips	ST_TR	2.49	2.54
tblVehicleTrips	SU_TR	0.73	2.21
tblVehicleTrips	WD_TR	6.83	2.93

2.0 Emissions Summary

Merrill Commerce Center (Phase C Operations - Passenger Cars) - San Bernardino-South Coast County, Annual

Quarter	Start Date	End Date	Maximum Unmitigated ROG + NOX (tons/quarter)	Maximum Mitigated ROG + NOX (tons/quarter)
		Highest		

2.2 Overall Operational

Unmitigated Operational

	ROG	NOx	CO	SO2	Fugitive PM10	Exhaust PM10	PM10 Total	Fugitive PM2.5	Exhaust PM2.5	PM2.5 Total	Bio- CO2	NBio- CO2	Total CO2	CH4	N2O	CO2e
Category	tons/yr										MT/yr					
Area	5.8921	1.7000e-004	0.0184	0.0000		7.0000e-005	7.0000e-005		7.0000e-005	7.0000e-005	0.0000	0.0359	0.0359	9.0000e-005	0.0000	0.0382
Energy	0.0189	0.1717	0.1442	1.0300e-003		0.0131	0.0131		0.0131	0.0131	0.0000	3,630.3614	3,630.3614	0.1458	0.0328	3,643.7910
Mobile	1.3472	1.1438	19.2228	0.0687	8.9466	0.0361	8.9827	2.3751	0.0333	2.4083	0.0000	6,301.9688	6,301.9688	0.1165	0.0000	6,304.8808
Offroad	0.0918	0.7352	0.6821	2.9000e-003		0.0282	0.0282		0.0259	0.0259	0.0000	254.2168	254.2168	0.0822	0.0000	256.2723
Waste						0.0000	0.0000		0.0000	0.0000	362.7124	0.0000	362.7124	21.4357	0.0000	898.6046
Water						0.0000	0.0000		0.0000	0.0000	105.7189	1,382.4997	1,488.2186	10.9154	0.2682	1,841.0271
Total	7.3499	2.0508	20.0676	0.0727	8.9466	0.0774	9.0240	2.3751	0.0723	2.4474	468.4313	11,569.0825	12,037.5138	32.6957	0.3010	12,944.6140

Merrill Commerce Center (Phase C Operations - Passenger Cars) - San Bernardino-South Coast County, Annual

2.2 Overall Operational

Mitigated Operational

	ROG	NOx	CO	SO2	Fugitive PM10	Exhaust PM10	PM10 Total	Fugitive PM2.5	Exhaust PM2.5	PM2.5 Total	Bio- CO2	NBio- CO2	Total CO2	CH4	N2O	CO2e
Category	tons/yr										MT/yr					
Area	5.8921	1.7000e-004	0.0184	0.0000		7.0000e-005	7.0000e-005		7.0000e-005	7.0000e-005	0.0000	0.0359	0.0359	9.0000e-005	0.0000	0.0382
Energy	0.0189	0.1717	0.1442	1.0300e-003		0.0131	0.0131		0.0131	0.0131	0.0000	3,630.3614	3,630.3614	0.1458	0.0328	3,643.7910
Mobile	1.3472	1.1438	19.2228	0.0687	8.9466	0.0361	8.9827	2.3751	0.0333	2.4083	0.0000	6,301.9688	6,301.9688	0.1165	0.0000	6,304.8808
Offroad	0.0918	0.7352	0.6821	2.9000e-003		0.0282	0.0282		0.0259	0.0259	0.0000	254.2168	254.2168	0.0822	0.0000	256.2723
Waste						0.0000	0.0000		0.0000	0.0000	362.7124	0.0000	362.7124	21.4357	0.0000	898.6046
Water						0.0000	0.0000		0.0000	0.0000	105.7189	1,382.4997	1,488.2186	10.9154	0.2682	1,841.0271
Total	7.3499	2.0508	20.0676	0.0727	8.9466	0.0774	9.0240	2.3751	0.0723	2.4474	468.4313	11,569.0825	12,037.5138	32.6957	0.3010	12,944.6140

	ROG	NOx	CO	SO2	Fugitive PM10	Exhaust PM10	PM10 Total	Fugitive PM2.5	Exhaust PM2.5	PM2.5 Total	Bio- CO2	NBio-CO2	Total CO2	CH4	N2O	CO2e
Percent Reduction	0.00	0.00	0.00	0.00	0.00	0.00	0.00	0.00	0.00	0.00	0.00	0.00	0.00	0.00	0.00	0.00

3.0 Construction Detail

Construction Phase

Phase Number	Phase Name	Phase Type	Start Date	End Date	Num Days Week	Num Days	Phase Description
1	Demolition	Demolition	12/27/2025	12/29/2025	5	1	

Merrill Commerce Center (Phase C Operations - Passenger Cars) - San Bernardino-South Coast County, Annual

Acres of Grading (Site Preparation Phase): 0

Acres of Grading (Grading Phase): 0

Acres of Paving: 4.5

Residential Indoor: 0; Residential Outdoor: 0; Non-Residential Indoor: 0; Non-Residential Outdoor: 0; Striped Parking Area: 0 (Architectural Coating – sqft)

OffRoad Equipment

Phase Name	Offroad Equipment Type	Amount	Usage Hours	Horse Power	Load Factor
Demolition	Concrete/Industrial Saws	0	8.00	81	0.73
Demolition	Excavators	0	8.00	158	0.38
Demolition	Rubber Tired Dozers	0	8.00	247	0.40

Trips and VMT

Phase Name	Offroad Equipment Count	Worker Trip Number	Vendor Trip Number	Hauling Trip Number	Worker Trip Length	Vendor Trip Length	Hauling Trip Length	Worker Vehicle Class	Vendor Vehicle Class	Hauling Vehicle Class
Demolition	0	0.00	0.00	0.00	14.70	6.90	20.00	LD_Mix	HDT_Mix	HHDT

3.1 Mitigation Measures Construction

Merrill Commerce Center (Phase C Operations - Passenger Cars) - San Bernardino-South Coast County, Annual

3.2 Demolition - 2025

Mitigated Construction On-Site

	ROG	NOx	CO	SO2	Fugitive PM10	Exhaust PM10	PM10 Total	Fugitive PM2.5	Exhaust PM2.5	PM2.5 Total	Bio- CO2	NBio- CO2	Total CO2	CH4	N2O	CO2e
Category	tons/yr										MT/yr					
Off-Road	0.0000	0.0000	0.0000	0.0000		0.0000	0.0000		0.0000	0.0000	0.0000	0.0000	0.0000	0.0000	0.0000	0.0000
Total	0.0000	0.0000	0.0000	0.0000		0.0000	0.0000		0.0000	0.0000	0.0000	0.0000	0.0000	0.0000	0.0000	0.0000

Mitigated Construction Off-Site

	ROG	NOx	CO	SO2	Fugitive PM10	Exhaust PM10	PM10 Total	Fugitive PM2.5	Exhaust PM2.5	PM2.5 Total	Bio- CO2	NBio- CO2	Total CO2	CH4	N2O	CO2e
Category	tons/yr										MT/yr					
Hauling	0.0000	0.0000	0.0000	0.0000	0.0000	0.0000	0.0000	0.0000	0.0000	0.0000	0.0000	0.0000	0.0000	0.0000	0.0000	0.0000
Vendor	0.0000	0.0000	0.0000	0.0000	0.0000	0.0000	0.0000	0.0000	0.0000	0.0000	0.0000	0.0000	0.0000	0.0000	0.0000	0.0000
Worker	0.0000	0.0000	0.0000	0.0000	0.0000	0.0000	0.0000	0.0000	0.0000	0.0000	0.0000	0.0000	0.0000	0.0000	0.0000	0.0000
Total	0.0000	0.0000	0.0000	0.0000	0.0000	0.0000	0.0000	0.0000	0.0000	0.0000	0.0000	0.0000	0.0000	0.0000	0.0000	0.0000

4.0 Operational Detail - Mobile

Merrill Commerce Center (Phase C Operations - Passenger Cars) - San Bernardino-South Coast County, Annual

4.1 Mitigation Measures Mobile

	ROG	NOx	CO	SO2	Fugitive PM10	Exhaust PM10	PM10 Total	Fugitive PM2.5	Exhaust PM2.5	PM2.5 Total	Bio- CO2	NBio- CO2	Total CO2	CH4	N2O	CO2e
Category	tons/yr										MT/yr					
Mitigated	1.3472	1.1438	19.2228	0.0687	8.9466	0.0361	8.9827	2.3751	0.0333	2.4083	0.0000	6,301.9688	6,301.9688	0.1165	0.0000	6,304.8808
Unmitigated	1.3472	1.1438	19.2228	0.0687	8.9466	0.0361	8.9827	2.3751	0.0333	2.4083	0.0000	6,301.9688	6,301.9688	0.1165	0.0000	6,304.8808

4.2 Trip Summary Information

Land Use	Average Daily Trip Rate			Unmitigated	Mitigated
	Weekday	Saturday	Sunday	Annual VMT	Annual VMT
Industrial Park	4,227.89	3,660.14	3184.61	24,010,461	24,010,461
Other Asphalt Surfaces	0.00	0.00	0.00		
Total	4,227.89	3,660.14	3,184.61	24,010,461	24,010,461

4.3 Trip Type Information

Land Use	Miles			Trip %			Trip Purpose %		
	H-W or C-W	H-S or C-C	H-O or C-NW	H-W or C-W	H-S or C-C	H-O or C-NW	Primary	Diverted	Pass-by
Industrial Park	16.50	8.40	6.90	100.00	0.00	0.00	100	0	0
Other Asphalt Surfaces	16.60	8.40	6.90	0.00	0.00	0.00	0	0	0

4.4 Fleet Mix

Merrill Commerce Center (Phase C Operations - Passenger Cars) - San Bernardino-South Coast County, Annual

Land Use	LDA	LDT1	LDT2	MDV	LHD1	LHD2	MHD	HHD	OBUS	UBUS	MCY	SBUS	MH
Industrial Park	0.634000	0.038900	0.206200	0.120900	0.000000	0.000000	0.000000	0.000000	0.000000	0.000000	0.000000	0.000000	0.000000
Other Asphalt Surfaces	0.563053	0.034533	0.183140	0.107369	0.012818	0.004557	0.018775	0.065829	0.001369	0.001425	0.005594	0.000793	0.000745

5.0 Energy Detail

Historical Energy Use: N

5.1 Mitigation Measures Energy

Category	ROG	NOx	CO	SO2	Fugitive PM10	Exhaust PM10	PM10 Total	Fugitive PM2.5	Exhaust PM2.5	PM2.5 Total	Bio- CO2	NBio- CO2	Total CO2	CH4	N2O	CO2e
	tons/yr										MT/yr					
Electricity Mitigated						0.0000	0.0000		0.0000	0.0000	0.0000	3,443.5010	3,443.5010	0.1422	0.0294	3,455.8203
Electricity Unmitigated						0.0000	0.0000		0.0000	0.0000	0.0000	3,443.5010	3,443.5010	0.1422	0.0294	3,455.8203
NaturalGas Mitigated	0.0189	0.1717	0.1442	1.0300e-003		0.0131	0.0131		0.0131	0.0131	0.0000	186.8603	186.8603	3.5800e-003	3.4300e-003	187.9707
NaturalGas Unmitigated	0.0189	0.1717	0.1442	1.0300e-003		0.0131	0.0131		0.0131	0.0131	0.0000	186.8603	186.8603	3.5800e-003	3.4300e-003	187.9707

Merrill Commerce Center (Phase C Operations - Passenger Cars) - San Bernardino-South Coast County, Annual

5.2 Energy by Land Use - NaturalGas

Unmitigated

	NaturalGas Use	ROG	NOx	CO	SO2	Fugitive PM10	Exhaust PM10	PM10 Total	Fugitive PM2.5	Exhaust PM2.5	PM2.5 Total	Bio- CO2	NBio- CO2	Total CO2	CH4	N2O	CO2e
Land Use	kBTU/yr	tons/yr										MT/yr					
Industrial Park	3.50163e+006	0.0189	0.1717	0.1442	1.0300e-003		0.0131	0.0131		0.0131	0.0131	0.0000	186.8603	186.8603	3.5800e-003	3.4300e-003	187.9707
Other Asphalt Surfaces	0	0.0000	0.0000	0.0000	0.0000		0.0000	0.0000		0.0000	0.0000	0.0000	0.0000	0.0000	0.0000	0.0000	0.0000
Total		0.0189	0.1717	0.1442	1.0300e-003		0.0131	0.0131		0.0131	0.0131	0.0000	186.8603	186.8603	3.5800e-003	3.4300e-003	187.9707

Mitigated

	NaturalGas Use	ROG	NOx	CO	SO2	Fugitive PM10	Exhaust PM10	PM10 Total	Fugitive PM2.5	Exhaust PM2.5	PM2.5 Total	Bio- CO2	NBio- CO2	Total CO2	CH4	N2O	CO2e
Land Use	kBTU/yr	tons/yr										MT/yr					
Industrial Park	3.50163e+006	0.0189	0.1717	0.1442	1.0300e-003		0.0131	0.0131		0.0131	0.0131	0.0000	186.8603	186.8603	3.5800e-003	3.4300e-003	187.9707
Other Asphalt Surfaces	0	0.0000	0.0000	0.0000	0.0000		0.0000	0.0000		0.0000	0.0000	0.0000	0.0000	0.0000	0.0000	0.0000	0.0000
Total		0.0189	0.1717	0.1442	1.0300e-003		0.0131	0.0131		0.0131	0.0131	0.0000	186.8603	186.8603	3.5800e-003	3.4300e-003	187.9707

Merrill Commerce Center (Phase C Operations - Passenger Cars) - San Bernardino-South Coast County, Annual

5.3 Energy by Land Use - Electricity

Unmitigated

	Electricity Use	Total CO2	CH4	N2O	CO2e
Land Use	kWh/yr	MT/yr			
Industrial Park	1.08075e+007	3,443.5010	0.1422	0.0294	3,455.8203
Other Asphalt Surfaces	0	0.0000	0.0000	0.0000	0.0000
Total		3,443.5010	0.1422	0.0294	3,455.8203

Mitigated

	Electricity Use	Total CO2	CH4	N2O	CO2e
Land Use	kWh/yr	MT/yr			
Industrial Park	1.08075e+007	3,443.5010	0.1422	0.0294	3,455.8203
Other Asphalt Surfaces	0	0.0000	0.0000	0.0000	0.0000
Total		3,443.5010	0.1422	0.0294	3,455.8203

6.0 Area Detail

6.1 Mitigation Measures Area

Merrill Commerce Center (Phase C Operations - Passenger Cars) - San Bernardino-South Coast County, Annual

	ROG	NOx	CO	SO2	Fugitive PM10	Exhaust PM10	PM10 Total	Fugitive PM2.5	Exhaust PM2.5	PM2.5 Total	Bio- CO2	NBio- CO2	Total CO2	CH4	N2O	CO2e
Category	tons/yr										MT/yr					
Mitigated	5.8921	1.7000e-004	0.0184	0.0000		7.0000e-005	7.0000e-005		7.0000e-005	7.0000e-005	0.0000	0.0359	0.0359	9.0000e-005	0.0000	0.0382
Unmitigated	5.8921	1.7000e-004	0.0184	0.0000		7.0000e-005	7.0000e-005		7.0000e-005	7.0000e-005	0.0000	0.0359	0.0359	9.0000e-005	0.0000	0.0382

6.2 Area by SubCategory

Unmitigated

	ROG	NOx	CO	SO2	Fugitive PM10	Exhaust PM10	PM10 Total	Fugitive PM2.5	Exhaust PM2.5	PM2.5 Total	Bio- CO2	NBio- CO2	Total CO2	CH4	N2O	CO2e
SubCategory	tons/yr										MT/yr					
Architectural Coating	0.6706					0.0000	0.0000		0.0000	0.0000	0.0000	0.0000	0.0000	0.0000	0.0000	0.0000
Consumer Products	5.2197					0.0000	0.0000		0.0000	0.0000	0.0000	0.0000	0.0000	0.0000	0.0000	0.0000
Landscaping	1.6900e-003	1.7000e-004	0.0184	0.0000		7.0000e-005	7.0000e-005		7.0000e-005	7.0000e-005	0.0000	0.0359	0.0359	9.0000e-005	0.0000	0.0382
Total	5.8920	1.7000e-004	0.0184	0.0000		7.0000e-005	7.0000e-005		7.0000e-005	7.0000e-005	0.0000	0.0359	0.0359	9.0000e-005	0.0000	0.0382

Merrill Commerce Center (Phase C Operations - Passenger Cars) - San Bernardino-South Coast County, Annual

6.2 Area by SubCategory

Mitigated

	ROG	NOx	CO	SO2	Fugitive PM10	Exhaust PM10	PM10 Total	Fugitive PM2.5	Exhaust PM2.5	PM2.5 Total	Bio- CO2	NBio- CO2	Total CO2	CH4	N2O	CO2e
SubCategory	tons/yr										MT/yr					
Architectural Coating	0.6706					0.0000	0.0000		0.0000	0.0000	0.0000	0.0000	0.0000	0.0000	0.0000	0.0000
Consumer Products	5.2197					0.0000	0.0000		0.0000	0.0000	0.0000	0.0000	0.0000	0.0000	0.0000	0.0000
Landscaping	1.6900e-003	1.7000e-004	0.0184	0.0000		7.0000e-005	7.0000e-005		7.0000e-005	7.0000e-005	0.0000	0.0359	0.0359	9.0000e-005	0.0000	0.0382
Total	5.8920	1.7000e-004	0.0184	0.0000		7.0000e-005	7.0000e-005		7.0000e-005	7.0000e-005	0.0000	0.0359	0.0359	9.0000e-005	0.0000	0.0382

7.0 Water Detail

7.1 Mitigation Measures Water

Merrill Commerce Center (Phase C Operations - Passenger Cars) - San Bernardino-South Coast County, Annual

	Total CO2	CH4	N2O	CO2e
Category	MT/yr			
Mitigated	1,488.218 6	10.9154	0.2682	1,841.027 1
Unmitigated	1,488.218 6	10.9154	0.2682	1,841.027 1

7.2 Water by Land Use

Unmitigated

	Indoor/Outdoor Use	Total CO2	CH4	N2O	CO2e
Land Use	Mgal	MT/yr			
Industrial Park	333.231 / 0	1,488.218 6	10.9154	0.2682	1,841.027 1
Other Asphalt Surfaces	0 / 0	0.0000	0.0000	0.0000	0.0000
Total		1,488.218 6	10.9154	0.2682	1,841.027 1

Merrill Commerce Center (Phase C Operations - Passenger Cars) - San Bernardino-South Coast County, Annual

7.2 Water by Land Use

Mitigated

	Indoor/Outdoor Use	Total CO2	CH4	N2O	CO2e
Land Use	Mgal	MT/yr			
Industrial Park	333.231 / 0	1,488.2186	10.9154	0.2682	1,841.0271
Other Asphalt Surfaces	0 / 0	0.0000	0.0000	0.0000	0.0000
Total		1,488.2186	10.9154	0.2682	1,841.0271

8.0 Waste Detail

8.1 Mitigation Measures Waste

Category/Year

	Total CO2	CH4	N2O	CO2e
	MT/yr			
Mitigated	362.7124	21.4357	0.0000	898.6046
Unmitigated	362.7124	21.4357	0.0000	898.6046

Merrill Commerce Center (Phase C Operations - Passenger Cars) - San Bernardino-South Coast County, Annual

8.2 Waste by Land Use

Unmitigated

	Waste Disposed	Total CO2	CH4	N2O	CO2e
Land Use	tons	MT/yr			
Industrial Park	1786.84	362.7124	21.4357	0.0000	898.6046
Other Asphalt Surfaces	0	0.0000	0.0000	0.0000	0.0000
Total		362.7124	21.4357	0.0000	898.6046

Mitigated

	Waste Disposed	Total CO2	CH4	N2O	CO2e
Land Use	tons	MT/yr			
Industrial Park	1786.84	362.7124	21.4357	0.0000	898.6046
Other Asphalt Surfaces	0	0.0000	0.0000	0.0000	0.0000
Total		362.7124	21.4357	0.0000	898.6046

9.0 Operational Offroad

Merrill Commerce Center (Phase C Operations - Passenger Cars) - San Bernardino-South Coast County, Annual

Equipment Type	Number	Hours/Day	Days/Year	Horse Power	Load Factor	Fuel Type
Tractors/Loaders/Backhoes	5	4.00	365	200	0.37	CNG

UnMitigated/Mitigated

	ROG	NOx	CO	SO2	Fugitive PM10	Exhaust PM10	PM10 Total	Fugitive PM2.5	Exhaust PM2.5	PM2.5 Total	Bio- CO2	NBio- CO2	Total CO2	CH4	N2O	CO2e
Equipment Type	tons/yr										MT/yr					
Tractors/Loaders/Backhoes	0.0918	0.7352	0.6821	2.9000e-003		0.0282	0.0282		0.0259	0.0259	0.0000	254.2168	254.2168	0.0822	0.0000	256.2723
Total	0.0918	0.7352	0.6821	2.9000e-003		0.0282	0.0282		0.0259	0.0259	0.0000	254.2168	254.2168	0.0822	0.0000	256.2723

10.0 Stationary Equipment

Fire Pumps and Emergency Generators

Equipment Type	Number	Hours/Day	Hours/Year	Horse Power	Load Factor	Fuel Type
----------------	--------	-----------	------------	-------------	-------------	-----------

Boilers

Equipment Type	Number	Heat Input/Day	Heat Input/Year	Boiler Rating	Fuel Type
----------------	--------	----------------	-----------------	---------------	-----------

User Defined Equipment

Equipment Type	Number
----------------	--------

11.0 Vegetation

This page intentionally left blank

APPENDIX 3.8:

CALEEMOD PHASE A OPERATIONS (TRUCKS) EMISSIONS MODEL OUTPUTS

Merrill Commerce Center (Phase A Operations - Trucks) - San Bernardino-South Coast County, Annual

Merrill Commerce Center (Phase A Operations - Trucks)
San Bernardino-South Coast County, Annual

1.0 Project Characteristics

1.1 Land Usage

Land Uses	Size	Metric	Lot Acreage	Floor Surface Area	Population
Refrigerated Warehouse-No Rail	300.00	1000sqft	6.89	300,000.00	0
Unrefrigerated Warehouse-No Rail	1,880.00	1000sqft	84.11	1,880,000.00	0
Other Asphalt Surfaces	7.43	Acre	7.43	323,650.80	0

1.2 Other Project Characteristics

Urbanization	Urban	Wind Speed (m/s)	2.2	Precipitation Freq (Days)	32
Climate Zone	10			Operational Year	2022
Utility Company	Southern California Edison				
CO2 Intensity (lb/MW hr)	702.44	CH4 Intensity (lb/MW hr)	0.029	N2O Intensity (lb/MW hr)	0.006

1.3 User Entered Comments & Non-Default Data

Merrill Commerce Center (Phase A Operations - Trucks) - San Bernardino-South Coast County, Annual

Project Characteristics -

Land Use - PA4=31.1 acres; PA5 = 59.9 acres; Right-of-Way Dedications (ROWD) = 7.43 acres (total ROWD is 28.4 acres, for analytical purposes the ROWD was split proportionally b/wn each Phase)

Construction Phase - Operations Run Only.

Off-road Equipment - Operations Run Only.

Trips and VMT - Operations Run Only.

Vehicle Trips - Trip Rates based on information provided in the TIA (Urban Crossroads, 2019). Trip Length based on information provided in VMT Memo (Urban Crossroads, 2019)

Vehicle Emission Factors - EMFAC2017

Vehicle Emission Factors - EMFAC2017

Vehicle Emission Factors - EMFAC2017

Energy Use - The project will design building shells and building components to meet 2019 Title 24 Standards which expects 30% less energy for nonresidential uses.

Operational Off-Road Equipment - Based on SCAQMD High Cube Warehouse Truck Trip Study White Paper Summary of Business Survey Results (2014)

Fleet Mix - Truck Fleet Mix consist of LHDT1, MHDT, and HHDT

Table Name	Column Name	Default Value	New Value
tblConstructionPhase	NumDays	100.00	0.00
tblEnergyUse	LightingElect	2.37	1.66
tblEnergyUse	LightingElect	1.17	0.82
tblEnergyUse	T24E	1.06	0.74
tblEnergyUse	T24E	0.37	0.26
tblEnergyUse	T24NG	3.25	2.27
tblEnergyUse	T24NG	2.00	1.40
tblFleetMix	HHH	0.06	0.54
tblFleetMix	HHH	0.06	0.79
tblFleetMix	LDA	0.55	0.00
tblFleetMix	LDA	0.55	0.00
tblFleetMix	LDT1	0.04	0.00

Merrill Commerce Center (Phase A Operations - Trucks) - San Bernardino-South Coast County, Annual

tblFleetMix	LDT1	0.04	0.00
tblFleetMix	LDT2	0.18	0.00
tblFleetMix	LDT2	0.18	0.00
tblFleetMix	LHD1	0.02	0.35
tblFleetMix	LHD1	0.02	0.11
tblFleetMix	LHD2	5.1010e-003	0.00
tblFleetMix	LHD2	5.1010e-003	0.00
tblFleetMix	MCY	5.9030e-003	0.00
tblFleetMix	MCY	5.9030e-003	0.00
tblFleetMix	MDV	0.12	0.00
tblFleetMix	MDV	0.12	0.00
tblFleetMix	MH	9.4400e-004	0.00
tblFleetMix	MH	9.4400e-004	0.00
tblFleetMix	MHD	0.02	0.12
tblFleetMix	MHD	0.02	0.11
tblFleetMix	OBUS	1.3570e-003	0.00
tblFleetMix	OBUS	1.3570e-003	0.00
tblFleetMix	SBUS	8.0800e-004	0.00
tblFleetMix	SBUS	8.0800e-004	0.00
tblFleetMix	UBUS	1.5650e-003	0.00
tblFleetMix	UBUS	1.5650e-003	0.00
tblLandUse	LotAcreage	43.16	84.11
tblOffRoadEquipment	OffRoadEquipmentUnitAmount	1.00	0.00
tblOffRoadEquipment	OffRoadEquipmentUnitAmount	3.00	0.00
tblOffRoadEquipment	OffRoadEquipmentUnitAmount	2.00	0.00
tblOperationalOffRoadEquipment	OperDaysPerYear	260.00	365.00
tblOperationalOffRoadEquipment	OperFuelType	Diesel	CNG

Merrill Commerce Center (Phase A Operations - Trucks) - San Bernardino-South Coast County, Annual

tblOperationalOffRoadEquipment	OperHorsePower	97.00	200.00
tblOperationalOffRoadEquipment	OperHoursPerDay	8.00	4.00
tblOperationalOffRoadEquipment	OperOffRoadEquipmentNumber	0.00	8.00
tblVehicleEF	HHD	1.21	0.03
tblVehicleEF	HHD	0.04	0.06
tblVehicleEF	HHD	0.10	0.00
tblVehicleEF	HHD	3.29	8.22
tblVehicleEF	HHD	0.57	0.40
tblVehicleEF	HHD	1.82	2.2600e-003
tblVehicleEF	HHD	6,933.41	1,478.27
tblVehicleEF	HHD	1,475.79	1,372.23
tblVehicleEF	HHD	5.54	0.02
tblVehicleEF	HHD	26.50	7.64
tblVehicleEF	HHD	2.50	2.77
tblVehicleEF	HHD	9.7780e-003	3.7640e-003
tblVehicleEF	HHD	0.06	0.06
tblVehicleEF	HHD	0.04	0.04
tblVehicleEF	HHD	0.01	0.03
tblVehicleEF	HHD	5.1000e-005	1.0000e-006
tblVehicleEF	HHD	9.3550e-003	3.6010e-003
tblVehicleEF	HHD	0.03	0.03
tblVehicleEF	HHD	8.8810e-003	8.9170e-003
tblVehicleEF	HHD	0.01	0.03
tblVehicleEF	HHD	4.7000e-005	1.0000e-006
tblVehicleEF	HHD	8.5000e-005	3.0000e-006
tblVehicleEF	HHD	3.1910e-003	1.0400e-004
tblVehicleEF	HHD	0.84	0.59

Merrill Commerce Center (Phase A Operations - Trucks) - San Bernardino-South Coast County, Annual

tblVehicleEF	HHD	5.2000e-005	2.0000e-006
tblVehicleEF	HHD	0.08	0.05
tblVehicleEF	HHD	2.1700e-004	5.2200e-004
tblVehicleEF	HHD	0.05	1.0000e-006
tblVehicleEF	HHD	0.07	0.01
tblVehicleEF	HHD	0.01	0.01
tblVehicleEF	HHD	8.6000e-005	0.00
tblVehicleEF	HHD	8.5000e-005	3.0000e-006
tblVehicleEF	HHD	3.1910e-003	1.0400e-004
tblVehicleEF	HHD	0.97	0.67
tblVehicleEF	HHD	5.2000e-005	2.0000e-006
tblVehicleEF	HHD	0.13	0.12
tblVehicleEF	HHD	2.1700e-004	5.2200e-004
tblVehicleEF	HHD	0.06	1.0000e-006
tblVehicleEF	HHD	1.14	0.03
tblVehicleEF	HHD	0.04	0.06
tblVehicleEF	HHD	0.09	0.00
tblVehicleEF	HHD	2.39	8.07
tblVehicleEF	HHD	0.57	0.40
tblVehicleEF	HHD	1.70	2.1220e-003
tblVehicleEF	HHD	7,345.18	1,469.16
tblVehicleEF	HHD	1,475.79	1,372.23
tblVehicleEF	HHD	5.54	0.02
tblVehicleEF	HHD	27.35	7.37
tblVehicleEF	HHD	2.36	2.60
tblVehicleEF	HHD	8.2750e-003	3.3440e-003
tblVehicleEF	HHD	0.06	0.06

Merrill Commerce Center (Phase A Operations - Trucks) - San Bernardino-South Coast County, Annual

tblVehicleEF	HHD	0.04	0.04
tblVehicleEF	HHD	0.01	0.03
tblVehicleEF	HHD	5.1000e-005	1.0000e-006
tblVehicleEF	HHD	7.9170e-003	3.2000e-003
tblVehicleEF	HHD	0.03	0.03
tblVehicleEF	HHD	8.8810e-003	8.9170e-003
tblVehicleEF	HHD	0.01	0.03
tblVehicleEF	HHD	4.7000e-005	1.0000e-006
tblVehicleEF	HHD	1.6800e-004	7.0000e-006
tblVehicleEF	HHD	3.5970e-003	1.2200e-004
tblVehicleEF	HHD	0.79	0.62
tblVehicleEF	HHD	1.1700e-004	5.0000e-006
tblVehicleEF	HHD	0.08	0.05
tblVehicleEF	HHD	2.2100e-004	5.3900e-004
tblVehicleEF	HHD	0.05	1.0000e-006
tblVehicleEF	HHD	0.07	0.01
tblVehicleEF	HHD	0.01	0.01
tblVehicleEF	HHD	8.4000e-005	0.00
tblVehicleEF	HHD	1.6800e-004	7.0000e-006
tblVehicleEF	HHD	3.5970e-003	1.2200e-004
tblVehicleEF	HHD	0.91	0.71
tblVehicleEF	HHD	1.1700e-004	5.0000e-006
tblVehicleEF	HHD	0.13	0.12
tblVehicleEF	HHD	2.2100e-004	5.3900e-004
tblVehicleEF	HHD	0.06	1.0000e-006
tblVehicleEF	HHD	1.31	0.03
tblVehicleEF	HHD	0.04	2.3610e-003

Merrill Commerce Center (Phase A Operations - Trucks) - San Bernardino-South Coast County, Annual

tblVehicleEF	HHD	0.10	0.00
tblVehicleEF	HHD	4.53	8.37
tblVehicleEF	HHD	0.57	0.25
tblVehicleEF	HHD	1.79	2.2320e-003
tblVehicleEF	HHD	6,364.76	1,476.72
tblVehicleEF	HHD	1,475.79	1,332.53
tblVehicleEF	HHD	5.54	0.02
tblVehicleEF	HHD	25.32	7.94
tblVehicleEF	HHD	2.46	2.69
tblVehicleEF	HHD	0.01	4.1670e-003
tblVehicleEF	HHD	0.06	0.06
tblVehicleEF	HHD	0.04	0.04
tblVehicleEF	HHD	0.01	0.03
tblVehicleEF	HHD	5.1000e-005	1.0000e-006
tblVehicleEF	HHD	0.01	3.9860e-003
tblVehicleEF	HHD	0.03	0.03
tblVehicleEF	HHD	8.8810e-003	8.8160e-003
tblVehicleEF	HHD	0.01	0.03
tblVehicleEF	HHD	4.7000e-005	1.0000e-006
tblVehicleEF	HHD	8.5000e-005	4.0000e-006
tblVehicleEF	HHD	3.4760e-003	1.2300e-004
tblVehicleEF	HHD	0.91	0.54
tblVehicleEF	HHD	5.2000e-005	2.0000e-006
tblVehicleEF	HHD	0.08	0.05
tblVehicleEF	HHD	2.3300e-004	5.4600e-004
tblVehicleEF	HHD	0.05	1.0000e-006
tblVehicleEF	HHD	0.06	0.01

Merrill Commerce Center (Phase A Operations - Trucks) - San Bernardino-South Coast County, Annual

tblVehicleEF	HHD	0.01	0.01
tblVehicleEF	HHD	8.5000e-005	0.00
tblVehicleEF	HHD	8.5000e-005	4.0000e-006
tblVehicleEF	HHD	3.4760e-003	1.2300e-004
tblVehicleEF	HHD	1.05	0.62
tblVehicleEF	HHD	5.2000e-005	2.0000e-006
tblVehicleEF	HHD	0.13	0.06
tblVehicleEF	HHD	2.3300e-004	5.4600e-004
tblVehicleEF	HHD	0.06	1.0000e-006
tblVehicleEF	LDA	4.2030e-003	2.4360e-003
tblVehicleEF	LDA	5.6230e-003	0.05
tblVehicleEF	LDA	0.57	0.65
tblVehicleEF	LDA	1.19	2.16
tblVehicleEF	LDA	251.29	261.47
tblVehicleEF	LDA	57.15	53.86
tblVehicleEF	LDA	0.05	0.04
tblVehicleEF	LDA	1.6780e-003	1.4470e-003
tblVehicleEF	LDA	2.2790e-003	1.8580e-003
tblVehicleEF	LDA	1.5460e-003	1.3330e-003
tblVehicleEF	LDA	2.0960e-003	1.7080e-003
tblVehicleEF	LDA	0.04	0.06
tblVehicleEF	LDA	0.10	0.10
tblVehicleEF	LDA	0.03	0.05
tblVehicleEF	LDA	0.01	9.3320e-003
tblVehicleEF	LDA	0.03	0.21
tblVehicleEF	LDA	0.08	0.23
tblVehicleEF	LDA	2.5170e-003	2.5870e-003

Merrill Commerce Center (Phase A Operations - Trucks) - San Bernardino-South Coast County, Annual

tblVehicleEF	LDA	5.9200e-004	5.3300e-004
tblVehicleEF	LDA	0.04	0.06
tblVehicleEF	LDA	0.10	0.10
tblVehicleEF	LDA	0.03	0.05
tblVehicleEF	LDA	0.02	0.01
tblVehicleEF	LDA	0.03	0.21
tblVehicleEF	LDA	0.08	0.25
tblVehicleEF	LDA	4.7900e-003	2.7940e-003
tblVehicleEF	LDA	4.6890e-003	0.04
tblVehicleEF	LDA	0.71	0.79
tblVehicleEF	LDA	0.99	1.79
tblVehicleEF	LDA	274.94	285.54
tblVehicleEF	LDA	57.15	53.16
tblVehicleEF	LDA	0.05	0.04
tblVehicleEF	LDA	1.6780e-003	1.4470e-003
tblVehicleEF	LDA	2.2790e-003	1.8580e-003
tblVehicleEF	LDA	1.5460e-003	1.3330e-003
tblVehicleEF	LDA	2.0960e-003	1.7080e-003
tblVehicleEF	LDA	0.09	0.12
tblVehicleEF	LDA	0.12	0.12
tblVehicleEF	LDA	0.07	0.10
tblVehicleEF	LDA	0.01	0.01
tblVehicleEF	LDA	0.03	0.21
tblVehicleEF	LDA	0.06	0.19
tblVehicleEF	LDA	2.7550e-003	2.8250e-003
tblVehicleEF	LDA	5.8800e-004	5.2600e-004
tblVehicleEF	LDA	0.09	0.12

Merrill Commerce Center (Phase A Operations - Trucks) - San Bernardino-South Coast County, Annual

tblVehicleEF	LDA	0.12	0.12
tblVehicleEF	LDA	0.07	0.10
tblVehicleEF	LDA	0.02	0.02
tblVehicleEF	LDA	0.03	0.21
tblVehicleEF	LDA	0.07	0.21
tblVehicleEF	LDA	4.0860e-003	2.3760e-003
tblVehicleEF	LDA	5.5870e-003	0.05
tblVehicleEF	LDA	0.54	0.61
tblVehicleEF	LDA	1.18	2.12
tblVehicleEF	LDA	245.70	255.84
tblVehicleEF	LDA	57.15	53.80
tblVehicleEF	LDA	0.05	0.04
tblVehicleEF	LDA	1.6780e-003	1.4470e-003
tblVehicleEF	LDA	2.2790e-003	1.8580e-003
tblVehicleEF	LDA	1.5460e-003	1.3330e-003
tblVehicleEF	LDA	2.0960e-003	1.7080e-003
tblVehicleEF	LDA	0.05	0.06
tblVehicleEF	LDA	0.11	0.11
tblVehicleEF	LDA	0.03	0.05
tblVehicleEF	LDA	0.01	9.0880e-003
tblVehicleEF	LDA	0.04	0.24
tblVehicleEF	LDA	0.08	0.23
tblVehicleEF	LDA	2.4600e-003	2.5310e-003
tblVehicleEF	LDA	5.9100e-004	5.3200e-004
tblVehicleEF	LDA	0.05	0.06
tblVehicleEF	LDA	0.11	0.11
tblVehicleEF	LDA	0.03	0.05

Merrill Commerce Center (Phase A Operations - Trucks) - San Bernardino-South Coast County, Annual

tblVehicleEF	LDA	0.01	0.01
tblVehicleEF	LDA	0.04	0.24
tblVehicleEF	LDA	0.08	0.25
tblVehicleEF	LDT1	0.01	7.0610e-003
tblVehicleEF	LDT1	0.02	0.08
tblVehicleEF	LDT1	1.54	1.44
tblVehicleEF	LDT1	3.61	2.44
tblVehicleEF	LDT1	313.68	310.02
tblVehicleEF	LDT1	70.93	65.50
tblVehicleEF	LDT1	0.16	0.13
tblVehicleEF	LDT1	2.7050e-003	2.1940e-003
tblVehicleEF	LDT1	3.6920e-003	2.8520e-003
tblVehicleEF	LDT1	2.4910e-003	2.0190e-003
tblVehicleEF	LDT1	3.3960e-003	2.6220e-003
tblVehicleEF	LDT1	0.18	0.19
tblVehicleEF	LDT1	0.33	0.26
tblVehicleEF	LDT1	0.13	0.13
tblVehicleEF	LDT1	0.03	0.03
tblVehicleEF	LDT1	0.20	0.88
tblVehicleEF	LDT1	0.26	0.43
tblVehicleEF	LDT1	3.1570e-003	3.0680e-003
tblVehicleEF	LDT1	7.7300e-004	6.4800e-004
tblVehicleEF	LDT1	0.18	0.19
tblVehicleEF	LDT1	0.33	0.26
tblVehicleEF	LDT1	0.13	0.13
tblVehicleEF	LDT1	0.05	0.05
tblVehicleEF	LDT1	0.20	0.88

Merrill Commerce Center (Phase A Operations - Trucks) - San Bernardino-South Coast County, Annual

tblVehicleEF	LDT1	0.28	0.48
tblVehicleEF	LDT1	0.02	8.0100e-003
tblVehicleEF	LDT1	0.02	0.07
tblVehicleEF	LDT1	1.85	1.74
tblVehicleEF	LDT1	2.97	2.02
tblVehicleEF	LDT1	341.75	335.16
tblVehicleEF	LDT1	70.93	64.59
tblVehicleEF	LDT1	0.14	0.12
tblVehicleEF	LDT1	2.7050e-003	2.1940e-003
tblVehicleEF	LDT1	3.6920e-003	2.8520e-003
tblVehicleEF	LDT1	2.4910e-003	2.0190e-003
tblVehicleEF	LDT1	3.3960e-003	2.6220e-003
tblVehicleEF	LDT1	0.37	0.40
tblVehicleEF	LDT1	0.41	0.33
tblVehicleEF	LDT1	0.27	0.29
tblVehicleEF	LDT1	0.04	0.04
tblVehicleEF	LDT1	0.20	0.88
tblVehicleEF	LDT1	0.21	0.36
tblVehicleEF	LDT1	3.4420e-003	3.3170e-003
tblVehicleEF	LDT1	7.6200e-004	6.3900e-004
tblVehicleEF	LDT1	0.37	0.40
tblVehicleEF	LDT1	0.41	0.33
tblVehicleEF	LDT1	0.27	0.29
tblVehicleEF	LDT1	0.06	0.05
tblVehicleEF	LDT1	0.20	0.88
tblVehicleEF	LDT1	0.23	0.40
tblVehicleEF	LDT1	0.01	6.8960e-003

Merrill Commerce Center (Phase A Operations - Trucks) - San Bernardino-South Coast County, Annual

tblVehicleEF	LDT1	0.02	0.08
tblVehicleEF	LDT1	1.47	1.37
tblVehicleEF	LDT1	3.55	2.40
tblVehicleEF	LDT1	307.06	304.06
tblVehicleEF	LDT1	70.93	65.42
tblVehicleEF	LDT1	0.15	0.12
tblVehicleEF	LDT1	2.7050e-003	2.1940e-003
tblVehicleEF	LDT1	3.6920e-003	2.8520e-003
tblVehicleEF	LDT1	2.4910e-003	2.0190e-003
tblVehicleEF	LDT1	3.3960e-003	2.6220e-003
tblVehicleEF	LDT1	0.19	0.20
tblVehicleEF	LDT1	0.39	0.30
tblVehicleEF	LDT1	0.12	0.12
tblVehicleEF	LDT1	0.03	0.03
tblVehicleEF	LDT1	0.23	1.03
tblVehicleEF	LDT1	0.25	0.43
tblVehicleEF	LDT1	3.0890e-003	3.0090e-003
tblVehicleEF	LDT1	7.7200e-004	6.4700e-004
tblVehicleEF	LDT1	0.19	0.20
tblVehicleEF	LDT1	0.39	0.30
tblVehicleEF	LDT1	0.12	0.12
tblVehicleEF	LDT1	0.05	0.04
tblVehicleEF	LDT1	0.23	1.03
tblVehicleEF	LDT1	0.28	0.47
tblVehicleEF	LDT2	6.3270e-003	4.2800e-003
tblVehicleEF	LDT2	8.1990e-003	0.07
tblVehicleEF	LDT2	0.80	0.97

Merrill Commerce Center (Phase A Operations - Trucks) - San Bernardino-South Coast County, Annual

tblVehicleEF	LDT2	1.67	2.78
tblVehicleEF	LDT2	351.15	331.49
tblVehicleEF	LDT2	79.39	70.30
tblVehicleEF	LDT2	0.09	0.09
tblVehicleEF	LDT2	1.7270e-003	1.5180e-003
tblVehicleEF	LDT2	2.4170e-003	1.9480e-003
tblVehicleEF	LDT2	1.5880e-003	1.3970e-003
tblVehicleEF	LDT2	2.2220e-003	1.7910e-003
tblVehicleEF	LDT2	0.06	0.10
tblVehicleEF	LDT2	0.13	0.15
tblVehicleEF	LDT2	0.05	0.08
tblVehicleEF	LDT2	0.02	0.02
tblVehicleEF	LDT2	0.07	0.48
tblVehicleEF	LDT2	0.11	0.35
tblVehicleEF	LDT2	3.5180e-003	3.2800e-003
tblVehicleEF	LDT2	8.2200e-004	6.9600e-004
tblVehicleEF	LDT2	0.06	0.10
tblVehicleEF	LDT2	0.13	0.15
tblVehicleEF	LDT2	0.05	0.08
tblVehicleEF	LDT2	0.02	0.03
tblVehicleEF	LDT2	0.07	0.48
tblVehicleEF	LDT2	0.12	0.38
tblVehicleEF	LDT2	7.1840e-003	4.8870e-003
tblVehicleEF	LDT2	6.8290e-003	0.06
tblVehicleEF	LDT2	0.97	1.18
tblVehicleEF	LDT2	1.38	2.30
tblVehicleEF	LDT2	383.36	355.94

Merrill Commerce Center (Phase A Operations - Trucks) - San Bernardino-South Coast County, Annual

tblVehicleEF	LDT2	79.39	69.35
tblVehicleEF	LDT2	0.08	0.08
tblVehicleEF	LDT2	1.7270e-003	1.5180e-003
tblVehicleEF	LDT2	2.4170e-003	1.9480e-003
tblVehicleEF	LDT2	1.5880e-003	1.3970e-003
tblVehicleEF	LDT2	2.2220e-003	1.7910e-003
tblVehicleEF	LDT2	0.13	0.21
tblVehicleEF	LDT2	0.15	0.18
tblVehicleEF	LDT2	0.11	0.18
tblVehicleEF	LDT2	0.02	0.02
tblVehicleEF	LDT2	0.07	0.48
tblVehicleEF	LDT2	0.09	0.29
tblVehicleEF	LDT2	3.8420e-003	3.5220e-003
tblVehicleEF	LDT2	8.1700e-004	6.8600e-004
tblVehicleEF	LDT2	0.13	0.21
tblVehicleEF	LDT2	0.15	0.18
tblVehicleEF	LDT2	0.11	0.18
tblVehicleEF	LDT2	0.03	0.03
tblVehicleEF	LDT2	0.07	0.48
tblVehicleEF	LDT2	0.10	0.32
tblVehicleEF	LDT2	6.1560e-003	4.1770e-003
tblVehicleEF	LDT2	8.1410e-003	0.07
tblVehicleEF	LDT2	0.75	0.92
tblVehicleEF	LDT2	1.64	2.74
tblVehicleEF	LDT2	343.55	325.69
tblVehicleEF	LDT2	79.39	70.22
tblVehicleEF	LDT2	0.08	0.09

Merrill Commerce Center (Phase A Operations - Trucks) - San Bernardino-South Coast County, Annual

tblVehicleEF	LDT2	1.7270e-003	1.5180e-003
tblVehicleEF	LDT2	2.4170e-003	1.9480e-003
tblVehicleEF	LDT2	1.5880e-003	1.3970e-003
tblVehicleEF	LDT2	2.2220e-003	1.7910e-003
tblVehicleEF	LDT2	0.06	0.10
tblVehicleEF	LDT2	0.14	0.16
tblVehicleEF	LDT2	0.05	0.08
tblVehicleEF	LDT2	0.02	0.02
tblVehicleEF	LDT2	0.08	0.56
tblVehicleEF	LDT2	0.11	0.35
tblVehicleEF	LDT2	3.4410e-003	3.2220e-003
tblVehicleEF	LDT2	8.2200e-004	6.9500e-004
tblVehicleEF	LDT2	0.06	0.10
tblVehicleEF	LDT2	0.14	0.16
tblVehicleEF	LDT2	0.05	0.08
tblVehicleEF	LDT2	0.02	0.03
tblVehicleEF	LDT2	0.08	0.56
tblVehicleEF	LDT2	0.12	0.38
tblVehicleEF	LHD1	5.2170e-003	4.8640e-003
tblVehicleEF	LHD1	0.01	6.5090e-003
tblVehicleEF	LHD1	0.02	0.02
tblVehicleEF	LHD1	0.14	0.17
tblVehicleEF	LHD1	1.07	0.88
tblVehicleEF	LHD1	2.60	1.03
tblVehicleEF	LHD1	9.23	9.35
tblVehicleEF	LHD1	609.20	648.62
tblVehicleEF	LHD1	30.40	10.79

Merrill Commerce Center (Phase A Operations - Trucks) - San Bernardino-South Coast County, Annual

tblVehicleEF	LHD1	0.09	0.08
tblVehicleEF	LHD1	2.12	1.54
tblVehicleEF	LHD1	9.6500e-004	9.5300e-004
tblVehicleEF	LHD1	0.01	9.9680e-003
tblVehicleEF	LHD1	0.01	0.01
tblVehicleEF	LHD1	9.5800e-004	2.6300e-004
tblVehicleEF	LHD1	9.2400e-004	9.1200e-004
tblVehicleEF	LHD1	2.5390e-003	2.4920e-003
tblVehicleEF	LHD1	0.01	0.01
tblVehicleEF	LHD1	8.8100e-004	2.4200e-004
tblVehicleEF	LHD1	3.7070e-003	3.1750e-003
tblVehicleEF	LHD1	0.11	0.09
tblVehicleEF	LHD1	0.02	0.02
tblVehicleEF	LHD1	1.8240e-003	1.5420e-003
tblVehicleEF	LHD1	0.08	0.07
tblVehicleEF	LHD1	0.35	0.60
tblVehicleEF	LHD1	0.27	0.08
tblVehicleEF	LHD1	9.2000e-005	9.0000e-005
tblVehicleEF	LHD1	5.9760e-003	6.3130e-003
tblVehicleEF	LHD1	3.5300e-004	1.0700e-004
tblVehicleEF	LHD1	3.7070e-003	3.1750e-003
tblVehicleEF	LHD1	0.11	0.09
tblVehicleEF	LHD1	0.02	0.03
tblVehicleEF	LHD1	1.8240e-003	1.5420e-003
tblVehicleEF	LHD1	0.10	0.08
tblVehicleEF	LHD1	0.35	0.60
tblVehicleEF	LHD1	0.29	0.09

Merrill Commerce Center (Phase A Operations - Trucks) - San Bernardino-South Coast County, Annual

tblVehicleEF	LHD1	5.2170e-003	4.8790e-003
tblVehicleEF	LHD1	0.01	6.6670e-003
tblVehicleEF	LHD1	0.02	0.02
tblVehicleEF	LHD1	0.14	0.17
tblVehicleEF	LHD1	1.09	0.90
tblVehicleEF	LHD1	2.43	0.97
tblVehicleEF	LHD1	9.23	9.35
tblVehicleEF	LHD1	609.20	648.66
tblVehicleEF	LHD1	30.40	10.67
tblVehicleEF	LHD1	0.09	0.08
tblVehicleEF	LHD1	1.98	1.44
tblVehicleEF	LHD1	9.6500e-004	9.5300e-004
tblVehicleEF	LHD1	0.01	9.9680e-003
tblVehicleEF	LHD1	0.01	0.01
tblVehicleEF	LHD1	9.5800e-004	2.6300e-004
tblVehicleEF	LHD1	9.2400e-004	9.1200e-004
tblVehicleEF	LHD1	2.5390e-003	2.4920e-003
tblVehicleEF	LHD1	0.01	0.01
tblVehicleEF	LHD1	8.8100e-004	2.4200e-004
tblVehicleEF	LHD1	7.3080e-003	6.2980e-003
tblVehicleEF	LHD1	0.13	0.11
tblVehicleEF	LHD1	0.02	0.02
tblVehicleEF	LHD1	4.1220e-003	3.5370e-003
tblVehicleEF	LHD1	0.09	0.07
tblVehicleEF	LHD1	0.36	0.60
tblVehicleEF	LHD1	0.25	0.08
tblVehicleEF	LHD1	9.2000e-005	9.0000e-005

Merrill Commerce Center (Phase A Operations - Trucks) - San Bernardino-South Coast County, Annual

tblVehicleEF	LHD1	5.9770e-003	6.3140e-003
tblVehicleEF	LHD1	3.5000e-004	1.0600e-004
tblVehicleEF	LHD1	7.3080e-003	6.2980e-003
tblVehicleEF	LHD1	0.13	0.11
tblVehicleEF	LHD1	0.02	0.03
tblVehicleEF	LHD1	4.1220e-003	3.5370e-003
tblVehicleEF	LHD1	0.11	0.09
tblVehicleEF	LHD1	0.36	0.60
tblVehicleEF	LHD1	0.28	0.08
tblVehicleEF	LHD1	5.2170e-003	4.8670e-003
tblVehicleEF	LHD1	0.01	6.5250e-003
tblVehicleEF	LHD1	0.02	0.02
tblVehicleEF	LHD1	0.14	0.17
tblVehicleEF	LHD1	1.07	0.89
tblVehicleEF	LHD1	2.55	1.02
tblVehicleEF	LHD1	9.23	9.35
tblVehicleEF	LHD1	609.20	648.63
tblVehicleEF	LHD1	30.40	10.76
tblVehicleEF	LHD1	0.09	0.08
tblVehicleEF	LHD1	2.08	1.51
tblVehicleEF	LHD1	9.6500e-004	9.5300e-004
tblVehicleEF	LHD1	0.01	9.9680e-003
tblVehicleEF	LHD1	0.01	0.01
tblVehicleEF	LHD1	9.5800e-004	2.6300e-004
tblVehicleEF	LHD1	9.2400e-004	9.1200e-004
tblVehicleEF	LHD1	2.5390e-003	2.4920e-003
tblVehicleEF	LHD1	0.01	0.01

Merrill Commerce Center (Phase A Operations - Trucks) - San Bernardino-South Coast County, Annual

tblVehicleEF	LHD1	8.8100e-004	2.4200e-004
tblVehicleEF	LHD1	4.0430e-003	3.5090e-003
tblVehicleEF	LHD1	0.13	0.10
tblVehicleEF	LHD1	0.02	0.02
tblVehicleEF	LHD1	1.7940e-003	1.5200e-003
tblVehicleEF	LHD1	0.08	0.07
tblVehicleEF	LHD1	0.38	0.64
tblVehicleEF	LHD1	0.26	0.08
tblVehicleEF	LHD1	9.2000e-005	9.0000e-005
tblVehicleEF	LHD1	5.9760e-003	6.3130e-003
tblVehicleEF	LHD1	3.5200e-004	1.0600e-004
tblVehicleEF	LHD1	4.0430e-003	3.5090e-003
tblVehicleEF	LHD1	0.13	0.10
tblVehicleEF	LHD1	0.02	0.03
tblVehicleEF	LHD1	1.7940e-003	1.5200e-003
tblVehicleEF	LHD1	0.10	0.08
tblVehicleEF	LHD1	0.38	0.64
tblVehicleEF	LHD1	0.29	0.09
tblVehicleEF	LHD2	3.5950e-003	3.3090e-003
tblVehicleEF	LHD2	4.6110e-003	4.1580e-003
tblVehicleEF	LHD2	8.1370e-003	9.5080e-003
tblVehicleEF	LHD2	0.12	0.14
tblVehicleEF	LHD2	0.50	0.56
tblVehicleEF	LHD2	1.20	0.61
tblVehicleEF	LHD2	14.27	14.55
tblVehicleEF	LHD2	608.52	648.96
tblVehicleEF	LHD2	24.46	7.78

Merrill Commerce Center (Phase A Operations - Trucks) - San Bernardino-South Coast County, Annual

tblVehicleEF	LHD2	0.11	0.11
tblVehicleEF	LHD2	1.49	1.65
tblVehicleEF	LHD2	1.2830e-003	1.4030e-003
tblVehicleEF	LHD2	0.01	0.01
tblVehicleEF	LHD2	0.01	0.01
tblVehicleEF	LHD2	4.0000e-004	1.2600e-004
tblVehicleEF	LHD2	1.2280e-003	1.3430e-003
tblVehicleEF	LHD2	2.6860e-003	2.6930e-003
tblVehicleEF	LHD2	0.01	0.01
tblVehicleEF	LHD2	3.6800e-004	1.1600e-004
tblVehicleEF	LHD2	1.3070e-003	1.5580e-003
tblVehicleEF	LHD2	0.04	0.05
tblVehicleEF	LHD2	0.01	0.02
tblVehicleEF	LHD2	7.0300e-004	8.0000e-004
tblVehicleEF	LHD2	0.06	0.06
tblVehicleEF	LHD2	0.09	0.29
tblVehicleEF	LHD2	0.11	0.05
tblVehicleEF	LHD2	5.9200e-003	6.2610e-003
tblVehicleEF	LHD2	2.6700e-004	7.7000e-005
tblVehicleEF	LHD2	1.3070e-003	1.5580e-003
tblVehicleEF	LHD2	0.04	0.05
tblVehicleEF	LHD2	0.02	0.02
tblVehicleEF	LHD2	7.0300e-004	8.0000e-004
tblVehicleEF	LHD2	0.07	0.07
tblVehicleEF	LHD2	0.09	0.29
tblVehicleEF	LHD2	0.12	0.05
tblVehicleEF	LHD2	3.5950e-003	3.3190e-003

Merrill Commerce Center (Phase A Operations - Trucks) - San Bernardino-South Coast County, Annual

tblVehicleEF	LHD2	4.6760e-003	4.2030e-003
tblVehicleEF	LHD2	7.7630e-003	9.0810e-003
tblVehicleEF	LHD2	0.12	0.14
tblVehicleEF	LHD2	0.50	0.56
tblVehicleEF	LHD2	1.13	0.57
tblVehicleEF	LHD2	14.27	14.55
tblVehicleEF	LHD2	608.52	648.97
tblVehicleEF	LHD2	24.46	7.71
tblVehicleEF	LHD2	0.11	0.11
tblVehicleEF	LHD2	1.40	1.55
tblVehicleEF	LHD2	1.2830e-003	1.4030e-003
tblVehicleEF	LHD2	0.01	0.01
tblVehicleEF	LHD2	0.01	0.01
tblVehicleEF	LHD2	4.0000e-004	1.2600e-004
tblVehicleEF	LHD2	1.2280e-003	1.3430e-003
tblVehicleEF	LHD2	2.6860e-003	2.6930e-003
tblVehicleEF	LHD2	0.01	0.01
tblVehicleEF	LHD2	3.6800e-004	1.1600e-004
tblVehicleEF	LHD2	2.5220e-003	3.0280e-003
tblVehicleEF	LHD2	0.04	0.06
tblVehicleEF	LHD2	0.01	0.02
tblVehicleEF	LHD2	1.5220e-003	1.7650e-003
tblVehicleEF	LHD2	0.06	0.06
tblVehicleEF	LHD2	0.09	0.29
tblVehicleEF	LHD2	0.10	0.04
tblVehicleEF	LHD2	5.9200e-003	6.2610e-003
tblVehicleEF	LHD2	2.6500e-004	7.6000e-005

Merrill Commerce Center (Phase A Operations - Trucks) - San Bernardino-South Coast County, Annual

tblVehicleEF	LHD2	2.5220e-003	3.0280e-003
tblVehicleEF	LHD2	0.04	0.06
tblVehicleEF	LHD2	0.02	0.02
tblVehicleEF	LHD2	1.5220e-003	1.7650e-003
tblVehicleEF	LHD2	0.07	0.07
tblVehicleEF	LHD2	0.09	0.29
tblVehicleEF	LHD2	0.11	0.05
tblVehicleEF	LHD2	3.5950e-003	3.3110e-003
tblVehicleEF	LHD2	4.6180e-003	4.1630e-003
tblVehicleEF	LHD2	8.0640e-003	9.4270e-003
tblVehicleEF	LHD2	0.12	0.14
tblVehicleEF	LHD2	0.50	0.56
tblVehicleEF	LHD2	1.19	0.60
tblVehicleEF	LHD2	14.27	14.55
tblVehicleEF	LHD2	608.52	648.96
tblVehicleEF	LHD2	24.46	7.77
tblVehicleEF	LHD2	0.11	0.11
tblVehicleEF	LHD2	1.46	1.62
tblVehicleEF	LHD2	1.2830e-003	1.4030e-003
tblVehicleEF	LHD2	0.01	0.01
tblVehicleEF	LHD2	0.01	0.01
tblVehicleEF	LHD2	4.0000e-004	1.2600e-004
tblVehicleEF	LHD2	1.2280e-003	1.3430e-003
tblVehicleEF	LHD2	2.6860e-003	2.6930e-003
tblVehicleEF	LHD2	0.01	0.01
tblVehicleEF	LHD2	3.6800e-004	1.1600e-004
tblVehicleEF	LHD2	1.3460e-003	1.6400e-003

Merrill Commerce Center (Phase A Operations - Trucks) - San Bernardino-South Coast County, Annual

tblVehicleEF	LHD2	0.04	0.05
tblVehicleEF	LHD2	0.01	0.02
tblVehicleEF	LHD2	6.8700e-004	7.8100e-004
tblVehicleEF	LHD2	0.06	0.06
tblVehicleEF	LHD2	0.10	0.31
tblVehicleEF	LHD2	0.11	0.05
tblVehicleEF	LHD2	5.9200e-003	6.2610e-003
tblVehicleEF	LHD2	2.6600e-004	7.7000e-005
tblVehicleEF	LHD2	1.3460e-003	1.6400e-003
tblVehicleEF	LHD2	0.04	0.05
tblVehicleEF	LHD2	0.02	0.02
tblVehicleEF	LHD2	6.8700e-004	7.8100e-004
tblVehicleEF	LHD2	0.07	0.07
tblVehicleEF	LHD2	0.10	0.31
tblVehicleEF	LHD2	0.12	0.05
tblVehicleEF	MCY	0.43	0.33
tblVehicleEF	MCY	0.16	0.25
tblVehicleEF	MCY	20.55	20.74
tblVehicleEF	MCY	9.93	8.78
tblVehicleEF	MCY	167.73	210.98
tblVehicleEF	MCY	46.45	61.55
tblVehicleEF	MCY	1.16	1.17
tblVehicleEF	MCY	1.8610e-003	1.8280e-003
tblVehicleEF	MCY	3.6730e-003	3.0520e-003
tblVehicleEF	MCY	1.7420e-003	1.7110e-003
tblVehicleEF	MCY	3.4650e-003	2.8770e-003
tblVehicleEF	MCY	1.45	1.44

Merrill Commerce Center (Phase A Operations - Trucks) - San Bernardino-South Coast County, Annual

tblVehicleEF	MCY	0.84	0.84
tblVehicleEF	MCY	0.80	0.80
tblVehicleEF	MCY	2.23	2.23
tblVehicleEF	MCY	0.49	2.04
tblVehicleEF	MCY	2.16	1.90
tblVehicleEF	MCY	2.0770e-003	2.0880e-003
tblVehicleEF	MCY	6.9000e-004	6.0900e-004
tblVehicleEF	MCY	1.45	1.44
tblVehicleEF	MCY	0.84	0.84
tblVehicleEF	MCY	0.80	0.80
tblVehicleEF	MCY	2.74	2.74
tblVehicleEF	MCY	0.49	2.04
tblVehicleEF	MCY	2.35	2.07
tblVehicleEF	MCY	0.42	0.32
tblVehicleEF	MCY	0.14	0.22
tblVehicleEF	MCY	20.68	20.87
tblVehicleEF	MCY	9.05	7.97
tblVehicleEF	MCY	167.73	210.98
tblVehicleEF	MCY	46.45	59.35
tblVehicleEF	MCY	0.99	0.99
tblVehicleEF	MCY	1.8610e-003	1.8280e-003
tblVehicleEF	MCY	3.6730e-003	3.0520e-003
tblVehicleEF	MCY	1.7420e-003	1.7110e-003
tblVehicleEF	MCY	3.4650e-003	2.8770e-003
tblVehicleEF	MCY	3.14	3.14
tblVehicleEF	MCY	1.27	1.28
tblVehicleEF	MCY	2.13	2.12

Merrill Commerce Center (Phase A Operations - Trucks) - San Bernardino-South Coast County, Annual

tblVehicleEF	MCY	2.17	2.17
tblVehicleEF	MCY	0.49	2.03
tblVehicleEF	MCY	1.86	1.63
tblVehicleEF	MCY	2.0770e-003	2.0880e-003
tblVehicleEF	MCY	6.6700e-004	5.8700e-004
tblVehicleEF	MCY	3.14	3.14
tblVehicleEF	MCY	1.27	1.28
tblVehicleEF	MCY	2.13	2.12
tblVehicleEF	MCY	2.67	2.67
tblVehicleEF	MCY	0.49	2.03
tblVehicleEF	MCY	2.02	1.77
tblVehicleEF	MCY	0.42	0.32
tblVehicleEF	MCY	0.15	0.24
tblVehicleEF	MCY	19.63	19.79
tblVehicleEF	MCY	9.55	8.43
tblVehicleEF	MCY	167.73	209.35
tblVehicleEF	MCY	46.45	60.75
tblVehicleEF	MCY	1.12	1.12
tblVehicleEF	MCY	1.8610e-003	1.8280e-003
tblVehicleEF	MCY	3.6730e-003	3.0520e-003
tblVehicleEF	MCY	1.7420e-003	1.7110e-003
tblVehicleEF	MCY	3.4650e-003	2.8770e-003
tblVehicleEF	MCY	1.71	1.70
tblVehicleEF	MCY	1.13	1.12
tblVehicleEF	MCY	0.72	0.71
tblVehicleEF	MCY	2.19	2.20
tblVehicleEF	MCY	0.56	2.32

Merrill Commerce Center (Phase A Operations - Trucks) - San Bernardino-South Coast County, Annual

tblVehicleEF	MCY	2.08	1.83
tblVehicleEF	MCY	2.0610e-003	2.0720e-003
tblVehicleEF	MCY	6.8200e-004	6.0100e-004
tblVehicleEF	MCY	1.71	1.70
tblVehicleEF	MCY	1.13	1.12
tblVehicleEF	MCY	0.72	0.71
tblVehicleEF	MCY	2.69	2.69
tblVehicleEF	MCY	0.56	2.32
tblVehicleEF	MCY	2.27	1.99
tblVehicleEF	MDV	0.01	5.5560e-003
tblVehicleEF	MDV	0.02	0.09
tblVehicleEF	MDV	1.35	1.14
tblVehicleEF	MDV	3.25	3.33
tblVehicleEF	MDV	483.94	412.02
tblVehicleEF	MDV	107.92	87.05
tblVehicleEF	MDV	0.17	0.12
tblVehicleEF	MDV	1.8260e-003	1.6290e-003
tblVehicleEF	MDV	2.5170e-003	2.0560e-003
tblVehicleEF	MDV	1.6830e-003	1.5030e-003
tblVehicleEF	MDV	2.3150e-003	1.8910e-003
tblVehicleEF	MDV	0.10	0.12
tblVehicleEF	MDV	0.20	0.17
tblVehicleEF	MDV	0.08	0.10
tblVehicleEF	MDV	0.03	0.02
tblVehicleEF	MDV	0.11	0.52
tblVehicleEF	MDV	0.25	0.45
tblVehicleEF	MDV	4.8500e-003	4.0740e-003

Merrill Commerce Center (Phase A Operations - Trucks) - San Bernardino-South Coast County, Annual

tblVehicleEF	MDV	1.1370e-003	8.6100e-004
tblVehicleEF	MDV	0.10	0.12
tblVehicleEF	MDV	0.20	0.17
tblVehicleEF	MDV	0.08	0.10
tblVehicleEF	MDV	0.05	0.03
tblVehicleEF	MDV	0.11	0.52
tblVehicleEF	MDV	0.28	0.50
tblVehicleEF	MDV	0.01	6.3580e-003
tblVehicleEF	MDV	0.02	0.08
tblVehicleEF	MDV	1.64	1.38
tblVehicleEF	MDV	2.69	2.75
tblVehicleEF	MDV	526.85	437.99
tblVehicleEF	MDV	107.92	85.88
tblVehicleEF	MDV	0.16	0.11
tblVehicleEF	MDV	1.8260e-003	1.6290e-003
tblVehicleEF	MDV	2.5170e-003	2.0560e-003
tblVehicleEF	MDV	1.6830e-003	1.5030e-003
tblVehicleEF	MDV	2.3150e-003	1.8910e-003
tblVehicleEF	MDV	0.20	0.24
tblVehicleEF	MDV	0.23	0.20
tblVehicleEF	MDV	0.17	0.21
tblVehicleEF	MDV	0.04	0.03
tblVehicleEF	MDV	0.11	0.52
tblVehicleEF	MDV	0.21	0.38
tblVehicleEF	MDV	5.2830e-003	4.3310e-003
tblVehicleEF	MDV	1.1260e-003	8.5000e-004
tblVehicleEF	MDV	0.20	0.24

Merrill Commerce Center (Phase A Operations - Trucks) - San Bernardino-South Coast County, Annual

tblVehicleEF	MDV	0.23	0.20
tblVehicleEF	MDV	0.17	0.21
tblVehicleEF	MDV	0.05	0.04
tblVehicleEF	MDV	0.11	0.52
tblVehicleEF	MDV	0.23	0.42
tblVehicleEF	MDV	0.01	5.4100e-003
tblVehicleEF	MDV	0.02	0.09
tblVehicleEF	MDV	1.28	1.08
tblVehicleEF	MDV	3.20	3.28
tblVehicleEF	MDV	473.93	405.86
tblVehicleEF	MDV	107.92	86.95
tblVehicleEF	MDV	0.16	0.11
tblVehicleEF	MDV	1.8260e-003	1.6290e-003
tblVehicleEF	MDV	2.5170e-003	2.0560e-003
tblVehicleEF	MDV	1.6830e-003	1.5030e-003
tblVehicleEF	MDV	2.3150e-003	1.8910e-003
tblVehicleEF	MDV	0.10	0.11
tblVehicleEF	MDV	0.22	0.19
tblVehicleEF	MDV	0.08	0.10
tblVehicleEF	MDV	0.03	0.02
tblVehicleEF	MDV	0.13	0.60
tblVehicleEF	MDV	0.25	0.45
tblVehicleEF	MDV	4.7490e-003	4.0130e-003
tblVehicleEF	MDV	1.1360e-003	8.6000e-004
tblVehicleEF	MDV	0.10	0.11
tblVehicleEF	MDV	0.22	0.19
tblVehicleEF	MDV	0.08	0.10

Merrill Commerce Center (Phase A Operations - Trucks) - San Bernardino-South Coast County, Annual

tblVehicleEF	MDV	0.04	0.03
tblVehicleEF	MDV	0.13	0.60
tblVehicleEF	MDV	0.27	0.49
tblVehicleEF	MH	0.04	3.7970e-003
tblVehicleEF	MH	0.03	0.00
tblVehicleEF	MH	3.07	0.36
tblVehicleEF	MH	6.43	0.00
tblVehicleEF	MH	1,045.05	951.23
tblVehicleEF	MH	59.49	0.00
tblVehicleEF	MH	1.54	4.54
tblVehicleEF	MH	0.01	0.02
tblVehicleEF	MH	0.04	0.14
tblVehicleEF	MH	1.1740e-003	0.00
tblVehicleEF	MH	3.2230e-003	4.0000e-003
tblVehicleEF	MH	0.04	0.14
tblVehicleEF	MH	1.0790e-003	0.00
tblVehicleEF	MH	1.47	0.00
tblVehicleEF	MH	0.09	0.00
tblVehicleEF	MH	0.51	0.00
tblVehicleEF	MH	0.10	0.08
tblVehicleEF	MH	0.03	0.00
tblVehicleEF	MH	0.37	0.00
tblVehicleEF	MH	0.01	8.9930e-003
tblVehicleEF	MH	7.0700e-004	0.00
tblVehicleEF	MH	1.47	0.00
tblVehicleEF	MH	0.09	0.00
tblVehicleEF	MH	0.51	0.00

Merrill Commerce Center (Phase A Operations - Trucks) - San Bernardino-South Coast County, Annual

tblVehicleEF	MH	0.14	0.09
tblVehicleEF	MH	0.03	0.00
tblVehicleEF	MH	0.40	0.00
tblVehicleEF	MH	0.04	3.7970e-003
tblVehicleEF	MH	0.03	0.00
tblVehicleEF	MH	3.19	0.36
tblVehicleEF	MH	5.84	0.00
tblVehicleEF	MH	1,045.05	951.23
tblVehicleEF	MH	59.49	0.00
tblVehicleEF	MH	1.41	4.26
tblVehicleEF	MH	0.01	0.02
tblVehicleEF	MH	0.04	0.14
tblVehicleEF	MH	1.1740e-003	0.00
tblVehicleEF	MH	3.2230e-003	4.0000e-003
tblVehicleEF	MH	0.04	0.14
tblVehicleEF	MH	1.0790e-003	0.00
tblVehicleEF	MH	2.91	0.00
tblVehicleEF	MH	0.11	0.00
tblVehicleEF	MH	1.21	0.00
tblVehicleEF	MH	0.11	0.08
tblVehicleEF	MH	0.03	0.00
tblVehicleEF	MH	0.34	0.00
tblVehicleEF	MH	0.01	8.9930e-003
tblVehicleEF	MH	6.9700e-004	0.00
tblVehicleEF	MH	2.91	0.00
tblVehicleEF	MH	0.11	0.00
tblVehicleEF	MH	1.21	0.00

Merrill Commerce Center (Phase A Operations - Trucks) - San Bernardino-South Coast County, Annual

tblVehicleEF	MH	0.15	0.09
tblVehicleEF	MH	0.03	0.00
tblVehicleEF	MH	0.38	0.00
tblVehicleEF	MH	0.04	3.7970e-003
tblVehicleEF	MH	0.03	0.00
tblVehicleEF	MH	3.08	0.36
tblVehicleEF	MH	6.36	0.00
tblVehicleEF	MH	1,045.05	951.23
tblVehicleEF	MH	59.49	0.00
tblVehicleEF	MH	1.51	4.46
tblVehicleEF	MH	0.01	0.02
tblVehicleEF	MH	0.04	0.14
tblVehicleEF	MH	1.1740e-003	0.00
tblVehicleEF	MH	3.2230e-003	4.0000e-003
tblVehicleEF	MH	0.04	0.14
tblVehicleEF	MH	1.0790e-003	0.00
tblVehicleEF	MH	1.75	0.00
tblVehicleEF	MH	0.11	0.00
tblVehicleEF	MH	0.53	0.00
tblVehicleEF	MH	0.10	0.08
tblVehicleEF	MH	0.03	0.00
tblVehicleEF	MH	0.37	0.00
tblVehicleEF	MH	0.01	8.9930e-003
tblVehicleEF	MH	7.0600e-004	0.00
tblVehicleEF	MH	1.75	0.00
tblVehicleEF	MH	0.11	0.00
tblVehicleEF	MH	0.53	0.00

Merrill Commerce Center (Phase A Operations - Trucks) - San Bernardino-South Coast County, Annual

tblVehicleEF	MH	0.15	0.09
tblVehicleEF	MH	0.03	0.00
tblVehicleEF	MH	0.40	0.00
tblVehicleEF	MHD	0.02	3.1740e-003
tblVehicleEF	MHD	3.5160e-003	3.4880e-003
tblVehicleEF	MHD	0.05	8.5120e-003
tblVehicleEF	MHD	0.32	0.34
tblVehicleEF	MHD	0.27	0.35
tblVehicleEF	MHD	5.32	0.97
tblVehicleEF	MHD	156.91	69.07
tblVehicleEF	MHD	1,101.52	999.60
tblVehicleEF	MHD	52.43	8.24
tblVehicleEF	MHD	0.60	0.51
tblVehicleEF	MHD	0.99	1.54
tblVehicleEF	MHD	3.8600e-004	1.1810e-003
tblVehicleEF	MHD	5.0030e-003	0.03
tblVehicleEF	MHD	7.6400e-004	1.0000e-004
tblVehicleEF	MHD	3.6900e-004	1.1300e-003
tblVehicleEF	MHD	4.7830e-003	0.03
tblVehicleEF	MHD	7.0300e-004	9.2000e-005
tblVehicleEF	MHD	1.2800e-003	5.9300e-004
tblVehicleEF	MHD	0.04	0.02
tblVehicleEF	MHD	0.02	0.02
tblVehicleEF	MHD	6.5100e-004	3.0000e-004
tblVehicleEF	MHD	0.04	0.05
tblVehicleEF	MHD	0.02	0.11
tblVehicleEF	MHD	0.32	0.04

Merrill Commerce Center (Phase A Operations - Trucks) - San Bernardino-South Coast County, Annual

tblVehicleEF	MHD	1.5080e-003	6.5500e-004
tblVehicleEF	MHD	0.01	9.5250e-003
tblVehicleEF	MHD	6.1700e-004	8.2000e-005
tblVehicleEF	MHD	1.2800e-003	5.9300e-004
tblVehicleEF	MHD	0.04	0.02
tblVehicleEF	MHD	0.03	0.02
tblVehicleEF	MHD	6.5100e-004	3.0000e-004
tblVehicleEF	MHD	0.04	0.06
tblVehicleEF	MHD	0.02	0.11
tblVehicleEF	MHD	0.35	0.05
tblVehicleEF	MHD	0.02	3.0170e-003
tblVehicleEF	MHD	3.5800e-003	3.5290e-003
tblVehicleEF	MHD	0.05	8.1180e-003
tblVehicleEF	MHD	0.24	0.28
tblVehicleEF	MHD	0.28	0.36
tblVehicleEF	MHD	4.97	0.91
tblVehicleEF	MHD	166.20	69.79
tblVehicleEF	MHD	1,101.52	999.60
tblVehicleEF	MHD	52.43	8.13
tblVehicleEF	MHD	0.62	0.51
tblVehicleEF	MHD	0.92	1.44
tblVehicleEF	MHD	3.2500e-004	9.9900e-004
tblVehicleEF	MHD	5.0030e-003	0.03
tblVehicleEF	MHD	7.6400e-004	1.0000e-004
tblVehicleEF	MHD	3.1100e-004	9.5500e-004
tblVehicleEF	MHD	4.7830e-003	0.03
tblVehicleEF	MHD	7.0300e-004	9.2000e-005

Merrill Commerce Center (Phase A Operations - Trucks) - San Bernardino-South Coast County, Annual

tblVehicleEF	MHD	2.5300e-003	1.1740e-003
tblVehicleEF	MHD	0.05	0.02
tblVehicleEF	MHD	0.02	0.02
tblVehicleEF	MHD	1.5010e-003	6.9400e-004
tblVehicleEF	MHD	0.04	0.05
tblVehicleEF	MHD	0.02	0.11
tblVehicleEF	MHD	0.30	0.04
tblVehicleEF	MHD	1.5950e-003	6.6200e-004
tblVehicleEF	MHD	0.01	9.5250e-003
tblVehicleEF	MHD	6.1100e-004	8.1000e-005
tblVehicleEF	MHD	2.5300e-003	1.1740e-003
tblVehicleEF	MHD	0.05	0.02
tblVehicleEF	MHD	0.03	0.02
tblVehicleEF	MHD	1.5010e-003	6.9400e-004
tblVehicleEF	MHD	0.04	0.06
tblVehicleEF	MHD	0.02	0.11
tblVehicleEF	MHD	0.33	0.05
tblVehicleEF	MHD	0.02	3.4070e-003
tblVehicleEF	MHD	3.5220e-003	3.4910e-003
tblVehicleEF	MHD	0.05	8.4150e-003
tblVehicleEF	MHD	0.45	0.41
tblVehicleEF	MHD	0.27	0.35
tblVehicleEF	MHD	5.23	0.96
tblVehicleEF	MHD	144.06	68.08
tblVehicleEF	MHD	1,101.52	999.60
tblVehicleEF	MHD	52.43	8.22
tblVehicleEF	MHD	0.57	0.51

Merrill Commerce Center (Phase A Operations - Trucks) - San Bernardino-South Coast County, Annual

tblVehicleEF	MHD	0.97	1.51
tblVehicleEF	MHD	4.7000e-004	1.4340e-003
tblVehicleEF	MHD	5.0030e-003	0.03
tblVehicleEF	MHD	7.6400e-004	1.0000e-004
tblVehicleEF	MHD	4.4900e-004	1.3720e-003
tblVehicleEF	MHD	4.7830e-003	0.03
tblVehicleEF	MHD	7.0300e-004	9.2000e-005
tblVehicleEF	MHD	1.3890e-003	6.4600e-004
tblVehicleEF	MHD	0.05	0.02
tblVehicleEF	MHD	0.03	0.02
tblVehicleEF	MHD	6.4000e-004	2.9500e-004
tblVehicleEF	MHD	0.04	0.05
tblVehicleEF	MHD	0.02	0.12
tblVehicleEF	MHD	0.32	0.04
tblVehicleEF	MHD	1.3860e-003	6.4600e-004
tblVehicleEF	MHD	0.01	9.5250e-003
tblVehicleEF	MHD	6.1600e-004	8.1000e-005
tblVehicleEF	MHD	1.3890e-003	6.4600e-004
tblVehicleEF	MHD	0.05	0.02
tblVehicleEF	MHD	0.04	0.02
tblVehicleEF	MHD	6.4000e-004	2.9500e-004
tblVehicleEF	MHD	0.04	0.06
tblVehicleEF	MHD	0.02	0.12
tblVehicleEF	MHD	0.35	0.05
tblVehicleEF	OBUS	0.01	9.1480e-003
tblVehicleEF	OBUS	9.9110e-003	8.5440e-003
tblVehicleEF	OBUS	0.03	0.03

Merrill Commerce Center (Phase A Operations - Trucks) - San Bernardino-South Coast County, Annual

tblVehicleEF	OBUS	0.26	0.48
tblVehicleEF	OBUS	0.63	0.98
tblVehicleEF	OBUS	6.27	2.73
tblVehicleEF	OBUS	70.35	66.56
tblVehicleEF	OBUS	1,121.50	1,475.42
tblVehicleEF	OBUS	70.70	21.88
tblVehicleEF	OBUS	0.28	0.29
tblVehicleEF	OBUS	0.97	1.13
tblVehicleEF	OBUS	6.4000e-005	5.0000e-004
tblVehicleEF	OBUS	4.6440e-003	0.01
tblVehicleEF	OBUS	9.2900e-004	2.3000e-004
tblVehicleEF	OBUS	6.1000e-005	4.7800e-004
tblVehicleEF	OBUS	4.4220e-003	0.01
tblVehicleEF	OBUS	8.5400e-004	2.1200e-004
tblVehicleEF	OBUS	2.1800e-003	2.7870e-003
tblVehicleEF	OBUS	0.02	0.03
tblVehicleEF	OBUS	0.04	0.05
tblVehicleEF	OBUS	9.3100e-004	1.1430e-003
tblVehicleEF	OBUS	0.04	0.06
tblVehicleEF	OBUS	0.05	0.31
tblVehicleEF	OBUS	0.38	0.13
tblVehicleEF	OBUS	6.8400e-004	6.3600e-004
tblVehicleEF	OBUS	0.01	0.01
tblVehicleEF	OBUS	8.1700e-004	2.1700e-004
tblVehicleEF	OBUS	2.1800e-003	2.7870e-003
tblVehicleEF	OBUS	0.02	0.03
tblVehicleEF	OBUS	0.05	0.07

Merrill Commerce Center (Phase A Operations - Trucks) - San Bernardino-South Coast County, Annual

tblVehicleEF	OBUS	9.3100e-004	1.1430e-003
tblVehicleEF	OBUS	0.06	0.07
tblVehicleEF	OBUS	0.05	0.31
tblVehicleEF	OBUS	0.42	0.14
tblVehicleEF	OBUS	0.01	9.2020e-003
tblVehicleEF	OBUS	0.01	8.7760e-003
tblVehicleEF	OBUS	0.03	0.02
tblVehicleEF	OBUS	0.26	0.47
tblVehicleEF	OBUS	0.65	1.01
tblVehicleEF	OBUS	5.74	2.51
tblVehicleEF	OBUS	73.50	66.43
tblVehicleEF	OBUS	1,121.50	1,475.46
tblVehicleEF	OBUS	70.70	21.50
tblVehicleEF	OBUS	0.29	0.28
tblVehicleEF	OBUS	0.90	1.04
tblVehicleEF	OBUS	5.4000e-005	4.2500e-004
tblVehicleEF	OBUS	4.6440e-003	0.01
tblVehicleEF	OBUS	9.2900e-004	2.3000e-004
tblVehicleEF	OBUS	5.1000e-005	4.0700e-004
tblVehicleEF	OBUS	4.4220e-003	0.01
tblVehicleEF	OBUS	8.5400e-004	2.1200e-004
tblVehicleEF	OBUS	4.2350e-003	5.4310e-003
tblVehicleEF	OBUS	0.02	0.03
tblVehicleEF	OBUS	0.03	0.05
tblVehicleEF	OBUS	2.1330e-003	2.6360e-003
tblVehicleEF	OBUS	0.05	0.06
tblVehicleEF	OBUS	0.05	0.31

Merrill Commerce Center (Phase A Operations - Trucks) - San Bernardino-South Coast County, Annual

tblVehicleEF	OBUS	0.36	0.12
tblVehicleEF	OBUS	7.1400e-004	6.3500e-004
tblVehicleEF	OBUS	0.01	0.01
tblVehicleEF	OBUS	8.0800e-004	2.1300e-004
tblVehicleEF	OBUS	4.2350e-003	5.4310e-003
tblVehicleEF	OBUS	0.02	0.03
tblVehicleEF	OBUS	0.05	0.07
tblVehicleEF	OBUS	2.1330e-003	2.6360e-003
tblVehicleEF	OBUS	0.06	0.08
tblVehicleEF	OBUS	0.05	0.31
tblVehicleEF	OBUS	0.40	0.14
tblVehicleEF	OBUS	0.01	9.1130e-003
tblVehicleEF	OBUS	9.9380e-003	8.5700e-003
tblVehicleEF	OBUS	0.03	0.03
tblVehicleEF	OBUS	0.28	0.49
tblVehicleEF	OBUS	0.63	0.99
tblVehicleEF	OBUS	6.22	2.71
tblVehicleEF	OBUS	66.00	66.75
tblVehicleEF	OBUS	1,121.50	1,475.42
tblVehicleEF	OBUS	70.70	21.85
tblVehicleEF	OBUS	0.27	0.30
tblVehicleEF	OBUS	0.96	1.11
tblVehicleEF	OBUS	7.7000e-005	6.0400e-004
tblVehicleEF	OBUS	4.6440e-003	0.01
tblVehicleEF	OBUS	9.2900e-004	2.3000e-004
tblVehicleEF	OBUS	7.4000e-005	5.7800e-004
tblVehicleEF	OBUS	4.4220e-003	0.01

Merrill Commerce Center (Phase A Operations - Trucks) - San Bernardino-South Coast County, Annual

tblVehicleEF	OBUS	8.5400e-004	2.1200e-004
tblVehicleEF	OBUS	2.3200e-003	3.0070e-003
tblVehicleEF	OBUS	0.02	0.03
tblVehicleEF	OBUS	0.04	0.05
tblVehicleEF	OBUS	9.4100e-004	1.1540e-003
tblVehicleEF	OBUS	0.04	0.06
tblVehicleEF	OBUS	0.05	0.33
tblVehicleEF	OBUS	0.38	0.13
tblVehicleEF	OBUS	6.4200e-004	6.3800e-004
tblVehicleEF	OBUS	0.01	0.01
tblVehicleEF	OBUS	8.1600e-004	2.1600e-004
tblVehicleEF	OBUS	2.3200e-003	3.0070e-003
tblVehicleEF	OBUS	0.02	0.03
tblVehicleEF	OBUS	0.05	0.06
tblVehicleEF	OBUS	9.4100e-004	1.1540e-003
tblVehicleEF	OBUS	0.06	0.08
tblVehicleEF	OBUS	0.05	0.33
tblVehicleEF	OBUS	0.42	0.14
tblVehicleEF	SBUS	0.84	0.04
tblVehicleEF	SBUS	0.01	6.8550e-003
tblVehicleEF	SBUS	0.07	4.0770e-003
tblVehicleEF	SBUS	5.71	1.90
tblVehicleEF	SBUS	0.65	0.58
tblVehicleEF	SBUS	5.33	0.55
tblVehicleEF	SBUS	1,258.13	336.22
tblVehicleEF	SBUS	1,136.31	1,128.72
tblVehicleEF	SBUS	37.11	3.21

Merrill Commerce Center (Phase A Operations - Trucks) - San Bernardino-South Coast County, Annual

tblVehicleEF	SBUS	11.70	3.35
tblVehicleEF	SBUS	4.77	5.07
tblVehicleEF	SBUS	0.01	4.0350e-003
tblVehicleEF	SBUS	0.01	0.01
tblVehicleEF	SBUS	0.03	0.03
tblVehicleEF	SBUS	5.1700e-004	3.0000e-005
tblVehicleEF	SBUS	0.01	3.8600e-003
tblVehicleEF	SBUS	2.7560e-003	2.7660e-003
tblVehicleEF	SBUS	0.03	0.03
tblVehicleEF	SBUS	4.7500e-004	2.8000e-005
tblVehicleEF	SBUS	2.9260e-003	7.3800e-004
tblVehicleEF	SBUS	0.02	5.5390e-003
tblVehicleEF	SBUS	0.68	0.20
tblVehicleEF	SBUS	1.3050e-003	3.4800e-004
tblVehicleEF	SBUS	0.11	0.10
tblVehicleEF	SBUS	9.3510e-003	0.04
tblVehicleEF	SBUS	0.27	0.02
tblVehicleEF	SBUS	0.01	3.1960e-003
tblVehicleEF	SBUS	0.01	0.01
tblVehicleEF	SBUS	4.6300e-004	3.2000e-005
tblVehicleEF	SBUS	2.9260e-003	7.3800e-004
tblVehicleEF	SBUS	0.02	5.5390e-003
tblVehicleEF	SBUS	0.97	0.28
tblVehicleEF	SBUS	1.3050e-003	3.4800e-004
tblVehicleEF	SBUS	0.13	0.11
tblVehicleEF	SBUS	9.3510e-003	0.04
tblVehicleEF	SBUS	0.30	0.03

Merrill Commerce Center (Phase A Operations - Trucks) - San Bernardino-South Coast County, Annual

tblVehicleEF	SBUS	0.84	0.04
tblVehicleEF	SBUS	0.01	6.9390e-003
tblVehicleEF	SBUS	0.06	3.3780e-003
tblVehicleEF	SBUS	5.56	1.86
tblVehicleEF	SBUS	0.66	0.59
tblVehicleEF	SBUS	3.65	0.39
tblVehicleEF	SBUS	1,322.00	344.13
tblVehicleEF	SBUS	1,136.31	1,128.74
tblVehicleEF	SBUS	37.11	2.94
tblVehicleEF	SBUS	12.08	3.42
tblVehicleEF	SBUS	4.47	4.75
tblVehicleEF	SBUS	0.01	3.4090e-003
tblVehicleEF	SBUS	0.01	0.01
tblVehicleEF	SBUS	0.03	0.03
tblVehicleEF	SBUS	5.1700e-004	3.0000e-005
tblVehicleEF	SBUS	9.6490e-003	3.2620e-003
tblVehicleEF	SBUS	2.7560e-003	2.7660e-003
tblVehicleEF	SBUS	0.03	0.03
tblVehicleEF	SBUS	4.7500e-004	2.8000e-005
tblVehicleEF	SBUS	5.6170e-003	1.3280e-003
tblVehicleEF	SBUS	0.02	5.8520e-003
tblVehicleEF	SBUS	0.67	0.20
tblVehicleEF	SBUS	2.8800e-003	6.7400e-004
tblVehicleEF	SBUS	0.11	0.10
tblVehicleEF	SBUS	8.5310e-003	0.03
tblVehicleEF	SBUS	0.22	0.02
tblVehicleEF	SBUS	0.01	3.2700e-003

Merrill Commerce Center (Phase A Operations - Trucks) - San Bernardino-South Coast County, Annual

tblVehicleEF	SBUS	0.01	0.01
tblVehicleEF	SBUS	4.3500e-004	2.9000e-005
tblVehicleEF	SBUS	5.6170e-003	1.3280e-003
tblVehicleEF	SBUS	0.02	5.8520e-003
tblVehicleEF	SBUS	0.97	0.28
tblVehicleEF	SBUS	2.8800e-003	6.7400e-004
tblVehicleEF	SBUS	0.13	0.12
tblVehicleEF	SBUS	8.5310e-003	0.03
tblVehicleEF	SBUS	0.24	0.02
tblVehicleEF	SBUS	0.84	0.04
tblVehicleEF	SBUS	0.01	6.8510e-003
tblVehicleEF	SBUS	0.07	4.1760e-003
tblVehicleEF	SBUS	5.91	1.95
tblVehicleEF	SBUS	0.65	0.58
tblVehicleEF	SBUS	5.37	0.57
tblVehicleEF	SBUS	1,169.92	325.30
tblVehicleEF	SBUS	1,136.31	1,128.72
tblVehicleEF	SBUS	37.11	3.24
tblVehicleEF	SBUS	11.19	3.26
tblVehicleEF	SBUS	4.69	4.99
tblVehicleEF	SBUS	0.01	4.8980e-003
tblVehicleEF	SBUS	0.01	0.01
tblVehicleEF	SBUS	0.03	0.03
tblVehicleEF	SBUS	5.1700e-004	3.0000e-005
tblVehicleEF	SBUS	0.01	4.6860e-003
tblVehicleEF	SBUS	2.7560e-003	2.7660e-003
tblVehicleEF	SBUS	0.03	0.03

Merrill Commerce Center (Phase A Operations - Trucks) - San Bernardino-South Coast County, Annual

tblVehicleEF	SBUS	4.7500e-004	2.8000e-005
tblVehicleEF	SBUS	2.9580e-003	7.2600e-004
tblVehicleEF	SBUS	0.02	5.8800e-003
tblVehicleEF	SBUS	0.68	0.20
tblVehicleEF	SBUS	1.2820e-003	3.5300e-004
tblVehicleEF	SBUS	0.11	0.10
tblVehicleEF	SBUS	0.01	0.05
tblVehicleEF	SBUS	0.28	0.02
tblVehicleEF	SBUS	0.01	3.0930e-003
tblVehicleEF	SBUS	0.01	0.01
tblVehicleEF	SBUS	4.6400e-004	3.2000e-005
tblVehicleEF	SBUS	2.9580e-003	7.2600e-004
tblVehicleEF	SBUS	0.02	5.8800e-003
tblVehicleEF	SBUS	0.98	0.28
tblVehicleEF	SBUS	1.2820e-003	3.5300e-004
tblVehicleEF	SBUS	0.13	0.11
tblVehicleEF	SBUS	0.01	0.05
tblVehicleEF	SBUS	0.31	0.03
tblVehicleEF	UBUS	1.83	4.19
tblVehicleEF	UBUS	0.08	0.02
tblVehicleEF	UBUS	9.26	32.67
tblVehicleEF	UBUS	14.34	1.43
tblVehicleEF	UBUS	1,846.39	1,724.94
tblVehicleEF	UBUS	136.37	16.90
tblVehicleEF	UBUS	5.87	0.37
tblVehicleEF	UBUS	0.52	0.08
tblVehicleEF	UBUS	0.01	0.03

Merrill Commerce Center (Phase A Operations - Trucks) - San Bernardino-South Coast County, Annual

tblVehicleEF	UBUS	0.07	2.6830e-003
tblVehicleEF	UBUS	1.4030e-003	1.8900e-004
tblVehicleEF	UBUS	0.22	0.03
tblVehicleEF	UBUS	3.0000e-003	6.3130e-003
tblVehicleEF	UBUS	0.06	2.5510e-003
tblVehicleEF	UBUS	1.2900e-003	1.7400e-004
tblVehicleEF	UBUS	8.0860e-003	1.5320e-003
tblVehicleEF	UBUS	0.11	8.4710e-003
tblVehicleEF	UBUS	3.9450e-003	6.5200e-004
tblVehicleEF	UBUS	0.61	0.06
tblVehicleEF	UBUS	0.02	0.04
tblVehicleEF	UBUS	1.15	0.06
tblVehicleEF	UBUS	0.01	3.8820e-003
tblVehicleEF	UBUS	1.6240e-003	1.6700e-004
tblVehicleEF	UBUS	8.0860e-003	1.5320e-003
tblVehicleEF	UBUS	0.11	8.4710e-003
tblVehicleEF	UBUS	3.9450e-003	6.5200e-004
tblVehicleEF	UBUS	2.50	4.28
tblVehicleEF	UBUS	0.02	0.04
tblVehicleEF	UBUS	1.25	0.07
tblVehicleEF	UBUS	1.83	4.19
tblVehicleEF	UBUS	0.08	0.01
tblVehicleEF	UBUS	9.36	32.67
tblVehicleEF	UBUS	11.74	1.17
tblVehicleEF	UBUS	1,846.39	1,724.94
tblVehicleEF	UBUS	136.37	16.47
tblVehicleEF	UBUS	5.45	0.37

Merrill Commerce Center (Phase A Operations - Trucks) - San Bernardino-South Coast County, Annual

tblVehicleEF	UBUS	0.52	0.08
tblVehicleEF	UBUS	0.01	0.03
tblVehicleEF	UBUS	0.07	2.6830e-003
tblVehicleEF	UBUS	1.4030e-003	1.8900e-004
tblVehicleEF	UBUS	0.22	0.03
tblVehicleEF	UBUS	3.0000e-003	6.3130e-003
tblVehicleEF	UBUS	0.06	2.5510e-003
tblVehicleEF	UBUS	1.2900e-003	1.7400e-004
tblVehicleEF	UBUS	0.02	2.9020e-003
tblVehicleEF	UBUS	0.14	0.01
tblVehicleEF	UBUS	9.3320e-003	1.4770e-003
tblVehicleEF	UBUS	0.62	0.06
tblVehicleEF	UBUS	0.02	0.04
tblVehicleEF	UBUS	1.02	0.06
tblVehicleEF	UBUS	0.01	3.8820e-003
tblVehicleEF	UBUS	1.5790e-003	1.6300e-004
tblVehicleEF	UBUS	0.02	2.9020e-003
tblVehicleEF	UBUS	0.14	0.01
tblVehicleEF	UBUS	9.3320e-003	1.4770e-003
tblVehicleEF	UBUS	2.52	4.28
tblVehicleEF	UBUS	0.02	0.04
tblVehicleEF	UBUS	1.12	0.06
tblVehicleEF	UBUS	1.83	4.19
tblVehicleEF	UBUS	0.08	0.02
tblVehicleEF	UBUS	9.27	32.67
tblVehicleEF	UBUS	13.86	1.39
tblVehicleEF	UBUS	1,846.39	1,724.94

Merrill Commerce Center (Phase A Operations - Trucks) - San Bernardino-South Coast County, Annual

tblVehicleEF	UBUS	136.37	16.85
tblVehicleEF	UBUS	5.76	0.37
tblVehicleEF	UBUS	0.52	0.08
tblVehicleEF	UBUS	0.01	0.03
tblVehicleEF	UBUS	0.07	2.6830e-003
tblVehicleEF	UBUS	1.4030e-003	1.8900e-004
tblVehicleEF	UBUS	0.22	0.03
tblVehicleEF	UBUS	3.0000e-003	6.3130e-003
tblVehicleEF	UBUS	0.06	2.5510e-003
tblVehicleEF	UBUS	1.2900e-003	1.7400e-004
tblVehicleEF	UBUS	9.2250e-003	1.6220e-003
tblVehicleEF	UBUS	0.14	9.7130e-003
tblVehicleEF	UBUS	4.1190e-003	6.4800e-004
tblVehicleEF	UBUS	0.61	0.06
tblVehicleEF	UBUS	0.03	0.04
tblVehicleEF	UBUS	1.13	0.06
tblVehicleEF	UBUS	0.01	3.8820e-003
tblVehicleEF	UBUS	1.6160e-003	1.6700e-004
tblVehicleEF	UBUS	9.2250e-003	1.6220e-003
tblVehicleEF	UBUS	0.14	9.7130e-003
tblVehicleEF	UBUS	4.1190e-003	6.4800e-004
tblVehicleEF	UBUS	2.50	4.28
tblVehicleEF	UBUS	0.03	0.04
tblVehicleEF	UBUS	1.24	0.07
tblVehicleTrips	CNW_TTP	41.00	0.00
tblVehicleTrips	CNW_TTP	41.00	0.00
tblVehicleTrips	CW_TL	16.60	40.00

Merrill Commerce Center (Phase A Operations - Trucks) - San Bernardino-South Coast County, Annual

tblVehicleTrips	CW_TL	16.60	40.00
tblVehicleTrips	CW_TTP	59.00	100.00
tblVehicleTrips	CW_TTP	59.00	100.00
tblVehicleTrips	DV_TP	5.00	0.00
tblVehicleTrips	DV_TP	5.00	0.00
tblVehicleTrips	PB_TP	3.00	0.00
tblVehicleTrips	PB_TP	3.00	0.00
tblVehicleTrips	PR_TP	92.00	100.00
tblVehicleTrips	PR_TP	92.00	100.00
tblVehicleTrips	ST_TR	1.68	0.69
tblVehicleTrips	ST_TR	1.68	0.38
tblVehicleTrips	SU_TR	1.68	0.69
tblVehicleTrips	SU_TR	1.68	0.38
tblVehicleTrips	WD_TR	1.68	0.69
tblVehicleTrips	WD_TR	1.68	0.38

2.0 Emissions Summary

Merrill Commerce Center (Phase A Operations - Trucks) - San Bernardino-South Coast County, Annual

Quarter	Start Date	End Date	Maximum Unmitigated ROG + NOX (tons/quarter)	Maximum Mitigated ROG + NOX (tons/quarter)
		Highest		

2.2 Overall Operational

Unmitigated Operational

	ROG	NOx	CO	SO2	Fugitive PM10	Exhaust PM10	PM10 Total	Fugitive PM2.5	Exhaust PM2.5	PM2.5 Total	Bio- CO2	NBio- CO2	Total CO2	CH4	N2O	CO2e
Category	tons/yr										MT/yr					
Area	8.9159	2.6000e-004	0.0280	0.0000		1.0000e-004	1.0000e-004		1.0000e-004	1.0000e-004	0.0000	0.0543	0.0543	1.4000e-004	0.0000	0.0579
Energy	0.0966	0.8786	0.7380	5.2700e-003		0.0668	0.0668		0.0668	0.0668	0.0000	5,814.7470	5,814.7470	0.2189	0.0590	5,837.8113
Mobile	1.0507	44.0628	9.3307	0.1700	5.8174	0.4305	6.2478	1.6224	0.4118	2.0342	0.0000	16,658.0256	16,658.0256	0.6187	0.0000	16,673.4924
Offroad	0.1781	1.8507	1.1076	4.6300e-003		0.0639	0.0639		0.0588	0.0588	0.0000	406.3372	406.3372	0.1314	0.0000	409.6226
Waste						0.0000	0.0000		0.0000	0.0000	415.9691	0.0000	415.9691	24.5831	0.0000	1,030.5458
Water						0.0000	0.0000		0.0000	0.0000	159.9356	2,091.4985	2,251.4341	16.5133	0.4057	2,785.1763
Total	10.2414	46.7924	11.2042	0.1799	5.8174	0.5612	6.3786	1.6224	0.5374	2.1599	575.9047	24,970.6626	25,546.5672	42.0655	0.4648	26,736.7063

Merrill Commerce Center (Phase A Operations - Trucks) - San Bernardino-South Coast County, Annual

2.2 Overall Operational

Mitigated Operational

	ROG	NOx	CO	SO2	Fugitive PM10	Exhaust PM10	PM10 Total	Fugitive PM2.5	Exhaust PM2.5	PM2.5 Total	Bio- CO2	NBio- CO2	Total CO2	CH4	N2O	CO2e
Category	tons/yr										MT/yr					
Area	8.9159	2.6000e-004	0.0280	0.0000		1.0000e-004	1.0000e-004		1.0000e-004	1.0000e-004	0.0000	0.0543	0.0543	1.4000e-004	0.0000	0.0579
Energy	0.0966	0.8786	0.7380	5.2700e-003		0.0668	0.0668		0.0668	0.0668	0.0000	5,814.7470	5,814.7470	0.2189	0.0590	5,837.8113
Mobile	1.0507	44.0628	9.3307	0.1700	5.8174	0.4305	6.2478	1.6224	0.4118	2.0342	0.0000	16,658.0256	16,658.0256	0.6187	0.0000	16,673.4924
Offroad	0.1781	1.8507	1.1076	4.6300e-003		0.0639	0.0639		0.0588	0.0588	0.0000	406.3372	406.3372	0.1314	0.0000	409.6226
Waste						0.0000	0.0000		0.0000	0.0000	415.9691	0.0000	415.9691	24.5831	0.0000	1,030.5458
Water						0.0000	0.0000		0.0000	0.0000	159.9356	2,091.4985	2,251.4341	16.5133	0.4057	2,785.1763
Total	10.2414	46.7924	11.2042	0.1799	5.8174	0.5612	6.3786	1.6224	0.5374	2.1599	575.9047	24,970.6626	25,546.5672	42.0655	0.4648	26,736.7063

	ROG	NOx	CO	SO2	Fugitive PM10	Exhaust PM10	PM10 Total	Fugitive PM2.5	Exhaust PM2.5	PM2.5 Total	Bio- CO2	NBio-CO2	Total CO2	CH4	N2O	CO2e
Percent Reduction	0.00	0.00	0.00	0.00	0.00	0.00	0.00	0.00	0.00	0.00	0.00	0.00	0.00	0.00	0.00	0.00

3.0 Construction Detail

Construction Phase

Phase Number	Phase Name	Phase Type	Start Date	End Date	Num Days Week	Num Days	Phase Description
1	Demolition	Demolition	6/1/2020	5/31/2020	5	0	

Merrill Commerce Center (Phase A Operations - Trucks) - San Bernardino-South Coast County, Annual

Acres of Grading (Site Preparation Phase): 0

Acres of Grading (Grading Phase): 0

Acres of Paving: 7.43

Residential Indoor: 0; Residential Outdoor: 0; Non-Residential Indoor: 0; Non-Residential Outdoor: 0; Striped Parking Area: 0 (Architectural Coating – sqft)

OffRoad Equipment

Phase Name	Offroad Equipment Type	Amount	Usage Hours	Horse Power	Load Factor
Demolition	Concrete/Industrial Saws	0	8.00	81	0.73
Demolition	Excavators	0	8.00	158	0.38
Demolition	Rubber Tired Dozers	0	8.00	247	0.40

Trips and VMT

Phase Name	Offroad Equipment Count	Worker Trip Number	Vendor Trip Number	Hauling Trip Number	Worker Trip Length	Vendor Trip Length	Hauling Trip Length	Worker Vehicle Class	Vendor Vehicle Class	Hauling Vehicle Class
Demolition	0	0.00	0.00	0.00	14.70	6.90	20.00	LD_Mix	HDT_Mix	HHDT

3.1 Mitigation Measures Construction

Merrill Commerce Center (Phase A Operations - Trucks) - San Bernardino-South Coast County, Annual

3.2 Demolition - 2020

Mitigated Construction On-Site

	ROG	NOx	CO	SO2	Fugitive PM10	Exhaust PM10	PM10 Total	Fugitive PM2.5	Exhaust PM2.5	PM2.5 Total	Bio- CO2	NBio- CO2	Total CO2	CH4	N2O	CO2e
Category	tons/yr										MT/yr					
Off-Road	0.0000	0.0000	0.0000	0.0000	0.0000	0.0000	0.0000	0.0000	0.0000	0.0000	0.0000	0.0000	0.0000	0.0000	0.0000	0.0000
Total	0.0000	0.0000	0.0000	0.0000	0.0000	0.0000	0.0000	0.0000	0.0000	0.0000	0.0000	0.0000	0.0000	0.0000	0.0000	0.0000

Mitigated Construction Off-Site

	ROG	NOx	CO	SO2	Fugitive PM10	Exhaust PM10	PM10 Total	Fugitive PM2.5	Exhaust PM2.5	PM2.5 Total	Bio- CO2	NBio- CO2	Total CO2	CH4	N2O	CO2e
Category	tons/yr										MT/yr					
Hauling	0.0000	0.0000	0.0000	0.0000	0.0000	0.0000	0.0000	0.0000	0.0000	0.0000	0.0000	0.0000	0.0000	0.0000	0.0000	0.0000
Vendor	0.0000	0.0000	0.0000	0.0000	0.0000	0.0000	0.0000	0.0000	0.0000	0.0000	0.0000	0.0000	0.0000	0.0000	0.0000	0.0000
Worker	0.0000	0.0000	0.0000	0.0000	0.0000	0.0000	0.0000	0.0000	0.0000	0.0000	0.0000	0.0000	0.0000	0.0000	0.0000	0.0000
Total	0.0000	0.0000	0.0000	0.0000	0.0000	0.0000	0.0000	0.0000	0.0000	0.0000	0.0000	0.0000	0.0000	0.0000	0.0000	0.0000

4.0 Operational Detail - Mobile

Merrill Commerce Center (Phase A Operations - Trucks) - San Bernardino-South Coast County, Annual

4.1 Mitigation Measures Mobile

	ROG	NOx	CO	SO2	Fugitive PM10	Exhaust PM10	PM10 Total	Fugitive PM2.5	Exhaust PM2.5	PM2.5 Total	Bio- CO2	NBio- CO2	Total CO2	CH4	N2O	CO2e
Category	tons/yr										MT/yr					
Mitigated	1.0507	44.0628	9.3307	0.1700	5.8174	0.4305	6.2478	1.6224	0.4118	2.0342	0.0000	16,658.0256	16,658.0256	0.6187	0.0000	16,673.4924
Unmitigated	1.0507	44.0628	9.3307	0.1700	5.8174	0.4305	6.2478	1.6224	0.4118	2.0342	0.0000	16,658.0256	16,658.0256	0.6187	0.0000	16,673.4924

4.2 Trip Summary Information

Land Use	Average Daily Trip Rate			Unmitigated	Mitigated
	Weekday	Saturday	Sunday	Annual VMT	Annual VMT
Other Asphalt Surfaces	0.00	0.00	0.00		
Refrigerated Warehouse-No Rail	207.00	207.00	207.00	3,013,920	3,013,920
Unrefrigerated Warehouse-No Rail	714.40	714.40	714.40	10,401,664	10,401,664
Total	921.40	921.40	921.40	13,415,584	13,415,584

4.3 Trip Type Information

Land Use	Miles			Trip %			Trip Purpose %		
	H-W or C-W	H-S or C-C	H-O or C-NW	H-W or C-W	H-S or C-C	H-O or C-NW	Primary	Diverted	Pass-by
Other Asphalt Surfaces	16.60	8.40	6.90	0.00	0.00	0.00	0	0	0
Refrigerated Warehouse-No	40.00	8.40	6.90	100.00	0.00	0.00	100	0	0
Unrefrigerated Warehouse-No	40.00	8.40	6.90	100.00	0.00	0.00	100	0	0

Merrill Commerce Center (Phase A Operations - Trucks) - San Bernardino-South Coast County, Annual

4.4 Fleet Mix

Land Use	LDA	LDT1	LDT2	MDV	LHD1	LHD2	MHD	HHD	OBUS	UBUS	MCY	SBUS	MH
Other Asphalt Surfaces	0.553113	0.036408	0.180286	0.116335	0.016165	0.005101	0.018218	0.063797	0.001357	0.001565	0.005903	0.000808	0.000944
Refrigerated Warehouse-No Rail	0.000000	0.000000	0.000000	0.000000	0.346200	0.000000	0.115400	0.538400	0.000000	0.000000	0.000000	0.000000	0.000000
Unrefrigerated Warehouse-No Rail	0.000000	0.000000	0.000000	0.000000	0.106400	0.000000	0.106400	0.787200	0.000000	0.000000	0.000000	0.000000	0.000000

5.0 Energy Detail

Historical Energy Use: N

5.1 Mitigation Measures Energy

	ROG	NOx	CO	SO2	Fugitive PM10	Exhaust PM10	PM10 Total	Fugitive PM2.5	Exhaust PM2.5	PM2.5 Total	Bio- CO2	NBio- CO2	Total CO2	CH4	N2O	CO2e
Category	tons/yr										MT/yr					
Electricity Mitigated						0.0000	0.0000		0.0000	0.0000	0.0000	4,858.3395	4,858.3395	0.2006	0.0415	4,875.7203
Electricity Unmitigated						0.0000	0.0000		0.0000	0.0000	0.0000	4,858.3395	4,858.3395	0.2006	0.0415	4,875.7203
NaturalGas Mitigated	0.0966	0.8786	0.7380	5.2700e-003		0.0668	0.0668		0.0668	0.0668	0.0000	956.4075	956.4075	0.0183	0.0175	962.0910
NaturalGas Unmitigated	0.0966	0.8786	0.7380	5.2700e-003		0.0668	0.0668		0.0668	0.0668	0.0000	956.4075	956.4075	0.0183	0.0175	962.0910

Merrill Commerce Center (Phase A Operations - Trucks) - San Bernardino-South Coast County, Annual

5.2 Energy by Land Use - Natural Gas

Unmitigated

	Natural Gas Use	ROG	NOx	CO	SO2	Fugitive PM10	Exhaust PM10	PM10 Total	Fugitive PM2.5	Exhaust PM2.5	PM2.5 Total	Bio- CO2	NBio- CO2	Total CO2	CH4	N2O	CO2e
Land Use	kBTU/yr	tons/yr										MT/yr					
Other Asphalt Surfaces	0	0.0000	0.0000	0.0000	0.0000		0.0000	0.0000		0.0000	0.0000	0.0000	0.0000	0.0000	0.0000	0.0000	0.0000
Refrigerated Warehouse-No Rail	1.5234e+007	0.0821	0.7468	0.6273	4.4800e-003		0.0568	0.0568		0.0568	0.0568	0.0000	812.9443	812.9443	0.0156	0.0149	817.7752
Unrefrigerated Warehouse-No Rail	2.6884e+006	0.0145	0.1318	0.1107	7.9000e-004		0.0100	0.0100		0.0100	0.0100	0.0000	143.4633	143.4633	2.7500e-003	2.6300e-003	144.3158
Total		0.0966	0.8785	0.7380	5.2700e-003		0.0668	0.0668		0.0668	0.0668	0.0000	956.4075	956.4075	0.0183	0.0175	962.0910

Mitigated

	Natural Gas Use	ROG	NOx	CO	SO2	Fugitive PM10	Exhaust PM10	PM10 Total	Fugitive PM2.5	Exhaust PM2.5	PM2.5 Total	Bio- CO2	NBio- CO2	Total CO2	CH4	N2O	CO2e
Land Use	kBTU/yr	tons/yr										MT/yr					
Other Asphalt Surfaces	0	0.0000	0.0000	0.0000	0.0000		0.0000	0.0000		0.0000	0.0000	0.0000	0.0000	0.0000	0.0000	0.0000	0.0000
Refrigerated Warehouse-No Rail	1.5234e+007	0.0821	0.7468	0.6273	4.4800e-003		0.0568	0.0568		0.0568	0.0568	0.0000	812.9443	812.9443	0.0156	0.0149	817.7752
Unrefrigerated Warehouse-No Rail	2.6884e+006	0.0145	0.1318	0.1107	7.9000e-004		0.0100	0.0100		0.0100	0.0100	0.0000	143.4633	143.4633	2.7500e-003	2.6300e-003	144.3158
Total		0.0966	0.8785	0.7380	5.2700e-003		0.0668	0.0668		0.0668	0.0668	0.0000	956.4075	956.4075	0.0183	0.0175	962.0910

Merrill Commerce Center (Phase A Operations - Trucks) - San Bernardino-South Coast County, Annual

5.3 Energy by Land Use - Electricity

Unmitigated

	Electricity Use	Total CO2	CH4	N2O	CO2e
Land Use	kWh/yr	MT/yr			
Other Asphalt Surfaces	0	0.0000	0.0000	0.0000	0.0000
Refrigerated Warehouse-No Rail	1.1676e+007	3,720.2238	0.1536	0.0318	3,733.5330
Unrefrigerated Warehouse-No Rail	3.572e+006	1,138.1157	0.0470	9.7200e-003	1,142.1874
Total		4,858.3395	0.2006	0.0415	4,875.7203

Mitigated

	Electricity Use	Total CO2	CH4	N2O	CO2e
Land Use	kWh/yr	MT/yr			
Other Asphalt Surfaces	0	0.0000	0.0000	0.0000	0.0000
Refrigerated Warehouse-No Rail	1.1676e+007	3,720.2238	0.1536	0.0318	3,733.5330
Unrefrigerated Warehouse-No Rail	3.572e+006	1,138.1157	0.0470	9.7200e-003	1,142.1874
Total		4,858.3395	0.2006	0.0415	4,875.7203

Merrill Commerce Center (Phase A Operations - Trucks) - San Bernardino-South Coast County, Annual

6.0 Area Detail

6.1 Mitigation Measures Area

	ROG	NOx	CO	SO2	Fugitive PM10	Exhaust PM10	PM10 Total	Fugitive PM2.5	Exhaust PM2.5	PM2.5 Total	Bio- CO2	NBio- CO2	Total CO2	CH4	N2O	CO2e
Category	tons/yr										MT/yr					
Mitigated	8.9159	2.6000e-004	0.0280	0.0000		1.0000e-004	1.0000e-004		1.0000e-004	1.0000e-004	0.0000	0.0543	0.0543	1.4000e-004	0.0000	0.0579
Unmitigated	8.9159	2.6000e-004	0.0280	0.0000		1.0000e-004	1.0000e-004		1.0000e-004	1.0000e-004	0.0000	0.0543	0.0543	1.4000e-004	0.0000	0.0579

Merrill Commerce Center (Phase A Operations - Trucks) - San Bernardino-South Coast County, Annual

6.2 Area by SubCategory

Unmitigated

	ROG	NOx	CO	SO2	Fugitive PM10	Exhaust PM10	PM10 Total	Fugitive PM2.5	Exhaust PM2.5	PM2.5 Total	Bio- CO2	NBio- CO2	Total CO2	CH4	N2O	CO2e
SubCategory	tons/yr										MT/yr					
Architectural Coating	1.0149					0.0000	0.0000		0.0000	0.0000	0.0000	0.0000	0.0000	0.0000	0.0000	0.0000
Consumer Products	7.8984					0.0000	0.0000		0.0000	0.0000	0.0000	0.0000	0.0000	0.0000	0.0000	0.0000
Landscaping	2.6000e-003	2.6000e-004	0.0280	0.0000		1.0000e-004	1.0000e-004		1.0000e-004	1.0000e-004	0.0000	0.0543	0.0543	1.4000e-004	0.0000	0.0579
Total	8.9159	2.6000e-004	0.0280	0.0000		1.0000e-004	1.0000e-004		1.0000e-004	1.0000e-004	0.0000	0.0543	0.0543	1.4000e-004	0.0000	0.0579

Mitigated

	ROG	NOx	CO	SO2	Fugitive PM10	Exhaust PM10	PM10 Total	Fugitive PM2.5	Exhaust PM2.5	PM2.5 Total	Bio- CO2	NBio- CO2	Total CO2	CH4	N2O	CO2e
SubCategory	tons/yr										MT/yr					
Architectural Coating	1.0149					0.0000	0.0000		0.0000	0.0000	0.0000	0.0000	0.0000	0.0000	0.0000	0.0000
Consumer Products	7.8984					0.0000	0.0000		0.0000	0.0000	0.0000	0.0000	0.0000	0.0000	0.0000	0.0000
Landscaping	2.6000e-003	2.6000e-004	0.0280	0.0000		1.0000e-004	1.0000e-004		1.0000e-004	1.0000e-004	0.0000	0.0543	0.0543	1.4000e-004	0.0000	0.0579
Total	8.9159	2.6000e-004	0.0280	0.0000		1.0000e-004	1.0000e-004		1.0000e-004	1.0000e-004	0.0000	0.0543	0.0543	1.4000e-004	0.0000	0.0579

7.0 Water Detail

Merrill Commerce Center (Phase A Operations - Trucks) - San Bernardino-South Coast County, Annual

7.1 Mitigation Measures Water

	Total CO2	CH4	N2O	CO2e
Category	MT/yr			
Mitigated	2,251.434 1	16.5133	0.4057	2,785.176 3
Unmitigated	2,251.434 1	16.5133	0.4057	2,785.176 3

7.2 Water by Land Use

Unmitigated

	Indoor/Outdoor Use	Total CO2	CH4	N2O	CO2e
Land Use	Mgal	MT/yr			
Other Asphalt Surfaces	0 / 0	0.0000	0.0000	0.0000	0.0000
Refrigerated Warehouse-No Rail	69.375 / 0	309.8304	2.2725	0.0558	383.2811
Unrefrigerated Warehouse-No Rail	434.75 / 0	1,941.603 7	14.2408	0.3499	2,401.895 1
Total		2,251.434 1	16.5133	0.4057	2,785.176 3

Merrill Commerce Center (Phase A Operations - Trucks) - San Bernardino-South Coast County, Annual

7.2 Water by Land Use

Mitigated

	Indoor/Outdoor Use	Total CO2	CH4	N2O	CO2e
Land Use	Mgal	MT/yr			
Other Asphalt Surfaces	0 / 0	0.0000	0.0000	0.0000	0.0000
Refrigerated Warehouse-No Rail	69.375 / 0	309.8304	2.2725	0.0558	383.2811
Unrefrigerated Warehouse-No Rail	434.75 / 0	1,941.6037	14.2408	0.3499	2,401.8951
Total		2,251.4341	16.5133	0.4057	2,785.1763

8.0 Waste Detail

8.1 Mitigation Measures Waste

Merrill Commerce Center (Phase A Operations - Trucks) - San Bernardino-South Coast County, Annual

Category/Year

	Total CO2	CH4	N2O	CO2e
	MT/yr			
Mitigated	415.9691	24.5831	0.0000	1,030,545 ₈
Unmitigated	415.9691	24.5831	0.0000	1,030,545 ₈

8.2 Waste by Land Use

Unmitigated

	Waste Disposed	Total CO2	CH4	N2O	CO2e
Land Use	tons	MT/yr			
Other Asphalt Surfaces	0	0.0000	0.0000	0.0000	0.0000
Refrigerated Warehouse-No Rail	282	57.2435	3.3830	0.0000	141.8182
Unrefrigerated Warehouse-No Rail	1767.2	358.7256	21.2001	0.0000	888.7276
Total		415.9691	24.5831	0.0000	1,030,545₈

Merrill Commerce Center (Phase A Operations - Trucks) - San Bernardino-South Coast County, Annual

8.2 Waste by Land Use

Mitigated

	Waste Disposed	Total CO2	CH4	N2O	CO2e
Land Use	tons	MT/yr			
Other Asphalt Surfaces	0	0.0000	0.0000	0.0000	0.0000
Refrigerated Warehouse-No Rail	282	57.2435	3.3830	0.0000	141.8182
Unrefrigerated Warehouse-No Rail	1767.2	358.7256	21.2001	0.0000	888.7276
Total		415.9691	24.5831	0.0000	1,030.5458

9.0 Operational Offroad

Equipment Type	Number	Hours/Day	Days/Year	Horse Power	Load Factor	Fuel Type
Tractors/Loaders/Backhoes	8	4.00	365	200	0.37	CNG

Merrill Commerce Center (Phase A Operations - Trucks) - San Bernardino-South Coast County, Annual

UnMitigated/Mitigated

	ROG	NOx	CO	SO2	Fugitive PM10	Exhaust PM10	PM10 Total	Fugitive PM2.5	Exhaust PM2.5	PM2.5 Total	Bio- CO2	NBio- CO2	Total CO2	CH4	N2O	CO2e
Equipment Type	tons/yr										MT/yr					
Tractors/Loaders/Backhoes	0.1781	1.8507	1.1076	4.6300e-003		0.0639	0.0639		0.0588	0.0588	0.0000	406.3372	406.3372	0.1314	0.0000	409.6226
Total	0.1781	1.8507	1.1076	4.6300e-003		0.0639	0.0639		0.0588	0.0588	0.0000	406.3372	406.3372	0.1314	0.0000	409.6226

10.0 Stationary Equipment

Fire Pumps and Emergency Generators

Equipment Type	Number	Hours/Day	Hours/Year	Horse Power	Load Factor	Fuel Type
----------------	--------	-----------	------------	-------------	-------------	-----------

Boilers

Equipment Type	Number	Heat Input/Day	Heat Input/Year	Boiler Rating	Fuel Type
----------------	--------	----------------	-----------------	---------------	-----------

User Defined Equipment

Equipment Type	Number
----------------	--------

11.0 Vegetation

This page intentionally left blank

APPENDIX 3.9:

CALEEMOD PHASE B OPERATIONS (TRUCKS) EMISSIONS MODEL OUTPUTS

Merrill Commerce Center (Phase B Operations - Trucks) - San Bernardino-South Coast County, Annual

Merrill Commerce Center (Phase B Operations - Trucks)
San Bernardino-South Coast County, Annual

1.0 Project Characteristics

1.1 Land Usage

Land Uses	Size	Metric	Lot Acreage	Floor Surface Area	Population
Refrigerated Warehouse-No Rail	401.40	1000sqft	9.21	401,400.00	0
Unrefrigerated Warehouse-No Rail	4,432.60	1000sqft	192.59	4,432,600.00	0
Other Asphalt Surfaces	16.47	Acre	16.47	717,433.20	0

1.2 Other Project Characteristics

Urbanization	Urban	Wind Speed (m/s)	2.2	Precipitation Freq (Days)	32
Climate Zone	10			Operational Year	2025
Utility Company	Southern California Edison				
CO2 Intensity (lb/MWhr)	702.44	CH4 Intensity (lb/MWhr)	0.029	N2O Intensity (lb/MWhr)	0.006

1.3 User Entered Comments & Non-Default Data

Merrill Commerce Center (Phase B Operations - Trucks) - San Bernardino-South Coast County, Annual

Project Characteristics -

Land Use - PA1=58.9 acres; PA2 = 62.1 acres; PA3=30.7 acres; PA6=50.1 acres; ROWD = 16.47 acres (total ROWD is 28.4 acres, the ROWD was split proportionally b/wn each Phase)

Construction Phase - Operations Run Only.

Off-road Equipment - Operations Run Only.

Trips and VMT - Operations Run Only.

Vehicle Trips - Trip Rates based on information provided in the TIA (Urban Crossroads, 2019). Trip Length based on information provided in VMT Memo (Urban Crossroads, 2019)

Vehicle Emission Factors - EMFAC2017

Vehicle Emission Factors - EMFAC2017

Vehicle Emission Factors - EMFAC2017

Energy Use - The project will design building shells and building components to meet 2019 Title 24 Standards which expects 30% less energy for nonresidential uses.

Operational Off-Road Equipment - Based on SCAQMD High Cube Warehouse Truck Trip Study White Paper Summary of Business Survey Results (2014)

Fleet Mix - Truck Fleet Mix consist of LHDT1, MHDT, and HHDT

Table Name	Column Name	Default Value	New Value
tblConstructionPhase	NumDays	300.00	0.00
tblEnergyUse	LightingElect	2.37	1.66
tblEnergyUse	LightingElect	1.17	0.82
tblEnergyUse	T24E	1.06	0.74
tblEnergyUse	T24E	0.37	0.26
tblEnergyUse	T24NG	3.25	2.27
tblEnergyUse	T24NG	2.00	1.40
tblFleetMix	HHDT	0.07	0.54
tblFleetMix	HHDT	0.07	0.79
tblFleetMix	LDA	0.56	0.00
tblFleetMix	LDA	0.56	0.00
tblFleetMix	LDT1	0.03	0.00

Merrill Commerce Center (Phase B Operations - Trucks) - San Bernardino-South Coast County, Annual

tblFleetMix	LDT1	0.03	0.00
tblFleetMix	LDT2	0.18	0.00
tblFleetMix	LDT2	0.18	0.00
tblFleetMix	LHD1	0.01	0.35
tblFleetMix	LHD1	0.01	0.11
tblFleetMix	LHD2	4.6610e-003	0.00
tblFleetMix	LHD2	4.6610e-003	0.00
tblFleetMix	MCY	5.6500e-003	0.00
tblFleetMix	MCY	5.6500e-003	0.00
tblFleetMix	MDV	0.11	0.00
tblFleetMix	MDV	0.11	0.00
tblFleetMix	MH	7.8400e-004	0.00
tblFleetMix	MH	7.8400e-004	0.00
tblFleetMix	MHD	0.02	0.11
tblFleetMix	MHD	0.02	0.11
tblFleetMix	OBUS	1.3660e-003	0.00
tblFleetMix	OBUS	1.3660e-003	0.00
tblFleetMix	SBUS	7.9500e-004	0.00
tblFleetMix	SBUS	7.9500e-004	0.00
tblFleetMix	UBUS	1.4510e-003	0.00
tblFleetMix	UBUS	1.4510e-003	0.00
tblLandUse	LotAcreage	101.76	192.59
tblOffRoadEquipment	OffRoadEquipmentUnitAmount	1.00	0.00
tblOffRoadEquipment	OffRoadEquipmentUnitAmount	3.00	0.00
tblOffRoadEquipment	OffRoadEquipmentUnitAmount	2.00	0.00
tblOperationalOffRoadEquipment	OperDaysPerYear	260.00	365.00
tblOperationalOffRoadEquipment	OperFuelType	Diesel	CNG

Merrill Commerce Center (Phase B Operations - Trucks) - San Bernardino-South Coast County, Annual

tblOperationalOffRoadEquipment	OperHorsePower	97.00	200.00
tblOperationalOffRoadEquipment	OperHoursPerDay	8.00	4.00
tblOperationalOffRoadEquipment	OperOffRoadEquipmentNumber	0.00	17.00
tblVehicleEF	HHD	0.92	0.03
tblVehicleEF	HHD	0.04	0.05
tblVehicleEF	HHD	0.07	0.00
tblVehicleEF	HHD	2.19	8.64
tblVehicleEF	HHD	0.53	0.33
tblVehicleEF	HHD	1.62	2.1350e-003
tblVehicleEF	HHD	6,474.46	1,377.00
tblVehicleEF	HHD	1,422.33	1,260.88
tblVehicleEF	HHD	5.17	0.02
tblVehicleEF	HHD	18.43	7.06
tblVehicleEF	HHD	1.24	2.14
tblVehicleEF	HHD	4.8440e-003	2.9130e-003
tblVehicleEF	HHD	0.06	0.06
tblVehicleEF	HHD	0.04	0.04
tblVehicleEF	HHD	5.2540e-003	0.03
tblVehicleEF	HHD	4.6000e-005	0.00
tblVehicleEF	HHD	4.6350e-003	2.7870e-003
tblVehicleEF	HHD	0.03	0.03
tblVehicleEF	HHD	8.8780e-003	8.9140e-003
tblVehicleEF	HHD	5.0260e-003	0.02
tblVehicleEF	HHD	4.2000e-005	0.00
tblVehicleEF	HHD	6.8000e-005	2.0000e-006
tblVehicleEF	HHD	2.5340e-003	5.6000e-005
tblVehicleEF	HHD	0.58	0.58

Merrill Commerce Center (Phase B Operations - Trucks) - San Bernardino-South Coast County, Annual

tblVehicleEF	HHD	4.2000e-005	1.0000e-006
tblVehicleEF	HHD	0.06	0.02
tblVehicleEF	HHD	1.6400e-004	2.7900e-004
tblVehicleEF	HHD	0.04	1.0000e-006
tblVehicleEF	HHD	0.06	0.01
tblVehicleEF	HHD	0.01	0.01
tblVehicleEF	HHD	7.8000e-005	0.00
tblVehicleEF	HHD	6.8000e-005	2.0000e-006
tblVehicleEF	HHD	2.5340e-003	5.6000e-005
tblVehicleEF	HHD	0.67	0.67
tblVehicleEF	HHD	4.2000e-005	1.0000e-006
tblVehicleEF	HHD	0.10	0.08
tblVehicleEF	HHD	1.6400e-004	2.7900e-004
tblVehicleEF	HHD	0.04	1.0000e-006
tblVehicleEF	HHD	0.87	0.03
tblVehicleEF	HHD	0.04	0.05
tblVehicleEF	HHD	0.07	0.00
tblVehicleEF	HHD	1.59	8.52
tblVehicleEF	HHD	0.53	0.33
tblVehicleEF	HHD	1.51	2.0010e-003
tblVehicleEF	HHD	6,859.11	1,359.81
tblVehicleEF	HHD	1,422.33	1,260.88
tblVehicleEF	HHD	5.17	0.02
tblVehicleEF	HHD	19.03	6.72
tblVehicleEF	HHD	1.17	2.02
tblVehicleEF	HHD	4.0840e-003	2.5690e-003
tblVehicleEF	HHD	0.06	0.06

Merrill Commerce Center (Phase B Operations - Trucks) - San Bernardino-South Coast County, Annual

tblVehicleEF	HHD	0.04	0.04
tblVehicleEF	HHD	5.2540e-003	0.03
tblVehicleEF	HHD	4.6000e-005	0.00
tblVehicleEF	HHD	3.9070e-003	2.4580e-003
tblVehicleEF	HHD	0.03	0.03
tblVehicleEF	HHD	8.8780e-003	8.9140e-003
tblVehicleEF	HHD	5.0260e-003	0.02
tblVehicleEF	HHD	4.2000e-005	0.00
tblVehicleEF	HHD	1.3100e-004	4.0000e-006
tblVehicleEF	HHD	2.8230e-003	6.5000e-005
tblVehicleEF	HHD	0.55	0.62
tblVehicleEF	HHD	9.1000e-005	3.0000e-006
tblVehicleEF	HHD	0.06	0.02
tblVehicleEF	HHD	1.6500e-004	2.8700e-004
tblVehicleEF	HHD	0.04	1.0000e-006
tblVehicleEF	HHD	0.06	0.01
tblVehicleEF	HHD	0.01	0.01
tblVehicleEF	HHD	7.7000e-005	0.00
tblVehicleEF	HHD	1.3100e-004	4.0000e-006
tblVehicleEF	HHD	2.8230e-003	6.5000e-005
tblVehicleEF	HHD	0.63	0.71
tblVehicleEF	HHD	9.1000e-005	3.0000e-006
tblVehicleEF	HHD	0.10	0.08
tblVehicleEF	HHD	1.6500e-004	2.8700e-004
tblVehicleEF	HHD	0.04	1.0000e-006
tblVehicleEF	HHD	1.00	0.02
tblVehicleEF	HHD	0.04	9.2200e-004

Merrill Commerce Center (Phase B Operations - Trucks) - San Bernardino-South Coast County, Annual

tblVehicleEF	HHD	0.07	0.00
tblVehicleEF	HHD	3.02	8.73
tblVehicleEF	HHD	0.53	0.18
tblVehicleEF	HHD	1.59	2.1050e-003
tblVehicleEF	HHD	5,943.27	1,387.51
tblVehicleEF	HHD	1,422.33	1,223.41
tblVehicleEF	HHD	5.17	0.02
tblVehicleEF	HHD	17.62	7.45
tblVehicleEF	HHD	1.22	2.08
tblVehicleEF	HHD	5.8940e-003	3.2570e-003
tblVehicleEF	HHD	0.06	0.06
tblVehicleEF	HHD	0.04	0.04
tblVehicleEF	HHD	5.2540e-003	0.03
tblVehicleEF	HHD	4.6000e-005	0.00
tblVehicleEF	HHD	5.6390e-003	3.1170e-003
tblVehicleEF	HHD	0.03	0.03
tblVehicleEF	HHD	8.8780e-003	8.8150e-003
tblVehicleEF	HHD	5.0260e-003	0.02
tblVehicleEF	HHD	4.2000e-005	0.00
tblVehicleEF	HHD	6.5000e-005	2.0000e-006
tblVehicleEF	HHD	2.7100e-003	6.5000e-005
tblVehicleEF	HHD	0.63	0.53
tblVehicleEF	HHD	4.1000e-005	1.0000e-006
tblVehicleEF	HHD	0.06	0.02
tblVehicleEF	HHD	1.7700e-004	2.9300e-004
tblVehicleEF	HHD	0.04	1.0000e-006
tblVehicleEF	HHD	0.06	0.01

Merrill Commerce Center (Phase B Operations - Trucks) - San Bernardino-South Coast County, Annual

tblVehicleEF	HHD	0.01	0.01
tblVehicleEF	HHD	7.8000e-005	0.00
tblVehicleEF	HHD	6.5000e-005	2.0000e-006
tblVehicleEF	HHD	2.7100e-003	6.5000e-005
tblVehicleEF	HHD	0.72	0.61
tblVehicleEF	HHD	4.1000e-005	1.0000e-006
tblVehicleEF	HHD	0.10	0.02
tblVehicleEF	HHD	1.7700e-004	2.9300e-004
tblVehicleEF	HHD	0.04	1.0000e-006
tblVehicleEF	LDA	3.1880e-003	1.7080e-003
tblVehicleEF	LDA	3.8220e-003	0.04
tblVehicleEF	LDA	0.47	0.53
tblVehicleEF	LDA	0.91	1.93
tblVehicleEF	LDA	222.19	238.15
tblVehicleEF	LDA	50.72	48.93
tblVehicleEF	LDA	0.04	0.03
tblVehicleEF	LDA	1.6130e-003	1.2760e-003
tblVehicleEF	LDA	2.2290e-003	1.6410e-003
tblVehicleEF	LDA	1.4850e-003	1.1750e-003
tblVehicleEF	LDA	2.0500e-003	1.5090e-003
tblVehicleEF	LDA	0.04	0.05
tblVehicleEF	LDA	0.08	0.09
tblVehicleEF	LDA	0.03	0.04
tblVehicleEF	LDA	7.9920e-003	6.1620e-003
tblVehicleEF	LDA	0.03	0.19
tblVehicleEF	LDA	0.05	0.17
tblVehicleEF	LDA	2.2240e-003	2.3560e-003

Merrill Commerce Center (Phase B Operations - Trucks) - San Bernardino-South Coast County, Annual

tblVehicleEF	LDA	5.2200e-004	4.8400e-004
tblVehicleEF	LDA	0.04	0.05
tblVehicleEF	LDA	0.08	0.09
tblVehicleEF	LDA	0.03	0.04
tblVehicleEF	LDA	0.01	8.9600e-003
tblVehicleEF	LDA	0.03	0.19
tblVehicleEF	LDA	0.06	0.19
tblVehicleEF	LDA	3.6270e-003	1.9600e-003
tblVehicleEF	LDA	3.1890e-003	0.03
tblVehicleEF	LDA	0.58	0.65
tblVehicleEF	LDA	0.75	1.61
tblVehicleEF	LDA	243.03	259.99
tblVehicleEF	LDA	50.72	48.33
tblVehicleEF	LDA	0.04	0.03
tblVehicleEF	LDA	1.6130e-003	1.2760e-003
tblVehicleEF	LDA	2.2290e-003	1.6410e-003
tblVehicleEF	LDA	1.4850e-003	1.1750e-003
tblVehicleEF	LDA	2.0500e-003	1.5090e-003
tblVehicleEF	LDA	0.07	0.10
tblVehicleEF	LDA	0.10	0.10
tblVehicleEF	LDA	0.06	0.08
tblVehicleEF	LDA	9.0770e-003	6.9860e-003
tblVehicleEF	LDA	0.03	0.19
tblVehicleEF	LDA	0.04	0.15
tblVehicleEF	LDA	2.4340e-003	2.5720e-003
tblVehicleEF	LDA	5.1900e-004	4.7800e-004
tblVehicleEF	LDA	0.07	0.10

Merrill Commerce Center (Phase B Operations - Trucks) - San Bernardino-South Coast County, Annual

tblVehicleEF	LDA	0.10	0.10
tblVehicleEF	LDA	0.06	0.08
tblVehicleEF	LDA	0.01	0.01
tblVehicleEF	LDA	0.03	0.19
tblVehicleEF	LDA	0.05	0.16
tblVehicleEF	LDA	3.1050e-003	1.6660e-003
tblVehicleEF	LDA	3.8020e-003	0.04
tblVehicleEF	LDA	0.45	0.50
tblVehicleEF	LDA	0.89	1.90
tblVehicleEF	LDA	217.26	233.04
tblVehicleEF	LDA	50.72	48.87
tblVehicleEF	LDA	0.04	0.03
tblVehicleEF	LDA	1.6130e-003	1.2760e-003
tblVehicleEF	LDA	2.2290e-003	1.6410e-003
tblVehicleEF	LDA	1.4850e-003	1.1750e-003
tblVehicleEF	LDA	2.0500e-003	1.5090e-003
tblVehicleEF	LDA	0.04	0.05
tblVehicleEF	LDA	0.09	0.09
tblVehicleEF	LDA	0.03	0.04
tblVehicleEF	LDA	7.7850e-003	6.0060e-003
tblVehicleEF	LDA	0.04	0.22
tblVehicleEF	LDA	0.05	0.17
tblVehicleEF	LDA	2.1750e-003	2.3050e-003
tblVehicleEF	LDA	5.2200e-004	4.8400e-004
tblVehicleEF	LDA	0.04	0.05
tblVehicleEF	LDA	0.09	0.09
tblVehicleEF	LDA	0.03	0.04

Merrill Commerce Center (Phase B Operations - Trucks) - San Bernardino-South Coast County, Annual

tblVehicleEF	LDA	0.01	8.7330e-003
tblVehicleEF	LDA	0.04	0.22
tblVehicleEF	LDA	0.06	0.19
tblVehicleEF	LDT1	9.7080e-003	4.5970e-003
tblVehicleEF	LDT1	0.01	0.06
tblVehicleEF	LDT1	1.15	1.02
tblVehicleEF	LDT1	2.64	2.15
tblVehicleEF	LDT1	283.82	283.77
tblVehicleEF	LDT1	64.79	59.69
tblVehicleEF	LDT1	0.12	0.08
tblVehicleEF	LDT1	2.3710e-003	1.7400e-003
tblVehicleEF	LDT1	3.2130e-003	2.2850e-003
tblVehicleEF	LDT1	2.1820e-003	1.6000e-003
tblVehicleEF	LDT1	2.9550e-003	2.1010e-003
tblVehicleEF	LDT1	0.15	0.15
tblVehicleEF	LDT1	0.27	0.21
tblVehicleEF	LDT1	0.10	0.11
tblVehicleEF	LDT1	0.02	0.02
tblVehicleEF	LDT1	0.17	0.69
tblVehicleEF	LDT1	0.18	0.31
tblVehicleEF	LDT1	2.8520e-003	2.8080e-003
tblVehicleEF	LDT1	6.9400e-004	5.9100e-004
tblVehicleEF	LDT1	0.15	0.15
tblVehicleEF	LDT1	0.27	0.21
tblVehicleEF	LDT1	0.10	0.11
tblVehicleEF	LDT1	0.04	0.03
tblVehicleEF	LDT1	0.17	0.69

Merrill Commerce Center (Phase B Operations - Trucks) - San Bernardino-South Coast County, Annual

tblVehicleEF	LDT1	0.20	0.34
tblVehicleEF	LDT1	0.01	5.2210e-003
tblVehicleEF	LDT1	0.01	0.05
tblVehicleEF	LDT1	1.38	1.24
tblVehicleEF	LDT1	2.17	1.79
tblVehicleEF	LDT1	309.34	306.50
tblVehicleEF	LDT1	64.79	58.95
tblVehicleEF	LDT1	0.10	0.07
tblVehicleEF	LDT1	2.3710e-003	1.7400e-003
tblVehicleEF	LDT1	3.2130e-003	2.2850e-003
tblVehicleEF	LDT1	2.1820e-003	1.6000e-003
tblVehicleEF	LDT1	2.9550e-003	2.1010e-003
tblVehicleEF	LDT1	0.31	0.30
tblVehicleEF	LDT1	0.33	0.25
tblVehicleEF	LDT1	0.22	0.23
tblVehicleEF	LDT1	0.03	0.02
tblVehicleEF	LDT1	0.17	0.69
tblVehicleEF	LDT1	0.15	0.26
tblVehicleEF	LDT1	3.1100e-003	3.0330e-003
tblVehicleEF	LDT1	6.8600e-004	5.8300e-004
tblVehicleEF	LDT1	0.31	0.30
tblVehicleEF	LDT1	0.33	0.25
tblVehicleEF	LDT1	0.22	0.23
tblVehicleEF	LDT1	0.04	0.03
tblVehicleEF	LDT1	0.17	0.69
tblVehicleEF	LDT1	0.16	0.29
tblVehicleEF	LDT1	9.4580e-003	4.4920e-003

Merrill Commerce Center (Phase B Operations - Trucks) - San Bernardino-South Coast County, Annual

tblVehicleEF	LDT1	0.01	0.06
tblVehicleEF	LDT1	1.09	0.97
tblVehicleEF	LDT1	2.60	2.11
tblVehicleEF	LDT1	277.82	278.38
tblVehicleEF	LDT1	64.79	59.63
tblVehicleEF	LDT1	0.11	0.08
tblVehicleEF	LDT1	2.3710e-003	1.7400e-003
tblVehicleEF	LDT1	3.2130e-003	2.2850e-003
tblVehicleEF	LDT1	2.1820e-003	1.6000e-003
tblVehicleEF	LDT1	2.9550e-003	2.1010e-003
tblVehicleEF	LDT1	0.16	0.15
tblVehicleEF	LDT1	0.31	0.23
tblVehicleEF	LDT1	0.10	0.10
tblVehicleEF	LDT1	0.02	0.02
tblVehicleEF	LDT1	0.20	0.81
tblVehicleEF	LDT1	0.18	0.31
tblVehicleEF	LDT1	2.7910e-003	2.7550e-003
tblVehicleEF	LDT1	6.9300e-004	5.9000e-004
tblVehicleEF	LDT1	0.16	0.15
tblVehicleEF	LDT1	0.31	0.23
tblVehicleEF	LDT1	0.10	0.10
tblVehicleEF	LDT1	0.03	0.03
tblVehicleEF	LDT1	0.20	0.81
tblVehicleEF	LDT1	0.20	0.34
tblVehicleEF	LDT2	4.9170e-003	3.0790e-003
tblVehicleEF	LDT2	5.8030e-003	0.06
tblVehicleEF	LDT2	0.67	0.77

Merrill Commerce Center (Phase B Operations - Trucks) - San Bernardino-South Coast County, Annual

tblVehicleEF	LDT2	1.28	2.49
tblVehicleEF	LDT2	315.69	296.94
tblVehicleEF	LDT2	71.50	62.71
tblVehicleEF	LDT2	0.07	0.06
tblVehicleEF	LDT2	1.7520e-003	1.3590e-003
tblVehicleEF	LDT2	2.4460e-003	1.7340e-003
tblVehicleEF	LDT2	1.6110e-003	1.2500e-003
tblVehicleEF	LDT2	2.2490e-003	1.5950e-003
tblVehicleEF	LDT2	0.06	0.09
tblVehicleEF	LDT2	0.10	0.13
tblVehicleEF	LDT2	0.05	0.08
tblVehicleEF	LDT2	0.01	0.01
tblVehicleEF	LDT2	0.06	0.43
tblVehicleEF	LDT2	0.08	0.27
tblVehicleEF	LDT2	3.1620e-003	2.9380e-003
tblVehicleEF	LDT2	7.3600e-004	6.2100e-004
tblVehicleEF	LDT2	0.06	0.09
tblVehicleEF	LDT2	0.10	0.13
tblVehicleEF	LDT2	0.05	0.08
tblVehicleEF	LDT2	0.02	0.02
tblVehicleEF	LDT2	0.06	0.43
tblVehicleEF	LDT2	0.09	0.29
tblVehicleEF	LDT2	5.5770e-003	3.5190e-003
tblVehicleEF	LDT2	4.8410e-003	0.05
tblVehicleEF	LDT2	0.82	0.94
tblVehicleEF	LDT2	1.06	2.06
tblVehicleEF	LDT2	344.57	318.51

Merrill Commerce Center (Phase B Operations - Trucks) - San Bernardino-South Coast County, Annual

tblVehicleEF	LDT2	71.50	61.89
tblVehicleEF	LDT2	0.06	0.06
tblVehicleEF	LDT2	1.7520e-003	1.3590e-003
tblVehicleEF	LDT2	2.4460e-003	1.7340e-003
tblVehicleEF	LDT2	1.6110e-003	1.2500e-003
tblVehicleEF	LDT2	2.2490e-003	1.5950e-003
tblVehicleEF	LDT2	0.11	0.18
tblVehicleEF	LDT2	0.12	0.15
tblVehicleEF	LDT2	0.10	0.16
tblVehicleEF	LDT2	0.01	0.01
tblVehicleEF	LDT2	0.06	0.43
tblVehicleEF	LDT2	0.07	0.23
tblVehicleEF	LDT2	3.4530e-003	3.1510e-003
tblVehicleEF	LDT2	7.3300e-004	6.1200e-004
tblVehicleEF	LDT2	0.11	0.18
tblVehicleEF	LDT2	0.12	0.15
tblVehicleEF	LDT2	0.10	0.16
tblVehicleEF	LDT2	0.02	0.02
tblVehicleEF	LDT2	0.06	0.43
tblVehicleEF	LDT2	0.07	0.25
tblVehicleEF	LDT2	4.7910e-003	3.0060e-003
tblVehicleEF	LDT2	5.7690e-003	0.06
tblVehicleEF	LDT2	0.64	0.73
tblVehicleEF	LDT2	1.26	2.45
tblVehicleEF	LDT2	308.90	291.83
tblVehicleEF	LDT2	71.50	62.64
tblVehicleEF	LDT2	0.06	0.06

Merrill Commerce Center (Phase B Operations - Trucks) - San Bernardino-South Coast County, Annual

tblVehicleEF	LDT2	1.7520e-003	1.3590e-003
tblVehicleEF	LDT2	2.4460e-003	1.7340e-003
tblVehicleEF	LDT2	1.6110e-003	1.2500e-003
tblVehicleEF	LDT2	2.2490e-003	1.5950e-003
tblVehicleEF	LDT2	0.05	0.09
tblVehicleEF	LDT2	0.11	0.14
tblVehicleEF	LDT2	0.04	0.07
tblVehicleEF	LDT2	0.01	0.01
tblVehicleEF	LDT2	0.07	0.50
tblVehicleEF	LDT2	0.08	0.27
tblVehicleEF	LDT2	3.0940e-003	2.8870e-003
tblVehicleEF	LDT2	7.3600e-004	6.2000e-004
tblVehicleEF	LDT2	0.05	0.09
tblVehicleEF	LDT2	0.11	0.14
tblVehicleEF	LDT2	0.04	0.07
tblVehicleEF	LDT2	0.02	0.02
tblVehicleEF	LDT2	0.07	0.50
tblVehicleEF	LDT2	0.09	0.29
tblVehicleEF	LHD1	4.6720e-003	4.4980e-003
tblVehicleEF	LHD1	8.9900e-003	4.8130e-003
tblVehicleEF	LHD1	0.02	0.01
tblVehicleEF	LHD1	0.14	0.17
tblVehicleEF	LHD1	0.81	0.64
tblVehicleEF	LHD1	2.18	0.94
tblVehicleEF	LHD1	9.21	9.12
tblVehicleEF	LHD1	593.90	622.71
tblVehicleEF	LHD1	28.73	10.21

Merrill Commerce Center (Phase B Operations - Trucks) - San Bernardino-South Coast County, Annual

tblVehicleEF	LHD1	0.08	0.07
tblVehicleEF	LHD1	1.68	1.13
tblVehicleEF	LHD1	9.5400e-004	9.8200e-004
tblVehicleEF	LHD1	0.01	0.01
tblVehicleEF	LHD1	0.01	9.4060e-003
tblVehicleEF	LHD1	8.2700e-004	2.3100e-004
tblVehicleEF	LHD1	9.1300e-004	9.4000e-004
tblVehicleEF	LHD1	2.5700e-003	2.5020e-003
tblVehicleEF	LHD1	0.01	8.9760e-003
tblVehicleEF	LHD1	7.6100e-004	2.1300e-004
tblVehicleEF	LHD1	3.3830e-003	2.6930e-003
tblVehicleEF	LHD1	0.10	0.08
tblVehicleEF	LHD1	0.02	0.02
tblVehicleEF	LHD1	1.7110e-003	1.3450e-003
tblVehicleEF	LHD1	0.07	0.05
tblVehicleEF	LHD1	0.35	0.54
tblVehicleEF	LHD1	0.22	0.06
tblVehicleEF	LHD1	9.2000e-005	8.8000e-005
tblVehicleEF	LHD1	5.8160e-003	6.0590e-003
tblVehicleEF	LHD1	3.2800e-004	1.0100e-004
tblVehicleEF	LHD1	3.3830e-003	2.6930e-003
tblVehicleEF	LHD1	0.10	0.08
tblVehicleEF	LHD1	0.02	0.03
tblVehicleEF	LHD1	1.7110e-003	1.3450e-003
tblVehicleEF	LHD1	0.09	0.07
tblVehicleEF	LHD1	0.35	0.54
tblVehicleEF	LHD1	0.24	0.07

Merrill Commerce Center (Phase B Operations - Trucks) - San Bernardino-South Coast County, Annual

tblVehicleEF	LHD1	4.6720e-003	4.5120e-003
tblVehicleEF	LHD1	9.1960e-003	4.9120e-003
tblVehicleEF	LHD1	0.02	0.01
tblVehicleEF	LHD1	0.14	0.17
tblVehicleEF	LHD1	0.82	0.66
tblVehicleEF	LHD1	2.04	0.88
tblVehicleEF	LHD1	9.21	9.12
tblVehicleEF	LHD1	593.90	622.74
tblVehicleEF	LHD1	28.73	10.10
tblVehicleEF	LHD1	0.08	0.07
tblVehicleEF	LHD1	1.58	1.06
tblVehicleEF	LHD1	9.5400e-004	9.8200e-004
tblVehicleEF	LHD1	0.01	0.01
tblVehicleEF	LHD1	0.01	9.4060e-003
tblVehicleEF	LHD1	8.2700e-004	2.3100e-004
tblVehicleEF	LHD1	9.1300e-004	9.4000e-004
tblVehicleEF	LHD1	2.5700e-003	2.5020e-003
tblVehicleEF	LHD1	0.01	8.9760e-003
tblVehicleEF	LHD1	7.6100e-004	2.1300e-004
tblVehicleEF	LHD1	6.6270e-003	5.2970e-003
tblVehicleEF	LHD1	0.12	0.09
tblVehicleEF	LHD1	0.02	0.02
tblVehicleEF	LHD1	3.7910e-003	3.0170e-003
tblVehicleEF	LHD1	0.07	0.05
tblVehicleEF	LHD1	0.35	0.54
tblVehicleEF	LHD1	0.21	0.06
tblVehicleEF	LHD1	9.2000e-005	8.8000e-005

Merrill Commerce Center (Phase B Operations - Trucks) - San Bernardino-South Coast County, Annual

tblVehicleEF	LHD1	5.8160e-003	6.0590e-003
tblVehicleEF	LHD1	3.2600e-004	1.0000e-004
tblVehicleEF	LHD1	6.6270e-003	5.2970e-003
tblVehicleEF	LHD1	0.12	0.09
tblVehicleEF	LHD1	0.02	0.03
tblVehicleEF	LHD1	3.7910e-003	3.0170e-003
tblVehicleEF	LHD1	0.09	0.07
tblVehicleEF	LHD1	0.35	0.54
tblVehicleEF	LHD1	0.23	0.07
tblVehicleEF	LHD1	4.6720e-003	4.5010e-003
tblVehicleEF	LHD1	9.0130e-003	4.8240e-003
tblVehicleEF	LHD1	0.02	0.01
tblVehicleEF	LHD1	0.14	0.17
tblVehicleEF	LHD1	0.81	0.64
tblVehicleEF	LHD1	2.15	0.92
tblVehicleEF	LHD1	9.21	9.12
tblVehicleEF	LHD1	593.90	622.72
tblVehicleEF	LHD1	28.73	10.18
tblVehicleEF	LHD1	0.08	0.07
tblVehicleEF	LHD1	1.65	1.11
tblVehicleEF	LHD1	9.5400e-004	9.8200e-004
tblVehicleEF	LHD1	0.01	0.01
tblVehicleEF	LHD1	0.01	9.4060e-003
tblVehicleEF	LHD1	8.2700e-004	2.3100e-004
tblVehicleEF	LHD1	9.1300e-004	9.4000e-004
tblVehicleEF	LHD1	2.5700e-003	2.5020e-003
tblVehicleEF	LHD1	0.01	8.9760e-003

Merrill Commerce Center (Phase B Operations - Trucks) - San Bernardino-South Coast County, Annual

tblVehicleEF	LHD1	7.6100e-004	2.1300e-004
tblVehicleEF	LHD1	3.6120e-003	2.9190e-003
tblVehicleEF	LHD1	0.12	0.09
tblVehicleEF	LHD1	0.02	0.02
tblVehicleEF	LHD1	1.6770e-003	1.3230e-003
tblVehicleEF	LHD1	0.07	0.05
tblVehicleEF	LHD1	0.37	0.58
tblVehicleEF	LHD1	0.22	0.06
tblVehicleEF	LHD1	9.2000e-005	8.8000e-005
tblVehicleEF	LHD1	5.8160e-003	6.0590e-003
tblVehicleEF	LHD1	3.2800e-004	1.0100e-004
tblVehicleEF	LHD1	3.6120e-003	2.9190e-003
tblVehicleEF	LHD1	0.12	0.09
tblVehicleEF	LHD1	0.02	0.03
tblVehicleEF	LHD1	1.6770e-003	1.3230e-003
tblVehicleEF	LHD1	0.09	0.07
tblVehicleEF	LHD1	0.37	0.58
tblVehicleEF	LHD1	0.24	0.07
tblVehicleEF	LHD2	3.1420e-003	3.0290e-003
tblVehicleEF	LHD2	3.3700e-003	3.3290e-003
tblVehicleEF	LHD2	5.9590e-003	7.7710e-003
tblVehicleEF	LHD2	0.12	0.13
tblVehicleEF	LHD2	0.36	0.43
tblVehicleEF	LHD2	1.03	0.54
tblVehicleEF	LHD2	14.09	14.24
tblVehicleEF	LHD2	595.69	623.31
tblVehicleEF	LHD2	23.37	7.26

Merrill Commerce Center (Phase B Operations - Trucks) - San Bernardino-South Coast County, Annual

tblVehicleEF	LHD2	0.10	0.10
tblVehicleEF	LHD2	0.94	1.21
tblVehicleEF	LHD2	1.2080e-003	1.4410e-003
tblVehicleEF	LHD2	0.01	0.01
tblVehicleEF	LHD2	0.01	0.01
tblVehicleEF	LHD2	3.6200e-004	1.1200e-004
tblVehicleEF	LHD2	1.1560e-003	1.3780e-003
tblVehicleEF	LHD2	2.6970e-003	2.7030e-003
tblVehicleEF	LHD2	9.9080e-003	0.01
tblVehicleEF	LHD2	3.3300e-004	1.0300e-004
tblVehicleEF	LHD2	1.0780e-003	1.3290e-003
tblVehicleEF	LHD2	0.03	0.04
tblVehicleEF	LHD2	0.01	0.02
tblVehicleEF	LHD2	6.0700e-004	7.2000e-004
tblVehicleEF	LHD2	0.05	0.05
tblVehicleEF	LHD2	0.07	0.24
tblVehicleEF	LHD2	0.08	0.04
tblVehicleEF	LHD2	1.3700e-004	1.3600e-004
tblVehicleEF	LHD2	5.7920e-003	6.0100e-003
tblVehicleEF	LHD2	2.5200e-004	7.2000e-005
tblVehicleEF	LHD2	1.0780e-003	1.3290e-003
tblVehicleEF	LHD2	0.03	0.04
tblVehicleEF	LHD2	0.02	0.02
tblVehicleEF	LHD2	6.0700e-004	7.2000e-004
tblVehicleEF	LHD2	0.05	0.06
tblVehicleEF	LHD2	0.07	0.24
tblVehicleEF	LHD2	0.09	0.04

Merrill Commerce Center (Phase B Operations - Trucks) - San Bernardino-South Coast County, Annual

tblVehicleEF	LHD2	3.1420e-003	3.0380e-003
tblVehicleEF	LHD2	3.4100e-003	3.3590e-003
tblVehicleEF	LHD2	5.7050e-003	7.4220e-003
tblVehicleEF	LHD2	0.12	0.13
tblVehicleEF	LHD2	0.36	0.44
tblVehicleEF	LHD2	0.97	0.51
tblVehicleEF	LHD2	14.09	14.24
tblVehicleEF	LHD2	595.69	623.32
tblVehicleEF	LHD2	23.37	7.20
tblVehicleEF	LHD2	0.10	0.10
tblVehicleEF	LHD2	0.88	1.14
tblVehicleEF	LHD2	1.2080e-003	1.4410e-003
tblVehicleEF	LHD2	0.01	0.01
tblVehicleEF	LHD2	0.01	0.01
tblVehicleEF	LHD2	3.6200e-004	1.1200e-004
tblVehicleEF	LHD2	1.1560e-003	1.3780e-003
tblVehicleEF	LHD2	2.6970e-003	2.7030e-003
tblVehicleEF	LHD2	9.9080e-003	0.01
tblVehicleEF	LHD2	3.3300e-004	1.0300e-004
tblVehicleEF	LHD2	2.0680e-003	2.5650e-003
tblVehicleEF	LHD2	0.04	0.05
tblVehicleEF	LHD2	0.01	0.02
tblVehicleEF	LHD2	1.2890e-003	1.5490e-003
tblVehicleEF	LHD2	0.05	0.05
tblVehicleEF	LHD2	0.07	0.24
tblVehicleEF	LHD2	0.08	0.04
tblVehicleEF	LHD2	1.3700e-004	1.3600e-004

Merrill Commerce Center (Phase B Operations - Trucks) - San Bernardino-South Coast County, Annual

tblVehicleEF	LHD2	5.7920e-003	6.0110e-003
tblVehicleEF	LHD2	2.5100e-004	7.1000e-005
tblVehicleEF	LHD2	2.0680e-003	2.5650e-003
tblVehicleEF	LHD2	0.04	0.05
tblVehicleEF	LHD2	0.02	0.02
tblVehicleEF	LHD2	1.2890e-003	1.5490e-003
tblVehicleEF	LHD2	0.05	0.06
tblVehicleEF	LHD2	0.07	0.24
tblVehicleEF	LHD2	0.08	0.04
tblVehicleEF	LHD2	3.1420e-003	3.0310e-003
tblVehicleEF	LHD2	3.3740e-003	3.3320e-003
tblVehicleEF	LHD2	5.9110e-003	7.7050e-003
tblVehicleEF	LHD2	0.12	0.13
tblVehicleEF	LHD2	0.36	0.43
tblVehicleEF	LHD2	1.02	0.54
tblVehicleEF	LHD2	14.09	14.24
tblVehicleEF	LHD2	595.69	623.31
tblVehicleEF	LHD2	23.37	7.24
tblVehicleEF	LHD2	0.10	0.10
tblVehicleEF	LHD2	0.92	1.20
tblVehicleEF	LHD2	1.2080e-003	1.4410e-003
tblVehicleEF	LHD2	0.01	0.01
tblVehicleEF	LHD2	0.01	0.01
tblVehicleEF	LHD2	3.6200e-004	1.1200e-004
tblVehicleEF	LHD2	1.1560e-003	1.3780e-003
tblVehicleEF	LHD2	2.6970e-003	2.7030e-003
tblVehicleEF	LHD2	9.9080e-003	0.01

Merrill Commerce Center (Phase B Operations - Trucks) - San Bernardino-South Coast County, Annual

tblVehicleEF	LHD2	3.3300e-004	1.0300e-004
tblVehicleEF	LHD2	1.0780e-003	1.3530e-003
tblVehicleEF	LHD2	0.03	0.04
tblVehicleEF	LHD2	0.01	0.02
tblVehicleEF	LHD2	5.9100e-004	6.9900e-004
tblVehicleEF	LHD2	0.05	0.05
tblVehicleEF	LHD2	0.07	0.25
tblVehicleEF	LHD2	0.08	0.04
tblVehicleEF	LHD2	1.3700e-004	1.3600e-004
tblVehicleEF	LHD2	5.7920e-003	6.0100e-003
tblVehicleEF	LHD2	2.5200e-004	7.2000e-005
tblVehicleEF	LHD2	1.0780e-003	1.3530e-003
tblVehicleEF	LHD2	0.03	0.04
tblVehicleEF	LHD2	0.02	0.02
tblVehicleEF	LHD2	5.9100e-004	6.9900e-004
tblVehicleEF	LHD2	0.05	0.06
tblVehicleEF	LHD2	0.07	0.25
tblVehicleEF	LHD2	0.09	0.04
tblVehicleEF	MCY	0.44	0.33
tblVehicleEF	MCY	0.16	0.25
tblVehicleEF	MCY	19.41	19.66
tblVehicleEF	MCY	9.98	8.85
tblVehicleEF	MCY	169.81	211.00
tblVehicleEF	MCY	45.18	60.62
tblVehicleEF	MCY	1.15	1.15
tblVehicleEF	MCY	1.9700e-003	1.9320e-003
tblVehicleEF	MCY	3.3250e-003	2.8200e-003

Merrill Commerce Center (Phase B Operations - Trucks) - San Bernardino-South Coast County, Annual

tblVehicleEF	MCY	1.8410e-003	1.8050e-003
tblVehicleEF	MCY	3.1250e-003	2.6490e-003
tblVehicleEF	MCY	1.43	1.45
tblVehicleEF	MCY	0.80	0.82
tblVehicleEF	MCY	0.78	0.79
tblVehicleEF	MCY	2.18	2.19
tblVehicleEF	MCY	0.45	1.82
tblVehicleEF	MCY	2.12	1.87
tblVehicleEF	MCY	2.0790e-003	2.0880e-003
tblVehicleEF	MCY	6.7700e-004	6.0000e-004
tblVehicleEF	MCY	1.43	1.45
tblVehicleEF	MCY	0.80	0.82
tblVehicleEF	MCY	0.78	0.79
tblVehicleEF	MCY	2.71	2.71
tblVehicleEF	MCY	0.45	1.82
tblVehicleEF	MCY	2.31	2.04
tblVehicleEF	MCY	0.43	0.32
tblVehicleEF	MCY	0.13	0.21
tblVehicleEF	MCY	19.54	19.80
tblVehicleEF	MCY	9.04	7.97
tblVehicleEF	MCY	169.81	211.03
tblVehicleEF	MCY	45.18	58.35
tblVehicleEF	MCY	0.98	0.98
tblVehicleEF	MCY	1.9700e-003	1.9320e-003
tblVehicleEF	MCY	3.3250e-003	2.8200e-003
tblVehicleEF	MCY	1.8410e-003	1.8050e-003
tblVehicleEF	MCY	3.1250e-003	2.6490e-003

Merrill Commerce Center (Phase B Operations - Trucks) - San Bernardino-South Coast County, Annual

tblVehicleEF	MCY	3.10	3.13
tblVehicleEF	MCY	1.23	1.26
tblVehicleEF	MCY	2.07	2.09
tblVehicleEF	MCY	2.14	2.14
tblVehicleEF	MCY	0.45	1.81
tblVehicleEF	MCY	1.83	1.61
tblVehicleEF	MCY	2.0790e-003	2.0880e-003
tblVehicleEF	MCY	6.5300e-004	5.7700e-004
tblVehicleEF	MCY	3.10	3.13
tblVehicleEF	MCY	1.23	1.26
tblVehicleEF	MCY	2.07	2.09
tblVehicleEF	MCY	2.65	2.65
tblVehicleEF	MCY	0.45	1.81
tblVehicleEF	MCY	1.99	1.75
tblVehicleEF	MCY	0.43	0.32
tblVehicleEF	MCY	0.15	0.24
tblVehicleEF	MCY	18.58	18.81
tblVehicleEF	MCY	9.62	8.50
tblVehicleEF	MCY	169.81	209.52
tblVehicleEF	MCY	45.18	59.85
tblVehicleEF	MCY	1.11	1.11
tblVehicleEF	MCY	1.9700e-003	1.9320e-003
tblVehicleEF	MCY	3.3250e-003	2.8200e-003
tblVehicleEF	MCY	1.8410e-003	1.8050e-003
tblVehicleEF	MCY	3.1250e-003	2.6490e-003
tblVehicleEF	MCY	1.69	1.70
tblVehicleEF	MCY	1.07	1.09

Merrill Commerce Center (Phase B Operations - Trucks) - San Bernardino-South Coast County, Annual

tblVehicleEF	MCY	0.70	0.70
tblVehicleEF	MCY	2.15	2.16
tblVehicleEF	MCY	0.52	2.09
tblVehicleEF	MCY	2.05	1.81
tblVehicleEF	MCY	2.0650e-003	2.0730e-003
tblVehicleEF	MCY	6.6900e-004	5.9200e-004
tblVehicleEF	MCY	1.69	1.70
tblVehicleEF	MCY	1.07	1.09
tblVehicleEF	MCY	0.70	0.70
tblVehicleEF	MCY	2.67	2.67
tblVehicleEF	MCY	0.52	2.09
tblVehicleEF	MCY	2.23	1.97
tblVehicleEF	MDV	9.3540e-003	3.8560e-003
tblVehicleEF	MDV	0.01	0.07
tblVehicleEF	MDV	1.04	0.86
tblVehicleEF	MDV	2.45	2.81
tblVehicleEF	MDV	439.27	371.74
tblVehicleEF	MDV	98.67	77.98
tblVehicleEF	MDV	0.13	0.08
tblVehicleEF	MDV	1.7830e-003	1.4230e-003
tblVehicleEF	MDV	2.4100e-003	1.7590e-003
tblVehicleEF	MDV	1.6430e-003	1.3120e-003
tblVehicleEF	MDV	2.2160e-003	1.6180e-003
tblVehicleEF	MDV	0.09	0.11
tblVehicleEF	MDV	0.18	0.15
tblVehicleEF	MDV	0.08	0.10
tblVehicleEF	MDV	0.02	0.02

Merrill Commerce Center (Phase B Operations - Trucks) - San Bernardino-South Coast County, Annual

tblVehicleEF	MDV	0.10	0.47
tblVehicleEF	MDV	0.18	0.34
tblVehicleEF	MDV	4.3980e-003	3.6750e-003
tblVehicleEF	MDV	1.0290e-003	7.7200e-004
tblVehicleEF	MDV	0.09	0.11
tblVehicleEF	MDV	0.18	0.15
tblVehicleEF	MDV	0.08	0.10
tblVehicleEF	MDV	0.03	0.02
tblVehicleEF	MDV	0.10	0.47
tblVehicleEF	MDV	0.20	0.37
tblVehicleEF	MDV	0.01	4.4140e-003
tblVehicleEF	MDV	0.01	0.06
tblVehicleEF	MDV	1.27	1.05
tblVehicleEF	MDV	2.03	2.33
tblVehicleEF	MDV	478.15	394.46
tblVehicleEF	MDV	98.67	77.03
tblVehicleEF	MDV	0.11	0.07
tblVehicleEF	MDV	1.7830e-003	1.4230e-003
tblVehicleEF	MDV	2.4100e-003	1.7590e-003
tblVehicleEF	MDV	1.6430e-003	1.3120e-003
tblVehicleEF	MDV	2.2160e-003	1.6180e-003
tblVehicleEF	MDV	0.19	0.22
tblVehicleEF	MDV	0.21	0.18
tblVehicleEF	MDV	0.16	0.20
tblVehicleEF	MDV	0.03	0.02
tblVehicleEF	MDV	0.10	0.47
tblVehicleEF	MDV	0.15	0.29

Merrill Commerce Center (Phase B Operations - Trucks) - San Bernardino-South Coast County, Annual

tblVehicleEF	MDV	4.7900e-003	3.9000e-003
tblVehicleEF	MDV	1.0220e-003	7.6200e-004
tblVehicleEF	MDV	0.19	0.22
tblVehicleEF	MDV	0.21	0.18
tblVehicleEF	MDV	0.16	0.20
tblVehicleEF	MDV	0.04	0.03
tblVehicleEF	MDV	0.10	0.47
tblVehicleEF	MDV	0.17	0.31
tblVehicleEF	MDV	9.1040e-003	3.7610e-003
tblVehicleEF	MDV	0.01	0.07
tblVehicleEF	MDV	0.99	0.81
tblVehicleEF	MDV	2.42	2.77
tblVehicleEF	MDV	430.20	366.36
tblVehicleEF	MDV	98.67	77.90
tblVehicleEF	MDV	0.12	0.07
tblVehicleEF	MDV	1.7830e-003	1.4230e-003
tblVehicleEF	MDV	2.4100e-003	1.7590e-003
tblVehicleEF	MDV	1.6430e-003	1.3120e-003
tblVehicleEF	MDV	2.2160e-003	1.6180e-003
tblVehicleEF	MDV	0.09	0.10
tblVehicleEF	MDV	0.20	0.17
tblVehicleEF	MDV	0.08	0.09
tblVehicleEF	MDV	0.02	0.02
tblVehicleEF	MDV	0.12	0.55
tblVehicleEF	MDV	0.18	0.34
tblVehicleEF	MDV	4.3070e-003	3.6210e-003
tblVehicleEF	MDV	1.0290e-003	7.7100e-004

Merrill Commerce Center (Phase B Operations - Trucks) - San Bernardino-South Coast County, Annual

tblVehicleEF	MDV	0.09	0.10
tblVehicleEF	MDV	0.20	0.17
tblVehicleEF	MDV	0.08	0.09
tblVehicleEF	MDV	0.03	0.02
tblVehicleEF	MDV	0.12	0.55
tblVehicleEF	MDV	0.20	0.37
tblVehicleEF	MH	0.02	3.5960e-003
tblVehicleEF	MH	0.02	0.00
tblVehicleEF	MH	1.94	0.33
tblVehicleEF	MH	5.34	0.00
tblVehicleEF	MH	1,048.24	928.73
tblVehicleEF	MH	58.51	0.00
tblVehicleEF	MH	1.28	4.11
tblVehicleEF	MH	0.01	0.02
tblVehicleEF	MH	0.03	0.12
tblVehicleEF	MH	1.0110e-003	0.00
tblVehicleEF	MH	3.2250e-003	4.0000e-003
tblVehicleEF	MH	0.03	0.12
tblVehicleEF	MH	9.3000e-004	0.00
tblVehicleEF	MH	1.22	0.00
tblVehicleEF	MH	0.08	0.00
tblVehicleEF	MH	0.43	0.00
tblVehicleEF	MH	0.07	0.08
tblVehicleEF	MH	0.03	0.00
tblVehicleEF	MH	0.31	0.00
tblVehicleEF	MH	0.01	8.7800e-003
tblVehicleEF	MH	6.7800e-004	0.00

Merrill Commerce Center (Phase B Operations - Trucks) - San Bernardino-South Coast County, Annual

tblVehicleEF	MH	1.22	0.00
tblVehicleEF	MH	0.08	0.00
tblVehicleEF	MH	0.43	0.00
tblVehicleEF	MH	0.10	0.09
tblVehicleEF	MH	0.03	0.00
tblVehicleEF	MH	0.34	0.00
tblVehicleEF	MH	0.02	3.5960e-003
tblVehicleEF	MH	0.02	0.00
tblVehicleEF	MH	2.01	0.33
tblVehicleEF	MH	4.87	0.00
tblVehicleEF	MH	1,048.24	928.73
tblVehicleEF	MH	58.51	0.00
tblVehicleEF	MH	1.17	3.87
tblVehicleEF	MH	0.01	0.02
tblVehicleEF	MH	0.03	0.12
tblVehicleEF	MH	1.0110e-003	0.00
tblVehicleEF	MH	3.2250e-003	4.0000e-003
tblVehicleEF	MH	0.03	0.12
tblVehicleEF	MH	9.3000e-004	0.00
tblVehicleEF	MH	2.40	0.00
tblVehicleEF	MH	0.09	0.00
tblVehicleEF	MH	1.01	0.00
tblVehicleEF	MH	0.08	0.08
tblVehicleEF	MH	0.03	0.00
tblVehicleEF	MH	0.29	0.00
tblVehicleEF	MH	0.01	8.7800e-003
tblVehicleEF	MH	6.7000e-004	0.00

Merrill Commerce Center (Phase B Operations - Trucks) - San Bernardino-South Coast County, Annual

tblVehicleEF	MH	2.40	0.00
tblVehicleEF	MH	0.09	0.00
tblVehicleEF	MH	1.01	0.00
tblVehicleEF	MH	0.10	0.09
tblVehicleEF	MH	0.03	0.00
tblVehicleEF	MH	0.32	0.00
tblVehicleEF	MH	0.02	3.5960e-003
tblVehicleEF	MH	0.02	0.00
tblVehicleEF	MH	1.94	0.33
tblVehicleEF	MH	5.29	0.00
tblVehicleEF	MH	1,048.24	928.73
tblVehicleEF	MH	58.51	0.00
tblVehicleEF	MH	1.25	4.05
tblVehicleEF	MH	0.01	0.02
tblVehicleEF	MH	0.03	0.12
tblVehicleEF	MH	1.0110e-003	0.00
tblVehicleEF	MH	3.2250e-003	4.0000e-003
tblVehicleEF	MH	0.03	0.12
tblVehicleEF	MH	9.3000e-004	0.00
tblVehicleEF	MH	1.42	0.00
tblVehicleEF	MH	0.09	0.00
tblVehicleEF	MH	0.44	0.00
tblVehicleEF	MH	0.07	0.08
tblVehicleEF	MH	0.03	0.00
tblVehicleEF	MH	0.31	0.00
tblVehicleEF	MH	0.01	8.7800e-003
tblVehicleEF	MH	6.7700e-004	0.00

Merrill Commerce Center (Phase B Operations - Trucks) - San Bernardino-South Coast County, Annual

tblVehicleEF	MH	1.42	0.00
tblVehicleEF	MH	0.09	0.00
tblVehicleEF	MH	0.44	0.00
tblVehicleEF	MH	0.10	0.09
tblVehicleEF	MH	0.03	0.00
tblVehicleEF	MH	0.34	0.00
tblVehicleEF	MHD	0.02	3.0370e-003
tblVehicleEF	MHD	2.3730e-003	1.0670e-003
tblVehicleEF	MHD	0.04	7.4460e-003
tblVehicleEF	MHD	0.29	0.34
tblVehicleEF	MHD	0.21	0.14
tblVehicleEF	MHD	3.98	0.80
tblVehicleEF	MHD	157.13	63.12
tblVehicleEF	MHD	1,097.93	940.09
tblVehicleEF	MHD	49.45	7.43
tblVehicleEF	MHD	0.42	0.34
tblVehicleEF	MHD	0.63	1.01
tblVehicleEF	MHD	9.1000e-005	2.4100e-004
tblVehicleEF	MHD	2.7720e-003	7.6590e-003
tblVehicleEF	MHD	6.6500e-004	8.6000e-005
tblVehicleEF	MHD	8.7000e-005	2.3000e-004
tblVehicleEF	MHD	2.6480e-003	7.3240e-003
tblVehicleEF	MHD	6.1100e-004	7.9000e-005
tblVehicleEF	MHD	9.7700e-004	4.4300e-004
tblVehicleEF	MHD	0.03	0.02
tblVehicleEF	MHD	0.02	0.02
tblVehicleEF	MHD	5.2700e-004	2.3800e-004

Merrill Commerce Center (Phase B Operations - Trucks) - San Bernardino-South Coast County, Annual

tblVehicleEF	MHD	0.03	0.01
tblVehicleEF	MHD	0.01	0.08
tblVehicleEF	MHD	0.24	0.04
tblVehicleEF	MHD	1.5090e-003	5.9900e-004
tblVehicleEF	MHD	0.01	8.9580e-003
tblVehicleEF	MHD	5.6400e-004	7.4000e-005
tblVehicleEF	MHD	9.7700e-004	4.4300e-004
tblVehicleEF	MHD	0.03	0.02
tblVehicleEF	MHD	0.03	0.02
tblVehicleEF	MHD	5.2700e-004	2.3800e-004
tblVehicleEF	MHD	0.03	0.01
tblVehicleEF	MHD	0.01	0.08
tblVehicleEF	MHD	0.27	0.04
tblVehicleEF	MHD	0.01	2.8930e-003
tblVehicleEF	MHD	2.4050e-003	1.0900e-003
tblVehicleEF	MHD	0.04	7.1060e-003
tblVehicleEF	MHD	0.21	0.29
tblVehicleEF	MHD	0.21	0.15
tblVehicleEF	MHD	3.72	0.75
tblVehicleEF	MHD	166.43	62.88
tblVehicleEF	MHD	1,097.93	940.09
tblVehicleEF	MHD	49.45	7.34
tblVehicleEF	MHD	0.44	0.33
tblVehicleEF	MHD	0.59	0.95
tblVehicleEF	MHD	7.6000e-005	2.0600e-004
tblVehicleEF	MHD	2.7720e-003	7.6590e-003
tblVehicleEF	MHD	6.6500e-004	8.6000e-005

Merrill Commerce Center (Phase B Operations - Trucks) - San Bernardino-South Coast County, Annual

tblVehicleEF	MHD	7.3000e-005	1.9700e-004
tblVehicleEF	MHD	2.6480e-003	7.3240e-003
tblVehicleEF	MHD	6.1100e-004	7.9000e-005
tblVehicleEF	MHD	1.9120e-003	8.6600e-004
tblVehicleEF	MHD	0.04	0.02
tblVehicleEF	MHD	0.02	0.01
tblVehicleEF	MHD	1.1780e-003	5.3200e-004
tblVehicleEF	MHD	0.03	0.01
tblVehicleEF	MHD	0.01	0.08
tblVehicleEF	MHD	0.23	0.04
tblVehicleEF	MHD	1.5970e-003	5.9700e-004
tblVehicleEF	MHD	0.01	8.9590e-003
tblVehicleEF	MHD	5.6000e-004	7.3000e-005
tblVehicleEF	MHD	1.9120e-003	8.6600e-004
tblVehicleEF	MHD	0.04	0.02
tblVehicleEF	MHD	0.03	0.02
tblVehicleEF	MHD	1.1780e-003	5.3200e-004
tblVehicleEF	MHD	0.03	0.01
tblVehicleEF	MHD	0.01	0.08
tblVehicleEF	MHD	0.25	0.04
tblVehicleEF	MHD	0.02	3.2500e-003
tblVehicleEF	MHD	2.3770e-003	1.0690e-003
tblVehicleEF	MHD	0.04	7.3590e-003
tblVehicleEF	MHD	0.41	0.40
tblVehicleEF	MHD	0.21	0.14
tblVehicleEF	MHD	3.91	0.79
tblVehicleEF	MHD	144.26	63.46

Merrill Commerce Center (Phase B Operations - Trucks) - San Bernardino-South Coast County, Annual

tblVehicleEF	MHD	1,097.93	940.09
tblVehicleEF	MHD	49.45	7.41
tblVehicleEF	MHD	0.40	0.36
tblVehicleEF	MHD	0.62	0.99
tblVehicleEF	MHD	1.1000e-004	2.8900e-004
tblVehicleEF	MHD	2.7720e-003	7.6590e-003
tblVehicleEF	MHD	6.6500e-004	8.6000e-005
tblVehicleEF	MHD	1.0600e-004	2.7600e-004
tblVehicleEF	MHD	2.6480e-003	7.3240e-003
tblVehicleEF	MHD	6.1100e-004	7.9000e-005
tblVehicleEF	MHD	1.0160e-003	4.6200e-004
tblVehicleEF	MHD	0.04	0.02
tblVehicleEF	MHD	0.02	0.02
tblVehicleEF	MHD	5.1300e-004	2.3200e-004
tblVehicleEF	MHD	0.03	0.01
tblVehicleEF	MHD	0.01	0.09
tblVehicleEF	MHD	0.24	0.04
tblVehicleEF	MHD	1.3880e-003	6.0200e-004
tblVehicleEF	MHD	0.01	8.9580e-003
tblVehicleEF	MHD	5.6300e-004	7.3000e-005
tblVehicleEF	MHD	1.0160e-003	4.6200e-004
tblVehicleEF	MHD	0.04	0.02
tblVehicleEF	MHD	0.03	0.02
tblVehicleEF	MHD	5.1300e-004	2.3200e-004
tblVehicleEF	MHD	0.03	0.01
tblVehicleEF	MHD	0.01	0.09
tblVehicleEF	MHD	0.26	0.04

Merrill Commerce Center (Phase B Operations - Trucks) - San Bernardino-South Coast County, Annual

tblVehicleEF	OBUS	0.01	9.0060e-003
tblVehicleEF	OBUS	6.2520e-003	5.7900e-003
tblVehicleEF	OBUS	0.03	0.02
tblVehicleEF	OBUS	0.24	0.51
tblVehicleEF	OBUS	0.41	0.69
tblVehicleEF	OBUS	5.29	2.52
tblVehicleEF	OBUS	65.82	66.45
tblVehicleEF	OBUS	1,119.44	1,394.03
tblVehicleEF	OBUS	69.89	20.71
tblVehicleEF	OBUS	0.13	0.24
tblVehicleEF	OBUS	0.44	0.87
tblVehicleEF	OBUS	1.1000e-005	8.1000e-005
tblVehicleEF	OBUS	2.0200e-003	6.3490e-003
tblVehicleEF	OBUS	9.5000e-004	2.3700e-004
tblVehicleEF	OBUS	1.1000e-005	7.8000e-005
tblVehicleEF	OBUS	1.9090e-003	6.0530e-003
tblVehicleEF	OBUS	8.7400e-004	2.1800e-004
tblVehicleEF	OBUS	1.8990e-003	2.7570e-003
tblVehicleEF	OBUS	0.02	0.03
tblVehicleEF	OBUS	0.03	0.05
tblVehicleEF	OBUS	8.3600e-004	1.1520e-003
tblVehicleEF	OBUS	0.03	0.03
tblVehicleEF	OBUS	0.05	0.32
tblVehicleEF	OBUS	0.33	0.12
tblVehicleEF	OBUS	6.4000e-004	6.3400e-004
tblVehicleEF	OBUS	0.01	0.01
tblVehicleEF	OBUS	7.9100e-004	2.0500e-004

Merrill Commerce Center (Phase B Operations - Trucks) - San Bernardino-South Coast County, Annual

tblVehicleEF	OBUS	1.8990e-003	2.7570e-003
tblVehicleEF	OBUS	0.02	0.03
tblVehicleEF	OBUS	0.04	0.06
tblVehicleEF	OBUS	8.3600e-004	1.1520e-003
tblVehicleEF	OBUS	0.04	0.04
tblVehicleEF	OBUS	0.05	0.32
tblVehicleEF	OBUS	0.36	0.13
tblVehicleEF	OBUS	0.01	9.0820e-003
tblVehicleEF	OBUS	6.4110e-003	5.9630e-003
tblVehicleEF	OBUS	0.02	0.02
tblVehicleEF	OBUS	0.24	0.51
tblVehicleEF	OBUS	0.42	0.71
tblVehicleEF	OBUS	4.85	2.32
tblVehicleEF	OBUS	68.71	65.76
tblVehicleEF	OBUS	1,119.44	1,394.07
tblVehicleEF	OBUS	69.89	20.35
tblVehicleEF	OBUS	0.13	0.23
tblVehicleEF	OBUS	0.41	0.80
tblVehicleEF	OBUS	1.0000e-005	7.2000e-005
tblVehicleEF	OBUS	2.0200e-003	6.3490e-003
tblVehicleEF	OBUS	9.5000e-004	2.3700e-004
tblVehicleEF	OBUS	9.0000e-006	6.9000e-005
tblVehicleEF	OBUS	1.9090e-003	6.0530e-003
tblVehicleEF	OBUS	8.7400e-004	2.1800e-004
tblVehicleEF	OBUS	3.6770e-003	5.3510e-003
tblVehicleEF	OBUS	0.02	0.03
tblVehicleEF	OBUS	0.03	0.05

Merrill Commerce Center (Phase B Operations - Trucks) - San Bernardino-South Coast County, Annual

tblVehicleEF	OBUS	1.8930e-003	2.6140e-003
tblVehicleEF	OBUS	0.03	0.03
tblVehicleEF	OBUS	0.05	0.32
tblVehicleEF	OBUS	0.31	0.11
tblVehicleEF	OBUS	6.6800e-004	6.2800e-004
tblVehicleEF	OBUS	0.01	0.01
tblVehicleEF	OBUS	7.8400e-004	2.0100e-004
tblVehicleEF	OBUS	3.6770e-003	5.3510e-003
tblVehicleEF	OBUS	0.02	0.03
tblVehicleEF	OBUS	0.04	0.06
tblVehicleEF	OBUS	1.8930e-003	2.6140e-003
tblVehicleEF	OBUS	0.04	0.04
tblVehicleEF	OBUS	0.05	0.32
tblVehicleEF	OBUS	0.34	0.12
tblVehicleEF	OBUS	0.01	8.9410e-003
tblVehicleEF	OBUS	6.2690e-003	5.8090e-003
tblVehicleEF	OBUS	0.03	0.02
tblVehicleEF	OBUS	0.25	0.51
tblVehicleEF	OBUS	0.41	0.69
tblVehicleEF	OBUS	5.25	2.51
tblVehicleEF	OBUS	61.82	67.41
tblVehicleEF	OBUS	1,119.44	1,394.04
tblVehicleEF	OBUS	69.89	20.67
tblVehicleEF	OBUS	0.12	0.26
tblVehicleEF	OBUS	0.43	0.86
tblVehicleEF	OBUS	1.4000e-005	9.4000e-005
tblVehicleEF	OBUS	2.0200e-003	6.3490e-003

Merrill Commerce Center (Phase B Operations - Trucks) - San Bernardino-South Coast County, Annual

tblVehicleEF	OBUS	9.5000e-004	2.3700e-004
tblVehicleEF	OBUS	1.3000e-005	9.0000e-005
tblVehicleEF	OBUS	1.9090e-003	6.0530e-003
tblVehicleEF	OBUS	8.7400e-004	2.1800e-004
tblVehicleEF	OBUS	1.9540e-003	2.9210e-003
tblVehicleEF	OBUS	0.02	0.03
tblVehicleEF	OBUS	0.03	0.05
tblVehicleEF	OBUS	8.3000e-004	1.1560e-003
tblVehicleEF	OBUS	0.03	0.03
tblVehicleEF	OBUS	0.05	0.34
tblVehicleEF	OBUS	0.33	0.12
tblVehicleEF	OBUS	6.0200e-004	6.4400e-004
tblVehicleEF	OBUS	0.01	0.01
tblVehicleEF	OBUS	7.9100e-004	2.0500e-004
tblVehicleEF	OBUS	1.9540e-003	2.9210e-003
tblVehicleEF	OBUS	0.02	0.03
tblVehicleEF	OBUS	0.04	0.06
tblVehicleEF	OBUS	8.3000e-004	1.1560e-003
tblVehicleEF	OBUS	0.04	0.04
tblVehicleEF	OBUS	0.05	0.34
tblVehicleEF	OBUS	0.36	0.13
tblVehicleEF	SBUS	0.82	0.05
tblVehicleEF	SBUS	8.4750e-003	5.6520e-003
tblVehicleEF	SBUS	0.06	4.4230e-003
tblVehicleEF	SBUS	6.01	2.12
tblVehicleEF	SBUS	0.53	0.48
tblVehicleEF	SBUS	5.05	0.58

Merrill Commerce Center (Phase B Operations - Trucks) - San Bernardino-South Coast County, Annual

tblVehicleEF	SBUS	1,217.18	331.70
tblVehicleEF	SBUS	1,113.27	1,082.52
tblVehicleEF	SBUS	40.27	3.48
tblVehicleEF	SBUS	9.36	3.05
tblVehicleEF	SBUS	3.61	4.26
tblVehicleEF	SBUS	7.8830e-003	2.9700e-003
tblVehicleEF	SBUS	0.01	0.01
tblVehicleEF	SBUS	0.02	0.02
tblVehicleEF	SBUS	5.9900e-004	3.5000e-005
tblVehicleEF	SBUS	7.5420e-003	2.8410e-003
tblVehicleEF	SBUS	2.7330e-003	2.7420e-003
tblVehicleEF	SBUS	0.02	0.02
tblVehicleEF	SBUS	5.5100e-004	3.2000e-005
tblVehicleEF	SBUS	3.0330e-003	7.5800e-004
tblVehicleEF	SBUS	0.02	5.7310e-003
tblVehicleEF	SBUS	0.71	0.22
tblVehicleEF	SBUS	1.4390e-003	3.8400e-004
tblVehicleEF	SBUS	0.10	0.08
tblVehicleEF	SBUS	9.3710e-003	0.03
tblVehicleEF	SBUS	0.27	0.03
tblVehicleEF	SBUS	0.01	3.1550e-003
tblVehicleEF	SBUS	0.01	0.01
tblVehicleEF	SBUS	4.9000e-004	3.4000e-005
tblVehicleEF	SBUS	3.0330e-003	7.5800e-004
tblVehicleEF	SBUS	0.02	5.7310e-003
tblVehicleEF	SBUS	1.02	0.31
tblVehicleEF	SBUS	1.4390e-003	3.8400e-004

Merrill Commerce Center (Phase B Operations - Trucks) - San Bernardino-South Coast County, Annual

tblVehicleEF	SBUS	0.11	0.10
tblVehicleEF	SBUS	9.3710e-003	0.03
tblVehicleEF	SBUS	0.29	0.03
tblVehicleEF	SBUS	0.82	0.05
tblVehicleEF	SBUS	8.6200e-003	5.7220e-003
tblVehicleEF	SBUS	0.05	3.6550e-003
tblVehicleEF	SBUS	5.89	2.09
tblVehicleEF	SBUS	0.53	0.49
tblVehicleEF	SBUS	3.46	0.41
tblVehicleEF	SBUS	1,277.69	337.86
tblVehicleEF	SBUS	1,113.27	1,082.54
tblVehicleEF	SBUS	40.27	3.19
tblVehicleEF	SBUS	9.66	3.09
tblVehicleEF	SBUS	3.39	3.99
tblVehicleEF	SBUS	6.6460e-003	2.5130e-003
tblVehicleEF	SBUS	0.01	0.01
tblVehicleEF	SBUS	0.02	0.02
tblVehicleEF	SBUS	5.9900e-004	3.5000e-005
tblVehicleEF	SBUS	6.3580e-003	2.4040e-003
tblVehicleEF	SBUS	2.7330e-003	2.7420e-003
tblVehicleEF	SBUS	0.02	0.02
tblVehicleEF	SBUS	5.5100e-004	3.2000e-005
tblVehicleEF	SBUS	5.7580e-003	1.3700e-003
tblVehicleEF	SBUS	0.02	5.9610e-003
tblVehicleEF	SBUS	0.71	0.22
tblVehicleEF	SBUS	3.0800e-003	7.3800e-004
tblVehicleEF	SBUS	0.10	0.08

Merrill Commerce Center (Phase B Operations - Trucks) - San Bernardino-South Coast County, Annual

tblVehicleEF	SBUS	8.5600e-003	0.03
tblVehicleEF	SBUS	0.22	0.02
tblVehicleEF	SBUS	0.01	3.2130e-003
tblVehicleEF	SBUS	0.01	0.01
tblVehicleEF	SBUS	4.6300e-004	3.2000e-005
tblVehicleEF	SBUS	5.7580e-003	1.3700e-003
tblVehicleEF	SBUS	0.02	5.9610e-003
tblVehicleEF	SBUS	1.02	0.31
tblVehicleEF	SBUS	3.0800e-003	7.3800e-004
tblVehicleEF	SBUS	0.11	0.10
tblVehicleEF	SBUS	8.5600e-003	0.03
tblVehicleEF	SBUS	0.24	0.02
tblVehicleEF	SBUS	0.82	0.05
tblVehicleEF	SBUS	8.4790e-003	5.6490e-003
tblVehicleEF	SBUS	0.06	4.5230e-003
tblVehicleEF	SBUS	6.17	2.16
tblVehicleEF	SBUS	0.53	0.48
tblVehicleEF	SBUS	5.10	0.60
tblVehicleEF	SBUS	1,133.61	323.18
tblVehicleEF	SBUS	1,113.27	1,082.52
tblVehicleEF	SBUS	40.27	3.50
tblVehicleEF	SBUS	8.94	2.98
tblVehicleEF	SBUS	3.56	4.20
tblVehicleEF	SBUS	9.5930e-003	3.6010e-003
tblVehicleEF	SBUS	0.01	0.01
tblVehicleEF	SBUS	0.02	0.02
tblVehicleEF	SBUS	5.9900e-004	3.5000e-005

Merrill Commerce Center (Phase B Operations - Trucks) - San Bernardino-South Coast County, Annual

tblVehicleEF	SBUS	9.1780e-003	3.4450e-003
tblVehicleEF	SBUS	2.7330e-003	2.7420e-003
tblVehicleEF	SBUS	0.02	0.02
tblVehicleEF	SBUS	5.5100e-004	3.2000e-005
tblVehicleEF	SBUS	2.9290e-003	7.0600e-004
tblVehicleEF	SBUS	0.02	5.8560e-003
tblVehicleEF	SBUS	0.71	0.22
tblVehicleEF	SBUS	1.4140e-003	3.8400e-004
tblVehicleEF	SBUS	0.10	0.08
tblVehicleEF	SBUS	0.01	0.04
tblVehicleEF	SBUS	0.27	0.03
tblVehicleEF	SBUS	0.01	3.0740e-003
tblVehicleEF	SBUS	0.01	0.01
tblVehicleEF	SBUS	4.9100e-004	3.5000e-005
tblVehicleEF	SBUS	2.9290e-003	7.0600e-004
tblVehicleEF	SBUS	0.02	5.8560e-003
tblVehicleEF	SBUS	1.03	0.31
tblVehicleEF	SBUS	1.4140e-003	3.8400e-004
tblVehicleEF	SBUS	0.11	0.10
tblVehicleEF	SBUS	0.01	0.04
tblVehicleEF	SBUS	0.29	0.03
tblVehicleEF	UBUS	1.54	4.21
tblVehicleEF	UBUS	0.08	0.02
tblVehicleEF	UBUS	7.71	32.80
tblVehicleEF	UBUS	12.81	1.41
tblVehicleEF	UBUS	1,799.11	1,717.67
tblVehicleEF	UBUS	140.33	16.41

Merrill Commerce Center (Phase B Operations - Trucks) - San Bernardino-South Coast County, Annual

tblVehicleEF	UBUS	4.15	0.36
tblVehicleEF	UBUS	0.51	0.08
tblVehicleEF	UBUS	0.01	0.03
tblVehicleEF	UBUS	0.04	2.7180e-003
tblVehicleEF	UBUS	1.4670e-003	2.1400e-004
tblVehicleEF	UBUS	0.22	0.03
tblVehicleEF	UBUS	3.0000e-003	6.3130e-003
tblVehicleEF	UBUS	0.04	2.5830e-003
tblVehicleEF	UBUS	1.3480e-003	1.9700e-004
tblVehicleEF	UBUS	7.2070e-003	1.6210e-003
tblVehicleEF	UBUS	0.10	8.9290e-003
tblVehicleEF	UBUS	3.6150e-003	6.9100e-004
tblVehicleEF	UBUS	0.42	0.06
tblVehicleEF	UBUS	0.02	0.03
tblVehicleEF	UBUS	1.06	0.07
tblVehicleEF	UBUS	9.4600e-003	3.7390e-003
tblVehicleEF	UBUS	1.6370e-003	1.6200e-004
tblVehicleEF	UBUS	7.2070e-003	1.6210e-003
tblVehicleEF	UBUS	0.10	8.9290e-003
tblVehicleEF	UBUS	3.6150e-003	6.9100e-004
tblVehicleEF	UBUS	2.00	4.30
tblVehicleEF	UBUS	0.02	0.03
tblVehicleEF	UBUS	1.17	0.07
tblVehicleEF	UBUS	1.54	4.21
tblVehicleEF	UBUS	0.07	0.02
tblVehicleEF	UBUS	7.78	32.80
tblVehicleEF	UBUS	10.55	1.16

Merrill Commerce Center (Phase B Operations - Trucks) - San Bernardino-South Coast County, Annual

tblVehicleEF	UBUS	1,799.11	1,717.67
tblVehicleEF	UBUS	140.33	15.98
tblVehicleEF	UBUS	3.85	0.35
tblVehicleEF	UBUS	0.51	0.08
tblVehicleEF	UBUS	0.01	0.03
tblVehicleEF	UBUS	0.04	2.7180e-003
tblVehicleEF	UBUS	1.4670e-003	2.1400e-004
tblVehicleEF	UBUS	0.22	0.03
tblVehicleEF	UBUS	3.0000e-003	6.3130e-003
tblVehicleEF	UBUS	0.04	2.5830e-003
tblVehicleEF	UBUS	1.3480e-003	1.9700e-004
tblVehicleEF	UBUS	0.01	3.0930e-003
tblVehicleEF	UBUS	0.12	0.01
tblVehicleEF	UBUS	8.4130e-003	1.5870e-003
tblVehicleEF	UBUS	0.43	0.06
tblVehicleEF	UBUS	0.02	0.03
tblVehicleEF	UBUS	0.95	0.06
tblVehicleEF	UBUS	9.4620e-003	3.7390e-003
tblVehicleEF	UBUS	1.5980e-003	1.5800e-004
tblVehicleEF	UBUS	0.01	3.0930e-003
tblVehicleEF	UBUS	0.12	0.01
tblVehicleEF	UBUS	8.4130e-003	1.5870e-003
tblVehicleEF	UBUS	2.01	4.30
tblVehicleEF	UBUS	0.02	0.03
tblVehicleEF	UBUS	1.04	0.06
tblVehicleEF	UBUS	1.54	4.21
tblVehicleEF	UBUS	0.08	0.02

Merrill Commerce Center (Phase B Operations - Trucks) - San Bernardino-South Coast County, Annual

tblVehicleEF	UBUS	7.72	32.80
tblVehicleEF	UBUS	12.41	1.38
tblVehicleEF	UBUS	1,799.11	1,717.67
tblVehicleEF	UBUS	140.33	16.35
tblVehicleEF	UBUS	4.07	0.36
tblVehicleEF	UBUS	0.51	0.08
tblVehicleEF	UBUS	0.01	0.03
tblVehicleEF	UBUS	0.04	2.7180e-003
tblVehicleEF	UBUS	1.4670e-003	2.1400e-004
tblVehicleEF	UBUS	0.22	0.03
tblVehicleEF	UBUS	3.0000e-003	6.3130e-003
tblVehicleEF	UBUS	0.04	2.5830e-003
tblVehicleEF	UBUS	1.3480e-003	1.9700e-004
tblVehicleEF	UBUS	8.0140e-003	1.7000e-003
tblVehicleEF	UBUS	0.12	0.01
tblVehicleEF	UBUS	3.7130e-003	6.8300e-004
tblVehicleEF	UBUS	0.42	0.06
tblVehicleEF	UBUS	0.03	0.04
tblVehicleEF	UBUS	1.05	0.07
tblVehicleEF	UBUS	9.4600e-003	3.7390e-003
tblVehicleEF	UBUS	1.6300e-003	1.6200e-004
tblVehicleEF	UBUS	8.0140e-003	1.7000e-003
tblVehicleEF	UBUS	0.12	0.01
tblVehicleEF	UBUS	3.7130e-003	6.8300e-004
tblVehicleEF	UBUS	2.00	4.30
tblVehicleEF	UBUS	0.03	0.04
tblVehicleEF	UBUS	1.15	0.07

Merrill Commerce Center (Phase B Operations - Trucks) - San Bernardino-South Coast County, Annual

tblVehicleTrips	CNW_TTP	41.00	0.00
tblVehicleTrips	CNW_TTP	41.00	0.00
tblVehicleTrips	CW_TL	16.60	40.00
tblVehicleTrips	CW_TL	16.60	40.00
tblVehicleTrips	CW_TTP	59.00	100.00
tblVehicleTrips	CW_TTP	59.00	100.00
tblVehicleTrips	DV_TP	5.00	0.00
tblVehicleTrips	DV_TP	5.00	0.00
tblVehicleTrips	PB_TP	3.00	0.00
tblVehicleTrips	PB_TP	3.00	0.00
tblVehicleTrips	PR_TP	92.00	100.00
tblVehicleTrips	PR_TP	92.00	100.00
tblVehicleTrips	ST_TR	1.68	0.69
tblVehicleTrips	ST_TR	1.68	0.38
tblVehicleTrips	SU_TR	1.68	0.69
tblVehicleTrips	SU_TR	1.68	0.38
tblVehicleTrips	WD_TR	1.68	0.69
tblVehicleTrips	WD_TR	1.68	0.38

2.0 Emissions Summary

Merrill Commerce Center (Phase B Operations - Trucks) - San Bernardino-South Coast County, Annual

Quarter	Start Date	End Date	Maximum Unmitigated ROG + NOX (tons/quarter)	Maximum Mitigated ROG + NOX (tons/quarter)
		Highest		

2.2 Overall Operational

Unmitigated Operational

	ROG	NOx	CO	SO2	Fugitive PM10	Exhaust PM10	PM10 Total	Fugitive PM2.5	Exhaust PM2.5	PM2.5 Total	Bio- CO2	NBio- CO2	Total CO2	CH4	N2O	CO2e
Category	tons/yr										MT/yr					
Area	19.7703	5.6000e-004	0.0617	0.0000		2.2000e-004	2.2000e-004		2.2000e-004	2.2000e-004	0.0000	0.1204	0.1204	3.1000e-004	0.0000	0.1282
Energy	0.1441	1.3099	1.1003	7.8600e-003		0.0996	0.0996		0.0996	0.0996	0.0000	9,087.0421	9,087.0421	0.3436	0.0916	9,122.9237
Mobile	1.2475	76.3205	16.5258	0.3380	12.3872	0.6727	13.0599	3.4524	0.6435	4.0959	0.0000	33,164.6583	33,164.6583	1.2003	0.0000	33,194.6656
Offroad	0.3120	2.4995	2.3193	9.8500e-003		0.0958	0.0958		0.0881	0.0881	0.0000	864.3373	864.3373	0.2795	0.0000	871.3259
Waste						0.0000	0.0000		0.0000	0.0000	922.3828	0.0000	922.3828	54.5113	0.0000	2,285.1644
Water						0.0000	0.0000		0.0000	0.0000	354.6462	4,637.7539	4,992.4001	36.6170	0.8997	6,175.9368
Total	21.4738	80.1304	20.0071	0.3557	12.3872	0.8683	13.2555	3.4524	0.8314	4.2838	1,277.0290	47,753.9120	49,030.9410	92.9521	0.9913	51,650.1444

Merrill Commerce Center (Phase B Operations - Trucks) - San Bernardino-South Coast County, Annual

2.2 Overall Operational

Mitigated Operational

	ROG	NOx	CO	SO2	Fugitive PM10	Exhaust PM10	PM10 Total	Fugitive PM2.5	Exhaust PM2.5	PM2.5 Total	Bio- CO2	NBio- CO2	Total CO2	CH4	N2O	CO2e
Category	tons/yr										MT/yr					
Area	19.7703	5.6000e-004	0.0617	0.0000		2.2000e-004	2.2000e-004		2.2000e-004	2.2000e-004	0.0000	0.1204	0.1204	3.1000e-004	0.0000	0.1282
Energy	0.1441	1.3099	1.1003	7.8600e-003		0.0996	0.0996		0.0996	0.0996	0.0000	9,087.0421	9,087.0421	0.3436	0.0916	9,122.9237
Mobile	1.2475	76.3205	16.5258	0.3380	12.3872	0.6727	13.0599	3.4524	0.6435	4.0959	0.0000	33,164.6583	33,164.6583	1.2003	0.0000	33,194.6656
Offroad	0.3120	2.4995	2.3193	9.8500e-003		0.0958	0.0958		0.0881	0.0881	0.0000	864.3373	864.3373	0.2795	0.0000	871.3259
Waste						0.0000	0.0000		0.0000	0.0000	922.3828	0.0000	922.3828	54.5113	0.0000	2,285.1644
Water						0.0000	0.0000		0.0000	0.0000	354.6462	4,637.7539	4,992.4001	36.6170	0.8997	6,175.9368
Total	21.4738	80.1304	20.0071	0.3557	12.3872	0.8683	13.2555	3.4524	0.8314	4.2838	1,277.0290	47,753.9120	49,030.9410	92.9521	0.9913	51,650.1444

	ROG	NOx	CO	SO2	Fugitive PM10	Exhaust PM10	PM10 Total	Fugitive PM2.5	Exhaust PM2.5	PM2.5 Total	Bio- CO2	NBio-CO2	Total CO2	CH4	N2O	CO2e
Percent Reduction	0.00	0.00	0.00	0.00	0.00	0.00	0.00	0.00	0.00	0.00	0.00	0.00	0.00	0.00	0.00	0.00

3.0 Construction Detail

Construction Phase

Phase Number	Phase Name	Phase Type	Start Date	End Date	Num Days Week	Num Days	Phase Description
1	Demolition	Demolition	12/24/2022	12/23/2022	5	0	

Merrill Commerce Center (Phase B Operations - Trucks) - San Bernardino-South Coast County, Annual

Acres of Grading (Site Preparation Phase): 0

Acres of Grading (Grading Phase): 0

Acres of Paving: 16.47

Residential Indoor: 0; Residential Outdoor: 0; Non-Residential Indoor: 0; Non-Residential Outdoor: 0; Striped Parking Area: 0 (Architectural Coating – sqft)

OffRoad Equipment

Phase Name	Offroad Equipment Type	Amount	Usage Hours	Horse Power	Load Factor
Demolition	Concrete/Industrial Saws	0	8.00	81	0.73
Demolition	Excavators	0	8.00	158	0.38
Demolition	Rubber Tired Dozers	0	8.00	247	0.40

Trips and VMT

Phase Name	Offroad Equipment Count	Worker Trip Number	Vendor Trip Number	Hauling Trip Number	Worker Trip Length	Vendor Trip Length	Hauling Trip Length	Worker Vehicle Class	Vendor Vehicle Class	Hauling Vehicle Class
Demolition	0	0.00	0.00	0.00	14.70	6.90	20.00	LD_Mix	HDT_Mix	HHDT

3.1 Mitigation Measures Construction

Merrill Commerce Center (Phase B Operations - Trucks) - San Bernardino-South Coast County, Annual

3.2 Demolition - 2022

Mitigated Construction On-Site

	ROG	NOx	CO	SO2	Fugitive PM10	Exhaust PM10	PM10 Total	Fugitive PM2.5	Exhaust PM2.5	PM2.5 Total	Bio- CO2	NBio- CO2	Total CO2	CH4	N2O	CO2e
Category	tons/yr										MT/yr					
Off-Road	0.0000	0.0000	0.0000	0.0000	0.0000	0.0000	0.0000	0.0000	0.0000	0.0000	0.0000	0.0000	0.0000	0.0000	0.0000	0.0000
Total	0.0000	0.0000	0.0000	0.0000	0.0000	0.0000	0.0000	0.0000	0.0000	0.0000	0.0000	0.0000	0.0000	0.0000	0.0000	0.0000

Mitigated Construction Off-Site

	ROG	NOx	CO	SO2	Fugitive PM10	Exhaust PM10	PM10 Total	Fugitive PM2.5	Exhaust PM2.5	PM2.5 Total	Bio- CO2	NBio- CO2	Total CO2	CH4	N2O	CO2e
Category	tons/yr										MT/yr					
Hauling	0.0000	0.0000	0.0000	0.0000	0.0000	0.0000	0.0000	0.0000	0.0000	0.0000	0.0000	0.0000	0.0000	0.0000	0.0000	0.0000
Vendor	0.0000	0.0000	0.0000	0.0000	0.0000	0.0000	0.0000	0.0000	0.0000	0.0000	0.0000	0.0000	0.0000	0.0000	0.0000	0.0000
Worker	0.0000	0.0000	0.0000	0.0000	0.0000	0.0000	0.0000	0.0000	0.0000	0.0000	0.0000	0.0000	0.0000	0.0000	0.0000	0.0000
Total	0.0000	0.0000	0.0000	0.0000	0.0000	0.0000	0.0000	0.0000	0.0000	0.0000	0.0000	0.0000	0.0000	0.0000	0.0000	0.0000

4.0 Operational Detail - Mobile

Merrill Commerce Center (Phase B Operations - Trucks) - San Bernardino-South Coast County, Annual

4.1 Mitigation Measures Mobile

	ROG	NOx	CO	SO2	Fugitive PM10	Exhaust PM10	PM10 Total	Fugitive PM2.5	Exhaust PM2.5	PM2.5 Total	Bio- CO2	NBio- CO2	Total CO2	CH4	N2O	CO2e
Category	tons/yr										MT/yr					
Mitigated	1.2475	76.3205	16.5258	0.3380	12.3872	0.6727	13.0599	3.4524	0.6435	4.0959	0.0000	33,164.6583	33,164.6583	1.2003	0.0000	33,194.6656
Unmitigated	1.2475	76.3205	16.5258	0.3380	12.3872	0.6727	13.0599	3.4524	0.6435	4.0959	0.0000	33,164.6583	33,164.6583	1.2003	0.0000	33,194.6656

4.2 Trip Summary Information

Land Use	Average Daily Trip Rate			Unmitigated	Mitigated
	Weekday	Saturday	Sunday	Annual VMT	Annual VMT
Other Asphalt Surfaces	0.00	0.00	0.00		
Refrigerated Warehouse-No Rail	276.97	276.97	276.97	4,032,625	4,032,625
Unrefrigerated Warehouse-No Rail	1,684.39	1,684.39	1,684.39	24,524,689	24,524,689
Total	1,961.35	1,961.35	1,961.35	28,557,314	28,557,314

4.3 Trip Type Information

Land Use	Miles			Trip %			Trip Purpose %		
	H-W or C-W	H-S or C-C	H-O or C-NW	H-W or C-W	H-S or C-C	H-O or C-NW	Primary	Diverted	Pass-by
Other Asphalt Surfaces	16.60	8.40	6.90	0.00	0.00	0.00	0	0	0
Refrigerated Warehouse-No	40.00	8.40	6.90	100.00	0.00	0.00	100	0	0
Unrefrigerated Warehouse-No	40.00	8.40	6.90	100.00	0.00	0.00	100	0	0

Merrill Commerce Center (Phase B Operations - Trucks) - San Bernardino-South Coast County, Annual

4.4 Fleet Mix

Land Use	LDA	LDT1	LDT2	MDV	LHD1	LHD2	MHD	HHD	OBUS	UBUS	MCY	SBUS	MH
Other Asphalt Surfaces	0.561207	0.034889	0.182561	0.109119	0.013494	0.004661	0.018668	0.065354	0.001366	0.001451	0.005650	0.000795	0.000784
Refrigerated Warehouse-No Rail	0.000000	0.000000	0.000000	0.000000	0.347800	0.000000	0.108700	0.543500	0.000000	0.000000	0.000000	0.000000	0.000000
Unrefrigerated Warehouse-No Rail	0.000000	0.000000	0.000000	0.000000	0.106900	0.000000	0.106900	0.786200	0.000000	0.000000	0.000000	0.000000	0.000000

5.0 Energy Detail

Historical Energy Use: N

5.1 Mitigation Measures Energy

	ROG	NOx	CO	SO2	Fugitive PM10	Exhaust PM10	PM10 Total	Fugitive PM2.5	Exhaust PM2.5	PM2.5 Total	Bio- CO2	NBio- CO2	Total CO2	CH4	N2O	CO2e
Category	tons/yr										MT/yr					
Electricity Mitigated						0.0000	0.0000		0.0000	0.0000	0.0000	7,661.0699	7,661.0699	0.3163	0.0654	7,688.4776
Electricity Unmitigated						0.0000	0.0000		0.0000	0.0000	0.0000	7,661.0699	7,661.0699	0.3163	0.0654	7,688.4776
NaturalGas Mitigated	0.1441	1.3099	1.1003	7.8600e-003		0.0996	0.0996		0.0996	0.0996	0.0000	1,425.9722	1,425.9722	0.0273	0.0261	1,434.4461
NaturalGas Unmitigated	0.1441	1.3099	1.1003	7.8600e-003		0.0996	0.0996		0.0996	0.0996	0.0000	1,425.9722	1,425.9722	0.0273	0.0261	1,434.4461

Merrill Commerce Center (Phase B Operations - Trucks) - San Bernardino-South Coast County, Annual

5.2 Energy by Land Use - NaturalGas

Unmitigated

	NaturalGas Use	ROG	NOx	CO	SO2	Fugitive PM10	Exhaust PM10	PM10 Total	Fugitive PM2.5	Exhaust PM2.5	PM2.5 Total	Bio- CO2	NBio- CO2	Total CO2	CH4	N2O	CO2e
Land Use	kBTU/yr	tons/yr										MT/yr					
Other Asphalt Surfaces	0	0.0000	0.0000	0.0000	0.0000		0.0000	0.0000		0.0000	0.0000	0.0000	0.0000	0.0000	0.0000	0.0000	0.0000
Refrigerated Warehouse-No Rail	2.03831e+007	0.1099	0.9992	0.8393	6.0000e-003		0.0759	0.0759		0.0759	0.0759	0.0000	1,087.7194	1,087.7194	0.0209	0.0199	1,094.1832
Unrefrigerated Warehouse-No Rail	6.33862e+006	0.0342	0.3107	0.2610	1.8600e-003		0.0236	0.0236		0.0236	0.0236	0.0000	338.2528	338.2528	6.4800e-003	6.2000e-003	340.2629
Total		0.1441	1.3099	1.1003	7.8600e-003		0.0996	0.0996		0.0996	0.0996	0.0000	1,425.9722	1,425.9722	0.0273	0.0261	1,434.4461

Mitigated

	NaturalGas Use	ROG	NOx	CO	SO2	Fugitive PM10	Exhaust PM10	PM10 Total	Fugitive PM2.5	Exhaust PM2.5	PM2.5 Total	Bio- CO2	NBio- CO2	Total CO2	CH4	N2O	CO2e
Land Use	kBTU/yr	tons/yr										MT/yr					
Other Asphalt Surfaces	0	0.0000	0.0000	0.0000	0.0000		0.0000	0.0000		0.0000	0.0000	0.0000	0.0000	0.0000	0.0000	0.0000	0.0000
Refrigerated Warehouse-No Rail	2.03831e+007	0.1099	0.9992	0.8393	6.0000e-003		0.0759	0.0759		0.0759	0.0759	0.0000	1,087.7194	1,087.7194	0.0209	0.0199	1,094.1832
Unrefrigerated Warehouse-No Rail	6.33862e+006	0.0342	0.3107	0.2610	1.8600e-003		0.0236	0.0236		0.0236	0.0236	0.0000	338.2528	338.2528	6.4800e-003	6.2000e-003	340.2629
Total		0.1441	1.3099	1.1003	7.8600e-003		0.0996	0.0996		0.0996	0.0996	0.0000	1,425.9722	1,425.9722	0.0273	0.0261	1,434.4461

Merrill Commerce Center (Phase B Operations - Trucks) - San Bernardino-South Coast County, Annual

5.3 Energy by Land Use - Electricity

Unmitigated

	Electricity Use	Total CO2	CH4	N2O	CO2e
Land Use	kWh/yr	MT/yr			
Other Asphalt Surfaces	0	0.0000	0.0000	0.0000	0.0000
Refrigerated Warehouse-No Rail	1.56225e+007	4,977.6594	0.2055	0.0425	4,995.4671
Unrefrigerated Warehouse-No Rail	8.42194e+006	2,683.4105	0.1108	0.0229	2,693.0105
Total		7,661.0699	0.3163	0.0654	7,688.4776

Mitigated

	Electricity Use	Total CO2	CH4	N2O	CO2e
Land Use	kWh/yr	MT/yr			
Other Asphalt Surfaces	0	0.0000	0.0000	0.0000	0.0000
Refrigerated Warehouse-No Rail	1.56225e+007	4,977.6594	0.2055	0.0425	4,995.4671
Unrefrigerated Warehouse-No Rail	8.42194e+006	2,683.4105	0.1108	0.0229	2,693.0105
Total		7,661.0699	0.3163	0.0654	7,688.4776

Merrill Commerce Center (Phase B Operations - Trucks) - San Bernardino-South Coast County, Annual

6.0 Area Detail

6.1 Mitigation Measures Area

	ROG	NOx	CO	SO2	Fugitive PM10	Exhaust PM10	PM10 Total	Fugitive PM2.5	Exhaust PM2.5	PM2.5 Total	Bio- CO2	NBio- CO2	Total CO2	CH4	N2O	CO2e
Category	tons/yr										MT/yr					
Mitigated	19.7703	5.6000e-004	0.0617	0.0000		2.2000e-004	2.2000e-004		2.2000e-004	2.2000e-004	0.0000	0.1204	0.1204	3.1000e-004	0.0000	0.1282
Unmitigated	19.7703	5.6000e-004	0.0617	0.0000		2.2000e-004	2.2000e-004		2.2000e-004	2.2000e-004	0.0000	0.1204	0.1204	3.1000e-004	0.0000	0.1282

Merrill Commerce Center (Phase B Operations - Trucks) - San Bernardino-South Coast County, Annual

6.2 Area by SubCategory

Unmitigated

	ROG	NOx	CO	SO2	Fugitive PM10	Exhaust PM10	PM10 Total	Fugitive PM2.5	Exhaust PM2.5	PM2.5 Total	Bio- CO2	NBio- CO2	Total CO2	CH4	N2O	CO2e
SubCategory	tons/yr										MT/yr					
Architectural Coating	2.2505					0.0000	0.0000		0.0000	0.0000	0.0000	0.0000	0.0000	0.0000	0.0000	0.0000
Consumer Products	17.5140					0.0000	0.0000		0.0000	0.0000	0.0000	0.0000	0.0000	0.0000	0.0000	0.0000
Landscaping	5.6900e-003	5.6000e-004	0.0617	0.0000		2.2000e-004	2.2000e-004		2.2000e-004	2.2000e-004	0.0000	0.1204	0.1204	3.1000e-004	0.0000	0.1282
Total	19.7703	5.6000e-004	0.0617	0.0000		2.2000e-004	2.2000e-004		2.2000e-004	2.2000e-004	0.0000	0.1204	0.1204	3.1000e-004	0.0000	0.1282

Mitigated

	ROG	NOx	CO	SO2	Fugitive PM10	Exhaust PM10	PM10 Total	Fugitive PM2.5	Exhaust PM2.5	PM2.5 Total	Bio- CO2	NBio- CO2	Total CO2	CH4	N2O	CO2e
SubCategory	tons/yr										MT/yr					
Architectural Coating	2.2505					0.0000	0.0000		0.0000	0.0000	0.0000	0.0000	0.0000	0.0000	0.0000	0.0000
Consumer Products	17.5140					0.0000	0.0000		0.0000	0.0000	0.0000	0.0000	0.0000	0.0000	0.0000	0.0000
Landscaping	5.6900e-003	5.6000e-004	0.0617	0.0000		2.2000e-004	2.2000e-004		2.2000e-004	2.2000e-004	0.0000	0.1204	0.1204	3.1000e-004	0.0000	0.1282
Total	19.7703	5.6000e-004	0.0617	0.0000		2.2000e-004	2.2000e-004		2.2000e-004	2.2000e-004	0.0000	0.1204	0.1204	3.1000e-004	0.0000	0.1282

7.0 Water Detail

Merrill Commerce Center (Phase B Operations - Trucks) - San Bernardino-South Coast County, Annual

7.1 Mitigation Measures Water

	Total CO2	CH4	N2O	CO2e
Category	MT/yr			
Mitigated	4,992.400 1	36.6170	0.8997	6,175.936 8
Unmitigated	4,992.400 1	36.6170	0.8997	6,175.936 8

7.2 Water by Land Use

Unmitigated

	Indoor/Outdoor Use	Total CO2	CH4	N2O	CO2e
Land Use	Mgal	MT/yr			
Other Asphalt Surfaces	0 / 0	0.0000	0.0000	0.0000	0.0000
Refrigerated Warehouse-No Rail	92.8238 / 0	414.5530	3.0406	0.0747	512.8302
Unrefrigerated Warehouse-No Rail	1025.04 / 0	4,577.847 1	33.5765	0.8250	5,663.106 6
Total		4,992.400 1	36.6170	0.8997	6,175.936 7

Merrill Commerce Center (Phase B Operations - Trucks) - San Bernardino-South Coast County, Annual

7.2 Water by Land Use

Mitigated

	Indoor/Outdoor Use	Total CO2	CH4	N2O	CO2e
Land Use	Mgal	MT/yr			
Other Asphalt Surfaces	0 / 0	0.0000	0.0000	0.0000	0.0000
Refrigerated Warehouse-No Rail	92.8238 / 0	414.5530	3.0406	0.0747	512.8302
Unrefrigerated Warehouse-No Rail	1025.04 / 0	4,577.8471	33.5765	0.8250	5,663.1066
Total		4,992.4001	36.6170	0.8997	6,175.9367

8.0 Waste Detail

8.1 Mitigation Measures Waste

Merrill Commerce Center (Phase B Operations - Trucks) - San Bernardino-South Coast County, Annual

Category/Year

	Total CO2	CH4	N2O	CO2e
	MT/yr			
Mitigated	922.3828	54.5113	0.0000	2,285.164 4
Unmitigated	922.3828	54.5113	0.0000	2,285.164 4

8.2 Waste by Land Use

Unmitigated

	Waste Disposed	Total CO2	CH4	N2O	CO2e
Land Use	tons	MT/yr			
Other Asphalt Surfaces	0	0.0000	0.0000	0.0000	0.0000
Refrigerated Warehouse-No Rail	377.32	76.5926	4.5265	0.0000	189.7548
Unrefrigerated Warehouse-No Rail	4166.64	845.7903	49.9848	0.0000	2,095.409 6
Total		922.3828	54.5113	0.0000	2,285.164 4

Merrill Commerce Center (Phase B Operations - Trucks) - San Bernardino-South Coast County, Annual

8.2 Waste by Land Use

Mitigated

	Waste Disposed	Total CO2	CH4	N2O	CO2e
Land Use	tons	MT/yr			
Other Asphalt Surfaces	0	0.0000	0.0000	0.0000	0.0000
Refrigerated Warehouse-No Rail	377.32	76.5926	4.5265	0.0000	189.7548
Unrefrigerated Warehouse-No Rail	4166.64	845.7903	49.9848	0.0000	2,095.4096
Total		922.3828	54.5113	0.0000	2,285.1644

9.0 Operational Offroad

Equipment Type	Number	Hours/Day	Days/Year	Horse Power	Load Factor	Fuel Type
Tractors/Loaders/Backhoes	17	4.00	365	200	0.37	CNG

Merrill Commerce Center (Phase B Operations - Trucks) - San Bernardino-South Coast County, Annual

UnMitigated/Mitigated

	ROG	NOx	CO	SO2	Fugitive PM10	Exhaust PM10	PM10 Total	Fugitive PM2.5	Exhaust PM2.5	PM2.5 Total	Bio- CO2	NBio- CO2	Total CO2	CH4	N2O	CO2e
Equipment Type	tons/yr										MT/yr					
Tractors/Loaders/Backhoes	0.3120	2.4995	2.3193	9.8500e-003		0.0958	0.0958		0.0881	0.0881	0.0000	864.3373	864.3373	0.2795	0.0000	871.3259
Total	0.3120	2.4995	2.3193	9.8500e-003		0.0958	0.0958		0.0881	0.0881	0.0000	864.3373	864.3373	0.2795	0.0000	871.3259

10.0 Stationary Equipment

Fire Pumps and Emergency Generators

Equipment Type	Number	Hours/Day	Hours/Year	Horse Power	Load Factor	Fuel Type
----------------	--------	-----------	------------	-------------	-------------	-----------

Boilers

Equipment Type	Number	Heat Input/Day	Heat Input/Year	Boiler Rating	Fuel Type
----------------	--------	----------------	-----------------	---------------	-----------

User Defined Equipment

Equipment Type	Number
----------------	--------

11.0 Vegetation

This page intentionally left blank

APPENDIX 3.10:

CALEEMOD PHASE C OPERATIONS (TRUCKS) EMISSIONS MODEL OUTPUTS

Merrill Commerce Center (Phase C Operations - Trucks) - San Bernardino-South Coast County, Annual

Merrill Commerce Center (Phase C Operations - Trucks)
San Bernardino-South Coast County, Annual

1.0 Project Characteristics

1.1 Land Usage

Land Uses	Size	Metric	Lot Acreage	Floor Surface Area	Population
Industrial Park	1,441.00	1000sqft	55.10	1,441,000.00	0
Other Asphalt Surfaces	4.50	Acre	4.50	196,020.00	0

1.2 Other Project Characteristics

Urbanization	Urban	Wind Speed (m/s)	2.2	Precipitation Freq (Days)	32
Climate Zone	10			Operational Year	2026
Utility Company	Southern California Edison				
CO2 Intensity (lb/MW hr)	702.44	CH4 Intensity (lb/MW hr)	0.029	N2O Intensity (lb/MW hr)	0.006

1.3 User Entered Comments & Non-Default Data

Merrill Commerce Center (Phase C Operations - Trucks) - San Bernardino-South Coast County, Annual

Project Characteristics -

Land Use - PA1A=22.9 acres; PA3A=5.7 acres; PA4A=5.8 acres; PA5A=11.2 acres; PA6A=9.5 acres ROWD = 4.50 acres (total ROWD is 28.4 acres, the ROWD was split proportionally b/w each Phase)

Construction Phase - Operations Run Only.

Off-road Equipment - Operations Run Only.

Trips and VMT - Operations Run Only.

Vehicle Trips - Trip Rates based on information provided in the TIA (Urban Crossroads, 2019). Trip Length based on information provided in VMT Memo (Urban Crossroads, 2019)

Energy Use - The project will design building shells and building components to meet 2019 Title 24 Standards which expects 30% less energy for nonresidential uses.

Operational Off-Road Equipment - Based on SCAQMD High Cube Warehouse Truck Trip Study White Paper Summary of Business Survey Results (2014)

Fleet Mix - Truck Fleet Mix consist of LHDT1, MHDT, and HHDT

Vehicle Emission Factors - EMFAC2017

Vehicle Emission Factors - EMFAC2017

Vehicle Emission Factors - EMFAC2017

Table Name	Column Name	Default Value	New Value
tblConstructionPhase	NumDays	70.00	1.00
tblEnergyUse	LightingElect	3.66	2.56
tblEnergyUse	T24E	3.07	2.15
tblEnergyUse	T24NG	3.47	2.43
tblFleetMix	HHDT	0.07	0.62
tblFleetMix	LDA	0.56	0.00
tblFleetMix	LDT1	0.03	0.00
tblFleetMix	LDT2	0.18	0.00
tblFleetMix	LHD1	0.01	0.17
tblFleetMix	LHD2	4.5570e-003	0.00
tblFleetMix	MCY	5.5940e-003	0.00
tblFleetMix	MDV	0.11	0.00

Merrill Commerce Center (Phase C Operations - Trucks) - San Bernardino-South Coast County, Annual

tblFleetMix	MH	7.4500e-004	0.00
tblFleetMix	MHD	0.02	0.21
tblFleetMix	OBUS	1.3690e-003	0.00
tblFleetMix	SBUS	7.9300e-004	0.00
tblFleetMix	UBUS	1.4250e-003	0.00
tblLandUse	LotAcreage	33.08	55.10
tblOffRoadEquipment	OffRoadEquipmentUnitAmount	1.00	0.00
tblOffRoadEquipment	OffRoadEquipmentUnitAmount	3.00	0.00
tblOffRoadEquipment	OffRoadEquipmentUnitAmount	2.00	0.00
tblOperationalOffRoadEquipment	OperDaysPerYear	260.00	365.00
tblOperationalOffRoadEquipment	OperFuelType	Diesel	CNG
tblOperationalOffRoadEquipment	OperHorsePower	97.00	200.00
tblOperationalOffRoadEquipment	OperHoursPerDay	8.00	4.00
tblOperationalOffRoadEquipment	OperOffRoadEquipmentNumber	0.00	5.00
tblVehicleEF	HHD	0.92	0.03
tblVehicleEF	HHD	0.04	0.05
tblVehicleEF	HHD	0.07	0.00
tblVehicleEF	HHD	2.17	8.62
tblVehicleEF	HHD	0.53	0.33
tblVehicleEF	HHD	1.59	2.0270e-003
tblVehicleEF	HHD	6,400.87	1,349.94
tblVehicleEF	HHD	1,416.89	1,232.49
tblVehicleEF	HHD	5.07	0.02
tblVehicleEF	HHD	18.23	7.03
tblVehicleEF	HHD	1.21	2.11
tblVehicleEF	HHD	4.4310e-003	2.8590e-003
tblVehicleEF	HHD	0.06	0.06

Merrill Commerce Center (Phase C Operations - Trucks) - San Bernardino-South Coast County, Annual

tblVehicleEF	HHD	0.04	0.04
tblVehicleEF	HHD	5.1970e-003	0.03
tblVehicleEF	HHD	4.6000e-005	0.00
tblVehicleEF	HHD	4.2390e-003	2.7350e-003
tblVehicleEF	HHD	0.03	0.03
tblVehicleEF	HHD	8.8770e-003	8.9130e-003
tblVehicleEF	HHD	4.9720e-003	0.02
tblVehicleEF	HHD	4.3000e-005	0.00
tblVehicleEF	HHD	6.6000e-005	1.0000e-006
tblVehicleEF	HHD	2.4120e-003	4.5000e-005
tblVehicleEF	HHD	0.57	0.58
tblVehicleEF	HHD	4.1000e-005	1.0000e-006
tblVehicleEF	HHD	0.06	0.02
tblVehicleEF	HHD	1.5700e-004	2.2600e-004
tblVehicleEF	HHD	0.04	1.0000e-006
tblVehicleEF	HHD	0.06	0.01
tblVehicleEF	HHD	0.01	0.01
tblVehicleEF	HHD	7.7000e-005	0.00
tblVehicleEF	HHD	6.6000e-005	1.0000e-006
tblVehicleEF	HHD	2.4120e-003	4.5000e-005
tblVehicleEF	HHD	0.66	0.67
tblVehicleEF	HHD	4.1000e-005	1.0000e-006
tblVehicleEF	HHD	0.10	0.08
tblVehicleEF	HHD	1.5700e-004	2.2600e-004
tblVehicleEF	HHD	0.04	1.0000e-006
tblVehicleEF	HHD	0.87	0.03
tblVehicleEF	HHD	0.04	0.05

Merrill Commerce Center (Phase C Operations - Trucks) - San Bernardino-South Coast County, Annual

tblVehicleEF	HHD	0.07	0.00
tblVehicleEF	HHD	1.58	8.50
tblVehicleEF	HHD	0.53	0.33
tblVehicleEF	HHD	1.49	1.8980e-003
tblVehicleEF	HHD	6,781.16	1,333.02
tblVehicleEF	HHD	1,416.89	1,232.49
tblVehicleEF	HHD	5.07	0.02
tblVehicleEF	HHD	18.81	6.69
tblVehicleEF	HHD	1.14	1.99
tblVehicleEF	HHD	3.7360e-003	2.5230e-003
tblVehicleEF	HHD	0.06	0.06
tblVehicleEF	HHD	0.04	0.04
tblVehicleEF	HHD	5.1970e-003	0.03
tblVehicleEF	HHD	4.6000e-005	0.00
tblVehicleEF	HHD	3.5740e-003	2.4140e-003
tblVehicleEF	HHD	0.03	0.03
tblVehicleEF	HHD	8.8770e-003	8.9130e-003
tblVehicleEF	HHD	4.9720e-003	0.02
tblVehicleEF	HHD	4.3000e-005	0.00
tblVehicleEF	HHD	1.2600e-004	3.0000e-006
tblVehicleEF	HHD	2.6840e-003	5.3000e-005
tblVehicleEF	HHD	0.54	0.62
tblVehicleEF	HHD	8.7000e-005	2.0000e-006
tblVehicleEF	HHD	0.06	0.02
tblVehicleEF	HHD	1.5900e-004	2.3200e-004
tblVehicleEF	HHD	0.03	1.0000e-006
tblVehicleEF	HHD	0.06	0.01

Merrill Commerce Center (Phase C Operations - Trucks) - San Bernardino-South Coast County, Annual

tblVehicleEF	HHD	0.01	0.01
tblVehicleEF	HHD	7.5000e-005	0.00
tblVehicleEF	HHD	1.2600e-004	3.0000e-006
tblVehicleEF	HHD	2.6840e-003	5.3000e-005
tblVehicleEF	HHD	0.62	0.70
tblVehicleEF	HHD	8.7000e-005	2.0000e-006
tblVehicleEF	HHD	0.10	0.08
tblVehicleEF	HHD	1.5900e-004	2.3200e-004
tblVehicleEF	HHD	0.04	1.0000e-006
tblVehicleEF	HHD	0.99	0.02
tblVehicleEF	HHD	0.04	9.1900e-004
tblVehicleEF	HHD	0.07	0.00
tblVehicleEF	HHD	2.99	8.71
tblVehicleEF	HHD	0.53	0.18
tblVehicleEF	HHD	1.57	1.9980e-003
tblVehicleEF	HHD	5,875.72	1,360.46
tblVehicleEF	HHD	1,416.89	1,196.04
tblVehicleEF	HHD	5.07	0.02
tblVehicleEF	HHD	17.42	7.42
tblVehicleEF	HHD	1.19	2.06
tblVehicleEF	HHD	5.3910e-003	3.2050e-003
tblVehicleEF	HHD	0.06	0.06
tblVehicleEF	HHD	0.04	0.04
tblVehicleEF	HHD	5.1970e-003	0.03
tblVehicleEF	HHD	4.6000e-005	0.00
tblVehicleEF	HHD	5.1580e-003	3.0660e-003
tblVehicleEF	HHD	0.03	0.03

Merrill Commerce Center (Phase C Operations - Trucks) - San Bernardino-South Coast County, Annual

tblVehicleEF	HHD	8.8770e-003	8.8160e-003
tblVehicleEF	HHD	4.9720e-003	0.02
tblVehicleEF	HHD	4.3000e-005	0.00
tblVehicleEF	HHD	6.3000e-005	2.0000e-006
tblVehicleEF	HHD	2.5730e-003	5.3000e-005
tblVehicleEF	HHD	0.62	0.53
tblVehicleEF	HHD	4.0000e-005	1.0000e-006
tblVehicleEF	HHD	0.06	0.02
tblVehicleEF	HHD	1.7100e-004	2.3800e-004
tblVehicleEF	HHD	0.03	1.0000e-006
tblVehicleEF	HHD	0.06	0.01
tblVehicleEF	HHD	0.01	0.01
tblVehicleEF	HHD	7.6000e-005	0.00
tblVehicleEF	HHD	6.3000e-005	2.0000e-006
tblVehicleEF	HHD	2.5730e-003	5.3000e-005
tblVehicleEF	HHD	0.71	0.61
tblVehicleEF	HHD	4.0000e-005	1.0000e-006
tblVehicleEF	HHD	0.10	0.02
tblVehicleEF	HHD	1.7100e-004	2.3800e-004
tblVehicleEF	HHD	0.04	1.0000e-006
tblVehicleEF	LDA	2.9340e-003	1.5350e-003
tblVehicleEF	LDA	3.4150e-003	0.04
tblVehicleEF	LDA	0.45	0.51
tblVehicleEF	LDA	0.84	1.86
tblVehicleEF	LDA	213.43	230.85
tblVehicleEF	LDA	48.75	47.39
tblVehicleEF	LDA	0.04	0.03

Merrill Commerce Center (Phase C Operations - Trucks) - San Bernardino-South Coast County, Annual

tblVehicleEF	LDA	1.5620e-003	1.2160e-003
tblVehicleEF	LDA	2.2010e-003	1.5800e-003
tblVehicleEF	LDA	1.4380e-003	1.1200e-003
tblVehicleEF	LDA	2.0240e-003	1.4530e-003
tblVehicleEF	LDA	0.03	0.05
tblVehicleEF	LDA	0.08	0.08
tblVehicleEF	LDA	0.03	0.04
tblVehicleEF	LDA	7.3520e-003	5.4470e-003
tblVehicleEF	LDA	0.03	0.19
tblVehicleEF	LDA	0.05	0.16
tblVehicleEF	LDA	2.1370e-003	2.2840e-003
tblVehicleEF	LDA	5.0100e-004	4.6900e-004
tblVehicleEF	LDA	0.03	0.05
tblVehicleEF	LDA	0.08	0.08
tblVehicleEF	LDA	0.03	0.04
tblVehicleEF	LDA	0.01	7.9200e-003
tblVehicleEF	LDA	0.03	0.19
tblVehicleEF	LDA	0.05	0.17
tblVehicleEF	LDA	3.3380e-003	1.7620e-003
tblVehicleEF	LDA	2.8490e-003	0.03
tblVehicleEF	LDA	0.55	0.62
tblVehicleEF	LDA	0.69	1.55
tblVehicleEF	LDA	233.44	252.00
tblVehicleEF	LDA	48.75	46.82
tblVehicleEF	LDA	0.03	0.02
tblVehicleEF	LDA	1.5620e-003	1.2160e-003
tblVehicleEF	LDA	2.2010e-003	1.5800e-003

Merrill Commerce Center (Phase C Operations - Trucks) - San Bernardino-South Coast County, Annual

tblVehicleEF	LDA	1.4380e-003	1.1200e-003
tblVehicleEF	LDA	2.0240e-003	1.4530e-003
tblVehicleEF	LDA	0.07	0.09
tblVehicleEF	LDA	0.09	0.09
tblVehicleEF	LDA	0.06	0.08
tblVehicleEF	LDA	8.3500e-003	6.1750e-003
tblVehicleEF	LDA	0.03	0.19
tblVehicleEF	LDA	0.04	0.13
tblVehicleEF	LDA	2.3380e-003	2.4930e-003
tblVehicleEF	LDA	4.9900e-004	4.6300e-004
tblVehicleEF	LDA	0.07	0.09
tblVehicleEF	LDA	0.09	0.09
tblVehicleEF	LDA	0.06	0.08
tblVehicleEF	LDA	0.01	8.9820e-003
tblVehicleEF	LDA	0.03	0.19
tblVehicleEF	LDA	0.04	0.15
tblVehicleEF	LDA	2.8580e-003	1.4980e-003
tblVehicleEF	LDA	3.3970e-003	0.04
tblVehicleEF	LDA	0.42	0.48
tblVehicleEF	LDA	0.83	1.83
tblVehicleEF	LDA	208.70	225.89
tblVehicleEF	LDA	48.75	47.34
tblVehicleEF	LDA	0.03	0.02
tblVehicleEF	LDA	1.5620e-003	1.2160e-003
tblVehicleEF	LDA	2.2010e-003	1.5800e-003
tblVehicleEF	LDA	1.4380e-003	1.1200e-003
tblVehicleEF	LDA	2.0240e-003	1.4530e-003

Merrill Commerce Center (Phase C Operations - Trucks) - San Bernardino-South Coast County, Annual

tblVehicleEF	LDA	0.03	0.05
tblVehicleEF	LDA	0.09	0.09
tblVehicleEF	LDA	0.02	0.04
tblVehicleEF	LDA	7.1620e-003	5.3110e-003
tblVehicleEF	LDA	0.03	0.21
tblVehicleEF	LDA	0.05	0.16
tblVehicleEF	LDA	2.0890e-003	2.2350e-003
tblVehicleEF	LDA	5.0100e-004	4.6800e-004
tblVehicleEF	LDA	0.03	0.05
tblVehicleEF	LDA	0.09	0.09
tblVehicleEF	LDA	0.02	0.04
tblVehicleEF	LDA	0.01	7.7210e-003
tblVehicleEF	LDA	0.03	0.21
tblVehicleEF	LDA	0.05	0.17
tblVehicleEF	LDT1	8.7020e-003	3.9900e-003
tblVehicleEF	LDT1	0.01	0.06
tblVehicleEF	LDT1	1.05	0.92
tblVehicleEF	LDT1	2.38	2.06
tblVehicleEF	LDT1	274.34	275.61
tblVehicleEF	LDT1	62.78	57.91
tblVehicleEF	LDT1	0.11	0.07
tblVehicleEF	LDT1	2.2560e-003	1.6110e-003
tblVehicleEF	LDT1	3.0920e-003	2.1360e-003
tblVehicleEF	LDT1	2.0770e-003	1.4820e-003
tblVehicleEF	LDT1	2.8430e-003	1.9640e-003
tblVehicleEF	LDT1	0.14	0.13
tblVehicleEF	LDT1	0.25	0.19

Merrill Commerce Center (Phase C Operations - Trucks) - San Bernardino-South Coast County, Annual

tblVehicleEF	LDT1	0.10	0.10
tblVehicleEF	LDT1	0.02	0.02
tblVehicleEF	LDT1	0.16	0.64
tblVehicleEF	LDT1	0.16	0.28
tblVehicleEF	LDT1	2.7560e-003	2.7270e-003
tblVehicleEF	LDT1	6.6900e-004	5.7300e-004
tblVehicleEF	LDT1	0.14	0.13
tblVehicleEF	LDT1	0.25	0.19
tblVehicleEF	LDT1	0.10	0.10
tblVehicleEF	LDT1	0.03	0.02
tblVehicleEF	LDT1	0.16	0.64
tblVehicleEF	LDT1	0.18	0.31
tblVehicleEF	LDT1	9.8170e-003	4.5340e-003
tblVehicleEF	LDT1	9.8840e-003	0.05
tblVehicleEF	LDT1	1.26	1.12
tblVehicleEF	LDT1	1.96	1.71
tblVehicleEF	LDT1	299.03	297.62
tblVehicleEF	LDT1	62.78	57.21
tblVehicleEF	LDT1	0.10	0.07
tblVehicleEF	LDT1	2.2560e-003	1.6110e-003
tblVehicleEF	LDT1	3.0920e-003	2.1360e-003
tblVehicleEF	LDT1	2.0770e-003	1.4820e-003
tblVehicleEF	LDT1	2.8430e-003	1.9640e-003
tblVehicleEF	LDT1	0.29	0.28
tblVehicleEF	LDT1	0.31	0.23
tblVehicleEF	LDT1	0.21	0.21
tblVehicleEF	LDT1	0.02	0.02

Merrill Commerce Center (Phase C Operations - Trucks) - San Bernardino-South Coast County, Annual

tblVehicleEF	LDT1	0.16	0.64
tblVehicleEF	LDT1	0.13	0.23
tblVehicleEF	LDT1	3.0060e-003	2.9450e-003
tblVehicleEF	LDT1	6.6200e-004	5.6600e-004
tblVehicleEF	LDT1	0.29	0.28
tblVehicleEF	LDT1	0.31	0.23
tblVehicleEF	LDT1	0.21	0.21
tblVehicleEF	LDT1	0.04	0.03
tblVehicleEF	LDT1	0.16	0.64
tblVehicleEF	LDT1	0.15	0.26
tblVehicleEF	LDT1	8.4830e-003	3.9000e-003
tblVehicleEF	LDT1	0.01	0.06
tblVehicleEF	LDT1	1.00	0.88
tblVehicleEF	LDT1	2.35	2.02
tblVehicleEF	LDT1	268.53	270.39
tblVehicleEF	LDT1	62.78	57.85
tblVehicleEF	LDT1	0.10	0.07
tblVehicleEF	LDT1	2.2560e-003	1.6110e-003
tblVehicleEF	LDT1	3.0920e-003	2.1360e-003
tblVehicleEF	LDT1	2.0770e-003	1.4820e-003
tblVehicleEF	LDT1	2.8430e-003	1.9640e-003
tblVehicleEF	LDT1	0.14	0.14
tblVehicleEF	LDT1	0.29	0.21
tblVehicleEF	LDT1	0.09	0.09
tblVehicleEF	LDT1	0.02	0.02
tblVehicleEF	LDT1	0.19	0.75
tblVehicleEF	LDT1	0.16	0.28

Merrill Commerce Center (Phase C Operations - Trucks) - San Bernardino-South Coast County, Annual

tblVehicleEF	LDT1	2.6970e-003	2.6760e-003
tblVehicleEF	LDT1	6.6900e-004	5.7200e-004
tblVehicleEF	LDT1	0.14	0.14
tblVehicleEF	LDT1	0.29	0.21
tblVehicleEF	LDT1	0.09	0.09
tblVehicleEF	LDT1	0.03	0.02
tblVehicleEF	LDT1	0.19	0.75
tblVehicleEF	LDT1	0.17	0.30
tblVehicleEF	LDT2	4.5410e-003	2.7750e-003
tblVehicleEF	LDT2	5.2250e-003	0.05
tblVehicleEF	LDT2	0.64	0.72
tblVehicleEF	LDT2	1.19	2.40
tblVehicleEF	LDT2	304.81	286.47
tblVehicleEF	LDT2	69.08	60.44
tblVehicleEF	LDT2	0.06	0.05
tblVehicleEF	LDT2	1.7220e-003	1.3040e-003
tblVehicleEF	LDT2	2.4350e-003	1.6720e-003
tblVehicleEF	LDT2	1.5840e-003	1.2000e-003
tblVehicleEF	LDT2	2.2390e-003	1.5370e-003
tblVehicleEF	LDT2	0.05	0.09
tblVehicleEF	LDT2	0.10	0.12
tblVehicleEF	LDT2	0.04	0.07
tblVehicleEF	LDT2	0.01	0.01
tblVehicleEF	LDT2	0.06	0.41
tblVehicleEF	LDT2	0.07	0.25
tblVehicleEF	LDT2	3.0530e-003	2.8340e-003
tblVehicleEF	LDT2	7.1100e-004	5.9800e-004

Merrill Commerce Center (Phase C Operations - Trucks) - San Bernardino-South Coast County, Annual

tblVehicleEF	LDT2	0.05	0.09
tblVehicleEF	LDT2	0.10	0.12
tblVehicleEF	LDT2	0.04	0.07
tblVehicleEF	LDT2	0.02	0.02
tblVehicleEF	LDT2	0.06	0.41
tblVehicleEF	LDT2	0.08	0.27
tblVehicleEF	LDT2	5.1490e-003	3.1730e-003
tblVehicleEF	LDT2	4.3640e-003	0.05
tblVehicleEF	LDT2	0.78	0.88
tblVehicleEF	LDT2	0.99	1.99
tblVehicleEF	LDT2	332.67	307.21
tblVehicleEF	LDT2	69.08	59.66
tblVehicleEF	LDT2	0.05	0.05
tblVehicleEF	LDT2	1.7220e-003	1.3040e-003
tblVehicleEF	LDT2	2.4350e-003	1.6720e-003
tblVehicleEF	LDT2	1.5840e-003	1.2000e-003
tblVehicleEF	LDT2	2.2390e-003	1.5370e-003
tblVehicleEF	LDT2	0.11	0.17
tblVehicleEF	LDT2	0.12	0.14
tblVehicleEF	LDT2	0.09	0.15
tblVehicleEF	LDT2	0.01	0.01
tblVehicleEF	LDT2	0.06	0.41
tblVehicleEF	LDT2	0.06	0.21
tblVehicleEF	LDT2	3.3330e-003	3.0390e-003
tblVehicleEF	LDT2	7.0700e-004	5.9000e-004
tblVehicleEF	LDT2	0.11	0.17
tblVehicleEF	LDT2	0.12	0.14

Merrill Commerce Center (Phase C Operations - Trucks) - San Bernardino-South Coast County, Annual

tblVehicleEF	LDT2	0.09	0.15
tblVehicleEF	LDT2	0.02	0.02
tblVehicleEF	LDT2	0.06	0.41
tblVehicleEF	LDT2	0.06	0.23
tblVehicleEF	LDT2	4.4250e-003	2.7100e-003
tblVehicleEF	LDT2	5.1960e-003	0.05
tblVehicleEF	LDT2	0.60	0.68
tblVehicleEF	LDT2	1.17	2.36
tblVehicleEF	LDT2	298.26	281.56
tblVehicleEF	LDT2	69.08	60.37
tblVehicleEF	LDT2	0.06	0.05
tblVehicleEF	LDT2	1.7220e-003	1.3040e-003
tblVehicleEF	LDT2	2.4350e-003	1.6720e-003
tblVehicleEF	LDT2	1.5840e-003	1.2000e-003
tblVehicleEF	LDT2	2.2390e-003	1.5370e-003
tblVehicleEF	LDT2	0.05	0.08
tblVehicleEF	LDT2	0.11	0.13
tblVehicleEF	LDT2	0.04	0.07
tblVehicleEF	LDT2	0.01	0.01
tblVehicleEF	LDT2	0.07	0.48
tblVehicleEF	LDT2	0.07	0.25
tblVehicleEF	LDT2	2.9870e-003	2.7850e-003
tblVehicleEF	LDT2	7.1000e-004	5.9700e-004
tblVehicleEF	LDT2	0.05	0.08
tblVehicleEF	LDT2	0.11	0.13
tblVehicleEF	LDT2	0.04	0.07
tblVehicleEF	LDT2	0.02	0.02

Merrill Commerce Center (Phase C Operations - Trucks) - San Bernardino-South Coast County, Annual

tblVehicleEF	LDT2	0.07	0.48
tblVehicleEF	LDT2	0.08	0.27
tblVehicleEF	LHD1	4.5150e-003	4.3860e-003
tblVehicleEF	LHD1	8.0690e-003	4.3340e-003
tblVehicleEF	LHD1	0.02	0.01
tblVehicleEF	LHD1	0.14	0.17
tblVehicleEF	LHD1	0.74	0.58
tblVehicleEF	LHD1	2.07	0.92
tblVehicleEF	LHD1	9.20	9.02
tblVehicleEF	LHD1	588.15	612.33
tblVehicleEF	LHD1	28.17	10.03
tblVehicleEF	LHD1	0.08	0.07
tblVehicleEF	LHD1	1.54	1.01
tblVehicleEF	LHD1	9.4500e-004	9.9000e-004
tblVehicleEF	LHD1	0.01	0.01
tblVehicleEF	LHD1	0.01	8.8180e-003
tblVehicleEF	LHD1	7.9100e-004	2.2400e-004
tblVehicleEF	LHD1	9.0400e-004	9.4700e-004
tblVehicleEF	LHD1	2.5790e-003	2.5040e-003
tblVehicleEF	LHD1	0.01	8.4140e-003
tblVehicleEF	LHD1	7.2700e-004	2.0600e-004
tblVehicleEF	LHD1	3.2690e-003	2.5580e-003
tblVehicleEF	LHD1	0.10	0.07
tblVehicleEF	LHD1	0.02	0.02
tblVehicleEF	LHD1	1.6680e-003	1.2900e-003
tblVehicleEF	LHD1	0.07	0.05
tblVehicleEF	LHD1	0.34	0.52

Merrill Commerce Center (Phase C Operations - Trucks) - San Bernardino-South Coast County, Annual

tblVehicleEF	LHD1	0.21	0.06
tblVehicleEF	LHD1	9.1000e-005	8.7000e-005
tblVehicleEF	LHD1	5.7560e-003	5.9570e-003
tblVehicleEF	LHD1	3.2100e-004	9.9000e-005
tblVehicleEF	LHD1	3.2690e-003	2.5580e-003
tblVehicleEF	LHD1	0.10	0.07
tblVehicleEF	LHD1	0.02	0.03
tblVehicleEF	LHD1	1.6680e-003	1.2900e-003
tblVehicleEF	LHD1	0.08	0.06
tblVehicleEF	LHD1	0.34	0.52
tblVehicleEF	LHD1	0.23	0.07
tblVehicleEF	LHD1	4.5150e-003	4.4000e-003
tblVehicleEF	LHD1	8.2390e-003	4.4160e-003
tblVehicleEF	LHD1	0.01	0.01
tblVehicleEF	LHD1	0.14	0.17
tblVehicleEF	LHD1	0.75	0.59
tblVehicleEF	LHD1	1.94	0.86
tblVehicleEF	LHD1	9.20	9.02
tblVehicleEF	LHD1	588.15	612.35
tblVehicleEF	LHD1	28.17	9.93
tblVehicleEF	LHD1	0.08	0.07
tblVehicleEF	LHD1	1.44	0.94
tblVehicleEF	LHD1	9.4500e-004	9.9000e-004
tblVehicleEF	LHD1	0.01	0.01
tblVehicleEF	LHD1	0.01	8.8180e-003
tblVehicleEF	LHD1	7.9100e-004	2.2400e-004
tblVehicleEF	LHD1	9.0400e-004	9.4700e-004

Merrill Commerce Center (Phase C Operations - Trucks) - San Bernardino-South Coast County, Annual

tblVehicleEF	LHD1	2.5790e-003	2.5040e-003
tblVehicleEF	LHD1	0.01	8.4140e-003
tblVehicleEF	LHD1	7.2700e-004	2.0600e-004
tblVehicleEF	LHD1	6.3950e-003	5.0260e-003
tblVehicleEF	LHD1	0.12	0.09
tblVehicleEF	LHD1	0.02	0.02
tblVehicleEF	LHD1	3.6780e-003	2.8810e-003
tblVehicleEF	LHD1	0.07	0.05
tblVehicleEF	LHD1	0.35	0.53
tblVehicleEF	LHD1	0.20	0.06
tblVehicleEF	LHD1	9.1000e-005	8.7000e-005
tblVehicleEF	LHD1	5.7570e-003	5.9580e-003
tblVehicleEF	LHD1	3.1800e-004	9.8000e-005
tblVehicleEF	LHD1	6.3950e-003	5.0260e-003
tblVehicleEF	LHD1	0.12	0.09
tblVehicleEF	LHD1	0.02	0.03
tblVehicleEF	LHD1	3.6780e-003	2.8810e-003
tblVehicleEF	LHD1	0.08	0.06
tblVehicleEF	LHD1	0.35	0.53
tblVehicleEF	LHD1	0.22	0.06
tblVehicleEF	LHD1	4.5150e-003	4.3890e-003
tblVehicleEF	LHD1	8.0880e-003	4.3430e-003
tblVehicleEF	LHD1	0.02	0.01
tblVehicleEF	LHD1	0.14	0.17
tblVehicleEF	LHD1	0.74	0.58
tblVehicleEF	LHD1	2.04	0.90
tblVehicleEF	LHD1	9.20	9.02

Merrill Commerce Center (Phase C Operations - Trucks) - San Bernardino-South Coast County, Annual

tblVehicleEF	LHD1	588.15	612.33
tblVehicleEF	LHD1	28.17	10.01
tblVehicleEF	LHD1	0.08	0.07
tblVehicleEF	LHD1	1.51	0.99
tblVehicleEF	LHD1	9.4500e-004	9.9000e-004
tblVehicleEF	LHD1	0.01	0.01
tblVehicleEF	LHD1	0.01	8.8180e-003
tblVehicleEF	LHD1	7.9100e-004	2.2400e-004
tblVehicleEF	LHD1	9.0400e-004	9.4700e-004
tblVehicleEF	LHD1	2.5790e-003	2.5040e-003
tblVehicleEF	LHD1	0.01	8.4140e-003
tblVehicleEF	LHD1	7.2700e-004	2.0600e-004
tblVehicleEF	LHD1	3.4680e-003	2.7570e-003
tblVehicleEF	LHD1	0.12	0.09
tblVehicleEF	LHD1	0.02	0.02
tblVehicleEF	LHD1	1.6320e-003	1.2680e-003
tblVehicleEF	LHD1	0.07	0.05
tblVehicleEF	LHD1	0.37	0.56
tblVehicleEF	LHD1	0.21	0.06
tblVehicleEF	LHD1	9.1000e-005	8.7000e-005
tblVehicleEF	LHD1	5.7560e-003	5.9570e-003
tblVehicleEF	LHD1	3.2000e-004	9.9000e-005
tblVehicleEF	LHD1	3.4680e-003	2.7570e-003
tblVehicleEF	LHD1	0.12	0.09
tblVehicleEF	LHD1	0.02	0.03
tblVehicleEF	LHD1	1.6320e-003	1.2680e-003
tblVehicleEF	LHD1	0.08	0.06

Merrill Commerce Center (Phase C Operations - Trucks) - San Bernardino-South Coast County, Annual

tblVehicleEF	LHD1	0.37	0.56
tblVehicleEF	LHD1	0.22	0.07
tblVehicleEF	LHD2	3.0190e-003	2.9450e-003
tblVehicleEF	LHD2	3.0020e-003	3.0680e-003
tblVehicleEF	LHD2	5.3750e-003	7.2680e-003
tblVehicleEF	LHD2	0.12	0.13
tblVehicleEF	LHD2	0.32	0.39
tblVehicleEF	LHD2	0.99	0.52
tblVehicleEF	LHD2	14.02	14.10
tblVehicleEF	LHD2	590.99	612.80
tblVehicleEF	LHD2	23.05	7.09
tblVehicleEF	LHD2	0.09	0.10
tblVehicleEF	LHD2	0.79	1.09
tblVehicleEF	LHD2	1.1800e-003	1.4530e-003
tblVehicleEF	LHD2	0.01	0.01
tblVehicleEF	LHD2	9.5980e-003	0.01
tblVehicleEF	LHD2	3.5700e-004	1.0800e-004
tblVehicleEF	LHD2	1.1290e-003	1.3900e-003
tblVehicleEF	LHD2	2.7000e-003	2.7060e-003
tblVehicleEF	LHD2	9.1720e-003	0.01
tblVehicleEF	LHD2	3.2900e-004	1.0000e-004
tblVehicleEF	LHD2	1.0100e-003	1.2570e-003
tblVehicleEF	LHD2	0.03	0.04
tblVehicleEF	LHD2	0.01	0.02
tblVehicleEF	LHD2	5.7600e-004	6.9200e-004
tblVehicleEF	LHD2	0.04	0.05
tblVehicleEF	LHD2	0.06	0.22

Merrill Commerce Center (Phase C Operations - Trucks) - San Bernardino-South Coast County, Annual

tblVehicleEF	LHD2	0.07	0.04
tblVehicleEF	LHD2	1.3700e-004	1.3500e-004
tblVehicleEF	LHD2	5.7450e-003	5.9080e-003
tblVehicleEF	LHD2	2.4800e-004	7.0000e-005
tblVehicleEF	LHD2	1.0100e-003	1.2570e-003
tblVehicleEF	LHD2	0.03	0.04
tblVehicleEF	LHD2	0.02	0.02
tblVehicleEF	LHD2	5.7600e-004	6.9200e-004
tblVehicleEF	LHD2	0.05	0.06
tblVehicleEF	LHD2	0.06	0.22
tblVehicleEF	LHD2	0.08	0.04
tblVehicleEF	LHD2	3.0190e-003	2.9540e-003
tblVehicleEF	LHD2	3.0350e-003	3.0940e-003
tblVehicleEF	LHD2	5.1530e-003	6.9430e-003
tblVehicleEF	LHD2	0.12	0.13
tblVehicleEF	LHD2	0.32	0.40
tblVehicleEF	LHD2	0.93	0.49
tblVehicleEF	LHD2	14.02	14.10
tblVehicleEF	LHD2	590.99	612.80
tblVehicleEF	LHD2	23.05	7.04
tblVehicleEF	LHD2	0.09	0.10
tblVehicleEF	LHD2	0.74	1.03
tblVehicleEF	LHD2	1.1800e-003	1.4530e-003
tblVehicleEF	LHD2	0.01	0.01
tblVehicleEF	LHD2	9.5980e-003	0.01
tblVehicleEF	LHD2	3.5700e-004	1.0800e-004
tblVehicleEF	LHD2	1.1290e-003	1.3900e-003

Merrill Commerce Center (Phase C Operations - Trucks) - San Bernardino-South Coast County, Annual

tblVehicleEF	LHD2	2.7000e-003	2.7060e-003
tblVehicleEF	LHD2	9.1720e-003	0.01
tblVehicleEF	LHD2	3.2900e-004	1.0000e-004
tblVehicleEF	LHD2	1.9350e-003	2.4210e-003
tblVehicleEF	LHD2	0.03	0.04
tblVehicleEF	LHD2	0.01	0.02
tblVehicleEF	LHD2	1.2190e-003	1.4810e-003
tblVehicleEF	LHD2	0.04	0.05
tblVehicleEF	LHD2	0.06	0.22
tblVehicleEF	LHD2	0.07	0.03
tblVehicleEF	LHD2	1.3700e-004	1.3500e-004
tblVehicleEF	LHD2	5.7450e-003	5.9080e-003
tblVehicleEF	LHD2	2.4700e-004	7.0000e-005
tblVehicleEF	LHD2	1.9350e-003	2.4210e-003
tblVehicleEF	LHD2	0.03	0.04
tblVehicleEF	LHD2	0.02	0.02
tblVehicleEF	LHD2	1.2190e-003	1.4810e-003
tblVehicleEF	LHD2	0.05	0.06
tblVehicleEF	LHD2	0.06	0.22
tblVehicleEF	LHD2	0.08	0.04
tblVehicleEF	LHD2	3.0190e-003	2.9470e-003
tblVehicleEF	LHD2	3.0060e-003	3.0710e-003
tblVehicleEF	LHD2	5.3330e-003	7.2070e-003
tblVehicleEF	LHD2	0.12	0.13
tblVehicleEF	LHD2	0.32	0.39
tblVehicleEF	LHD2	0.97	0.52
tblVehicleEF	LHD2	14.02	14.10

Merrill Commerce Center (Phase C Operations - Trucks) - San Bernardino-South Coast County, Annual

tblVehicleEF	LHD2	590.99	612.80
tblVehicleEF	LHD2	23.05	7.08
tblVehicleEF	LHD2	0.09	0.10
tblVehicleEF	LHD2	0.77	1.07
tblVehicleEF	LHD2	1.1800e-003	1.4530e-003
tblVehicleEF	LHD2	0.01	0.01
tblVehicleEF	LHD2	9.5980e-003	0.01
tblVehicleEF	LHD2	3.5700e-004	1.0800e-004
tblVehicleEF	LHD2	1.1290e-003	1.3900e-003
tblVehicleEF	LHD2	2.7000e-003	2.7060e-003
tblVehicleEF	LHD2	9.1720e-003	0.01
tblVehicleEF	LHD2	3.2900e-004	1.0000e-004
tblVehicleEF	LHD2	1.0020e-003	1.2650e-003
tblVehicleEF	LHD2	0.03	0.04
tblVehicleEF	LHD2	0.01	0.02
tblVehicleEF	LHD2	5.6100e-004	6.7200e-004
tblVehicleEF	LHD2	0.04	0.05
tblVehicleEF	LHD2	0.07	0.24
tblVehicleEF	LHD2	0.07	0.03
tblVehicleEF	LHD2	1.3700e-004	1.3500e-004
tblVehicleEF	LHD2	5.7450e-003	5.9080e-003
tblVehicleEF	LHD2	2.4800e-004	7.0000e-005
tblVehicleEF	LHD2	1.0020e-003	1.2650e-003
tblVehicleEF	LHD2	0.03	0.04
tblVehicleEF	LHD2	0.02	0.02
tblVehicleEF	LHD2	5.6100e-004	6.7200e-004
tblVehicleEF	LHD2	0.05	0.06

Merrill Commerce Center (Phase C Operations - Trucks) - San Bernardino-South Coast County, Annual

tblVehicleEF	LHD2	0.07	0.24
tblVehicleEF	LHD2	0.08	0.04
tblVehicleEF	MCY	0.44	0.32
tblVehicleEF	MCY	0.15	0.25
tblVehicleEF	MCY	19.12	19.37
tblVehicleEF	MCY	10.00	8.87
tblVehicleEF	MCY	170.19	210.88
tblVehicleEF	MCY	44.81	60.33
tblVehicleEF	MCY	1.15	1.15
tblVehicleEF	MCY	2.0020e-003	1.9620e-003
tblVehicleEF	MCY	3.3000e-003	2.8020e-003
tblVehicleEF	MCY	1.8700e-003	1.8320e-003
tblVehicleEF	MCY	3.0980e-003	2.6300e-003
tblVehicleEF	MCY	1.43	1.45
tblVehicleEF	MCY	0.79	0.81
tblVehicleEF	MCY	0.77	0.78
tblVehicleEF	MCY	2.17	2.18
tblVehicleEF	MCY	0.44	1.74
tblVehicleEF	MCY	2.11	1.87
tblVehicleEF	MCY	2.0780e-003	2.0870e-003
tblVehicleEF	MCY	6.7400e-004	5.9700e-004
tblVehicleEF	MCY	1.43	1.45
tblVehicleEF	MCY	0.79	0.81
tblVehicleEF	MCY	0.77	0.78
tblVehicleEF	MCY	2.69	2.70
tblVehicleEF	MCY	0.44	1.74
tblVehicleEF	MCY	2.29	2.03

Merrill Commerce Center (Phase C Operations - Trucks) - San Bernardino-South Coast County, Annual

tblVehicleEF	MCY	0.43	0.32
tblVehicleEF	MCY	0.13	0.21
tblVehicleEF	MCY	19.26	19.51
tblVehicleEF	MCY	9.04	7.97
tblVehicleEF	MCY	170.19	210.93
tblVehicleEF	MCY	44.81	58.05
tblVehicleEF	MCY	0.98	0.98
tblVehicleEF	MCY	2.0020e-003	1.9620e-003
tblVehicleEF	MCY	3.3000e-003	2.8020e-003
tblVehicleEF	MCY	1.8700e-003	1.8320e-003
tblVehicleEF	MCY	3.0980e-003	2.6300e-003
tblVehicleEF	MCY	3.08	3.13
tblVehicleEF	MCY	1.21	1.26
tblVehicleEF	MCY	2.05	2.08
tblVehicleEF	MCY	2.12	2.13
tblVehicleEF	MCY	0.44	1.74
tblVehicleEF	MCY	1.82	1.60
tblVehicleEF	MCY	2.0780e-003	2.0870e-003
tblVehicleEF	MCY	6.4900e-004	5.7400e-004
tblVehicleEF	MCY	3.08	3.13
tblVehicleEF	MCY	1.21	1.26
tblVehicleEF	MCY	2.05	2.08
tblVehicleEF	MCY	2.64	2.64
tblVehicleEF	MCY	0.44	1.74
tblVehicleEF	MCY	1.98	1.75
tblVehicleEF	MCY	0.44	0.32
tblVehicleEF	MCY	0.15	0.24

Merrill Commerce Center (Phase C Operations - Trucks) - San Bernardino-South Coast County, Annual

tblVehicleEF	MCY	18.32	18.54
tblVehicleEF	MCY	9.65	8.53
tblVehicleEF	MCY	170.19	209.44
tblVehicleEF	MCY	44.81	59.57
tblVehicleEF	MCY	1.11	1.11
tblVehicleEF	MCY	2.0020e-003	1.9620e-003
tblVehicleEF	MCY	3.3000e-003	2.8020e-003
tblVehicleEF	MCY	1.8700e-003	1.8320e-003
tblVehicleEF	MCY	3.0980e-003	2.6300e-003
tblVehicleEF	MCY	1.68	1.70
tblVehicleEF	MCY	1.05	1.07
tblVehicleEF	MCY	0.69	0.70
tblVehicleEF	MCY	2.14	2.14
tblVehicleEF	MCY	0.50	2.00
tblVehicleEF	MCY	2.04	1.80
tblVehicleEF	MCY	2.0640e-003	2.0730e-003
tblVehicleEF	MCY	6.6600e-004	5.9000e-004
tblVehicleEF	MCY	1.68	1.70
tblVehicleEF	MCY	1.05	1.07
tblVehicleEF	MCY	0.69	0.70
tblVehicleEF	MCY	2.65	2.66
tblVehicleEF	MCY	0.50	2.00
tblVehicleEF	MCY	2.22	1.96
tblVehicleEF	MDV	8.5490e-003	3.4430e-003
tblVehicleEF	MDV	0.01	0.06
tblVehicleEF	MDV	0.97	0.80
tblVehicleEF	MDV	2.26	2.68

Merrill Commerce Center (Phase C Operations - Trucks) - San Bernardino-South Coast County, Annual

tblVehicleEF	MDV	424.40	358.68
tblVehicleEF	MDV	95.54	75.12
tblVehicleEF	MDV	0.12	0.07
tblVehicleEF	MDV	1.7550e-003	1.3620e-003
tblVehicleEF	MDV	2.3950e-003	1.6900e-003
tblVehicleEF	MDV	1.6170e-003	1.2560e-003
tblVehicleEF	MDV	2.2020e-003	1.5540e-003
tblVehicleEF	MDV	0.09	0.11
tblVehicleEF	MDV	0.18	0.15
tblVehicleEF	MDV	0.08	0.09
tblVehicleEF	MDV	0.02	0.01
tblVehicleEF	MDV	0.10	0.46
tblVehicleEF	MDV	0.17	0.31
tblVehicleEF	MDV	4.2490e-003	3.5450e-003
tblVehicleEF	MDV	9.9500e-004	7.4300e-004
tblVehicleEF	MDV	0.09	0.11
tblVehicleEF	MDV	0.18	0.15
tblVehicleEF	MDV	0.08	0.09
tblVehicleEF	MDV	0.03	0.02
tblVehicleEF	MDV	0.10	0.46
tblVehicleEF	MDV	0.18	0.34
tblVehicleEF	MDV	9.6990e-003	3.9420e-003
tblVehicleEF	MDV	0.01	0.06
tblVehicleEF	MDV	1.19	0.97
tblVehicleEF	MDV	1.87	2.22
tblVehicleEF	MDV	461.94	380.41
tblVehicleEF	MDV	95.54	74.23

Merrill Commerce Center (Phase C Operations - Trucks) - San Bernardino-South Coast County, Annual

tblVehicleEF	MDV	0.10	0.06
tblVehicleEF	MDV	1.7550e-003	1.3620e-003
tblVehicleEF	MDV	2.3950e-003	1.6900e-003
tblVehicleEF	MDV	1.6170e-003	1.2560e-003
tblVehicleEF	MDV	2.2020e-003	1.5540e-003
tblVehicleEF	MDV	0.18	0.21
tblVehicleEF	MDV	0.20	0.17
tblVehicleEF	MDV	0.16	0.19
tblVehicleEF	MDV	0.02	0.02
tblVehicleEF	MDV	0.10	0.46
tblVehicleEF	MDV	0.14	0.26
tblVehicleEF	MDV	4.6270e-003	3.7610e-003
tblVehicleEF	MDV	9.8800e-004	7.3500e-004
tblVehicleEF	MDV	0.18	0.21
tblVehicleEF	MDV	0.20	0.17
tblVehicleEF	MDV	0.16	0.19
tblVehicleEF	MDV	0.04	0.02
tblVehicleEF	MDV	0.10	0.46
tblVehicleEF	MDV	0.15	0.28
tblVehicleEF	MDV	8.3240e-003	3.3580e-003
tblVehicleEF	MDV	0.01	0.06
tblVehicleEF	MDV	0.92	0.75
tblVehicleEF	MDV	2.23	2.64
tblVehicleEF	MDV	415.65	353.53
tblVehicleEF	MDV	95.54	75.05
tblVehicleEF	MDV	0.11	0.06
tblVehicleEF	MDV	1.7550e-003	1.3620e-003

Merrill Commerce Center (Phase C Operations - Trucks) - San Bernardino-South Coast County, Annual

tblVehicleEF	MDV	2.3950e-003	1.6900e-003
tblVehicleEF	MDV	1.6170e-003	1.2560e-003
tblVehicleEF	MDV	2.2020e-003	1.5540e-003
tblVehicleEF	MDV	0.09	0.10
tblVehicleEF	MDV	0.19	0.16
tblVehicleEF	MDV	0.07	0.09
tblVehicleEF	MDV	0.02	0.01
tblVehicleEF	MDV	0.12	0.53
tblVehicleEF	MDV	0.16	0.31
tblVehicleEF	MDV	4.1610e-003	3.4950e-003
tblVehicleEF	MDV	9.9400e-004	7.4300e-004
tblVehicleEF	MDV	0.09	0.10
tblVehicleEF	MDV	0.19	0.16
tblVehicleEF	MDV	0.07	0.09
tblVehicleEF	MDV	0.03	0.02
tblVehicleEF	MDV	0.12	0.53
tblVehicleEF	MDV	0.18	0.34
tblVehicleEF	MH	0.02	3.4970e-003
tblVehicleEF	MH	0.02	0.00
tblVehicleEF	MH	1.71	0.32
tblVehicleEF	MH	5.12	0.00
tblVehicleEF	MH	1,044.82	918.79
tblVehicleEF	MH	58.27	0.00
tblVehicleEF	MH	1.20	3.97
tblVehicleEF	MH	0.01	0.02
tblVehicleEF	MH	0.03	0.12
tblVehicleEF	MH	9.8200e-004	0.00

Merrill Commerce Center (Phase C Operations - Trucks) - San Bernardino-South Coast County, Annual

tblVehicleEF	MH	3.2250e-003	4.0000e-003
tblVehicleEF	MH	0.03	0.11
tblVehicleEF	MH	9.0300e-004	0.00
tblVehicleEF	MH	1.16	0.00
tblVehicleEF	MH	0.07	0.00
tblVehicleEF	MH	0.41	0.00
tblVehicleEF	MH	0.07	0.08
tblVehicleEF	MH	0.03	0.00
tblVehicleEF	MH	0.30	0.00
tblVehicleEF	MH	0.01	8.6860e-003
tblVehicleEF	MH	6.7200e-004	0.00
tblVehicleEF	MH	1.16	0.00
tblVehicleEF	MH	0.07	0.00
tblVehicleEF	MH	0.41	0.00
tblVehicleEF	MH	0.09	0.09
tblVehicleEF	MH	0.03	0.00
tblVehicleEF	MH	0.33	0.00
tblVehicleEF	MH	0.02	3.4970e-003
tblVehicleEF	MH	0.02	0.00
tblVehicleEF	MH	1.77	0.32
tblVehicleEF	MH	4.67	0.00
tblVehicleEF	MH	1,044.82	918.79
tblVehicleEF	MH	58.27	0.00
tblVehicleEF	MH	1.10	3.73
tblVehicleEF	MH	0.01	0.02
tblVehicleEF	MH	0.03	0.12
tblVehicleEF	MH	9.8200e-004	0.00

Merrill Commerce Center (Phase C Operations - Trucks) - San Bernardino-South Coast County, Annual

tblVehicleEF	MH	3.2250e-003	4.0000e-003
tblVehicleEF	MH	0.03	0.11
tblVehicleEF	MH	9.0300e-004	0.00
tblVehicleEF	MH	2.28	0.00
tblVehicleEF	MH	0.09	0.00
tblVehicleEF	MH	0.97	0.00
tblVehicleEF	MH	0.07	0.08
tblVehicleEF	MH	0.03	0.00
tblVehicleEF	MH	0.28	0.00
tblVehicleEF	MH	0.01	8.6860e-003
tblVehicleEF	MH	6.6400e-004	0.00
tblVehicleEF	MH	2.28	0.00
tblVehicleEF	MH	0.09	0.00
tblVehicleEF	MH	0.97	0.00
tblVehicleEF	MH	0.09	0.09
tblVehicleEF	MH	0.03	0.00
tblVehicleEF	MH	0.31	0.00
tblVehicleEF	MH	0.02	3.4970e-003
tblVehicleEF	MH	0.02	0.00
tblVehicleEF	MH	1.71	0.32
tblVehicleEF	MH	5.07	0.00
tblVehicleEF	MH	1,044.82	918.79
tblVehicleEF	MH	58.27	0.00
tblVehicleEF	MH	1.17	3.90
tblVehicleEF	MH	0.01	0.02
tblVehicleEF	MH	0.03	0.12
tblVehicleEF	MH	9.8200e-004	0.00

Merrill Commerce Center (Phase C Operations - Trucks) - San Bernardino-South Coast County, Annual

tblVehicleEF	MH	3.2250e-003	4.0000e-003
tblVehicleEF	MH	0.03	0.11
tblVehicleEF	MH	9.0300e-004	0.00
tblVehicleEF	MH	1.34	0.00
tblVehicleEF	MH	0.09	0.00
tblVehicleEF	MH	0.43	0.00
tblVehicleEF	MH	0.07	0.08
tblVehicleEF	MH	0.03	0.00
tblVehicleEF	MH	0.30	0.00
tblVehicleEF	MH	0.01	8.6860e-003
tblVehicleEF	MH	6.7100e-004	0.00
tblVehicleEF	MH	1.34	0.00
tblVehicleEF	MH	0.09	0.00
tblVehicleEF	MH	0.43	0.00
tblVehicleEF	MH	0.09	0.09
tblVehicleEF	MH	0.03	0.00
tblVehicleEF	MH	0.32	0.00
tblVehicleEF	MHD	0.02	2.9940e-003
tblVehicleEF	MHD	2.1980e-003	9.6000e-004
tblVehicleEF	MHD	0.04	7.1190e-003
tblVehicleEF	MHD	0.29	0.33
tblVehicleEF	MHD	0.20	0.13
tblVehicleEF	MHD	3.68	0.75
tblVehicleEF	MHD	158.15	61.88
tblVehicleEF	MHD	1,094.62	924.73
tblVehicleEF	MHD	48.60	7.15
tblVehicleEF	MHD	0.42	0.33

Merrill Commerce Center (Phase C Operations - Trucks) - San Bernardino-South Coast County, Annual

tblVehicleEF	MHD	0.62	1.01
tblVehicleEF	MHD	8.1000e-005	2.0700e-004
tblVehicleEF	MHD	2.7670e-003	7.7130e-003
tblVehicleEF	MHD	6.4800e-004	8.3000e-005
tblVehicleEF	MHD	7.7000e-005	1.9800e-004
tblVehicleEF	MHD	2.6430e-003	7.3750e-003
tblVehicleEF	MHD	5.9600e-004	7.6000e-005
tblVehicleEF	MHD	9.1200e-004	4.0900e-004
tblVehicleEF	MHD	0.03	0.01
tblVehicleEF	MHD	0.02	0.01
tblVehicleEF	MHD	5.0100e-004	2.2400e-004
tblVehicleEF	MHD	0.03	9.7180e-003
tblVehicleEF	MHD	0.01	0.08
tblVehicleEF	MHD	0.23	0.04
tblVehicleEF	MHD	1.5190e-003	5.8700e-004
tblVehicleEF	MHD	0.01	8.8120e-003
tblVehicleEF	MHD	5.5000e-004	7.1000e-005
tblVehicleEF	MHD	9.1200e-004	4.0900e-004
tblVehicleEF	MHD	0.03	0.01
tblVehicleEF	MHD	0.03	0.02
tblVehicleEF	MHD	5.0100e-004	2.2400e-004
tblVehicleEF	MHD	0.03	0.01
tblVehicleEF	MHD	0.01	0.08
tblVehicleEF	MHD	0.25	0.04
tblVehicleEF	MHD	0.01	2.8540e-003
tblVehicleEF	MHD	2.2250e-003	9.7900e-004
tblVehicleEF	MHD	0.04	6.7960e-003

Merrill Commerce Center (Phase C Operations - Trucks) - San Bernardino-South Coast County, Annual

tblVehicleEF	MHD	0.21	0.29
tblVehicleEF	MHD	0.20	0.13
tblVehicleEF	MHD	3.44	0.70
tblVehicleEF	MHD	167.52	61.59
tblVehicleEF	MHD	1,094.62	924.73
tblVehicleEF	MHD	48.60	7.06
tblVehicleEF	MHD	0.44	0.32
tblVehicleEF	MHD	0.58	0.95
tblVehicleEF	MHD	6.8000e-005	1.7800e-004
tblVehicleEF	MHD	2.7670e-003	7.7130e-003
tblVehicleEF	MHD	6.4800e-004	8.3000e-005
tblVehicleEF	MHD	6.5000e-005	1.7000e-004
tblVehicleEF	MHD	2.6430e-003	7.3750e-003
tblVehicleEF	MHD	5.9600e-004	7.6000e-005
tblVehicleEF	MHD	1.7790e-003	7.9800e-004
tblVehicleEF	MHD	0.04	0.02
tblVehicleEF	MHD	0.02	0.01
tblVehicleEF	MHD	1.1090e-003	4.9600e-004
tblVehicleEF	MHD	0.03	9.7970e-003
tblVehicleEF	MHD	0.01	0.08
tblVehicleEF	MHD	0.22	0.03
tblVehicleEF	MHD	1.6070e-003	5.8400e-004
tblVehicleEF	MHD	0.01	8.8120e-003
tblVehicleEF	MHD	5.4600e-004	7.0000e-005
tblVehicleEF	MHD	1.7790e-003	7.9800e-004
tblVehicleEF	MHD	0.04	0.02
tblVehicleEF	MHD	0.03	0.02

Merrill Commerce Center (Phase C Operations - Trucks) - San Bernardino-South Coast County, Annual

tblVehicleEF	MHD	1.1090e-003	4.9600e-004
tblVehicleEF	MHD	0.03	0.01
tblVehicleEF	MHD	0.01	0.08
tblVehicleEF	MHD	0.24	0.04
tblVehicleEF	MHD	0.02	3.2040e-003
tblVehicleEF	MHD	2.2010e-003	9.6100e-004
tblVehicleEF	MHD	0.04	7.0350e-003
tblVehicleEF	MHD	0.40	0.39
tblVehicleEF	MHD	0.20	0.13
tblVehicleEF	MHD	3.62	0.74
tblVehicleEF	MHD	145.20	62.28
tblVehicleEF	MHD	1,094.62	924.73
tblVehicleEF	MHD	48.60	7.13
tblVehicleEF	MHD	0.40	0.35
tblVehicleEF	MHD	0.61	0.99
tblVehicleEF	MHD	9.8000e-005	2.4800e-004
tblVehicleEF	MHD	2.7670e-003	7.7130e-003
tblVehicleEF	MHD	6.4800e-004	8.3000e-005
tblVehicleEF	MHD	9.4000e-005	2.3700e-004
tblVehicleEF	MHD	2.6430e-003	7.3750e-003
tblVehicleEF	MHD	5.9600e-004	7.6000e-005
tblVehicleEF	MHD	9.3500e-004	4.2100e-004
tblVehicleEF	MHD	0.03	0.02
tblVehicleEF	MHD	0.02	0.02
tblVehicleEF	MHD	4.8700e-004	2.1800e-004
tblVehicleEF	MHD	0.03	9.7270e-003
tblVehicleEF	MHD	0.01	0.08

Merrill Commerce Center (Phase C Operations - Trucks) - San Bernardino-South Coast County, Annual

tblVehicleEF	MHD	0.22	0.04
tblVehicleEF	MHD	1.3960e-003	5.9100e-004
tblVehicleEF	MHD	0.01	8.8120e-003
tblVehicleEF	MHD	5.4900e-004	7.1000e-005
tblVehicleEF	MHD	9.3500e-004	4.2100e-004
tblVehicleEF	MHD	0.03	0.02
tblVehicleEF	MHD	0.03	0.02
tblVehicleEF	MHD	4.8700e-004	2.1800e-004
tblVehicleEF	MHD	0.03	0.01
tblVehicleEF	MHD	0.01	0.08
tblVehicleEF	MHD	0.25	0.04
tblVehicleEF	OBUS	0.01	8.9910e-003
tblVehicleEF	OBUS	5.5880e-003	5.0340e-003
tblVehicleEF	OBUS	0.02	0.02
tblVehicleEF	OBUS	0.24	0.52
tblVehicleEF	OBUS	0.37	0.59
tblVehicleEF	OBUS	5.06	2.45
tblVehicleEF	OBUS	67.58	67.60
tblVehicleEF	OBUS	1,116.49	1,365.08
tblVehicleEF	OBUS	69.55	20.25
tblVehicleEF	OBUS	0.13	0.25
tblVehicleEF	OBUS	0.43	0.85
tblVehicleEF	OBUS	1.2000e-005	8.5000e-005
tblVehicleEF	OBUS	2.0510e-003	6.3820e-003
tblVehicleEF	OBUS	9.6400e-004	2.3500e-004
tblVehicleEF	OBUS	1.1000e-005	8.1000e-005
tblVehicleEF	OBUS	1.9380e-003	6.0850e-003

Merrill Commerce Center (Phase C Operations - Trucks) - San Bernardino-South Coast County, Annual

tblVehicleEF	OBUS	8.8700e-004	2.1600e-004
tblVehicleEF	OBUS	1.8580e-003	2.6690e-003
tblVehicleEF	OBUS	0.02	0.03
tblVehicleEF	OBUS	0.03	0.05
tblVehicleEF	OBUS	8.2500e-004	1.1300e-003
tblVehicleEF	OBUS	0.03	0.03
tblVehicleEF	OBUS	0.05	0.32
tblVehicleEF	OBUS	0.32	0.12
tblVehicleEF	OBUS	6.5700e-004	6.4500e-004
tblVehicleEF	OBUS	0.01	0.01
tblVehicleEF	OBUS	7.8400e-004	2.0000e-004
tblVehicleEF	OBUS	1.8580e-003	2.6690e-003
tblVehicleEF	OBUS	0.02	0.03
tblVehicleEF	OBUS	0.04	0.06
tblVehicleEF	OBUS	8.2500e-004	1.1300e-003
tblVehicleEF	OBUS	0.03	0.04
tblVehicleEF	OBUS	0.05	0.32
tblVehicleEF	OBUS	0.35	0.13
tblVehicleEF	OBUS	0.01	9.0700e-003
tblVehicleEF	OBUS	5.7260e-003	5.1780e-003
tblVehicleEF	OBUS	0.02	0.02
tblVehicleEF	OBUS	0.24	0.52
tblVehicleEF	OBUS	0.38	0.60
tblVehicleEF	OBUS	4.64	2.25
tblVehicleEF	OBUS	70.58	66.89
tblVehicleEF	OBUS	1,116.49	1,365.10
tblVehicleEF	OBUS	69.55	19.90

Merrill Commerce Center (Phase C Operations - Trucks) - San Bernardino-South Coast County, Annual

tblVehicleEF	OBUS	0.13	0.24
tblVehicleEF	OBUS	0.40	0.78
tblVehicleEF	OBUS	1.0000e-005	7.5000e-005
tblVehicleEF	OBUS	2.0510e-003	6.3820e-003
tblVehicleEF	OBUS	9.6400e-004	2.3500e-004
tblVehicleEF	OBUS	1.0000e-005	7.2000e-005
tblVehicleEF	OBUS	1.9380e-003	6.0850e-003
tblVehicleEF	OBUS	8.8700e-004	2.1600e-004
tblVehicleEF	OBUS	3.5980e-003	5.1580e-003
tblVehicleEF	OBUS	0.02	0.03
tblVehicleEF	OBUS	0.03	0.05
tblVehicleEF	OBUS	1.8620e-003	2.5390e-003
tblVehicleEF	OBUS	0.03	0.03
tblVehicleEF	OBUS	0.05	0.32
tblVehicleEF	OBUS	0.30	0.11
tblVehicleEF	OBUS	6.8600e-004	6.3800e-004
tblVehicleEF	OBUS	0.01	0.01
tblVehicleEF	OBUS	7.7700e-004	1.9700e-004
tblVehicleEF	OBUS	3.5980e-003	5.1580e-003
tblVehicleEF	OBUS	0.02	0.03
tblVehicleEF	OBUS	0.04	0.07
tblVehicleEF	OBUS	1.8620e-003	2.5390e-003
tblVehicleEF	OBUS	0.04	0.04
tblVehicleEF	OBUS	0.05	0.32
tblVehicleEF	OBUS	0.33	0.12
tblVehicleEF	OBUS	0.01	8.9240e-003
tblVehicleEF	OBUS	5.6030e-003	5.0500e-003

Merrill Commerce Center (Phase C Operations - Trucks) - San Bernardino-South Coast County, Annual

tblVehicleEF	OBUS	0.02	0.02
tblVehicleEF	OBUS	0.25	0.52
tblVehicleEF	OBUS	0.37	0.59
tblVehicleEF	OBUS	5.03	2.43
tblVehicleEF	OBUS	63.44	68.58
tblVehicleEF	OBUS	1,116.49	1,365.08
tblVehicleEF	OBUS	69.55	20.22
tblVehicleEF	OBUS	0.12	0.27
tblVehicleEF	OBUS	0.42	0.83
tblVehicleEF	OBUS	1.4000e-005	9.8000e-005
tblVehicleEF	OBUS	2.0510e-003	6.3820e-003
tblVehicleEF	OBUS	9.6400e-004	2.3500e-004
tblVehicleEF	OBUS	1.4000e-005	9.4000e-005
tblVehicleEF	OBUS	1.9380e-003	6.0850e-003
tblVehicleEF	OBUS	8.8700e-004	2.1600e-004
tblVehicleEF	OBUS	1.8980e-003	2.7930e-003
tblVehicleEF	OBUS	0.02	0.03
tblVehicleEF	OBUS	0.03	0.05
tblVehicleEF	OBUS	8.1700e-004	1.1300e-003
tblVehicleEF	OBUS	0.03	0.03
tblVehicleEF	OBUS	0.05	0.34
tblVehicleEF	OBUS	0.31	0.12
tblVehicleEF	OBUS	6.1800e-004	6.5400e-004
tblVehicleEF	OBUS	0.01	0.01
tblVehicleEF	OBUS	7.8400e-004	2.0000e-004
tblVehicleEF	OBUS	1.8980e-003	2.7930e-003
tblVehicleEF	OBUS	0.02	0.03

Merrill Commerce Center (Phase C Operations - Trucks) - San Bernardino-South Coast County, Annual

tblVehicleEF	OBUS	0.04	0.06
tblVehicleEF	OBUS	8.1700e-004	1.1300e-003
tblVehicleEF	OBUS	0.03	0.04
tblVehicleEF	OBUS	0.05	0.34
tblVehicleEF	OBUS	0.34	0.13
tblVehicleEF	SBUS	0.82	0.05
tblVehicleEF	SBUS	7.8130e-003	5.3990e-003
tblVehicleEF	SBUS	0.06	4.5740e-003
tblVehicleEF	SBUS	6.12	2.19
tblVehicleEF	SBUS	0.49	0.47
tblVehicleEF	SBUS	5.01	0.59
tblVehicleEF	SBUS	1,203.07	329.54
tblVehicleEF	SBUS	1,105.95	1,067.20
tblVehicleEF	SBUS	41.30	3.57
tblVehicleEF	SBUS	8.58	2.94
tblVehicleEF	SBUS	3.25	4.02
tblVehicleEF	SBUS	6.6860e-003	2.6920e-003
tblVehicleEF	SBUS	0.01	0.01
tblVehicleEF	SBUS	0.02	0.02
tblVehicleEF	SBUS	6.3200e-004	3.8000e-005
tblVehicleEF	SBUS	6.3970e-003	2.5760e-003
tblVehicleEF	SBUS	2.7260e-003	2.7350e-003
tblVehicleEF	SBUS	0.02	0.02
tblVehicleEF	SBUS	5.8100e-004	3.5000e-005
tblVehicleEF	SBUS	3.1550e-003	8.0900e-004
tblVehicleEF	SBUS	0.02	6.0880e-003
tblVehicleEF	SBUS	0.72	0.23

Merrill Commerce Center (Phase C Operations - Trucks) - San Bernardino-South Coast County, Annual

tblVehicleEF	SBUS	1.5070e-003	4.0900e-004
tblVehicleEF	SBUS	0.09	0.08
tblVehicleEF	SBUS	9.7290e-003	0.04
tblVehicleEF	SBUS	0.26	0.03
tblVehicleEF	SBUS	0.01	3.1350e-003
tblVehicleEF	SBUS	0.01	0.01
tblVehicleEF	SBUS	5.0000e-004	3.5000e-005
tblVehicleEF	SBUS	3.1550e-003	8.0900e-004
tblVehicleEF	SBUS	0.02	6.0880e-003
tblVehicleEF	SBUS	1.04	0.32
tblVehicleEF	SBUS	1.5070e-003	4.0900e-004
tblVehicleEF	SBUS	0.11	0.09
tblVehicleEF	SBUS	9.7290e-003	0.04
tblVehicleEF	SBUS	0.29	0.03
tblVehicleEF	SBUS	0.82	0.05
tblVehicleEF	SBUS	7.9420e-003	5.4670e-003
tblVehicleEF	SBUS	0.05	3.7780e-003
tblVehicleEF	SBUS	6.01	2.16
tblVehicleEF	SBUS	0.50	0.47
tblVehicleEF	SBUS	3.43	0.42
tblVehicleEF	SBUS	1,262.44	335.12
tblVehicleEF	SBUS	1,105.95	1,067.21
tblVehicleEF	SBUS	41.30	3.27
tblVehicleEF	SBUS	8.85	2.98
tblVehicleEF	SBUS	3.05	3.77
tblVehicleEF	SBUS	5.6360e-003	2.2790e-003
tblVehicleEF	SBUS	0.01	0.01

Merrill Commerce Center (Phase C Operations - Trucks) - San Bernardino-South Coast County, Annual

tblVehicleEF	SBUS	0.02	0.02
tblVehicleEF	SBUS	6.3200e-004	3.8000e-005
tblVehicleEF	SBUS	5.3920e-003	2.1800e-003
tblVehicleEF	SBUS	2.7260e-003	2.7350e-003
tblVehicleEF	SBUS	0.02	0.02
tblVehicleEF	SBUS	5.8100e-004	3.5000e-005
tblVehicleEF	SBUS	5.9800e-003	1.4630e-003
tblVehicleEF	SBUS	0.02	6.3280e-003
tblVehicleEF	SBUS	0.72	0.23
tblVehicleEF	SBUS	3.2100e-003	7.8800e-004
tblVehicleEF	SBUS	0.09	0.08
tblVehicleEF	SBUS	8.8900e-003	0.03
tblVehicleEF	SBUS	0.21	0.02
tblVehicleEF	SBUS	0.01	3.1880e-003
tblVehicleEF	SBUS	0.01	0.01
tblVehicleEF	SBUS	4.7300e-004	3.2000e-005
tblVehicleEF	SBUS	5.9800e-003	1.4630e-003
tblVehicleEF	SBUS	0.02	6.3280e-003
tblVehicleEF	SBUS	1.04	0.32
tblVehicleEF	SBUS	3.2100e-003	7.8800e-004
tblVehicleEF	SBUS	0.11	0.09
tblVehicleEF	SBUS	8.8900e-003	0.03
tblVehicleEF	SBUS	0.24	0.02
tblVehicleEF	SBUS	0.82	0.05
tblVehicleEF	SBUS	7.8160e-003	5.3960e-003
tblVehicleEF	SBUS	0.06	4.6760e-003
tblVehicleEF	SBUS	6.28	2.24

Merrill Commerce Center (Phase C Operations - Trucks) - San Bernardino-South Coast County, Annual

tblVehicleEF	SBUS	0.49	0.46
tblVehicleEF	SBUS	5.06	0.61
tblVehicleEF	SBUS	1,121.07	321.84
tblVehicleEF	SBUS	1,105.95	1,067.20
tblVehicleEF	SBUS	41.30	3.59
tblVehicleEF	SBUS	8.20	2.88
tblVehicleEF	SBUS	3.20	3.96
tblVehicleEF	SBUS	8.1350e-003	3.2630e-003
tblVehicleEF	SBUS	0.01	0.01
tblVehicleEF	SBUS	0.02	0.02
tblVehicleEF	SBUS	6.3200e-004	3.8000e-005
tblVehicleEF	SBUS	7.7830e-003	3.1220e-003
tblVehicleEF	SBUS	2.7260e-003	2.7350e-003
tblVehicleEF	SBUS	0.02	0.02
tblVehicleEF	SBUS	5.8100e-004	3.5000e-005
tblVehicleEF	SBUS	3.0260e-003	7.5100e-004
tblVehicleEF	SBUS	0.02	6.2180e-003
tblVehicleEF	SBUS	0.73	0.23
tblVehicleEF	SBUS	1.4810e-003	4.0900e-004
tblVehicleEF	SBUS	0.09	0.08
tblVehicleEF	SBUS	0.01	0.04
tblVehicleEF	SBUS	0.27	0.03
tblVehicleEF	SBUS	0.01	3.0620e-003
tblVehicleEF	SBUS	0.01	0.01
tblVehicleEF	SBUS	5.0000e-004	3.6000e-005
tblVehicleEF	SBUS	3.0260e-003	7.5100e-004
tblVehicleEF	SBUS	0.02	6.2180e-003

Merrill Commerce Center (Phase C Operations - Trucks) - San Bernardino-South Coast County, Annual

tblVehicleEF	SBUS	1.05	0.32
tblVehicleEF	SBUS	1.4810e-003	4.0900e-004
tblVehicleEF	SBUS	0.11	0.09
tblVehicleEF	SBUS	0.01	0.04
tblVehicleEF	SBUS	0.29	0.03
tblVehicleEF	UBUS	1.45	4.21
tblVehicleEF	UBUS	0.08	0.02
tblVehicleEF	UBUS	7.26	32.80
tblVehicleEF	UBUS	12.29	1.40
tblVehicleEF	UBUS	1,786.94	1,717.18
tblVehicleEF	UBUS	140.81	16.38
tblVehicleEF	UBUS	3.74	0.36
tblVehicleEF	UBUS	0.51	0.08
tblVehicleEF	UBUS	0.01	0.03
tblVehicleEF	UBUS	0.04	2.7210e-003
tblVehicleEF	UBUS	1.4740e-003	2.1500e-004
tblVehicleEF	UBUS	0.22	0.03
tblVehicleEF	UBUS	3.0000e-003	6.3130e-003
tblVehicleEF	UBUS	0.04	2.5860e-003
tblVehicleEF	UBUS	1.3550e-003	1.9700e-004
tblVehicleEF	UBUS	6.8450e-003	1.9240e-003
tblVehicleEF	UBUS	0.09	0.01
tblVehicleEF	UBUS	3.4980e-003	8.4100e-004
tblVehicleEF	UBUS	0.36	0.06
tblVehicleEF	UBUS	0.02	0.05
tblVehicleEF	UBUS	1.04	0.07
tblVehicleEF	UBUS	9.2910e-003	3.7330e-003

Merrill Commerce Center (Phase C Operations - Trucks) - San Bernardino-South Coast County, Annual

tblVehicleEF	UBUS	1.6330e-003	1.6200e-004
tblVehicleEF	UBUS	6.8450e-003	1.9240e-003
tblVehicleEF	UBUS	0.09	0.01
tblVehicleEF	UBUS	3.4980e-003	8.4100e-004
tblVehicleEF	UBUS	1.85	4.30
tblVehicleEF	UBUS	0.02	0.05
tblVehicleEF	UBUS	1.13	0.08
tblVehicleEF	UBUS	1.45	4.21
tblVehicleEF	UBUS	0.07	0.02
tblVehicleEF	UBUS	7.32	32.80
tblVehicleEF	UBUS	10.15	1.15
tblVehicleEF	UBUS	1,786.94	1,717.18
tblVehicleEF	UBUS	140.81	15.96
tblVehicleEF	UBUS	3.47	0.36
tblVehicleEF	UBUS	0.51	0.08
tblVehicleEF	UBUS	0.01	0.03
tblVehicleEF	UBUS	0.04	2.7210e-003
tblVehicleEF	UBUS	1.4740e-003	2.1500e-004
tblVehicleEF	UBUS	0.22	0.03
tblVehicleEF	UBUS	3.0000e-003	6.3130e-003
tblVehicleEF	UBUS	0.04	2.5860e-003
tblVehicleEF	UBUS	1.3550e-003	1.9700e-004
tblVehicleEF	UBUS	0.01	3.6430e-003
tblVehicleEF	UBUS	0.11	0.01
tblVehicleEF	UBUS	8.0770e-003	1.8680e-003
tblVehicleEF	UBUS	0.36	0.06
tblVehicleEF	UBUS	0.02	0.05

Merrill Commerce Center (Phase C Operations - Trucks) - San Bernardino-South Coast County, Annual

tblVehicleEF	UBUS	0.93	0.06
tblVehicleEF	UBUS	9.2920e-003	3.7330e-003
tblVehicleEF	UBUS	1.5960e-003	1.5800e-004
tblVehicleEF	UBUS	0.01	3.6430e-003
tblVehicleEF	UBUS	0.11	0.01
tblVehicleEF	UBUS	8.0770e-003	1.8680e-003
tblVehicleEF	UBUS	1.85	4.30
tblVehicleEF	UBUS	0.02	0.05
tblVehicleEF	UBUS	1.02	0.07
tblVehicleEF	UBUS	1.45	4.21
tblVehicleEF	UBUS	0.08	0.02
tblVehicleEF	UBUS	7.27	32.80
tblVehicleEF	UBUS	11.92	1.37
tblVehicleEF	UBUS	1,786.94	1,717.18
tblVehicleEF	UBUS	140.81	16.32
tblVehicleEF	UBUS	3.67	0.36
tblVehicleEF	UBUS	0.51	0.08
tblVehicleEF	UBUS	0.01	0.03
tblVehicleEF	UBUS	0.04	2.7210e-003
tblVehicleEF	UBUS	1.4740e-003	2.1500e-004
tblVehicleEF	UBUS	0.22	0.03
tblVehicleEF	UBUS	3.0000e-003	6.3130e-003
tblVehicleEF	UBUS	0.04	2.5860e-003
tblVehicleEF	UBUS	1.3550e-003	1.9700e-004
tblVehicleEF	UBUS	7.5030e-003	1.9560e-003
tblVehicleEF	UBUS	0.11	0.01
tblVehicleEF	UBUS	3.5680e-003	8.2800e-004

Merrill Commerce Center (Phase C Operations - Trucks) - San Bernardino-South Coast County, Annual

tblVehicleEF	UBUS	0.36	0.06
tblVehicleEF	UBUS	0.03	0.05
tblVehicleEF	UBUS	1.02	0.07
tblVehicleEF	UBUS	9.2910e-003	3.7330e-003
tblVehicleEF	UBUS	1.6260e-003	1.6200e-004
tblVehicleEF	UBUS	7.5030e-003	1.9560e-003
tblVehicleEF	UBUS	0.11	0.01
tblVehicleEF	UBUS	3.5680e-003	8.2800e-004
tblVehicleEF	UBUS	1.85	4.30
tblVehicleEF	UBUS	0.03	0.05
tblVehicleEF	UBUS	1.12	0.07
tblVehicleTrips	CC_TTP	28.00	0.00
tblVehicleTrips	CNW_TTP	13.00	0.00
tblVehicleTrips	CW_TL	16.60	40.00
tblVehicleTrips	CW_TTP	59.00	100.00
tblVehicleTrips	DV_TP	19.00	0.00
tblVehicleTrips	PB_TP	2.00	0.00
tblVehicleTrips	PR_TP	79.00	100.00
tblVehicleTrips	ST_TR	2.49	0.33
tblVehicleTrips	SU_TR	0.73	0.16
tblVehicleTrips	WD_TR	6.83	0.44

2.0 Emissions Summary

Merrill Commerce Center (Phase C Operations - Trucks) - San Bernardino-South Coast County, Annual

Quarter	Start Date	End Date	Maximum Unmitigated ROG + NOX (tons/quarter)	Maximum Mitigated ROG + NOX (tons/quarter)
		Highest		

2.2 Overall Operational

Unmitigated Operational

	ROG	NOx	CO	SO2	Fugitive PM10	Exhaust PM10	PM10 Total	Fugitive PM2.5	Exhaust PM2.5	PM2.5 Total	Bio- CO2	NBio- CO2	Total CO2	CH4	N2O	CO2e
Category	tons/yr										MT/yr					
Area	5.8921	1.7000e-004	0.0184	0.0000		7.0000e-005	7.0000e-005		7.0000e-005	7.0000e-005	0.0000	0.0359	0.0359	9.0000e-005	0.0000	0.0382
Energy	0.0189	0.1717	0.1442	1.0300e-003		0.0131	0.0131		0.0131	0.0131	0.0000	3,630.3614	3,630.3614	0.1458	0.0328	3,643.7910
Mobile	0.3305	19.5239	4.2462	0.0900	3.5573	0.1684	3.7257	1.0024	0.1610	1.1634	0.0000	8,783.5771	8,783.5771	0.2756	0.0000	8,790.4663
Offroad	0.0918	0.7352	0.6821	2.9000e-003		0.0282	0.0282		0.0259	0.0259	0.0000	254.2168	254.2168	0.0822	0.0000	256.2723
Waste						0.0000	0.0000		0.0000	0.0000	362.7124	0.0000	362.7124	21.4357	0.0000	898.6046
Water						0.0000	0.0000		0.0000	0.0000	105.7189	1,382.4997	1,488.2186	10.9154	0.2682	1,841.0271
Total	6.3331	20.4309	5.0909	0.0939	3.5573	0.2097	3.7670	1.0024	0.2001	1.2025	468.4313	14,050.6909	14,519.1222	32.8547	0.3010	15,430.1995

Merrill Commerce Center (Phase C Operations - Trucks) - San Bernardino-South Coast County, Annual

2.2 Overall Operational

Mitigated Operational

	ROG	NOx	CO	SO2	Fugitive PM10	Exhaust PM10	PM10 Total	Fugitive PM2.5	Exhaust PM2.5	PM2.5 Total	Bio- CO2	NBio- CO2	Total CO2	CH4	N2O	CO2e
Category	tons/yr										MT/yr					
Area	5.8921	1.7000e-004	0.0184	0.0000		7.0000e-005	7.0000e-005		7.0000e-005	7.0000e-005	0.0000	0.0359	0.0359	9.0000e-005	0.0000	0.0382
Energy	0.0189	0.1717	0.1442	1.0300e-003		0.0131	0.0131		0.0131	0.0131	0.0000	3,630.3614	3,630.3614	0.1458	0.0328	3,643.7910
Mobile	0.3305	19.5239	4.2462	0.0900	3.5573	0.1684	3.7257	1.0024	0.1610	1.1634	0.0000	8,783.5771	8,783.5771	0.2756	0.0000	8,790.4663
Offroad	0.0918	0.7352	0.6821	2.9000e-003		0.0282	0.0282		0.0259	0.0259	0.0000	254.2168	254.2168	0.0822	0.0000	256.2723
Waste						0.0000	0.0000		0.0000	0.0000	362.7124	0.0000	362.7124	21.4357	0.0000	898.6046
Water						0.0000	0.0000		0.0000	0.0000	105.7189	1,382.4997	1,488.2186	10.9154	0.2682	1,841.0271
Total	6.3331	20.4309	5.0909	0.0939	3.5573	0.2097	3.7670	1.0024	0.2001	1.2025	468.4313	14,050.6909	14,519.1222	32.8547	0.3010	15,430.1995

	ROG	NOx	CO	SO2	Fugitive PM10	Exhaust PM10	PM10 Total	Fugitive PM2.5	Exhaust PM2.5	PM2.5 Total	Bio- CO2	NBio-CO2	Total CO2	CH4	N2O	CO2e
Percent Reduction	0.00	0.00	0.00	0.00	0.00	0.00	0.00	0.00	0.00	0.00	0.00	0.00	0.00	0.00	0.00	0.00

3.0 Construction Detail

Construction Phase

Phase Number	Phase Name	Phase Type	Start Date	End Date	Num Days Week	Num Days	Phase Description
1	Demolition	Demolition	12/27/2025	12/29/2025	5	1	

Merrill Commerce Center (Phase C Operations - Trucks) - San Bernardino-South Coast County, Annual

Acres of Grading (Site Preparation Phase): 0

Acres of Grading (Grading Phase): 0

Acres of Paving: 4.5

Residential Indoor: 0; Residential Outdoor: 0; Non-Residential Indoor: 0; Non-Residential Outdoor: 0; Striped Parking Area: 0 (Architectural Coating – sqft)

OffRoad Equipment

Phase Name	Offroad Equipment Type	Amount	Usage Hours	Horse Power	Load Factor
Demolition	Concrete/Industrial Saws	0	8.00	81	0.73
Demolition	Excavators	0	8.00	158	0.38
Demolition	Rubber Tired Dozers	0	8.00	247	0.40

Trips and VMT

Phase Name	Offroad Equipment Count	Worker Trip Number	Vendor Trip Number	Hauling Trip Number	Worker Trip Length	Vendor Trip Length	Hauling Trip Length	Worker Vehicle Class	Vendor Vehicle Class	Hauling Vehicle Class
Demolition	0	0.00	0.00	0.00	14.70	6.90	20.00	LD_Mix	HDT_Mix	HHDT

3.1 Mitigation Measures Construction

Merrill Commerce Center (Phase C Operations - Trucks) - San Bernardino-South Coast County, Annual

3.2 Demolition - 2025

Mitigated Construction On-Site

	ROG	NOx	CO	SO2	Fugitive PM10	Exhaust PM10	PM10 Total	Fugitive PM2.5	Exhaust PM2.5	PM2.5 Total	Bio- CO2	NBio- CO2	Total CO2	CH4	N2O	CO2e
Category	tons/yr										MT/yr					
Off-Road	0.0000	0.0000	0.0000	0.0000		0.0000	0.0000		0.0000	0.0000	0.0000	0.0000	0.0000	0.0000	0.0000	0.0000
Total	0.0000	0.0000	0.0000	0.0000		0.0000	0.0000		0.0000	0.0000	0.0000	0.0000	0.0000	0.0000	0.0000	0.0000

Mitigated Construction Off-Site

	ROG	NOx	CO	SO2	Fugitive PM10	Exhaust PM10	PM10 Total	Fugitive PM2.5	Exhaust PM2.5	PM2.5 Total	Bio- CO2	NBio- CO2	Total CO2	CH4	N2O	CO2e
Category	tons/yr										MT/yr					
Hauling	0.0000	0.0000	0.0000	0.0000	0.0000	0.0000	0.0000	0.0000	0.0000	0.0000	0.0000	0.0000	0.0000	0.0000	0.0000	0.0000
Vendor	0.0000	0.0000	0.0000	0.0000	0.0000	0.0000	0.0000	0.0000	0.0000	0.0000	0.0000	0.0000	0.0000	0.0000	0.0000	0.0000
Worker	0.0000	0.0000	0.0000	0.0000	0.0000	0.0000	0.0000	0.0000	0.0000	0.0000	0.0000	0.0000	0.0000	0.0000	0.0000	0.0000
Total	0.0000	0.0000	0.0000	0.0000	0.0000	0.0000	0.0000	0.0000	0.0000	0.0000	0.0000	0.0000	0.0000	0.0000	0.0000	0.0000

4.0 Operational Detail - Mobile

Merrill Commerce Center (Phase C Operations - Trucks) - San Bernardino-South Coast County, Annual

4.1 Mitigation Measures Mobile

	ROG	NOx	CO	SO2	Fugitive PM10	Exhaust PM10	PM10 Total	Fugitive PM2.5	Exhaust PM2.5	PM2.5 Total	Bio- CO2	NBio- CO2	Total CO2	CH4	N2O	CO2e
Category	tons/yr										MT/yr					
Mitigated	0.3305	19.5239	4.2462	0.0900	3.5573	0.1684	3.7257	1.0024	0.1610	1.1634	0.0000	8,783.5771	8,783.5771	0.2756	0.0000	8,790,4663
Unmitigated	0.3305	19.5239	4.2462	0.0900	3.5573	0.1684	3.7257	1.0024	0.1610	1.1634	0.0000	8,783.5771	8,783.5771	0.2756	0.0000	8,790,4663

4.2 Trip Summary Information

Land Use	Average Daily Trip Rate			Unmitigated	Mitigated
	Weekday	Saturday	Sunday	Annual VMT	Annual VMT
Industrial Park	638.36	475.53	232.00	8,110,640	8,110,640
Other Asphalt Surfaces	0.00	0.00	0.00		
Total	638.36	475.53	232.00	8,110,640	8,110,640

4.3 Trip Type Information

Land Use	Miles			Trip %			Trip Purpose %		
	H-W or C-W	H-S or C-C	H-O or C-NW	H-W or C-W	H-S or C-C	H-O or C-NW	Primary	Diverted	Pass-by
Industrial Park	40.00	8.40	6.90	100.00	0.00	0.00	100	0	0
Other Asphalt Surfaces	16.60	8.40	6.90	0.00	0.00	0.00	0	0	0

4.4 Fleet Mix

Merrill Commerce Center (Phase C Operations - Trucks) - San Bernardino-South Coast County, Annual

Land Use	LDA	LDT1	LDT2	MDV	LHD1	LHD2	MHD	HHD	OBUS	UBUS	MCY	SBUS	MH
Industrial Park	0.000000	0.000000	0.000000	0.000000	0.169300	0.000000	0.210000	0.620700	0.000000	0.000000	0.000000	0.000000	0.000000
Other Asphalt Surfaces	0.563053	0.034533	0.183140	0.107369	0.012818	0.004557	0.018775	0.065829	0.001369	0.001425	0.005594	0.000793	0.000745

5.0 Energy Detail

Historical Energy Use: N

5.1 Mitigation Measures Energy

Category	ROG	NOx	CO	SO2	Fugitive PM10	Exhaust PM10	PM10 Total	Fugitive PM2.5	Exhaust PM2.5	PM2.5 Total	Bio- CO2	NBio- CO2	Total CO2	CH4	N2O	CO2e
	tons/yr										MT/yr					
Electricity Mitigated						0.0000	0.0000		0.0000	0.0000	0.0000	3,443.5010	3,443.5010	0.1422	0.0294	3,455.8203
Electricity Unmitigated						0.0000	0.0000		0.0000	0.0000	0.0000	3,443.5010	3,443.5010	0.1422	0.0294	3,455.8203
NaturalGas Mitigated	0.0189	0.1717	0.1442	1.0300e-003		0.0131	0.0131		0.0131	0.0131	0.0000	186.8603	186.8603	3.5800e-003	3.4300e-003	187.9707
NaturalGas Unmitigated	0.0189	0.1717	0.1442	1.0300e-003		0.0131	0.0131		0.0131	0.0131	0.0000	186.8603	186.8603	3.5800e-003	3.4300e-003	187.9707

Merrill Commerce Center (Phase C Operations - Trucks) - San Bernardino-South Coast County, Annual

5.2 Energy by Land Use - NaturalGas

Unmitigated

	NaturalGas Use	ROG	NOx	CO	SO2	Fugitive PM10	Exhaust PM10	PM10 Total	Fugitive PM2.5	Exhaust PM2.5	PM2.5 Total	Bio- CO2	NBio- CO2	Total CO2	CH4	N2O	CO2e
Land Use	kBTU/yr	tons/yr										MT/yr					
Industrial Park	3.50163e+006	0.0189	0.1717	0.1442	1.0300e-003		0.0131	0.0131		0.0131	0.0131	0.0000	186.8603	186.8603	3.5800e-003	3.4300e-003	187.9707
Other Asphalt Surfaces	0	0.0000	0.0000	0.0000	0.0000		0.0000	0.0000		0.0000	0.0000	0.0000	0.0000	0.0000	0.0000	0.0000	0.0000
Total		0.0189	0.1717	0.1442	1.0300e-003		0.0131	0.0131		0.0131	0.0131	0.0000	186.8603	186.8603	3.5800e-003	3.4300e-003	187.9707

Mitigated

	NaturalGas Use	ROG	NOx	CO	SO2	Fugitive PM10	Exhaust PM10	PM10 Total	Fugitive PM2.5	Exhaust PM2.5	PM2.5 Total	Bio- CO2	NBio- CO2	Total CO2	CH4	N2O	CO2e
Land Use	kBTU/yr	tons/yr										MT/yr					
Industrial Park	3.50163e+006	0.0189	0.1717	0.1442	1.0300e-003		0.0131	0.0131		0.0131	0.0131	0.0000	186.8603	186.8603	3.5800e-003	3.4300e-003	187.9707
Other Asphalt Surfaces	0	0.0000	0.0000	0.0000	0.0000		0.0000	0.0000		0.0000	0.0000	0.0000	0.0000	0.0000	0.0000	0.0000	0.0000
Total		0.0189	0.1717	0.1442	1.0300e-003		0.0131	0.0131		0.0131	0.0131	0.0000	186.8603	186.8603	3.5800e-003	3.4300e-003	187.9707

Merrill Commerce Center (Phase C Operations - Trucks) - San Bernardino-South Coast County, Annual

5.3 Energy by Land Use - Electricity

Unmitigated

	Electricity Use	Total CO2	CH4	N2O	CO2e
Land Use	kWh/yr	MT/yr			
Industrial Park	1.08075e+007	3,443.5010	0.1422	0.0294	3,455.8203
Other Asphalt Surfaces	0	0.0000	0.0000	0.0000	0.0000
Total		3,443.5010	0.1422	0.0294	3,455.8203

Mitigated

	Electricity Use	Total CO2	CH4	N2O	CO2e
Land Use	kWh/yr	MT/yr			
Industrial Park	1.08075e+007	3,443.5010	0.1422	0.0294	3,455.8203
Other Asphalt Surfaces	0	0.0000	0.0000	0.0000	0.0000
Total		3,443.5010	0.1422	0.0294	3,455.8203

6.0 Area Detail

6.1 Mitigation Measures Area

Merrill Commerce Center (Phase C Operations - Trucks) - San Bernardino-South Coast County, Annual

	ROG	NOx	CO	SO2	Fugitive PM10	Exhaust PM10	PM10 Total	Fugitive PM2.5	Exhaust PM2.5	PM2.5 Total	Bio- CO2	NBio- CO2	Total CO2	CH4	N2O	CO2e
Category	tons/yr										MT/yr					
Mitigated	5.8921	1.7000e-004	0.0184	0.0000		7.0000e-005	7.0000e-005		7.0000e-005	7.0000e-005	0.0000	0.0359	0.0359	9.0000e-005	0.0000	0.0382
Unmitigated	5.8921	1.7000e-004	0.0184	0.0000		7.0000e-005	7.0000e-005		7.0000e-005	7.0000e-005	0.0000	0.0359	0.0359	9.0000e-005	0.0000	0.0382

6.2 Area by SubCategory

Unmitigated

	ROG	NOx	CO	SO2	Fugitive PM10	Exhaust PM10	PM10 Total	Fugitive PM2.5	Exhaust PM2.5	PM2.5 Total	Bio- CO2	NBio- CO2	Total CO2	CH4	N2O	CO2e
SubCategory	tons/yr										MT/yr					
Architectural Coating	0.6706					0.0000	0.0000		0.0000	0.0000	0.0000	0.0000	0.0000	0.0000	0.0000	0.0000
Consumer Products	5.2197					0.0000	0.0000		0.0000	0.0000	0.0000	0.0000	0.0000	0.0000	0.0000	0.0000
Landscaping	1.6900e-003	1.7000e-004	0.0184	0.0000		7.0000e-005	7.0000e-005		7.0000e-005	7.0000e-005	0.0000	0.0359	0.0359	9.0000e-005	0.0000	0.0382
Total	5.8920	1.7000e-004	0.0184	0.0000		7.0000e-005	7.0000e-005		7.0000e-005	7.0000e-005	0.0000	0.0359	0.0359	9.0000e-005	0.0000	0.0382

Merrill Commerce Center (Phase C Operations - Trucks) - San Bernardino-South Coast County, Annual

6.2 Area by SubCategory

Mitigated

	ROG	NOx	CO	SO2	Fugitive PM10	Exhaust PM10	PM10 Total	Fugitive PM2.5	Exhaust PM2.5	PM2.5 Total	Bio- CO2	NBio- CO2	Total CO2	CH4	N2O	CO2e
SubCategory	tons/yr										MT/yr					
Architectural Coating	0.6706					0.0000	0.0000		0.0000	0.0000	0.0000	0.0000	0.0000	0.0000	0.0000	0.0000
Consumer Products	5.2197					0.0000	0.0000		0.0000	0.0000	0.0000	0.0000	0.0000	0.0000	0.0000	0.0000
Landscaping	1.6900e-003	1.7000e-004	0.0184	0.0000		7.0000e-005	7.0000e-005		7.0000e-005	7.0000e-005	0.0000	0.0359	0.0359	9.0000e-005	0.0000	0.0382
Total	5.8920	1.7000e-004	0.0184	0.0000		7.0000e-005	7.0000e-005		7.0000e-005	7.0000e-005	0.0000	0.0359	0.0359	9.0000e-005	0.0000	0.0382

7.0 Water Detail

7.1 Mitigation Measures Water

Merrill Commerce Center (Phase C Operations - Trucks) - San Bernardino-South Coast County, Annual

	Total CO2	CH4	N2O	CO2e
Category	MT/yr			
Mitigated	1,488.218 6	10.9154	0.2682	1,841.027 1
Unmitigated	1,488.218 6	10.9154	0.2682	1,841.027 1

7.2 Water by Land Use

Unmitigated

	Indoor/Outdoor Use	Total CO2	CH4	N2O	CO2e
Land Use	Mgal	MT/yr			
Industrial Park	333.231 / 0	1,488.218 6	10.9154	0.2682	1,841.027 1
Other Asphalt Surfaces	0 / 0	0.0000	0.0000	0.0000	0.0000
Total		1,488.218 6	10.9154	0.2682	1,841.027 1

Merrill Commerce Center (Phase C Operations - Trucks) - San Bernardino-South Coast County, Annual

7.2 Water by Land Use

Mitigated

	Indoor/Outdoor Use	Total CO2	CH4	N2O	CO2e
Land Use	Mgal	MT/yr			
Industrial Park	333.231 / 0	1,488.2186	10.9154	0.2682	1,841.0271
Other Asphalt Surfaces	0 / 0	0.0000	0.0000	0.0000	0.0000
Total		1,488.2186	10.9154	0.2682	1,841.0271

8.0 Waste Detail

8.1 Mitigation Measures Waste

Category/Year

	Total CO2	CH4	N2O	CO2e
	MT/yr			
Mitigated	362.7124	21.4357	0.0000	898.6046
Unmitigated	362.7124	21.4357	0.0000	898.6046

Merrill Commerce Center (Phase C Operations - Trucks) - San Bernardino-South Coast County, Annual

8.2 Waste by Land Use

Unmitigated

	Waste Disposed	Total CO2	CH4	N2O	CO2e
Land Use	tons	MT/yr			
Industrial Park	1786.84	362.7124	21.4357	0.0000	898.6046
Other Asphalt Surfaces	0	0.0000	0.0000	0.0000	0.0000
Total		362.7124	21.4357	0.0000	898.6046

Mitigated

	Waste Disposed	Total CO2	CH4	N2O	CO2e
Land Use	tons	MT/yr			
Industrial Park	1786.84	362.7124	21.4357	0.0000	898.6046
Other Asphalt Surfaces	0	0.0000	0.0000	0.0000	0.0000
Total		362.7124	21.4357	0.0000	898.6046

9.0 Operational Offroad

Merrill Commerce Center (Phase C Operations - Trucks) - San Bernardino-South Coast County, Annual

Equipment Type	Number	Hours/Day	Days/Year	Horse Power	Load Factor	Fuel Type
Tractors/Loaders/Backhoes	5	4.00	365	200	0.37	CNG

UnMitigated/Mitigated

	ROG	NOx	CO	SO2	Fugitive PM10	Exhaust PM10	PM10 Total	Fugitive PM2.5	Exhaust PM2.5	PM2.5 Total	Bio- CO2	NBio- CO2	Total CO2	CH4	N2O	CO2e
Equipment Type	tons/yr										MT/yr					
Tractors/Loaders/Backhoes	0.0918	0.7352	0.6821	2.9000e-003		0.0282	0.0282		0.0259	0.0259	0.0000	254.2168	254.2168	0.0822	0.0000	256.2723
Total	0.0918	0.7352	0.6821	2.9000e-003		0.0282	0.0282		0.0259	0.0259	0.0000	254.2168	254.2168	0.0822	0.0000	256.2723

10.0 Stationary Equipment

Fire Pumps and Emergency Generators

Equipment Type	Number	Hours/Day	Hours/Year	Horse Power	Load Factor	Fuel Type
----------------	--------	-----------	------------	-------------	-------------	-----------

Boilers

Equipment Type	Number	Heat Input/Day	Heat Input/Year	Boiler Rating	Fuel Type
----------------	--------	----------------	-----------------	---------------	-----------

User Defined Equipment

Equipment Type	Number
----------------	--------

11.0 Vegetation

This page intentionally left blank

APPENDIX 3.11:

CITY OF ONTARIO CAP SCREENING TABLES

CEQA THRESHOLDS AND SCREENING TABLES

Table 2: Screening Table for Implementation of GHG Reduction Measures for Commercial/Industrial Development

Feature	Description	Assigned Point Values	Project Points
Reduction Measure PS E3: Commercial/Industrial Energy Efficiency Development			
Building Envelope			
Insulation	2008 baseline (walls R-13; roof/attic R-30)	0 points	
	Modestly Enhanced Insulation (walls R-13, roof/attic R-38)	15 points	
	Enhanced Insulation (rigid wall insulation R-13, roof/attic R-38)	18 points	
	Greatly Enhanced Insulation (spray foam insulated walls R-15 or higher, roof/attic R-38 or higher)	20 points	
	<i>(Applies to the conditioned space, defined as those areas within the building that have air conditioning and heating.)</i>		
Windows	2008 Baseline Windows (0.57 U-factor, 0.4 solar heat gain coefficient [SHGC])	0 points	
	Modestly Enhanced Window Insulation (0.4 U-factor, 0.32 SHGC)	7 points	
	Enhanced Window Insulation (0.32 U-factor, 0.25 SHGC)	8 points	
	Greatly Enhanced Window Insulation (0.28 or less U-factor, 0.22 or less SHGC)	12 points	
	<i>(Applies to the conditioned space, defined as those areas within the building that have air conditioning and heating.)</i>		
Cool Roof	Modest Cool Roof (CRRC Rated 0.15 aged solar reflectance, 0.75 thermal emittance)	12 points	
	Enhanced Cool Roof (CRRC Rated 0.2 aged solar reflectance, 0.75 thermal emittance)	14 points	
	Greatly Enhanced Cool Roof (CRRC Rated 0.35 aged solar reflectance, 0.75 thermal emittance)	16 points	
Air Infiltration	Minimizing leaks in the building envelope is as important as the insulation properties of the building. Insulation does not work effectively if there is excess air leakage.		
	Air barrier applied to exterior walls, caulking, and visual inspection such as the HERS Verified Quality Insulation Installation (QII or equivalent)	12 points	
	Blower Door HERS Verified Envelope Leakage or equivalent	10 points	
<i>(Applies to the conditioned space, defined as those areas within the building that have air conditioning and heating.)</i>			
Thermal Storage of Building	Thermal storage is a design characteristic that helps keep a constant temperature in the building. Common thermal storage devices include strategically placed water filled columns, water storage tanks, and thick masonry walls.		

CEQA THRESHOLDS AND SCREENING TABLES

Feature	Description	Assigned Point Values	Project Points
	Modest Thermal Mass (10% of floor or 10% of walls 12" or more thick exposed concrete or masonry with no permanently installed floor covering such as carpet, linoleum, wood or other insulating materials)	4 points	
	Enhanced Thermal Mass (20% of floor or 20% of walls 12" or more thick exposed concrete or masonry with no permanently installed floor covering such as carpet, linoleum, wood or other insulating materials)	6 points	
	Enhanced Thermal Mass (80% of floor or 80% of walls 12" or more thick exposed concrete or masonry with no permanently installed floor covering such as carpet, linoleum, wood or other insulating materials)	24 points	
Indoor Space Efficiencies			
Heating/ Cooling Distribution System	Minimum Duct Insulation (R-4.2 required)	0 points	
	Modest Duct insulation (R-6)	8 points	
	Enhanced Duct Insulation (R-8)	10 points	
	Distribution loss reduction with inspection (HERS Verified Duct Leakage or equivalent) <i>(Applies to the conditioned space, defined as those areas within the building that have air conditioning and heating.)</i>	14 points	
Space Heating/ Cooling Equipment	2008 Minimum HVAC Efficiency (EER 13/60% AFUE or 7.7 HSPF)	0 points	
	Improved Efficiency HVAC (EER 14/65% AFUE or 8 HSPF)	7 points	
	High Efficiency HVAC (EER 15/72% AFUE or 8.5 HSPF)	8 points	
	Very High Efficiency HVAC (EER 16/80% AFUE or 9 HSPF) <i>(Applies to the conditioned space, defined as those areas within the building that have air conditioning and heating.)</i>	12 points	
Commercial Heat Recovery Systems	Heat recovery strategies employed with commercial laundry, cooking equipment, and other commercial heat sources for reuse in HVAC air intake or other appropriate heat recovery technology. Point values for these types of systems will be determined based upon design and engineering data documenting the energy savings.	TBD	
Water Heaters	2008 Minimum Efficiency (0.57 Energy Factor)	0 points	
	Improved Efficiency Water Heater (0.675 Energy Factor)	14 points	
	High Efficiency Water Heater (0.72 Energy Factor)	16 points	
	Very High Efficiency Water Heater (0.92 Energy Factor)	19 points	
	Solar Pre-heat System (0.2 Net Solar Fraction)	4 points	
	Enhanced Solar Pre-heat System (0.35 Net Solar Fraction)	8 points	
Daylighting	Daylighting is the ability of each room within the building to provide outside light during the day reducing the need for artificial lighting during daylight hours.		

CEQA THRESHOLDS AND SCREENING TABLES

Feature	Description	Assigned Point Values	Project Points
	All peripheral rooms within building have at least one window or skylight	1 points	
	All rooms within building have daylight (through use of windows, solar tubes, skylights, etc.)	5 points	
	All rooms daylighted	7 points	
Artificial Lighting	2008 Minimum (required)	0 points	
	Efficient Lights (25% of in-unit fixtures considered high efficacy. High efficacy is defined as 40 lumens/watt for 15 watt or less fixtures; 50 lumens/watt for 15-40 watt fixtures, 60 lumens/watt for fixtures >40watt)	9 points	
	High Efficiency Lights (50% of in-unit fixtures are high efficacy)	12 points	
	Very High Efficiency Lights (100% of in-unit fixtures are high efficacy)	14 points	
Appliances	Energy Star Commercial Refrigerator (new)	4 points	
	Energy Star Commercial Dish Washer (new)	4 points	
	Energy Star Commercial Cloths Washing	4 points	
Miscellaneous Commercial/Industrial Building Efficiencies			
Building Placement	North/South alignment of building or other building placement such that the orientation of the buildings optimizes conditions for natural heating, cooling, and lighting.	6 point	
Shading	At least 90% of south-facing glazing will be shaded by vegetation or overhangs at noon on June 21st.	6 Points	
Other	This allows innovation by the applicant to provide design features that increases the energy efficiency of the project not provided in the table. Note that engineering data will be required documenting the energy efficiency of innovative designs and point values given based upon the proven efficiency beyond Title 24 Energy Efficiency Standards.	TBD	
Existing Commercial building Retrofits	The applicant may wish to provide energy efficiency retrofit projects to existing commercial buildings to further the point value of their project. Retrofitting existing commercial buildings within the City is a key reduction measure that is needed to reach the reduction goal. The potential for an applicant to take advantage of this program will be decided on a case by case basis and must have the approval of the Ontario Planning Department. The decision to allow applicants the ability to participate in this program will be evaluated based upon, but not limited to the following:	TBD	

CEQA THRESHOLDS AND SCREENING TABLES

Feature	Description	Assigned Point Values	Project Points
	<p>Will the energy efficiency retrofit project benefit low income or disadvantaged communities?</p> <p>Does the energy efficiency retrofit project fit within the overall assumptions in the reduction measure associated with commercial building energy efficiency retrofits?</p> <p>Does the energy efficiency retrofit project provide co-benefits important to the City?</p> <p>Point value will be determined based upon engineering and design criteria of the energy efficiency retrofit project.</p>		
Reduction Measure PS E4: Commercial/Industrial Renewable Energy			
Photovoltaic	<p>Solar Photovoltaic panels installed on commercial buildings or in collective arrangements within a commercial development such that the total power provided augments:</p> <p>Solar Ready Roofs (sturdy roof and electric hookups)</p> <p>10 percent of the power needs of the project</p> <p>20 percent of the power needs of the project</p> <p>30 percent of the power needs of the project</p> <p>40 percent of the power needs of the project</p> <p>50 percent of the power needs of the project</p> <p>60 percent of the power needs of the project</p> <p>70 percent of the power needs of the project</p> <p>80 percent of the power needs of the project</p> <p>90 percent of the power needs of the project</p> <p>100 percent of the power needs of the project</p>	<p>2 points</p> <p>8 points</p> <p>14 points</p> <p>20 points</p> <p>26 points</p> <p>32 points</p> <p>38 points</p> <p>44 points</p> <p>50 points</p> <p>56 points</p> <p>60 points</p>	
Wind turbines	<p>Some areas of the City lend themselves to wind turbine applications. Analysis of the areas capability to support wind turbines should be evaluated prior to choosing this feature.</p> <p>Wind turbines as part of the commercial development such that the total power provided augments:</p> <p>10 percent of the power needs of the project</p> <p>20 percent of the power needs of the project</p> <p>30 percent of the power needs of the project</p> <p>40 percent of the power needs of the project</p> <p>50 percent of the power needs of the project</p> <p>60 percent of the power needs of the project</p> <p>70 percent of the power needs of the project</p>	<p>8 points</p> <p>14 points</p> <p>20 points</p> <p>26 points</p> <p>32 points</p> <p>38 points</p> <p>44 points</p>	

CEQA THRESHOLDS AND SCREENING TABLES

Feature	Description	Assigned Point Values	Project Points
	80 percent of the power needs of the project	50 points	
	90 percent of the power needs of the project	56 points	
	100 percent of the power needs of the project	60 points	
Off-site renewable energy project	The applicant may submit a proposal to supply an off-site renewable energy project such as renewable energy retrofits of existing commercial/industrial that will help implement reduction measures associated with existing buildings. These off-site renewable energy retrofit project proposals will be determined on a case by case basis accompanied by a detailed plan documenting the quantity of renewable energy the proposal will generate. Point values will be based upon the energy generated by the proposal.	TBD	
Other Renewable Energy Generation	The applicant may have innovative designs or unique site circumstances (such as geothermal) that allow the project to generate electricity from renewable energy not provided in the table. The ability to supply other renewable energy and the point values allowed will be decided based upon engineering data documenting the ability to generate electricity.	TBD	
Reduction Measure PS W2: Commercial/Industrial Water Conservation			
Irrigation and Landscaping			
Water Efficient Landscaping	Eliminate conventional turf from landscaping	0 points	
	Only moderate water using plants	3 points	
	Only low water using plants	4 points	
	Only California Native landscape that requires no or only supplemental irrigation	8 points	
Trees	Increase tree planting in parking areas 50% beyond City Code requirements	TBD	
Water Efficient irrigation systems	Low precipitation spray heads < .75"/hr or drip irrigation	1 point	
	Weather based irrigation control systems combined with drip irrigation (demonstrate 20 reduced water use)	5 points	
Recycled Water	Recycled water connection (purple pipe) to irrigation system on site	5 points	
Storm water Reuse Systems	Innovative on-site stormwater collection, filtration and reuse systems are being developed that provide supplemental irrigation water and provide vector control. These systems can greatly reduce the irrigation needs of a project. Point values for these types of systems will be determined based upon design and engineering data documenting the water savings.	TBD	

CEQA THRESHOLDS AND SCREENING TABLES

Feature	Description	Assigned Point Values	Project Points
Potable Water			
Showers	Water Efficient Showerheads (2.0 gpm)	3 points	
Toilets	Water Efficient Toilets/Urinals (1.5gpm)	3 points	
	Waterless Urinals (note that commercial buildings having both waterless urinals and high efficiency toilets will have a combined point value of 6 points)	4 points	
Faucets	Water Efficient faucets (1.28gpm)	3 points	
Commercial Dishwashers	Water Efficient dishwashers (20% water savings)	4 points	
Commercial Laundry Washers	Water Efficient laundry (15% water savings)	3 points	
	High Efficiency laundry Equipment that captures and reuses rinse water (30% water savings)	6 points	
Commercial Water Operations Program	Establish an operational program to reduce water loss from pools, water features, etc., by covering pools, adjusting fountain operational hours, and using water treatment to reduce draw down and replacement of water. Point values for these types of plans will be determined based upon design and engineering data documenting the water savings.	TBD	
Reduction Measure PS T1: Land Use Based Trips and VMT Reduction			
Mixed Use	Mixes of land uses that complement one another in a way that reduces the need for vehicle trips can greatly reduce GHG emissions. The point value of mixed use projects will be determined based upon traffic studies that demonstrate trip reductions and/or reductions in vehicle miles traveled	TBD	
Local Retail Near Residential (Commercial only Projects)	Having residential developments within walking and biking distance of local retail helps to reduce vehicle trips and/or vehicle miles traveled. The point value of residential projects in close proximity to local retail will be determined based upon traffic studies that demonstrate trip reductions and/or reductions in vehicle miles traveled	TBD	
Reduction Measure PS T2: Bicycle Master Plan			
Bicycle Infrastructure	Ontario's Bicycle Master Plan is extensive and describes the construction on 11.5 miles of Class I bike paths and 23 miles of Class II and Class III bikeways to build upon the current 8 miles of bikeways.	TBD	
	Provide bicycle paths within project boundaries.	TBD	
	Provide bicycle path linkages between project site and other land uses.	2 points	
	Provide bicycle path linkages between project site and transit.	5 points	

CEQA THRESHOLDS AND SCREENING TABLES

Feature	Description	Assigned Point Values	Project Points
Reduction Measure PS T3: Electric Vehicle Infrastructure			
Electric Vehicles	Provide public charging station for use by an electric vehicle. <i>(ten points for each charging station within the facility)</i>	10 points	
Reduction Measure PS T4: Employee Based Trip &VMT Reduction Policy			
Compressed Work Week	Reduce the number of days per week that employees need to be on site will reduce the number of vehicle trips associated with commercial/industrial development. Compressed work week such that full time employees are on site: 5 days per week 4 days per week on site 3 days per week on site	TBD	
Car/Vanpools	Car/vanpool program Car/vanpool program with preferred parking Car/vanpool with guaranteed ride home program Subsidized employee incentive car/vanpool program Combination of all the above	TBD	
Employee Bicycle/ Pedestrian Programs	Complete sidewalk to residential within ½ mile Complete bike path to residential within 3 miles Bike lockers and secure racks Showers and changing facilities Subsidized employee walk/bike program (Note combine all applicable points for total value)	TBD	
Shuttle/Transit Programs	Local transit within ¼ mile Light rail transit within ½ mile Shuttle service to light rail transit station Guaranteed ride home program Subsidized Transit passes Note combine all applicable points for total value	TBD	
CRT	Employer based Commute Trip Reduction (CRT). CRTs apply to commercial, offices, or industrial projects that include a reduction of vehicle trip or VMT goal using a variety of employee commutes trip reduction methods. The point value will be determined based upon a TIA that demonstrates the trip/VMT reductions. Suggested point ranges: Incentive based CRT Programs (1-8 points) Mandatory CRT programs (5-20 points)	TBD	
Other Trip Reductions	Other trip or VMT reduction measures not listed above with TIA and/or other traffic data supporting the trip and/or VMT for the project.	TBD	
Total Points from Commercial/Industrial Project:			

This page intentionally left blank