

SIGN PROGRAM COVER SHEET

TO BE COMPLETED BY PLANNER:

SIGN PLAN NO. 89-61 RELATED ITEMS 3718-5
 SIGN ADDRESS (include N, S, E, W) 1900, 1910, 1920, 1911 & 1921 S PERFORMA
 RECEIVED BY [Signature] 2605, 2625 E CEDAR DATE 1910, 1920 S. ARCHIBALD

TO BE COMPLETED BY APPLICANT:

OWNER Burke Commercial Development TELEPHONE 474-7710
 MAILING ADDRESS 42 Corporate Park Suite 210
 CITY, STATE, ZIP Tanner Ca 92714
 REPRESENTATIVE Sign Designs TELEPHONE 734 0216
 MAILING ADDRESS 8982 Wallace Rd
 CITY, STATE, ZIP Corona Ca 91709

BACKGROUND INFORMATION

ZONE: SP EUCLID OVERLAY DISTRICT? YES NO
 FRONTAGE: SITE: _____ BUILDING/TENANT SPACE: _____
 SIDE FRONTAGE (CORNER LOT): SITE: _____ BLDG/SPACE: _____
 REAR (PUBLIC ENTRANCE FROM ALLEY/PARKING LOT): _____
 SITE/SURROUNDING PROPERTY CONDITIONS: _____

PROPOSED/EXISTING SIGNS

	WALL (s.f.)	FREESTANDING (s.f.) (height)	, OTHER (Master ID, Freeway, etc.)
EXISTING SIGNS			
PROPOSED SIGNS			
CODE LIMITS			

PROPOSED SIGN LOCATION NOTES: AIRPORT COMMERCE
CENTER SOUTH SIGN
PROGRAM

ACTION

COUNTER	PLANNING COMMISSION
DATE: <u>4/25/09</u>	MEETING DATE: _____
ACTION: <u>approved</u>	ACTION: _____
PLANNER: <u>[Signature]</u>	_____

3118-5

AIRPORT COMMERCE CENTER SOUTH

PHASE I

SIGN PROGRAM

Prepared for

Burke Commercial Development
42 Corporate Park, Suite 210
Irvine, CA 92714

(714) 474-7710

by

Sign Designs
6982 Wallace Rd.
Corona, CA 91719

(714) 734-0216

RECEIVED
CITY OF ONTARIO
PLANNING DEPT.

AM

PM

7 8 9 10 11 12 1 2 3 4 5 6

*Approved
Sign Plan
G. J. [Signature]
4/25/89*

1 of 20

AIRPORT COMMERCE CENTER SOUTH

PLANNED SIGN PROGRAM

A. PURPOSE AND INTENT

1. The purpose of this Planned Sign Program is to provide for adequate and attractive identification of buildings and businesses by ensuring proper design, location and maintenance of all signs and graphics within the Airport Commerce Center South.
2. The intent of this Program is to produce uniform standards for all exterior signage to establish continuity, consistency and overall harmony with the visual quality of the Center.
3. The Airport Commerce Center South Management Committee has approved a Sign Review Committee to uphold the purpose and intent of this program. The Sign Review Committee shall report to the Architectural Committee.

B. MAINTENANCE

1. All signage submitted should require minimal maintenance and upkeep. The Sign Review Committee shall make periodic inspections of all signs on site. Any deficiencies shall be immediately corrected by the person(s) or business responsible for the maintenance of said sign or signs.

C. UNCERTAINTY OF SIGN STANDARDS

1. If a situation arises that is not covered by these sign standards or there is ambiguity of these standards, the sign applicant shall be referred to both the Sign Review Committee and California Commerce Center for determination and clarification. The Sign Review Committee, the California Commerce Center and the City of Ontario shall then authorize signage which best fulfills the intent of the Planned Sign Program.

2 of 28

D. COMPLIANCE REQUIRED

1. No person shall erect, re-erect, construct, enlarge, alter, move, improve, remove, convert or equip any sign or sign structure, or cause or permit the same to be done contrary to or in violation of any of the provisions of this Planned Sign Program. Conformance will be strictly enforced by the Sign Review Committee and California Commerce Center. All such nonconforming or unapproved sign(s) must be brought into conformance at the expense of the persons responsible for the installation of said sign(s).

PERMITS: A sign permit shall be required prior to placing, erecting, moving, reconstructing, altering or displaying any sign in the Airport Commerce Center South unless expressly exempt from the provisions of the applicable requirements contained in the California Commerce Centers specific sign plan.

SIGN REVIEW AND APPROVAL PROCESS:

- (1) Airport Commerce Center South Management Committee
- (2) California Commerce Center
- (3) City of Ontario

E. SUPPLEMENTAL EXHIBITS

1. The attached exhibits are graphic aids in interpreting the intent of this Sign Program.

F. GENERAL SIGN STANDARDS

1. Signs are grouped into two categories; Project Identity Signs and Business Identity Signs. The size, location and design of each sign shall not exceed the specific maximum limitations for each group. The City of Ontario shall be the final authority in determining the specific limitations of each individual sign. The criteria for this determination shall be on the basis of proportional compatibility and harmony with the overall building and with the elevation upon which the sign is to be placed.

LOCATED AT THE NORTHWEST CORNER OF ARCHIBALD AND CEDAR ST.

2. Project Identification Signage Standards

Signs are grouped into two (2) categories. Project Identification Sign and Business Directory Signs for tenants, deliveries and public interest upon entering the park.

- a) EXHIBIT A. Project Identification Sign: Two (2) Concrete Monument Signs. (1) shall be located north of property on Archibald Avenue. (1) shall be located on the corner of Cedar Avenue and Archibald Avenue. Refer to plot plan on pages 6, 7, 8 and 9. Actual sign size shall measure 54" x 14'-6" (60 sq. ft.) and is to be positioned on 1 ft. pedestal due to sloping and elevation of landscape. Sign copy to be placed on both sides with copy to read:

AIRPORT
COMMERCE CENTER
SOUTH

Sign to be concrete poured in place. Aggregate exposed to match buildings rock and accent color. Lettering to be recessed 1" with lettering color to be painted black to highlight building accent colors. Typestyle to be Helvetica Bold.

- b) EXHIBIT B. Business Directory Signs: Business Directory Signs to be constructed of concrete with illuminated panels to identify location of tenants. Sign size to be 5' wide x 6' height x 10" depth. Concrete aggregate to be exposed to match buildings and Project Identification sign. Illuminated panels to be white. Directory lettering to be black 3M computer-generated vinyl graphics. Typestyle shall be limited to Helvetica Bold. Two (2) directories will be required to effectively identify locations. Refer to Plot Plans for exact location on pages 6, 10, 11, and 12.
- c) EXHIBIT C. Fire Directory Signs per City of Ontario Fire Department regulations. (1) Fire Directory Sign shall be placed at Archibald Avenue entry to have plot plan only. (1) Fire Directory Sign shall be placed at Cedar Avenue entry to identify building addresses and vehicle restrictions. Refer to plot plan for exact location on pages 6, 13, 14, and 15.

3. Business Identity Signs (Wall)

- a) EXHIBIT D. Business Identity Sign: The Business Identity Sign shall be wall mounted to center of main entry way of each building for multi-tenant, excluding single-tenant buildings, which shall be mounted to the left of right side of entry way. Exact location identified on attached exhibits. Refer to plot plans on pages listed below for exact location:

Buildings 1, 2, 3, (Pages 16 thru 18)
Buildings 4, 4, 6, 7, 8, 9 (Pages 19 thru 23)

Sign Specifications:

1. All signs shall be 1.5" depth individual Gatorfoam letters, non-illuminated.
2. All lettering shall be restricted to the "Net sign area". See accompanying design criteria for specific information.
3. All signs and their installation must comply with all local building codes.
4. For purposes of multi-tenant store identification, the location of the sign is to be centered above tenant entry door panel, as shown Exhibit D, pages 16, 17 and 18.
5. Except as provided herein, no advertising placards, banners, pennants, names, insignia trademarks, or other descriptive material shall be allowed.
6. Upon removal of any sign, damage to the building shall be repaired at sole expense of lessee.
7. The letter style of all names and companies shall be Helvetica Bold.
8. In the designated areas for the signs, 25% of allotted area can be devoted to a company logo if desired. The Logo shall be to the left of company name.

*
NOTE: Only National corporate companies will be permitted to submit a different letter style and Logo if needed for uniformity for company registered trademarks. All sign requests must go thru the (3) steps referred to on page 2 for approval. (1) Airport Commerce Center South Management Committee, (2) California Commerce Center and (3) City of Ontario.

*Bldg 1 has
converted to blue*

9. Letter Colors; in order to insure uniformity, buildings 1,2 and 3 shall be restricted to this color code: BLACK FACES with GRAY RETURNS. Logos may consist of other colors upon approval of Airport Commerce Center Management Committee. Letter style and logo colors for buildings 4,5,6,7,8 and 9 may be considered on an individual basis but will be expected to remain uniform with codes for buildings 1,2 and 3.
 10. Letter Sizes; Maximum letter height to be 36" for buildings 4, 5, 6, 7, 8 and 9; minimum letter height to be 8" (excluding registered trademark sign). Multi-tenant buildings 1,2 and 3 maximum letter height to be 12" for 1-line copy and 10" for 2-line copy.
 11. Logo Sizes; Maximum Logo height for buildings 1, 2 and 3 to be 20". Logo height for buildings 4, 5, 6, 7, 8, and 9 to be 36" maximum letter height.
- b) EXHIBIT D-1. Business Identity Sign(window): Tenants will be allowed lettering of company name on right door of double doors at entrance. Lettering must be of white 3M computer-generated vinyl lettering with maximum letter height of 2.5", not to exceed 144 sq. inches. Typestyle is limited to Helvetica Bold. Placement of lettering must be centered 12" from top of the door. Tenant hours shall be placed to right of door in lower section of glass window.
- c) EXHIBIT D-2. Business Identity Sign (rear door): Tenants will be allowed black 3M computer-generated vinyl lettering of company name only applied directly to metal door. Maximum letter height of 2.5" with typestyle to be Helvetica Bold only. Location of lettering to be in center of door, 12" inches from top of door. 144 sq. inches maximum allowable space.
12. Only Gatorfoam letters shall be permitted.
 13. Banners and pennant flags shall be permitted. See California Commerce Center South page 127 for temporary wall sign regulations.
 14. See page 25 for attachment procedures of signs.

EXHIBIT A: PROJECT I.D. SIGN
 EXHIBIT B: BUSINESS DIRECTORY SIGN
 EXHIBIT C: FIRE DIRECTORY SIGN

PLOT PLAN

EXHIBIT A B C

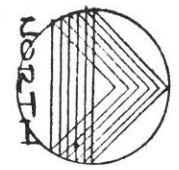
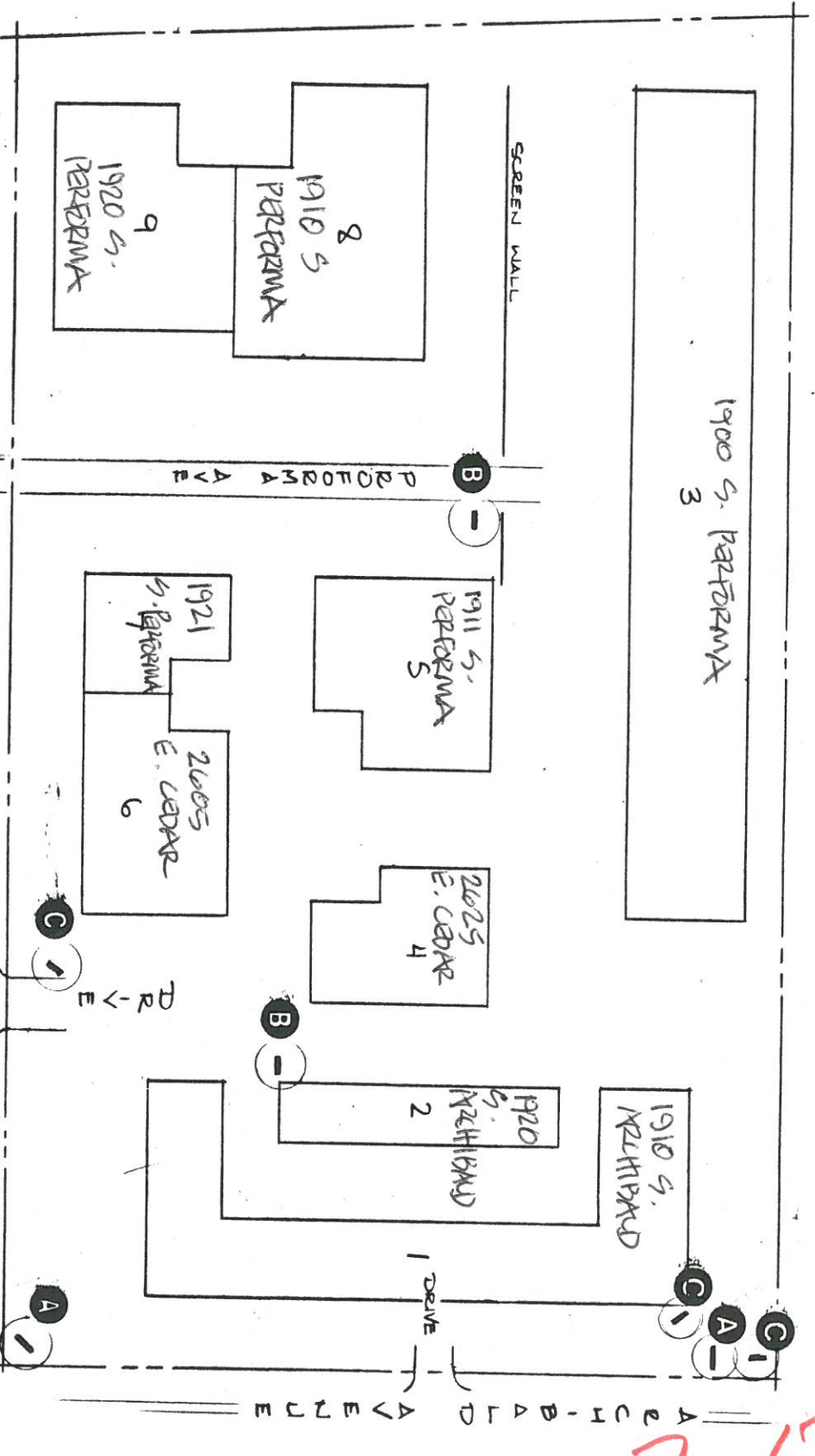

PLOT PLAN
 * NOT TO SCALE

SIGN DESIGN	
8988 WALLACE ROAD & CORONA, CALIFORNIA 91718 (714) 794-0218	
SCALE: NONE	APPROVED BY:
DATE:	DRAWN BY: BS
REVIEWED:	
Airport Commerce Center South	
DRAWING NUMBER	

PROJECT I.D. SIGN

EXHIBIT A

876

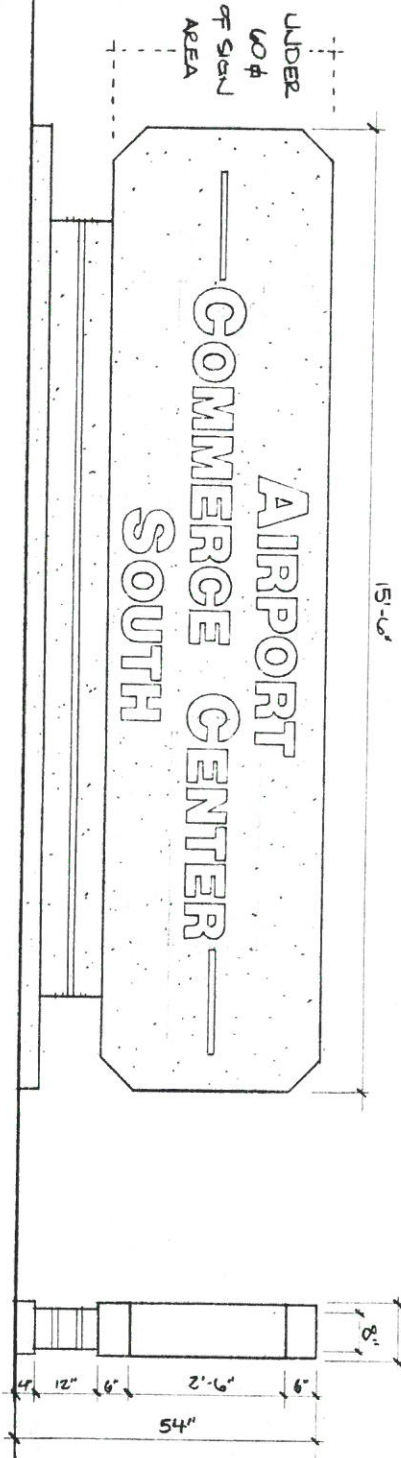
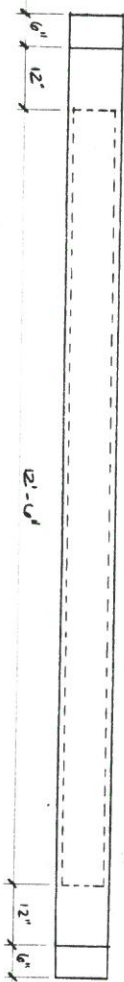

PROJECT I.D. SIGN

SPECIFICATIONS:

- CONCRETE MONUMENT SIGN D/P
- AGGREGATE EXPOSED
- 8" 10" LETTERS, RECESSED 1"
- ACCENT LINES RECESSED 1"
- UNDER 60# GRAIN AREA
- STAND TO BE GROUND UP BY OTHERS

S I G N D E S I G N S	
8888 WALLACE ROAD ■ CORONA, CALIFORNIA 92718	
SCALE: 1/2" = 1'-0"	APPROVED BY: <i>[Signature]</i>
DATE:	DRAWN BY: <i>[Signature]</i>
AIRPORT COMMERCE CENTER SOUTH	
	REVIEWED:
	DRAWING NUMBER:

PROJECT I.D. SIGN PLOT PLAN

EXHIBIT A

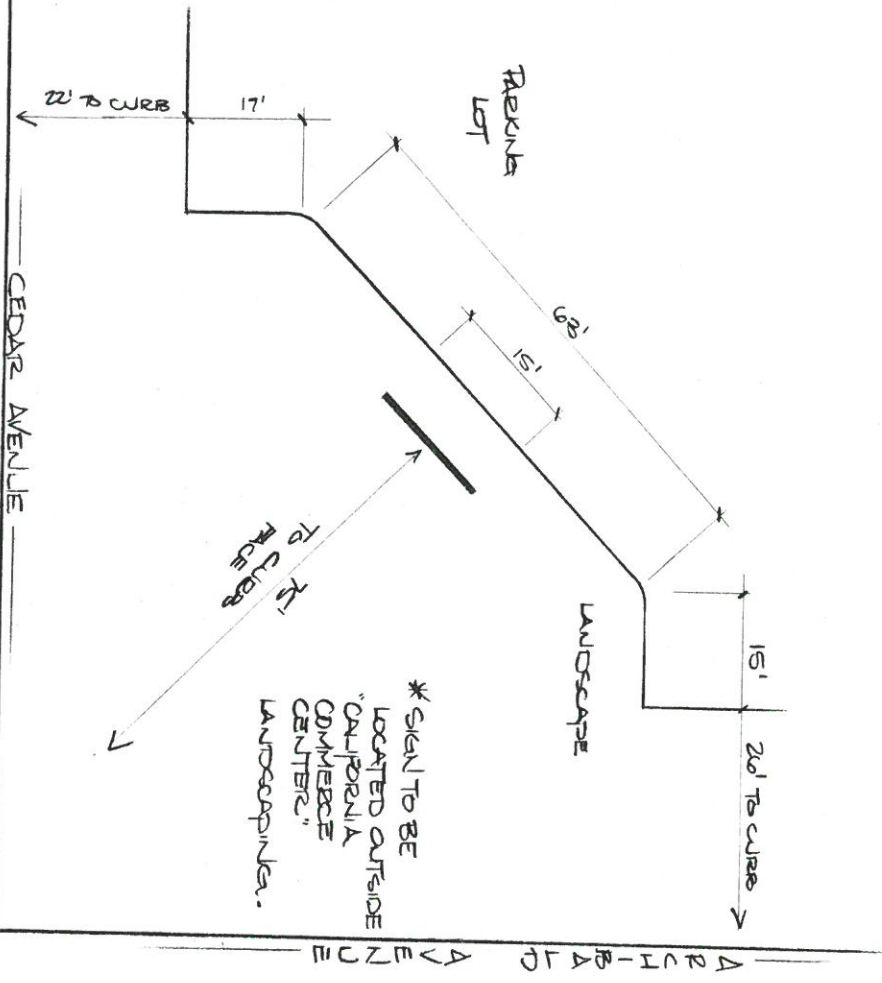

* SIGN TO BE LOCATED OUTSIDE "CALIFORNIA COMMERCE CENTER" LANDSCAPING.

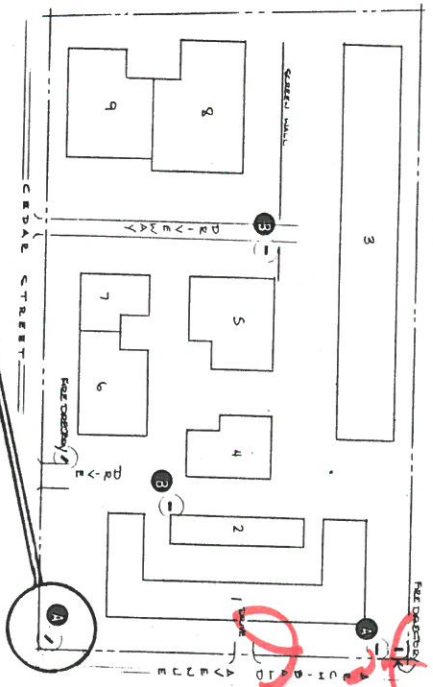

PROJECT I.D. SIGN
SCALE: 1/8" = 1'-0"

SIGN DESIGN	
8982 WALLACE ROAD ■ CORONA, CALIFORNIA 92718	
SCALE:	(1/8") = 1'-0"
DATE:	APPROVED BY:
	DRAWN BY: BS
	REVIEWED:
Airport Commerce Center South	
	DRAWING NUMBER:

PROJECT I.D. SIGN PLOT PLAN

EXHIBIT A

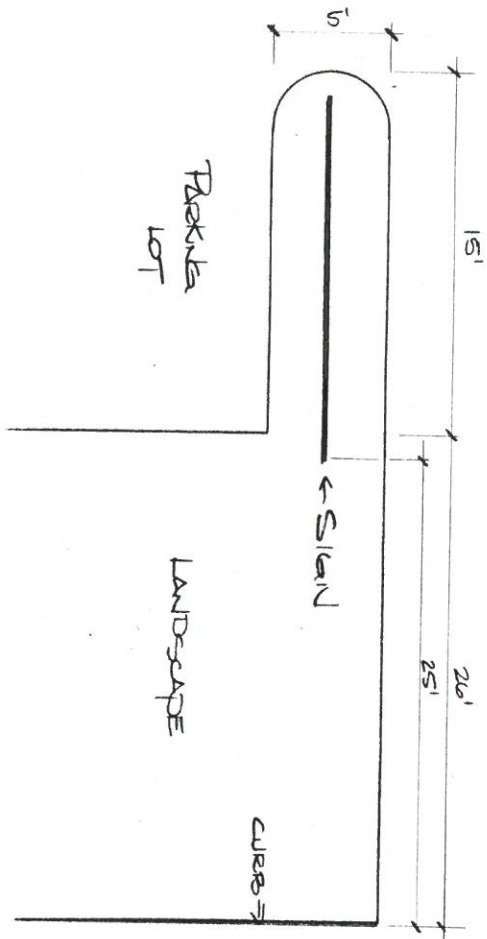

PROJECT I.D. SIGN
SCALE: 3/16" = 1'-0"

AVI-BALD AVENUE

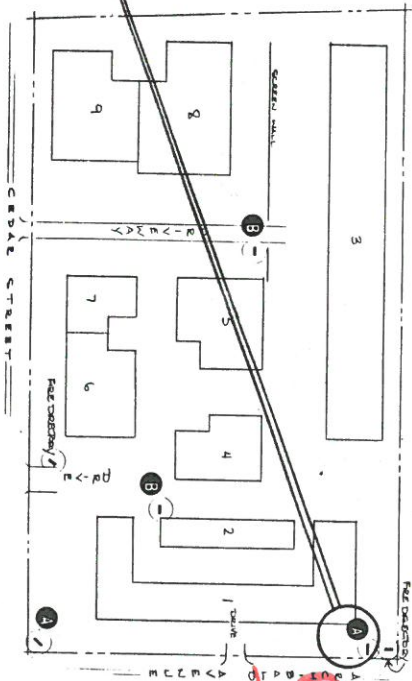

SIGN DESIGN	
8882 WALLACE ROAD ■ CORONA, CALIFORNIA 91718	
(714) 734-0218	
SCALE:	APPROVED BY:
DATE:	DRAWN BY: <i>BS</i>
REVISIONS	
Airport Commerce Center South	
DRAWING NUMBER	

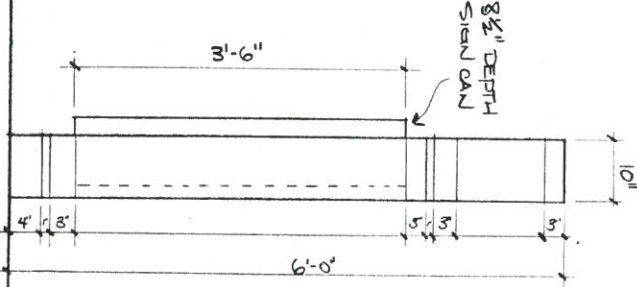
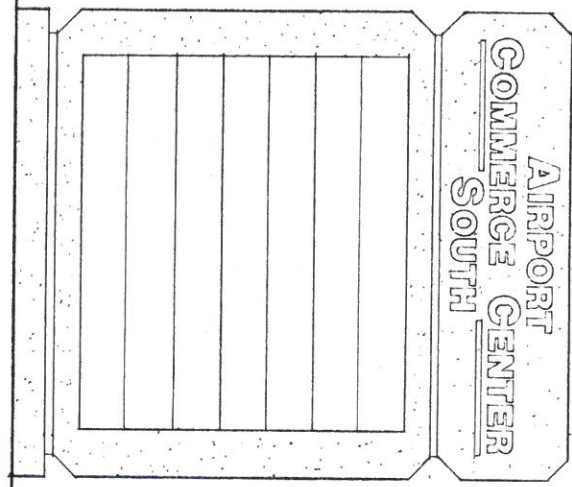
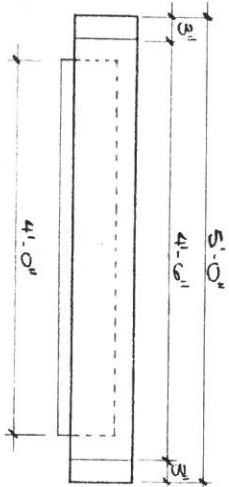

Business Directory Sign

SPECIFICATION:

- CONCRETE TENANT DIRECTORY
- AGGREGATE EXPOSED
- 4' 3" LTRS. RECESSED 1"
- ILLUMINATED SIGN CAN INSET
- 3M VINYL LETTERING APPLIED TO FACE

S I G N D E S I G N S	
8882 WALLACE ROAD ■ CORONA, CALIFORNIA 91718	
(714) 734-0216	
SCALE: 3/4" = 1'-0"	APPROVED BY:
DATE:	DRAWN BY: <i>CS</i>
AIRPORT COMMERCE CENTER SOUTH	
	REVISED
	DRAWING NUMBER

2 of 11

BUSINESS DIRECTORY SIGN PLOT PLAN

EXHIBIT B

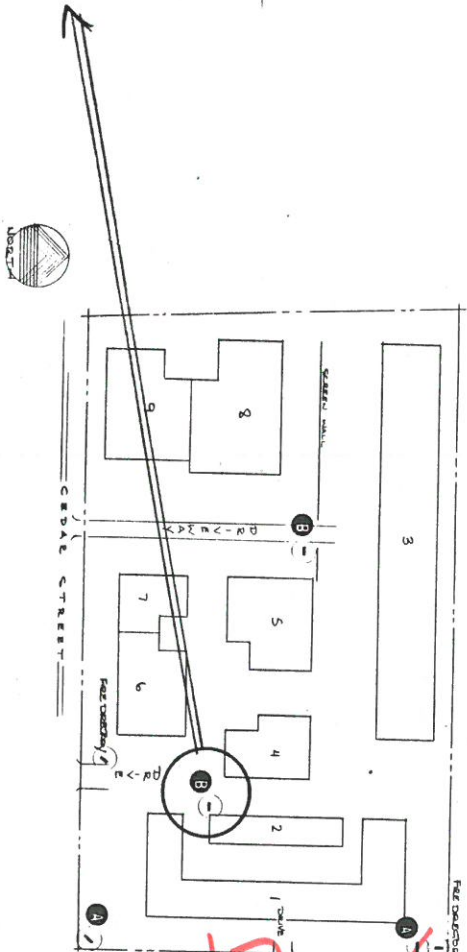
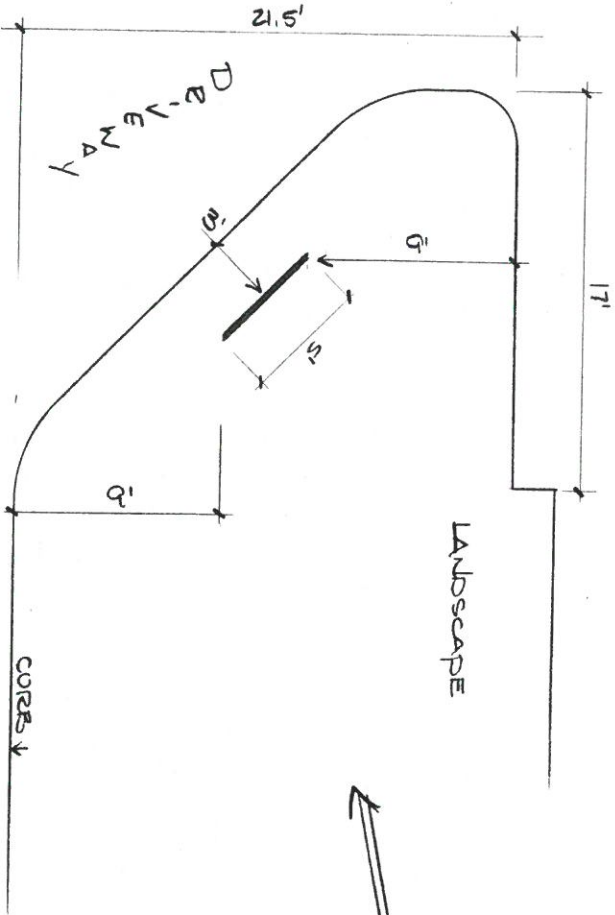

BUSINESS DIRECTORY SIGN
SCALE: 3/16" = 1'-0"

SIGN DESIGN	
8882 WALLACE ROAD • CORONA, CALIFORNIA 91718	
SCALE:	APPROVED BY:
DATE:	REVIEWED:
AIRPORT COMMERCE CENTER SOUTH	
DRAWING NUMBER	

BUSINESS DIRECTORY SIGN PLOT PLAN

EXHIBIT B

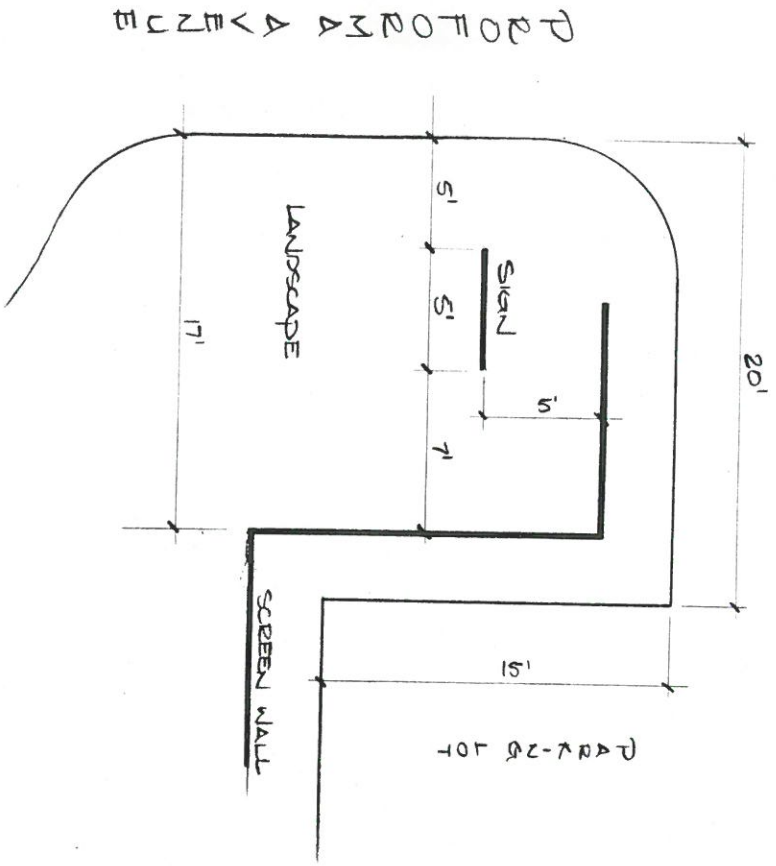

Business Directory Sign
 SCALE: 3/16" = 1'-0"

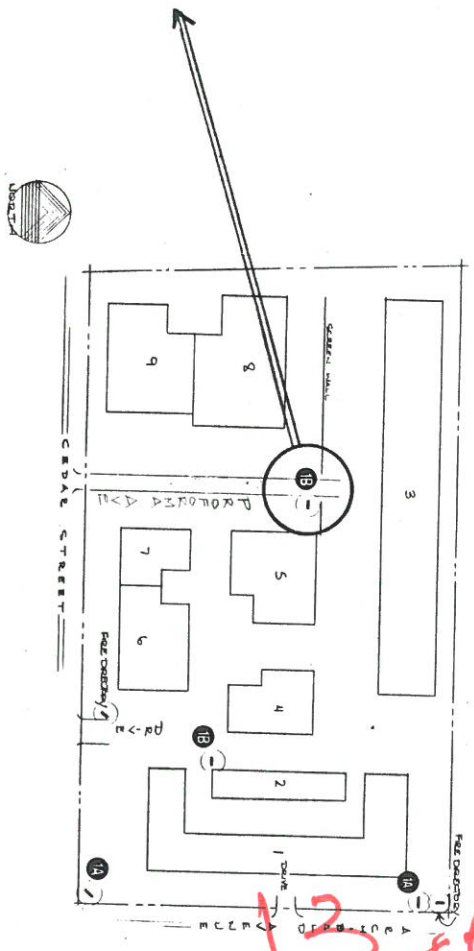

13 of 18

SIGN DESIGN	
8882 WALLACE ROAD ■ CORONA, CALIFORNIA 92718 (714) 734-0818	
SCALE:	APPROVED BY:
DATE:	DRAWN BY: BS
	REVISED:
Airport Commerce Center South	
	DRAWING NUMBER:

FIRE DIRECTORY SIGN

EXHIBIT C

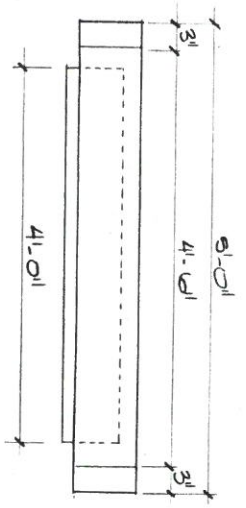

FIRE DIRECTORY SIGN

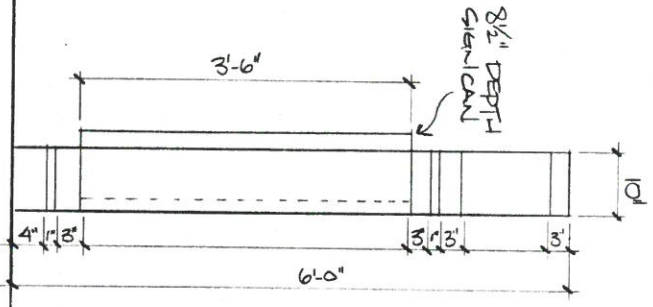

FIRE DEPARTMENT ADDRESS SIGN

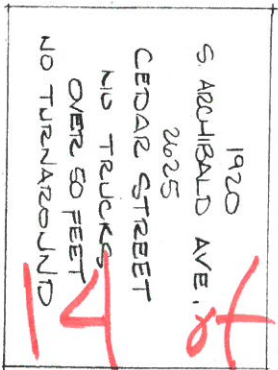

FIRE DEPARTMENT PLOT PLAN SIGN

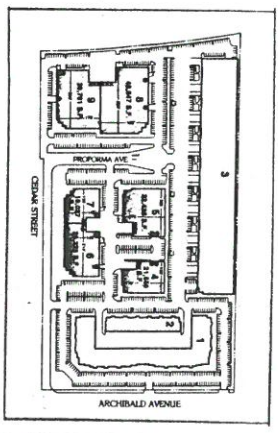

SPECIFICATIONS:

- CONCRETE FIRE DIRECTORY
- APPROPRIATE EXPOSED
- 4 1/2" x 3" LETTERS, RECESSED 1"
- ILLUMINATED SIGN CAN MOUNT
- 3M VINYL LETTERING APPLIED TO FACE

[Handwritten signature]

S I G N D E S I G N S	
8988 WALLACE ROAD ■ CORONA, CALIFORNIA 91718	
SCALE: 3/4" = 1'-0"	APPROVED BY: (Signature)
DATE:	DRAWN BY: BS
AIRPORT COMMERCIAL CENTER SOUTH	
DRAWING NUMBER	

FIRE DIRECTORY SIGN

EXHIBIT



Handwritten red markings: "15" and "21" with a circled "C" and other scribbles.

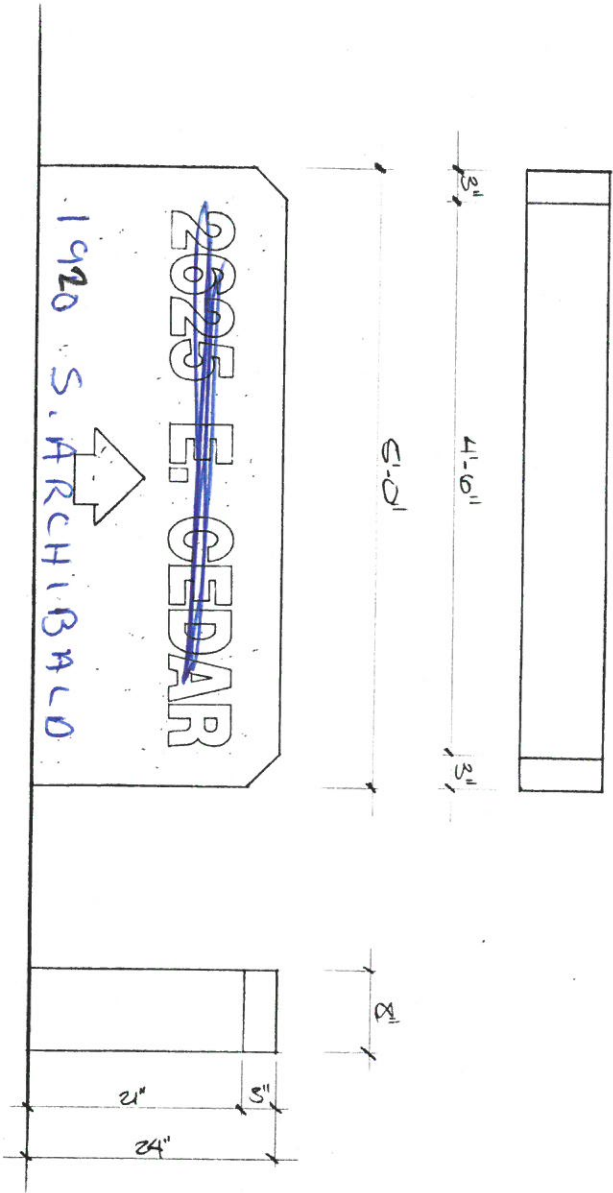

- SPECIFICATIONS:**
- CONCRETE FIRE DIRECTORY
 - AGGREGATE EXPOSED
 - 6" LETTERS, REVERSE 1"
 - NON-ILLUMINATED

FIRE DIRECTORY SIGN

Handwritten signature in blue ink.

S I G N D E S I G N S	
8882 WALLACE ROAD ■ CORONA, CALIFORNIA 91718 (714) 734-0218	
SCALE: 1" = 1'-0"	APPROVED BY:
DATE:	DRAWN BY: <i>ES</i>
REVIEWED:	
Airport Commerce Center Court	
DRAWING NUMBER	

FIRE DIRECTORY SIGN PLOT PLAN

EXHIBIT C

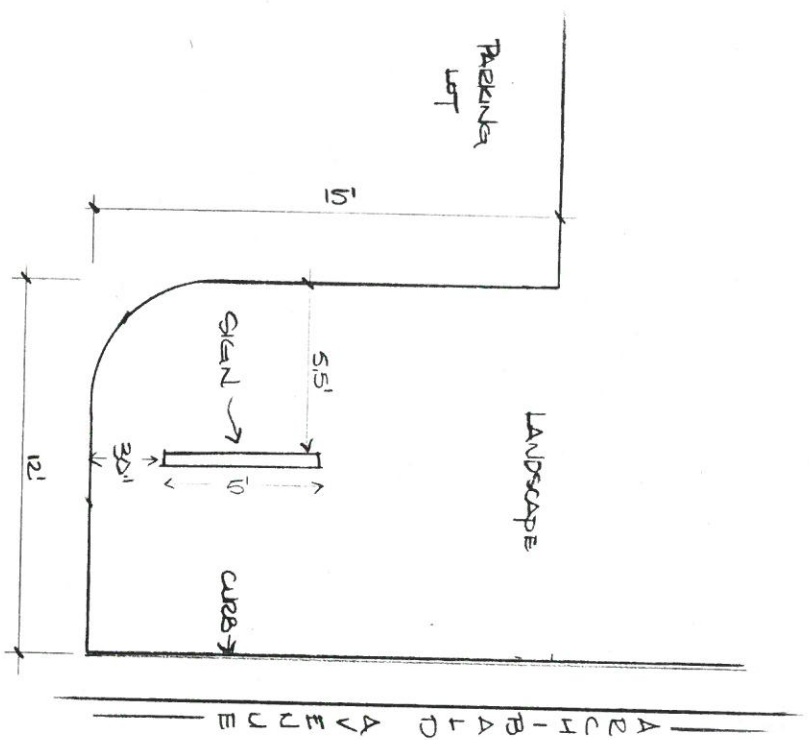

FIRE DIRECTORY SIGN
- ADDRESS SIGN

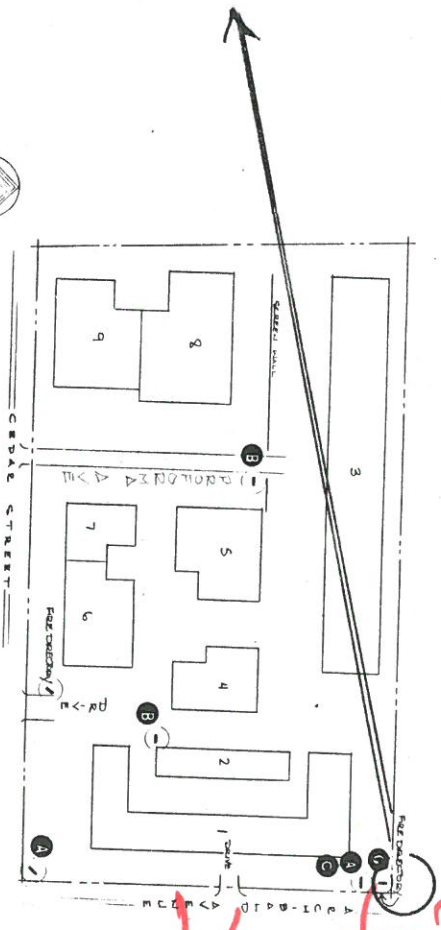

SIGN DESIGN S	
8982 WALLACE ROAD ■ CORONA, CALIFORNIA 91718 (714) 734-0818	
SCALE: 1/4" = 1'-0"	APPROVED BY:
DATE:	DRAWN BY: BS
REVISOR	
Approved Commerce Center South	
DRAWING NUMBER	

FIRE DIRECTORY SIGN PLOT PLAN

EXHIBIT 

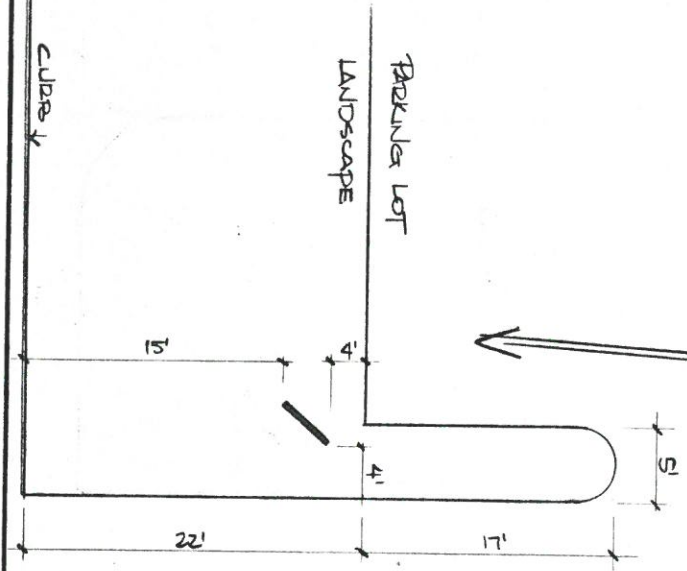
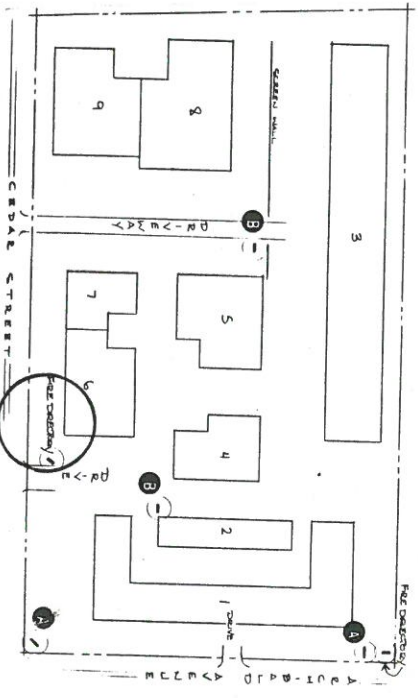

FIRE DIRECTORY SIGN
 BUILDING ADDRESSES
 FOR FIRE CODES
 SCALE: 1/8" = 1'-0"

SIGN DESIGN	
8882 WALLACE ROAD ■ CORONA, CALIFORNIA 91718 (714) 734-0818	
SCALE:	APPROVED BY:
DATE:	DRAWN BY:
Airport Commerce Center South	
DRAWING NUMBER	

FIRE DIRECTORY SIGN PLOT PLAN

EXHIBIT

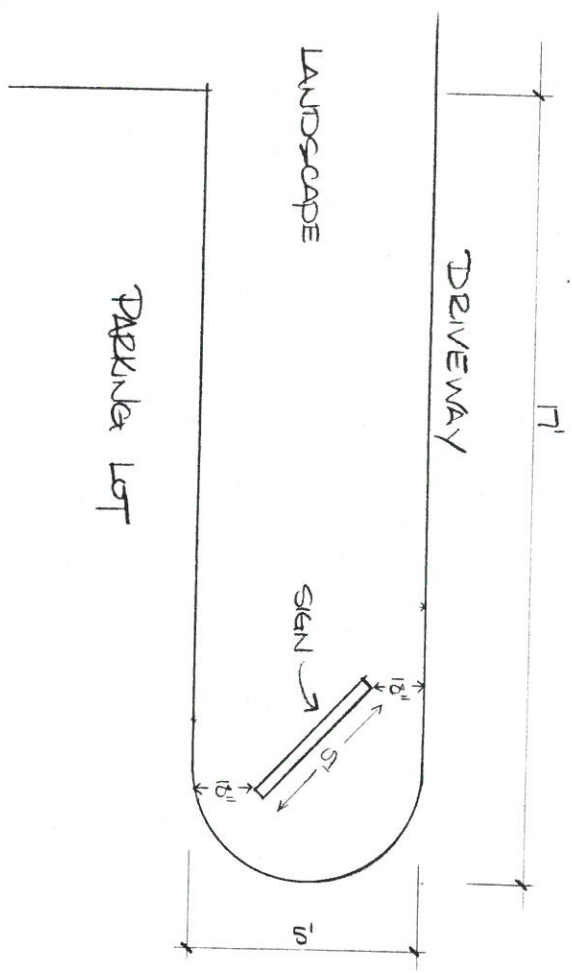

FIRE DIRECTORY SIGN
 - PLOT PLAN SIGN
 FIRE HYDRANTS,
 KNOX BOXES

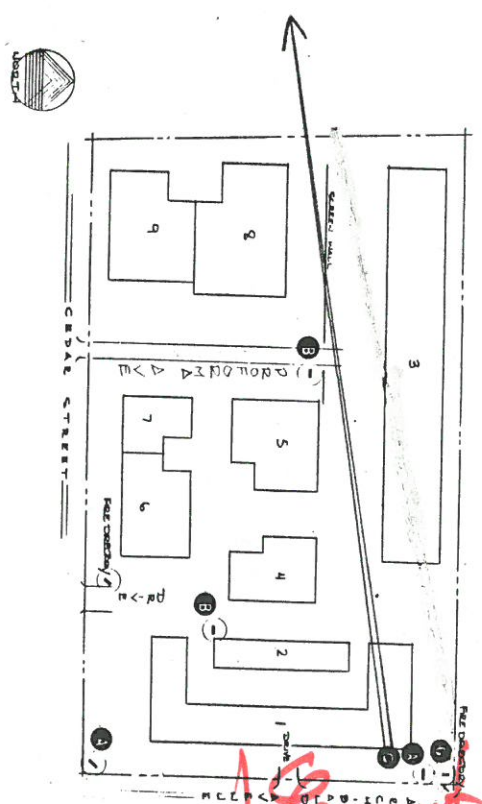

SIGN DESIGN	
8982 WALLACE ROAD • CORONA, CALIFORNIA 91718 (714) 734-0218	
SCALE: 1/4" = 1'-0"	APPROVED BY:
DATE:	DRAWN BY: <i>RS</i>
REVIEWED:	
AIRPORT COMMERCE CENTER SOUTH	
DRAWING NUMBER	

BUSINESS IDENTITY SIGN

EXHIBIT D

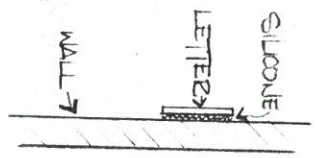

SECTION VIEW
NOT TO SCALE

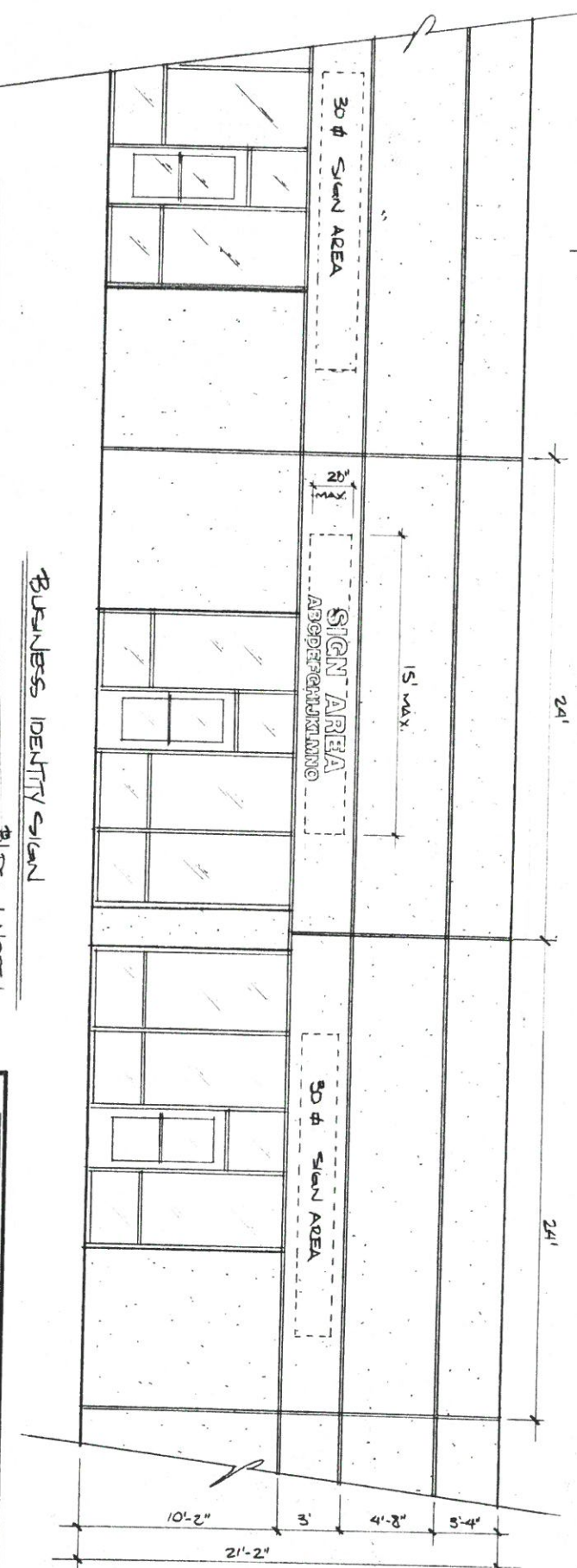

BUSINESS IDENTITY SIGN

Bloda, | NORTH
EAST
SOUTH

- SPECIFICATIONS:
- INDIVIDUAL GATORFOAM LETTERS
 - WITH 3M VINYL FACES
 - MOUNTING: SILICONE TO WALL
 - MAXIMUM SIGN AREA: 20' x 15'
 - HELVETICA BOLD TYPESTYLE
 - COLOR: BLACK FACES, GREY RETURNS
 - CORPORATE LOGO MAY USE UP TO 25% OF AREA

S I G N D E S I G N S	
8882 WALLACE ROAD • CORONA, CALIFORNIA 91718	
SCALE: 3/16" = 1'-0"	APPROVED BY:
DATE:	DRAWN BY: DS
REVIEWED	
AIRPORT COMMERCE CENTER SOUTH	
DRAWING NUMBER	

2015

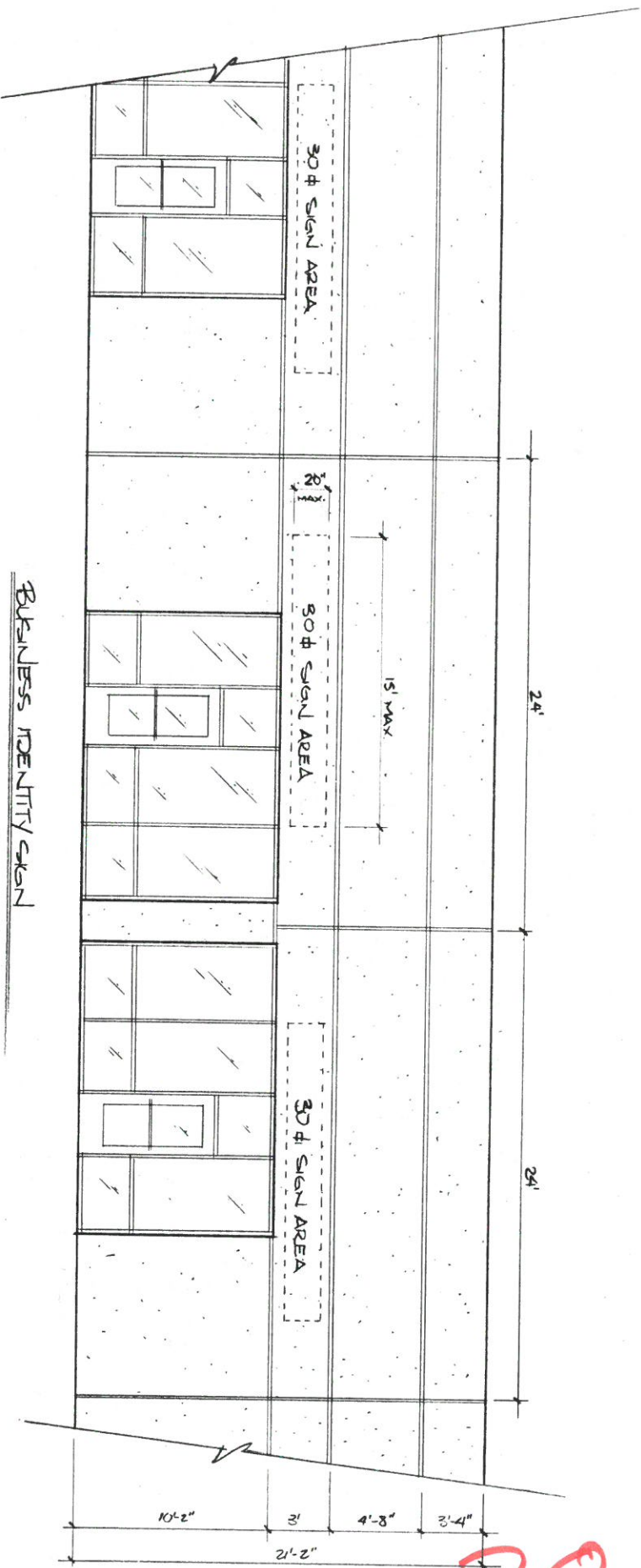

BUSINESS IDENTITY SIGN

BALDOR. 2 WEST

SPECIFICATIONS:

- INDIVIDUAL GATORFOAM LITES, 1 1/2" DEPTH
- 3M VINYL FACES
- HELVETICA BOLD TYPESTYLE
- COLOR: BLACK FACES, GREY DETAILS
- CORPORATE LOGO MAY USE UP TO 25% OF TOTAL SIGN AREA
- MOUNTING: SILICONE TO WALL
- SIGN AREA - 20' X 15' MAXIMUM 30 ft

SIGN DESIGNS	
8982 WALLACE ROAD ■ CORONA CALIFORNIA 91718	
SCALE: 3/8" = 1'-0"	APPROVED BY: _____
DATE: _____	DRAWN BY: DS
Alpert Commerce Center South	
REVISION	DRAWING NUMBER

12 of 28

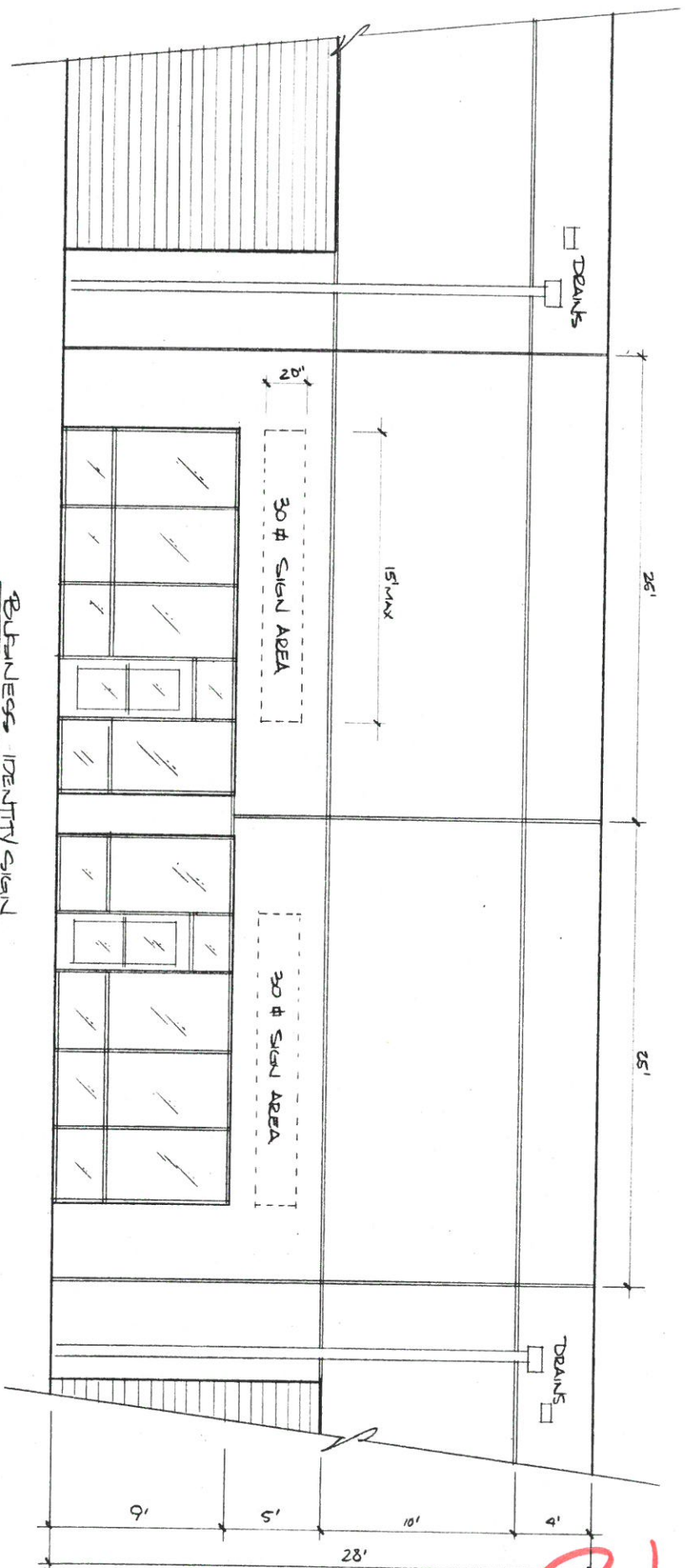

BUSINESS IDENTITY SIGN

Bldg. 3 SOUTH

SPECIFICATIONS:

- INDIVIDUAL GATORFOAM LETTERS 1/2" DEPTH
- 3M VULF FACES
- HELVETICA 3000 TYPESTYLE
- COLOR: BLACK FACES, GREY/RETURNS
- CORPORATE LOGO MAY USE UP TO 25% OF AREA
- MOUNTING: SILICONE TO WALL
- SIGN AREA - 20' X 15' MAXIMUM 30 #

SIGN DESIGN	
8982 WALLACE ROAD ■ CORONA, CALIFORNIA 91718	
(714) 734-0816	
SCALE: 3/8" = 1'-0"	APPROVED BY:
DATE:	DRAWN BY: BS
REVISIO	
AIRPORT CONCERGE CENTER SOUTH	
DRAWING NUMBER	

BUSINESS IDENTITY SIGN PLOT PLAN

EXHIBIT **D**

22 of 28

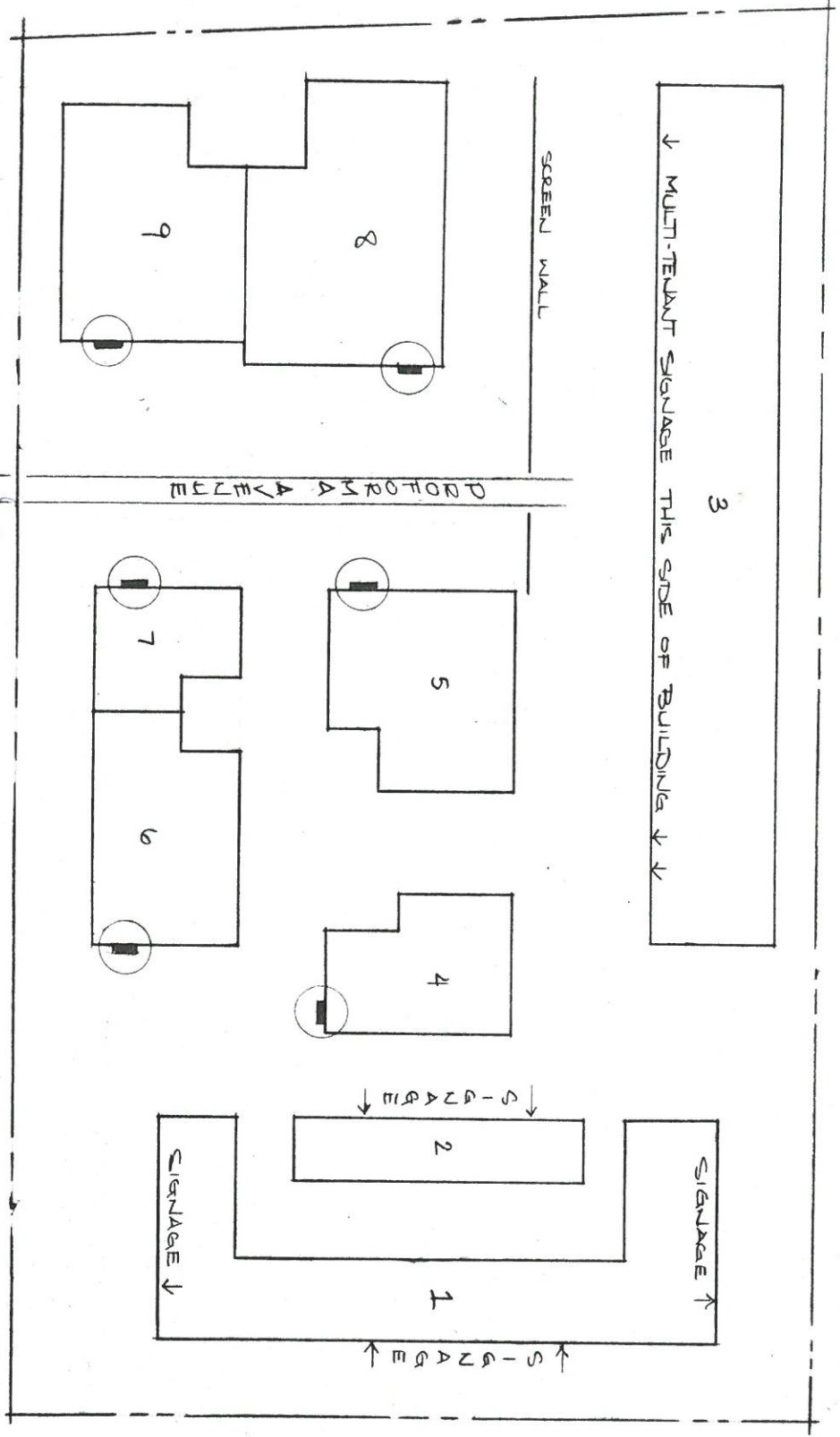

PLOT PLAN

* NOT TO SCALE

S I G N D E S I G N S	
6982 WALLACE ROAD ■ CORONA, CALIFORNIA 92718	
SCALE: Noble	APPROVED BY: _____
DATE: _____	DATE: _____
DRAWN BY: BS	
REVISOR: _____	
DRAWING NUMBER: _____	
AIRPORT Commerce Center South	

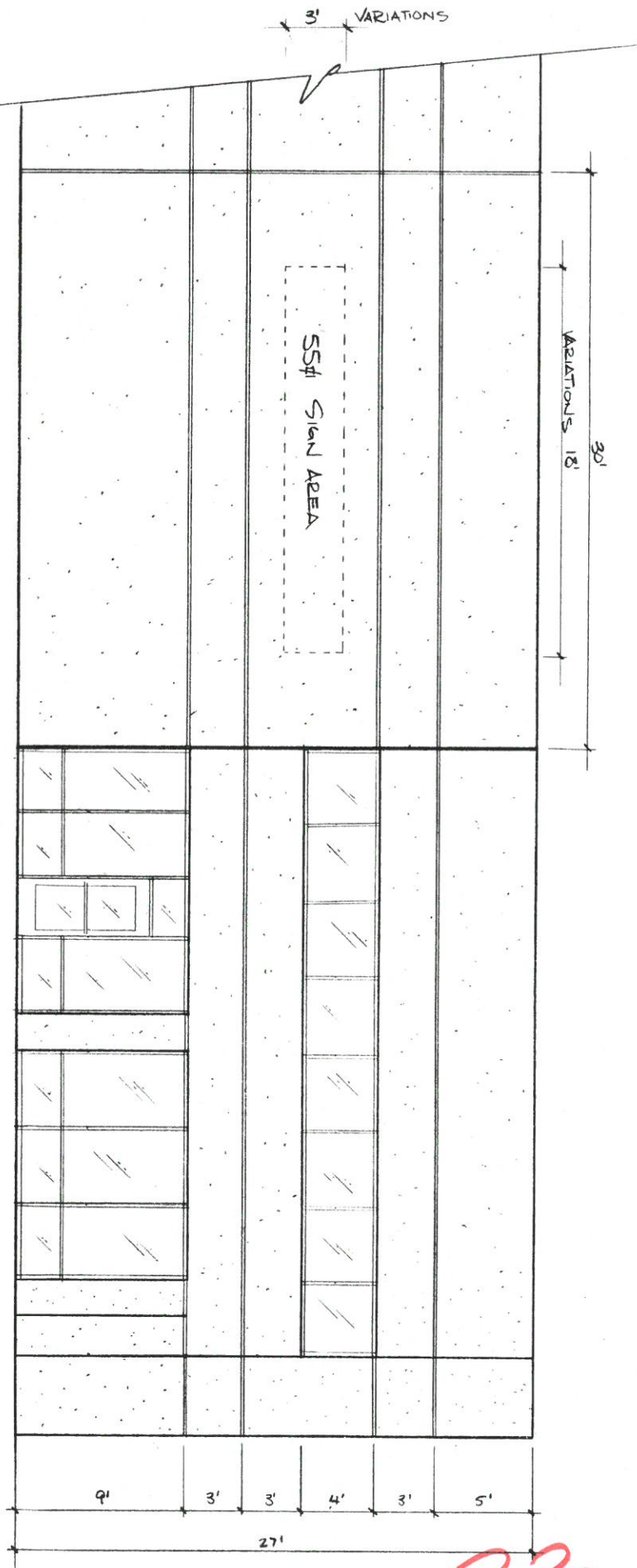

BUSINESS IDENTITY SIGN

BDDA. 4 SOUTH
6 WEST

SPECIFICATIONS:

- INDIVIDUAL GATORFOAM LTR. 1 1/2" DEPTH
- 3/4 VINYL FACES
- LTR HEIGHT NOT TO EXCEED 24"
- HELVETICA BOLD TYPESTYLE
- COLOR: BLACK FACES, GREY RETURNK
- CORPORATE LOGO MAY USE UP TO 25% OF AREA
- MOUNTING: SILICONE TO WALL

- MAX SIGN AREA 55 #
- (DIFFERENT VARIATIONS IN PROPORTIONS ALLOWED, SIGNAGE ALLOWED ONLY IN AREA SHOWN)

S I G N D E S I G N S	
8882 WALLACE ROAD ■ CORONA CALIFORNIA 91718	
(714) 734-0816	
SCALE: 3/16" = 1'-0"	APPROVED BY:
DATE:	DRAWN BY: BS
Airport Commerce Center South	
DRAWING NUMBER:	

BUSINESS IDENTITY SIGN EXHIBIT D

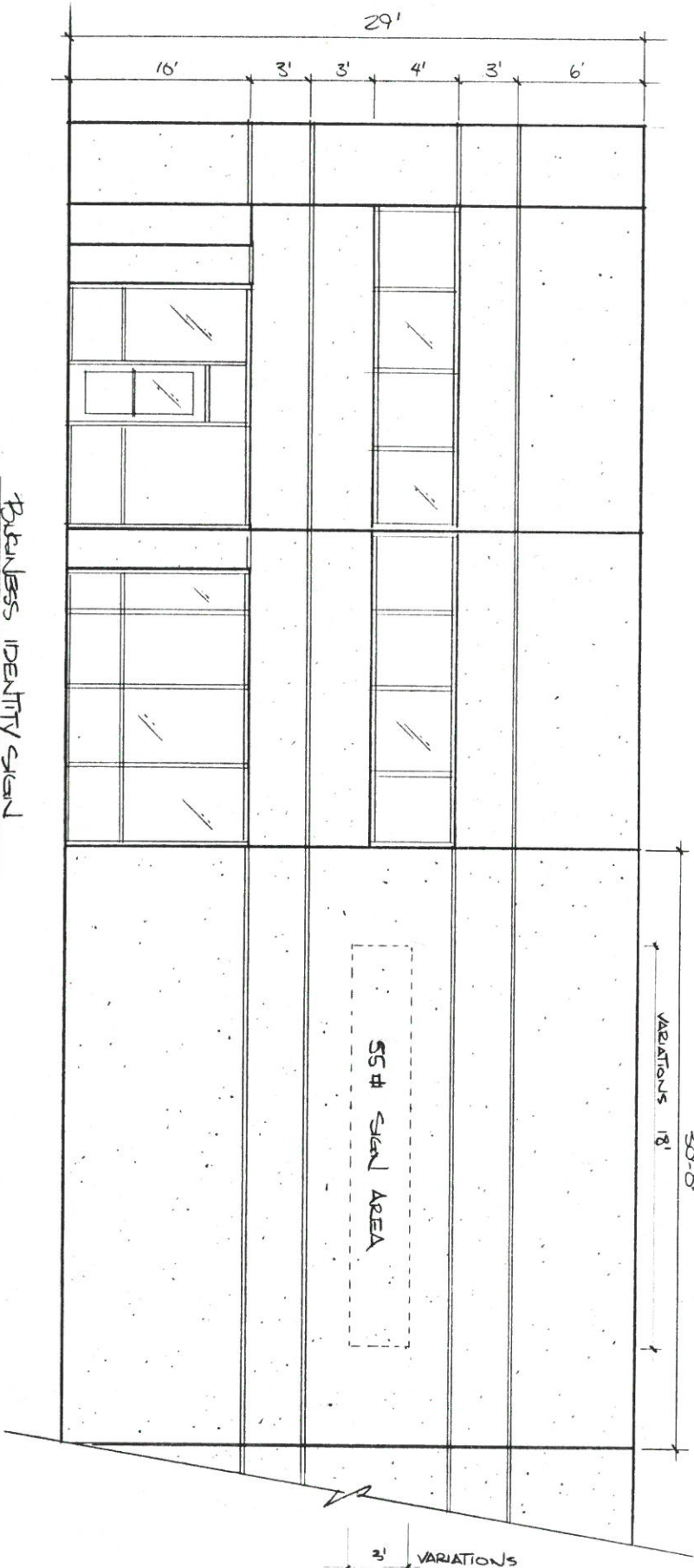

BUSINESS IDENTITY SIGN

BLDG. 6 EAST
9 EAST

- SPECIFICATIONS:
- INDIVIDUAL GATORBOARD LTR. 1/2" DEPTH
 - 3M VINYL FACES
 - LTR HEIGHT NOT TO EXCEED 24"
 - HELVETICA BOLD TYPESTYLE
 - COLOR: BLACK FACES, GREY RETURNS
 - CORPORATE LOGO MAY USE UP TO 25% OF AREA
 - MOUNTING: SILICONE TO WALL

- MAX SIGN AREA 55#
- (DIFFERENT VARIATIONS IN PROPORTIONS ALLOWED. SIGNAGE ALLOWED ONLY IN AREA SHOWN)

S I G N D E S I G N S	
8882 WALLACE ROAD ■ CORONA, CALIFORNIA 91718	
SCALE: 3/16" = 1'-0"	APPROVED BY: [Signature]
DATE:	DRAWN BY: [Signature]
AIRPORT COMMERCE CENTER SOUTH	
DRAWING NUMBER	

29 x 30

25 of 52

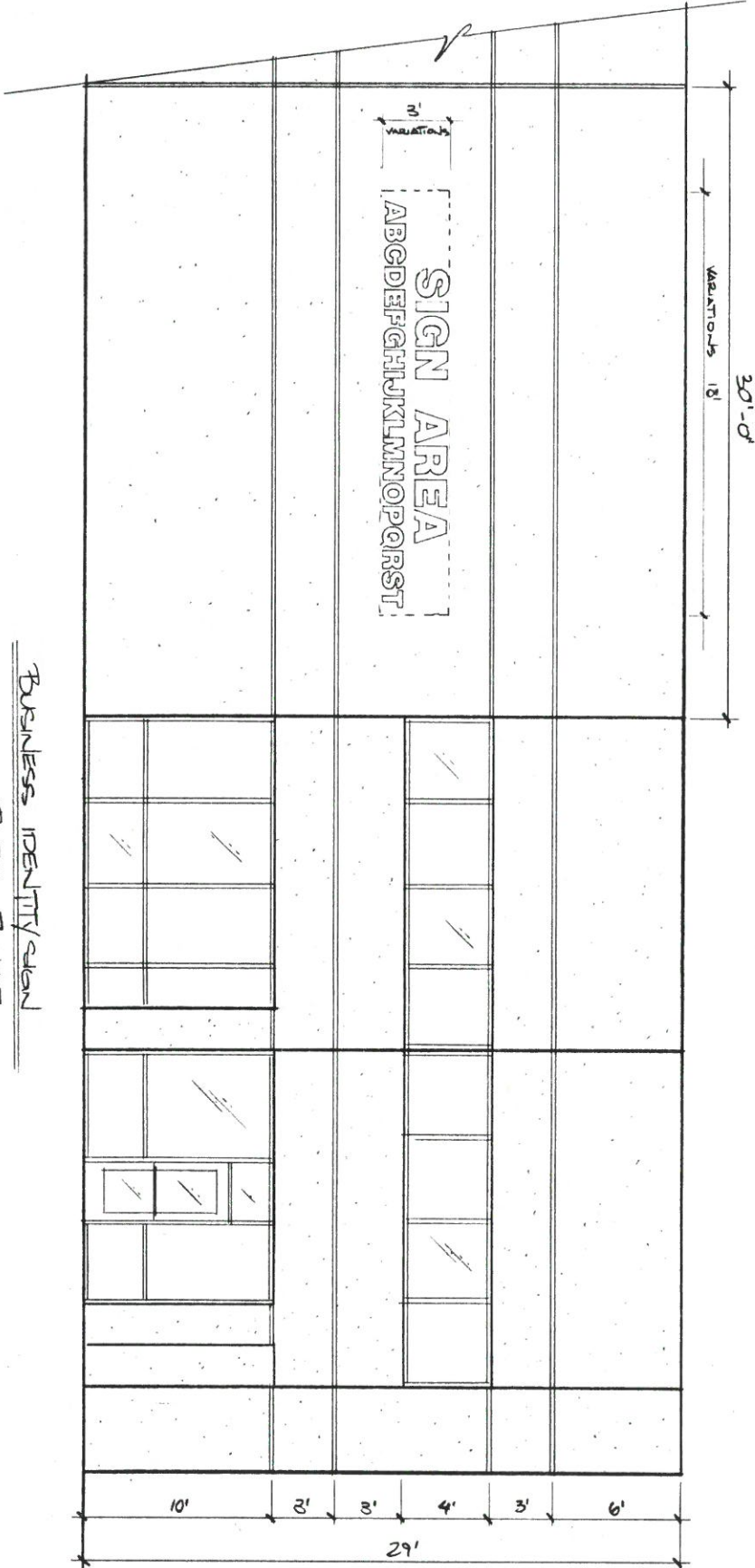

SPECIFICATIONS:

- INDIVIDUAL GARDERFOAM LTRS, 1/2" DEPTH
- 3/4" VINYL FACES
- LETTER HEIGHT NOT TO EXCEED 24"
- HELVETICA BOLD TYPESTYLE
- COLOR: BLACK FACES, GEEZY RETRIBUTS
- CORPORATE LOGO MAY USE UP TO 25% OF AREA
- MOUNTING: SILICONE TO WALL

BUSINESS IDENTITY SIGN
BLDG, 7 WEST

- MAX. SIGN AREA 55 SF
- (DIFFERENT VARIATIONS IN PROPORTIONS ALLOWED. SIGNAGE ALLOWED ONLY IN AREA SHOWN.)

S I G N D E S I G N S	
6992 WALLACE ROAD ■ CORONA, CALIFORNIA 91718	
(714) 734-0818	
SCALE: 3/4" = 1'-0"	APPROVED BY:
DATE:	DRAWN BY: BS
REVIEWED	
AIRPORT COMMERCE CENTER SOUTH	
DRAWING NUMBER	

26 of 28

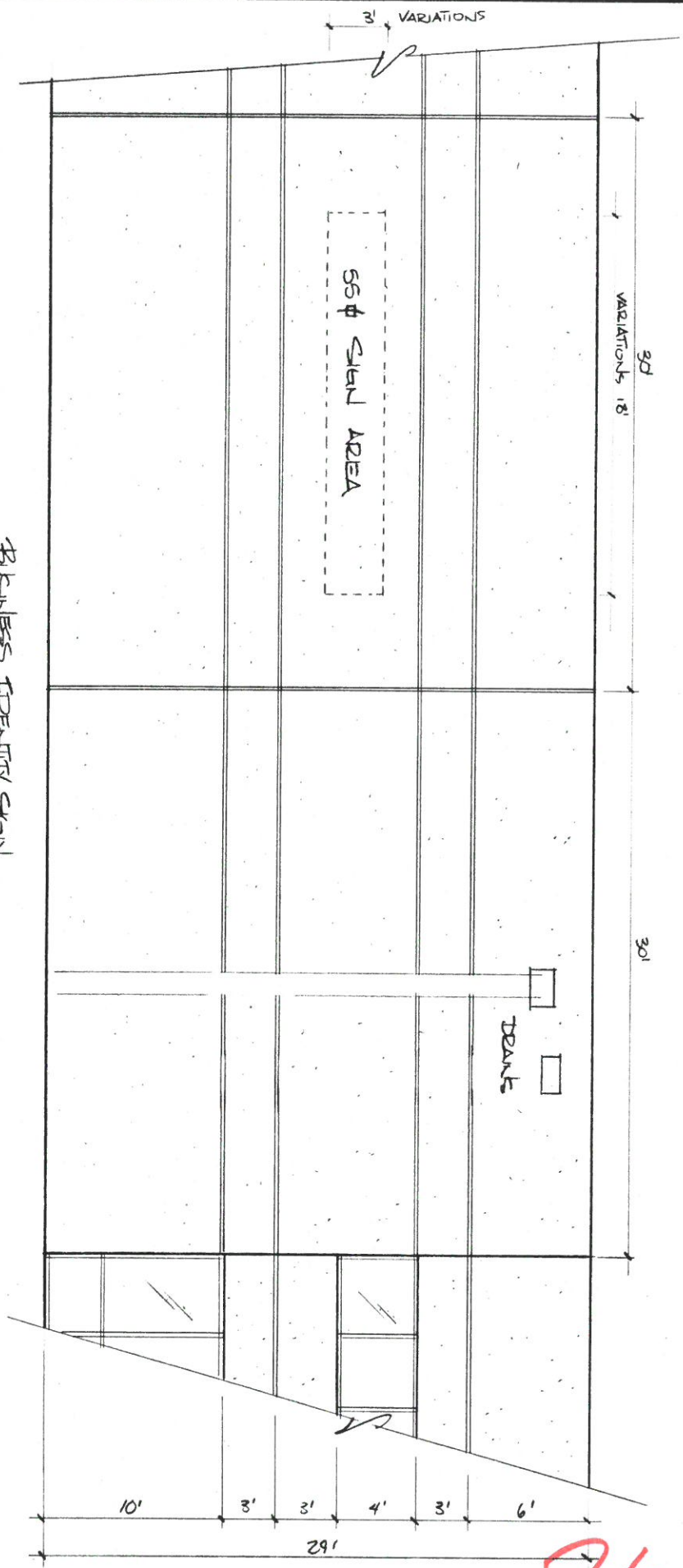

BUSINESS IDENTITY SIGN

BLDG. 8 EAST

SPECIFICATIONS:

- INDIVIDUAL GYROFOAM LTRS. 1/2" DEPTH
- 3M VINYL FACES
- LTR. HEIGHT NOT TO EXCEED 24"
- HELVETICA BOLD TYPESTYLE
- COLOR: BLACK FACE, GREY RETURNS
- CORPORATE LOGO MAY USE UP TO 25% OF AREA
- MOUNTING: SILICONE TO WALL
- MAX. SIGN AREA 55 sq ft (DIFFERENT VARIATIONS IN PROPORTIONS ALLOWED. SKETCHES ALLOWED ONLY IN AREA SHOWN.)

S I G N D E S I G N S	
8882 WALLACE ROAD ■ CORONA, CALIFORNIA 92718 (714) 794-0818	
SCALE: 3/8" = 1'-0"	APPROVED BY:
DATE:	DRAWN BY: DS
AIRPORT COMMERCE CENTER SOUTH	
	REVISIONS
	DRAWING NUMBER

BUSINESS IDENTITY SIGN EXHIBIT 12

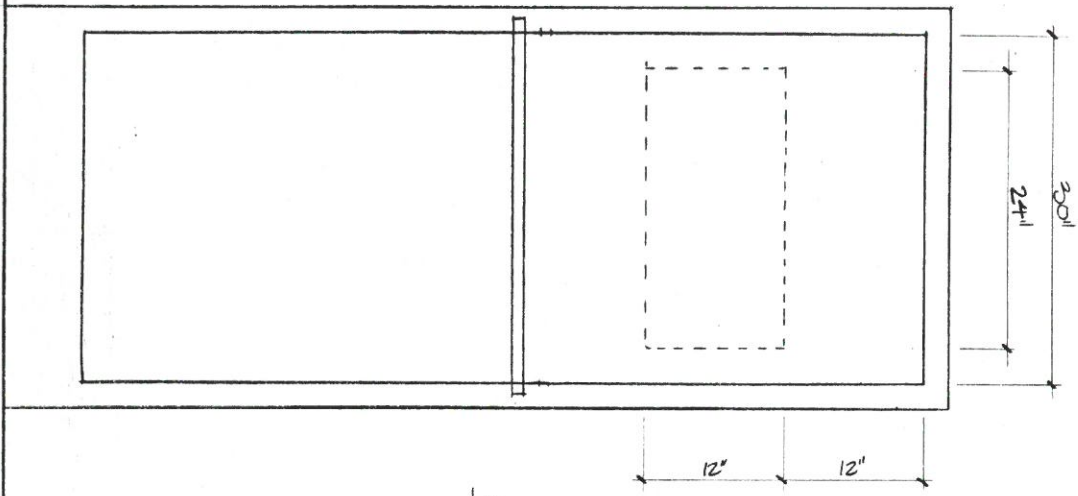

SPECIFICATIONS:

- FRONT DOOR- WHITE 3M VINYL
- LETTER HEIGHT NOT TO EXCEED 2.5"
- 2 SQ. FT. MAXIMUM AREA
- REAR DOOR- BLACK 3M VINYL
- LETTER HEIGHT NOT TO EXCEED 2.5"
- 2 SQ. FT. MAXIMUM AREA
- HELVETICA BOLD TYPESTYLE BOTH DOORS

S I G N D E S I G N S	
8882 WALLACE ROAD ■ CORONA, CALIFORNIA 91718	
(714) 734-0818	
SCALE: $3/32" = 1"$	APPROVED BY:
DATE:	DRAWN BY: <i>BS</i>
Aeropost Commerce Center South	
DRAWING NUMBER	

27 of 2

Helvetica Bold

abcdefghijklmnopqrstuwxyz

ABCDEFGHIJKLM

NOPQRSTUVWXYZ

0123456789 !'/\$%&'()'¢£::?~;/_

28 of 28

S I G N D E S I G N S	
8888 WALLACE ROAD & CORONA CALIFORNIA 91718 (714) 734-0218	
SCALE: NONE	APPROVED BY:
DATE:	DRAWN BY: <i>DC</i>
Aireport Commerce Center South	
REVISED	
DRAWING NUMBER	