

SIGN PROGRAM COVER SHEET

SIGN PROGRAM NO. 90.27

TO BE COMPLETED BY THE PLANNER: 5326-5426 INLAND EMPIRE BLVD.

SIGN ADDRESS (include N, S, E, W) RANCON FINANCIAL CORPORATION

RELATED ITEMS _____

RECEIVED BY _____

DATE _____

TO BE COMPLETED BY APPLICANT

OWNER RANCON FINANCIAL CORPORATION

TELEPHONE 714 833-3200

MAILING ADDRESS 2061 BUSINESS CENTER DRIVE # 213

CITY, STATE, ZIP CODE IRVINE, CA 92715

REPRESENTATIVE Robert Goetsch

TELEPHONE SAME AS ABOVE

MAILING ADDRESS SAME AS ABOVE

CITY, STATE, ZIP CODE _____

BACKGROUND INFORMATION

ZONE: m-2 EUCLID OVERLAY DISTRICT? YES NO

FRONTAGE: SITE: 1939' ALONG I-10 BUILDING/TENANT SPACE: _____

SIDE FRONTAGE (CORNER LOT): SITE: 760' BLDG./SPACE: _____

REAR (PUBLIC ENTRANCE FROM ALLEY/PARKING LOT): 1646' ALONG "G" STREET

SITE/SURROUNDING PROPERTY CONDITIONS: _____

PROPOSED/EXISTING SIGNS

	WALL (sq.ft.)	FREESTANDING (sq.ft.) (height)	OTHER (Master ID, Freeway, etc.)
EXISTING SIGNS			
PROPOSED SIGNS			
CODE LIMITS			

PROPOSED SIGN LOCATION NOTES: RANCON Corp. sign program FOR phase I FOR RANCON specific plan.

ACTION

COUNTER

DATE: _____

ACTION: _____

PLANNER: _____

PLANNING COMMISSION

MEETING DATE: _____

ACTION: _____



January 18, 1988

Robert Goetsch
Rancon Center Ontario
303 Vanderbilt, Suite 270
San Bernardino, CA 92408

RE: Sign Program - File No. 3727-S

Dear Mr. Goetsch:

This letter is to inform you that the enclosed sign program for File No. 3727-S has been approved by the Planning Department. Individual sign applications must adhere to the standards set forth in the program.

If you should have any questions regarding this matter please contact me in the Planning Department at (714) 391-2506.

Sincerely,

ONTARIO PLANNING DEPARTMENT
Joyce I. Babicz, City Planner

Patrick Kelly
Associate Planner

PK:da

Enclosure: Approved Sign Program

PHASE 2

PHASE 1

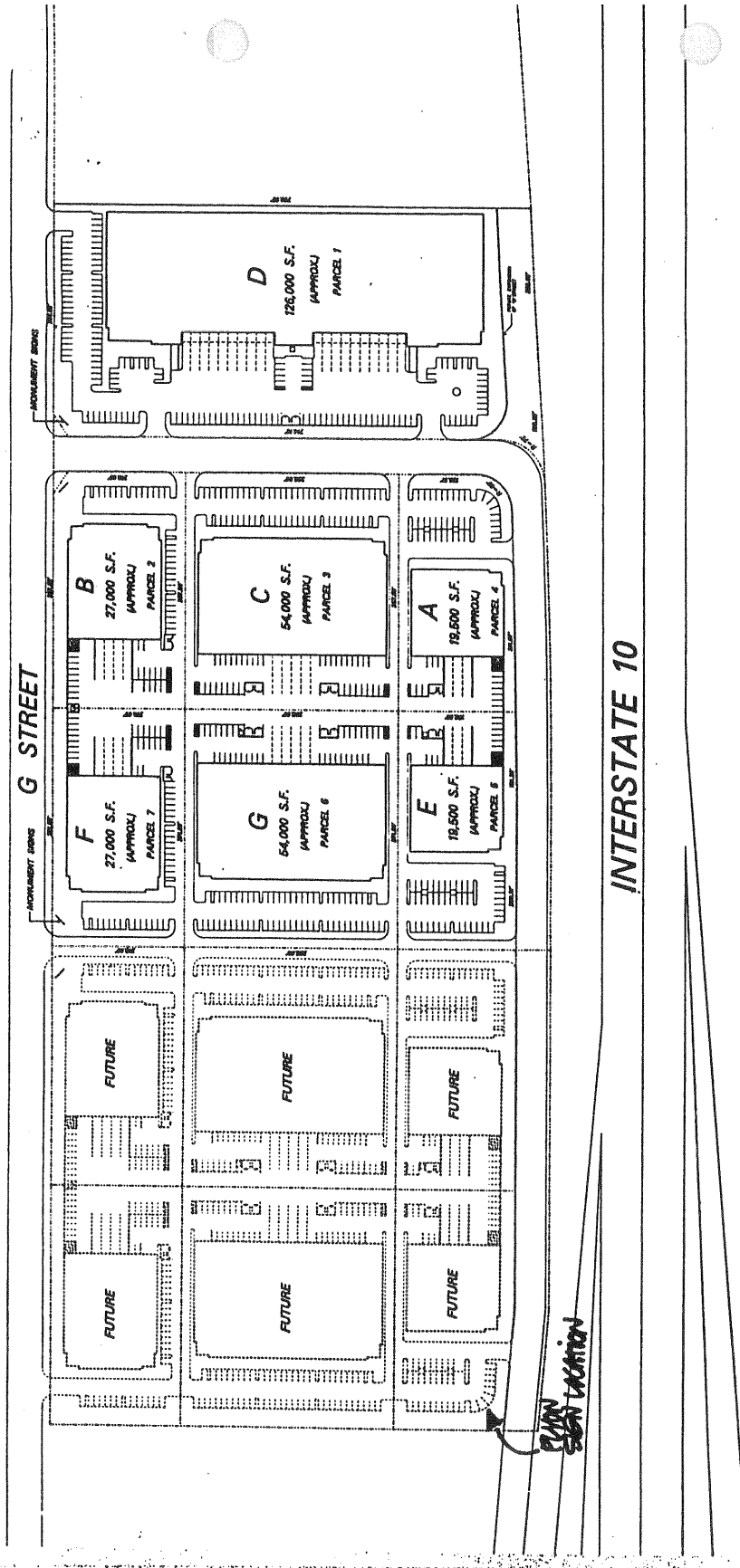

Ontario Business Centre

Legend: Permitted/As-built



PLAN SHOWN LOCATION

FUTURE

3c

7

T3
T2

AREA WHERE PYLON
SIGN CAN OCCUR
(CHECK LOCATION WITH CITY)

10 10

18

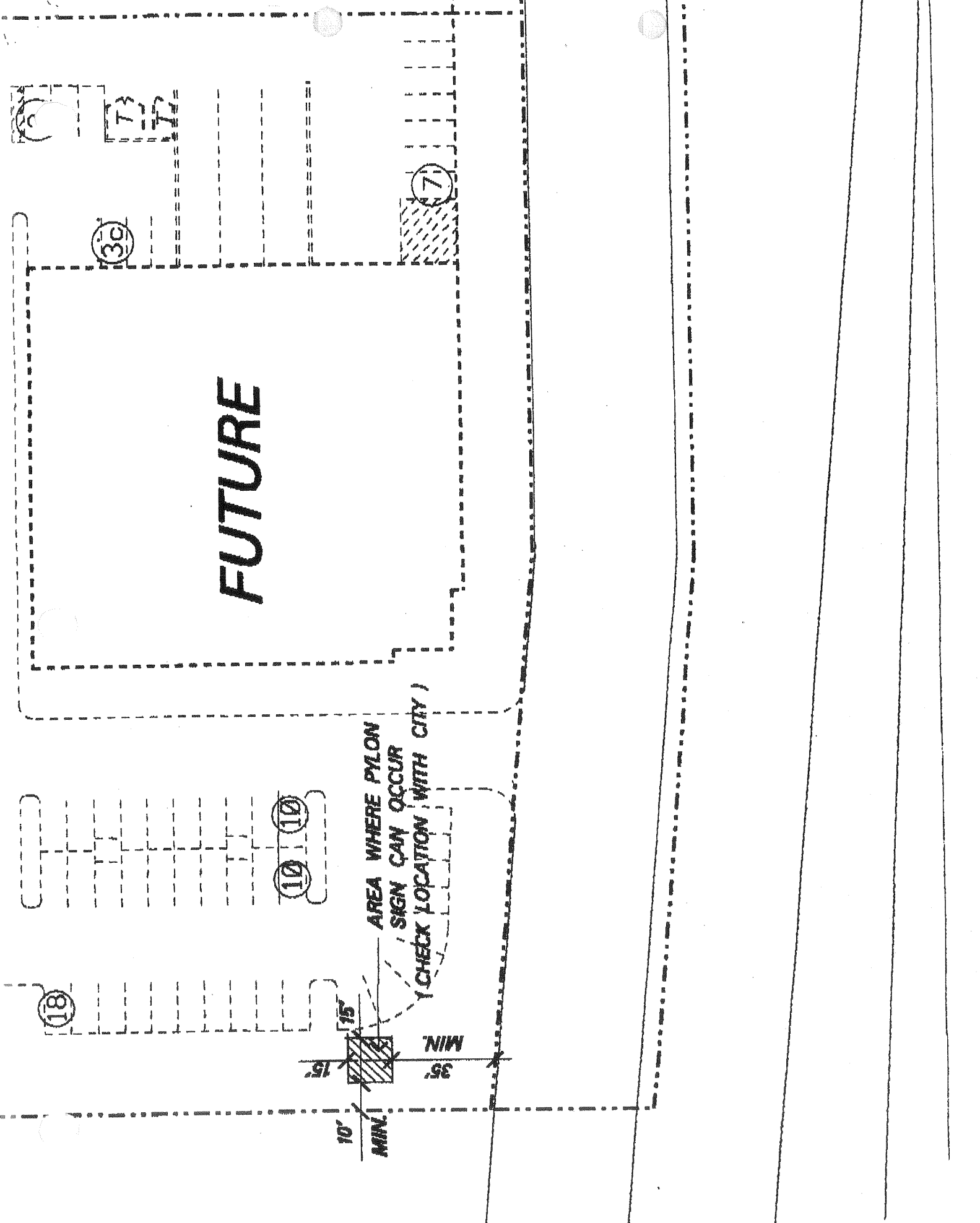
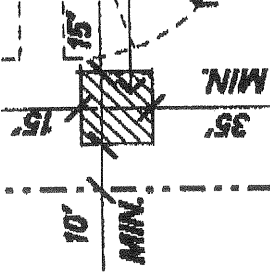



SIGNFACE - 200#
COPY AREA - 68#

FREEWAY ORIENTED SIGNAGE

1/2" = 1'-0"

**Follis
Design**

2124 Venice Boulevard
Los Angeles, CA 90008-5299

Rancon Centre Ontario

*Approved
Sign Program
on 1/17/89.
See File No. 89-9*

1 Analysis & Planning

2 Design

3 Working Drawings

4 Supervision

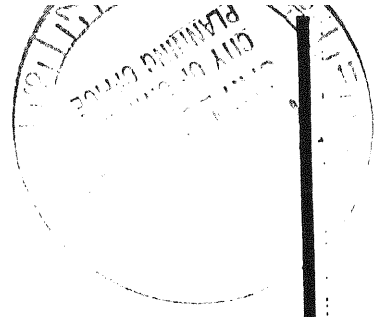

All rights reserved. All dimensions and notes shall be interpreted for the drawing and shall be subject to change without notice. The contractor shall be responsible for obtaining all necessary permits and approvals. The contractor shall verify all dimensions and materials before construction. The contractor shall be responsible for all construction and shall be responsible for all materials and labor. The contractor shall be responsible for all construction and shall be responsible for all materials and labor. The contractor shall be responsible for all construction and shall be responsible for all materials and labor. The contractor shall be responsible for all construction and shall be responsible for all materials and labor.

Date	2/14/08
Project	5026-C-2
Drawn	DBL
Check	CNE
Revision	Δ 8-July-08

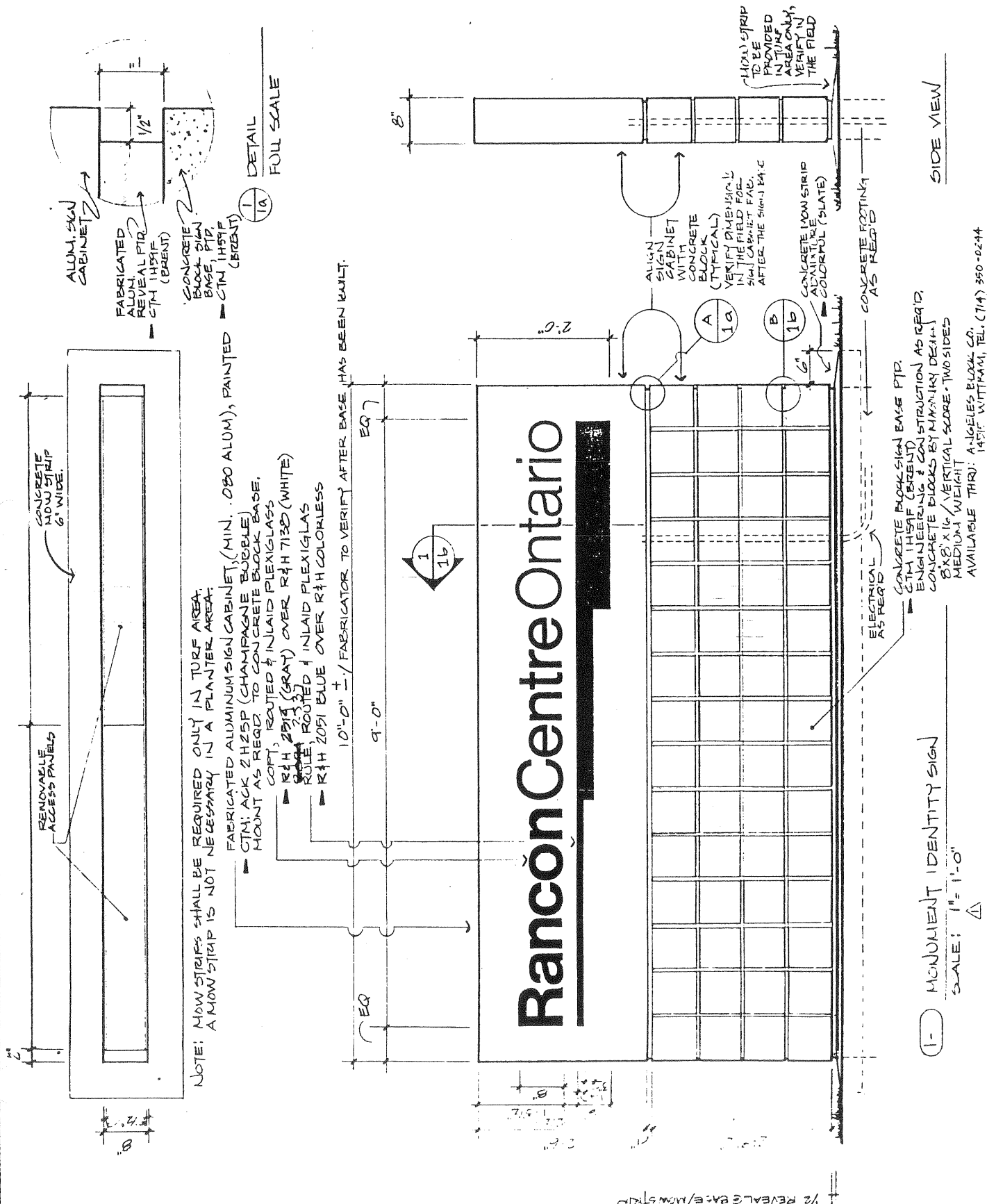

SIDE VIEW

ALL EDGES TO BE MITRED (TYP) AND JOINED - STRAIGHT & FL NO SANDING OR GRINDING MARKS TO SHOW.

ATTACH PLEX WITH CLIPS & SILICONE AS REQ.

COPY
 ROUTED & INLAID
 1/8" PLEX - 2 LAYERS
 → RH 2314 (GRAY)
 → RH 7130 (WHITE)

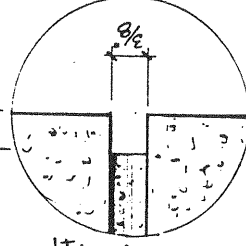

MORTAR TO MATCH PROJECT MORTAR

B DETAIL MORTAR JOINT
 FULL SIZE

RULE
 ROUTED & INLAID
 1/8" PLEX - 2 LAYERS
 → RH 2051 (BLUE) (NO SEAMS)
 → RH 7130 COLORLESS (NO SEAMS)

1 SECTION @ ILLUMINATED LETTER/RULE
 SCALE: FULL SIZE

1" REVEAL
 TOP OF CONG. BULK
 SIGN BASE

1/30 MIN ALUMINUM FACE

Additional Sign Type Notations

- FINISH TO POLISH DESIGN FOR APPROVAL:**
- Specified color(s) and finish(es)
 - Sample of all materials (1 per item)
 - Material to be returned, if applicable
 - Section
 - Mounting hardware samples
- FOLLIS DESIGN TO PROVIDE:**
- Architect of assembly LOGO/TYPE
 - File of symbols prepared as required.
 - Final size (if applicable)
 - Separations, camera ready
 - Sealing stock
- BASIC SIGN SPECIFICATIONS:**
- LETTERSING:**
 - Paint & Finish
 - Linear-polyurethane, semi-gloss
 - Surface silk-screened
 - Non-reflective
 - Aluminum face silk-screened
 - Blockhead (padding out)
 - Sandblasted
 - Etched
 - Graphic bleed
 - Hand printed
 - Letter (letter)
 - Intricate w/plex & backing
 - Lead
 - As indicated on drawing
 - DIMENSIONAL LETTERS, FACE:**
 - Painted
 - Etched
 - Blockhead
 - Surface applied
 - Linear-polyurethane
 - Add UV inhibitor clear coat
 - As indicated on drawing
 - Polished w/gloss coat
 - Integral color
 - Vertical w/gloss coat
 - Paint Filled
 - Lead
 - As indicated on drawing
- DIMENSIONAL LETTERS, BODY:**
- Etched
 - Painted
 - Polished to match face
 - Polished w/gloss coat
 - Sanded smooth
 - Paint Filled
 - Lead
 - As indicated on drawing
- ELECTRICAL NOTES:**
- Non-illuminated
 - External
 - Internal
 - Fluorescent
 - Incandescent
 - As required
 - Automatic timing device by owner
- STAIN BASE/OUTPOST:**
- Cornier
 - Etched
 - Sanded
 - Etched
 - Sanded
 - Etched
 - As indicated on drawing
- COLOR:**
- As indicated on drawing
 - Surface applied
 - Linear-polyurethane
 - Add UV inhibitor clear coat
 - As indicated on drawing
- FINISH:**
- Semi-gloss (10% gloss)
 - Polished
 - Etched
 - Grain horizontal
 - Sandblast-heavy
 - Sandblast-medium (distilling)
 - As indicated on drawing
- PROVIDING:**
- Engineering by sign fabricator
 - As indicated on drawing
 - Sign digitally
 - Integral color

FOLLIS Design

2124 Venice Boulevard
 Los Angeles, CA 90006-5299
 Telephone (213) 735-1283

All other drawings, arrangements and specifications to FOLLIS Design, and are created, modified and controlled by FOLLIS Design. All drawings are to be used in accordance with the "working project" and are not to be altered in any manner. Any alterations must be approved by FOLLIS Design. All drawings are to be checked by FOLLIS Design for accuracy and consistency with the original drawings. Any alterations must be approved by FOLLIS Design. The drawings are to be checked by FOLLIS Design for accuracy and consistency with the original drawings. The drawings are to be checked by FOLLIS Design for accuracy and consistency with the original drawings.

Rancon Centre
 Ontario

Date	21 APR 88
Project	5020-0-3
Drawn	DRAZ
Check	CNIB
Revision	

1b

Follis Design

2124 Venice Boulevard
 Los Angeles, CA 90006-5299
 Telephone (213) 735-1233

All work shown on this drawing is the property of Follis Design and shall remain the property of Follis Design. No part of this drawing shall be reproduced, stored in a retrieval system, or transmitted in any form or by any means, electronic, mechanical, photocopying, recording, or by any information storage and retrieval system, without the prior written consent of Follis Design. The user of this drawing shall be responsible for obtaining all necessary permits and approvals for the work shown hereon. Follis Design shall not be held liable for any errors or omissions on this drawing. The user shall be responsible for obtaining all necessary permits and approvals for the work shown hereon. Follis Design shall not be held liable for any errors or omissions on this drawing.

Rancon Centre Ontario

Date	2/10/18
Project	2020-0-4
Drawn	DNB
Check	
Revision	

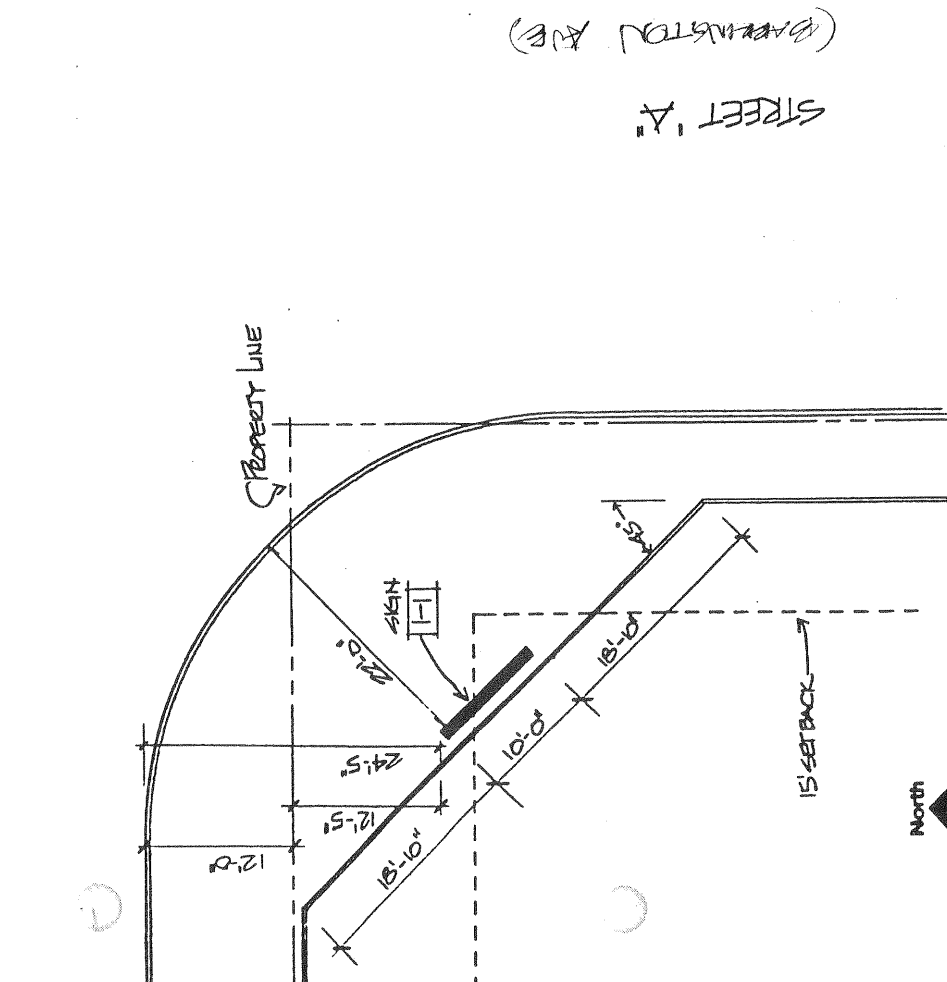
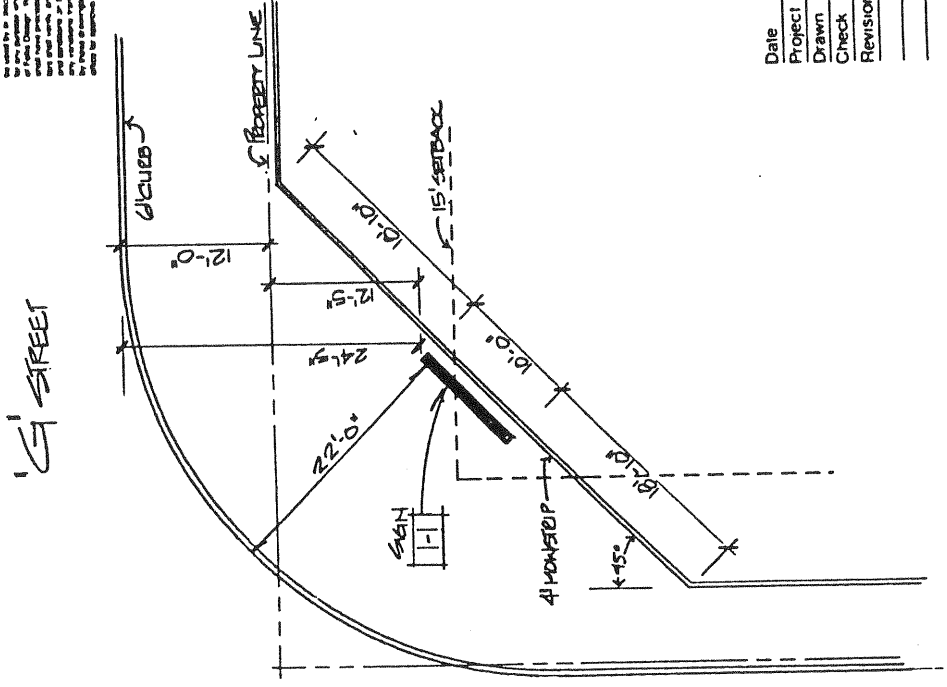

Plot Plan
 SCALE: 1/8" = 1'-0"

1C

Follis Design

2124 Venice Boulevard
Los Angeles, CA 90006-5299
Telephone (213) 735-1283

All work shown is preliminary and subject to change without notice. The client is responsible for obtaining all necessary permits and approvals from the appropriate authorities. The client is also responsible for providing all necessary information and data for the design. The design is based on the information provided and is not a guarantee of performance. The design is for informational purposes only and should not be used for construction without the approval of the appropriate authorities. The design is not a contract and should not be used as such. The design is the property of Follis Design and should not be reproduced or distributed without the written consent of Follis Design.

Rancon Centre Ontario

Date 19-OCT-88

Project 5020-O-4

Drawn N.P.A.

Check

Revision

1C

G STREET

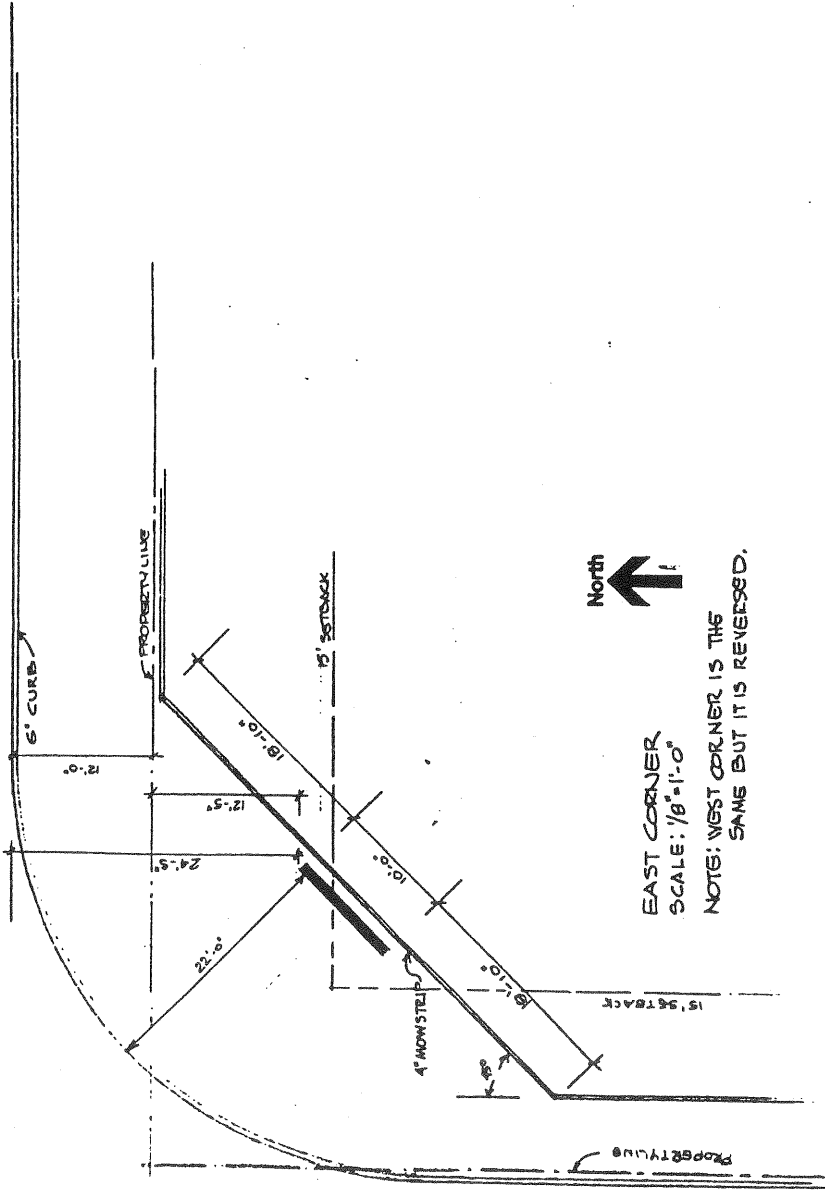

STREET 'A'
(BARRINGTON)



EAST CORNER
SCALE: 1/8"=1'-0"

NOTE: WEST CORNER IS THE
SAME BUT IT IS REVERSED.

Item No. Copy	Quantity	Location Plans	Remarks	Revisions
1-1	2	LP1	*Rancon Centre Ontario Symbol	
Rancon Centre Ontario				

All plans, drawings, specifications and general instructions are the property of Follis Design and shall remain the property of Follis Design. Any reproduction, in whole or in part, without the written consent of Follis Design, is prohibited. This drawing shall be used only for the project and site specified. Any other use, without the written consent of Follis Design, is prohibited. Follis Design shall have no liability for any errors or omissions in this drawing. It is the responsibility of the contractor to verify all dimensions and conditions on the job site and to obtain all necessary permits and approvals from the appropriate authorities. The contractor shall be responsible for obtaining all necessary permits and approvals from the appropriate authorities. The contractor shall be responsible for obtaining all necessary permits and approvals from the appropriate authorities. The contractor shall be responsible for obtaining all necessary permits and approvals from the appropriate authorities.

Date	2 APR 88
Project	5020-0-3
Drawn	DRR
Check	CMB
Revision	

7a

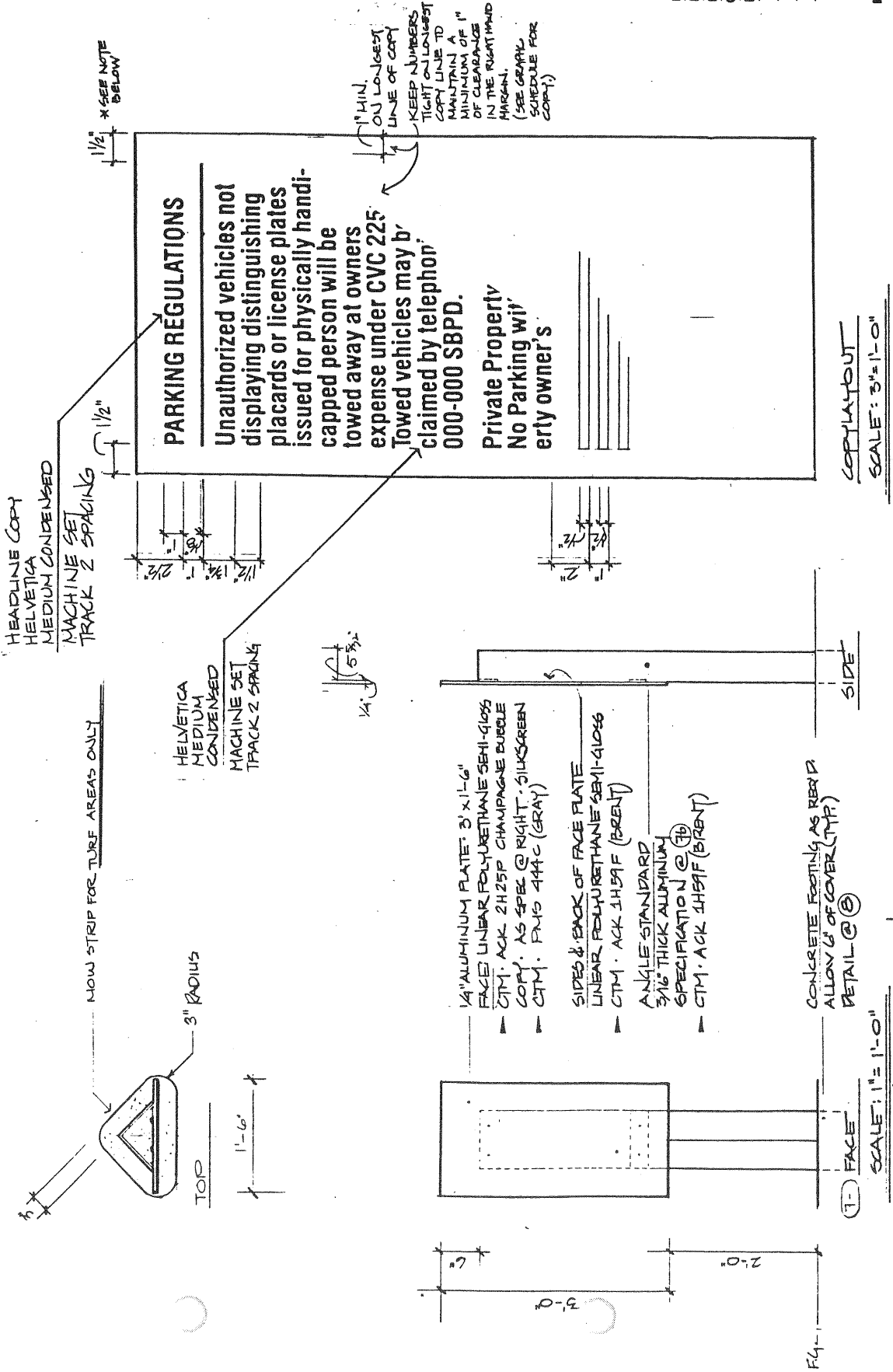

Follis Design

2124 Venice Boulevard
 Los Angeles, CA 90006-5299
 Telephone (213) 735-1283

All other designs, arrangements and other materials incorporated by the drawings are owned by and remain the property of Follis Design and are created, developed and distributed by Follis Design. No part of this drawing or any other drawings hereof may be reproduced, stored in a retrieval system, or transmitted in any form or by any means, electronic, mechanical, photocopying, recording, or by any information storage and retrieval system, without the prior written permission of Follis Design. Written documentation on these drawings is the only authority for the project. All drawings are the property of Follis Design and shall remain the property of Follis Design. The drawings and specifications are the property of Follis Design and shall remain the property of Follis Design. The drawings and specifications are the property of Follis Design and shall remain the property of Follis Design. The drawings and specifications are the property of Follis Design and shall remain the property of Follis Design.

Rancon Centre Ontario

Date 21 APR 88
 Project 5020-0-3
 Drawn DLR
 Check CNB
 Revision

7b

GENERAL NOTES @ TYPE A

ANGLE STANDARD: 3/16" THICK ALUMINUM ANGLE

LENGTH TO VARY. REFER TO INDIVIDUAL DRS'S.
 1/8" RADIUS @ ALL CORNERS. ALL SIDES GRIND SMOOTH. NO CUT MARKS.
 PAINTED. LINEAR POLYURETHANE SEMI-GLOSS (TYP)
 - CTM. ACK 1HS9F (BRENT) FABRICATOR TO SUBMIT SAMPLES
 INSET & ANCHOR IN CONCRETE. FOOTING AS REQUIRED.
 DET 1/2" OF COVER (TYP). DET 3/8" STRIP IN LAMINAREAS ONLY
 SEE DETAIL @ FOLLIS SHIT. 8.

CROSS BRACE: 3" X 9 7/16" X 1/8" ALUMINUM PLATE. 2 PER UNIT (MIN).
 FULL WELD TO STANDARD. PAINTED (TYP)
 - CTM. ACK 1HS9F (BRENT) TYPICAL. ALL UNITS.
 DRILL HOLES TO RELIEVE 1/4" BOLT. QUANTITY AS REQ'D.

GRAPHICS: 1/4" ALUM. PLATE. SPEC @ INDIVIDUAL DRS'S.
 1/8" RADIUS @ ALL CORNERS. ALL EDGES SMOOTH.
 SIDE & BACK - PAINTED (TYP)
 - CTM. ACK 1HS9F (BRENT)
 FACE - PAINTED (TYP) OR REFLECTIVE SHEETING. SEE INDIVIDUAL DRS'S.
 - CTM. AS SPEC @ INDIVIDUAL DRS'S.
 BOLT TO CROSS BRACE VIA
 "TUFNUT" ASSEMBLY FROM:
 TUFNUT WORKS
 230 MOUNTAINA STREET
 SANTA FE, NM, 87501

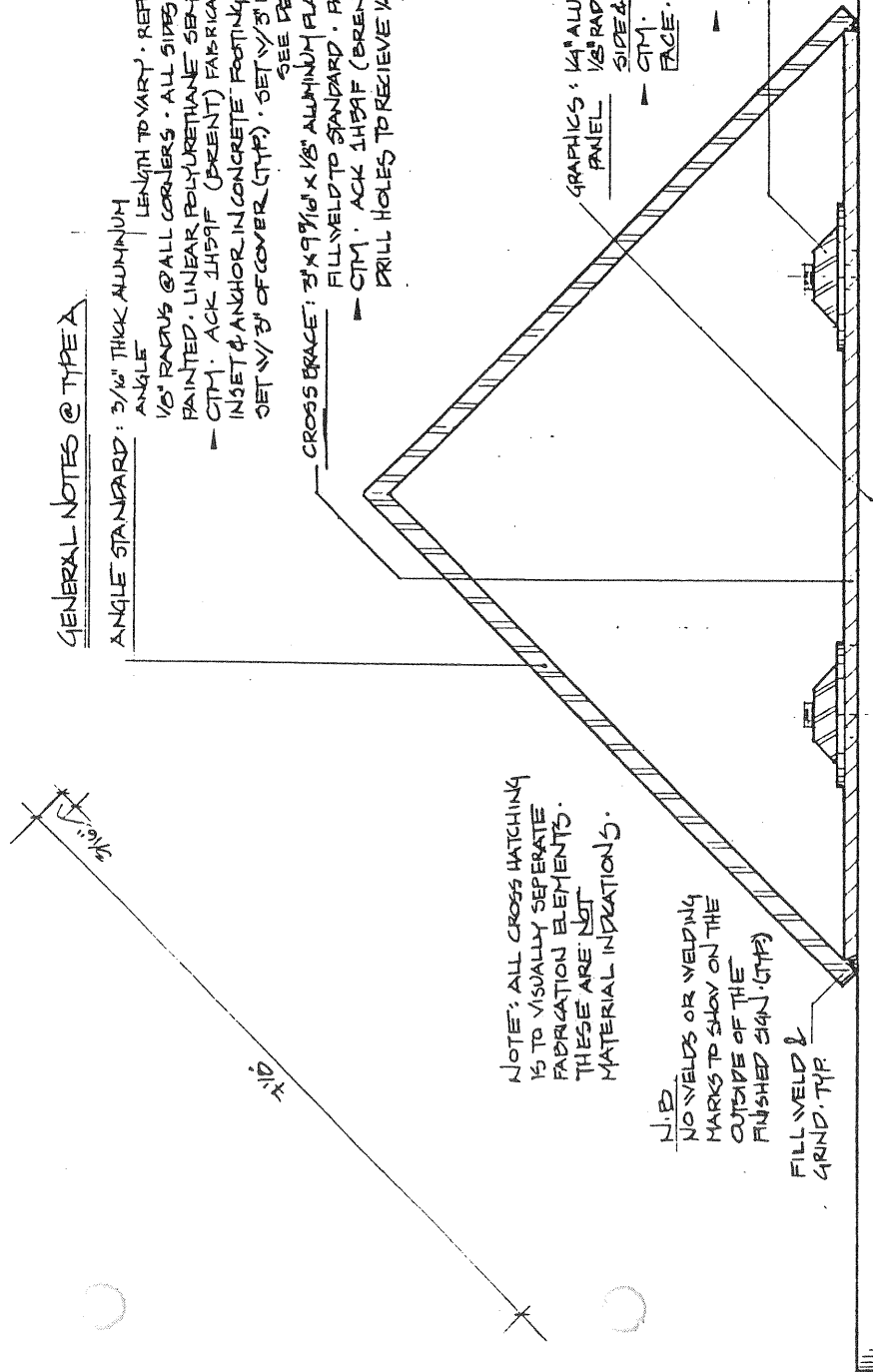

NOTE: ALL CROSS HATCHING IS TO VISUALLY SEPERATE FABRICATION ELEMENTS. THESE ARE NOT MATERIAL INDICATIONS.

N.B.
 NO WELDS OR WELDING MARKS TO SHOW ON THE OUTSIDE OF THE FINISHED SIGN (TYP)

FILL WELD & GRIND. TYP

TRIANGULAR UNIT. TYPE A. PLAN DETAIL & SPECIFICATIONS

SCALE: FULL SIZE

Item No.	Copy	Quantity	Location Plans	Remarks	Revisions	
7-1	PARKING REGULATIONS	7	LP1	<p>Unauthorized vehicles not displaying distinguishing placards or license plates issued for physically handicapped person will be towed away at owners expense under CVC 22507.8A. Towed vehicles may be re claimed by telephoning 988-6481 OPD.</p> <p>Private Property No Parking without the property owner's permission.</p> <p>All vehicles must park only in spaces designated for parking. Each vehicle must park in one space only. Specifically marked spaces (i.e.: handicapped, visitors) may be used by appropriate vehicles only.</p> <p>Violators will be cited and towed away at owner's expense under CVC 22658A.</p>		

Follis Design

2124 Venice Boulevard
 Los Angeles, CA 90006-5299
 Telephone (213) 735-1283

All ideas, designs, arrangements and plans indicated or suggested by the drawing are owned by and property of FOLLIS DESIGN INC. and shall remain the property of FOLLIS DESIGN INC. No part of this drawing shall be reproduced, stored in a retrieval system, or transmitted in any form or by any means, electronic, mechanical, photocopying, recording, or by any information storage and retrieval system, without the prior written permission of FOLLIS DESIGN INC. FOLLIS DESIGN INC. shall not be held responsible for any alterations, omissions, or errors on the part of the contractor or any other party. The contractor shall be responsible for obtaining all necessary permits and approvals for the work. The contractor shall be responsible for obtaining all necessary permits and approvals for the work. The contractor shall be responsible for obtaining all necessary permits and approvals for the work.

Rancon Centre Ontario

Date	2 APR 88
Project	5020-0-3
Drawn	DRR
Check	CNTS
Revision	

6

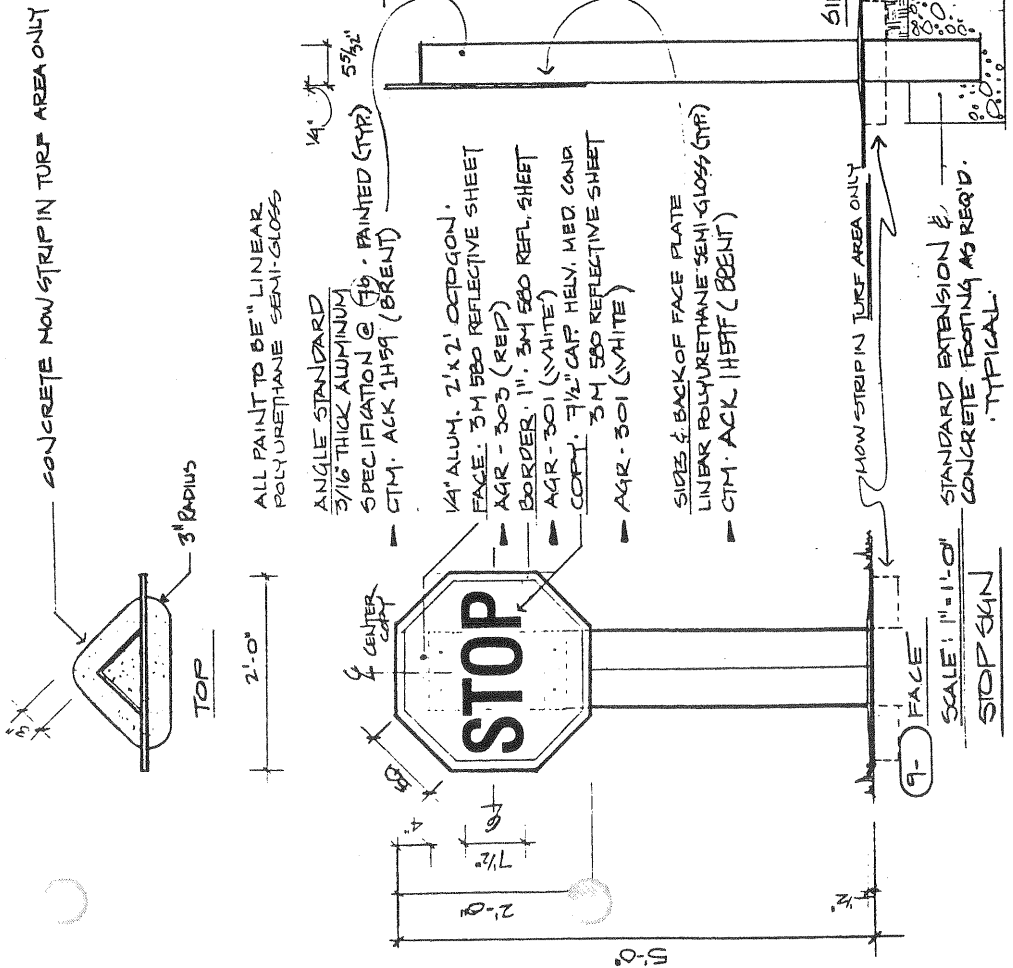

Revisions

Remarks

Location
Plans

Quantity

Item No. Copy

Item No. Copy	Quantity	Location Plans	Remarks	Revisions
9-1	10	LP1	STOP	

All these designs, specifications and details are subject to change without notice. The client is responsible for obtaining all necessary permits and approvals. Follis Design and its consultants are not responsible for any errors or omissions in these drawings. The client is responsible for providing all necessary information and data. The client is responsible for providing all necessary information and data. The client is responsible for providing all necessary information and data.

Rancon Centre Ontario

Date	2/14/2008
Project	5020-0-3
Drawn	DAR
Check	CND
Revision	

NOTE: ALL PAVEMENT GRAPHICS TO BE PAINTED TRAFFIC WHITE UNLESS OTHERWISE NOTED.

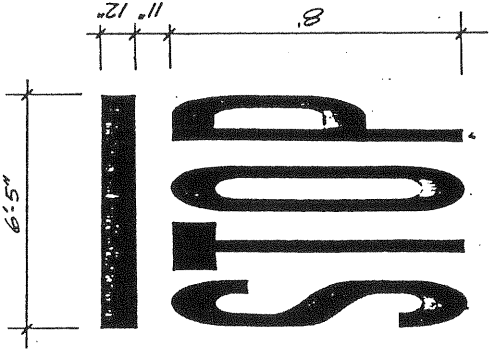

10-1 COPY LAYOUT
 SCALE: 3/8" = 1'-0"

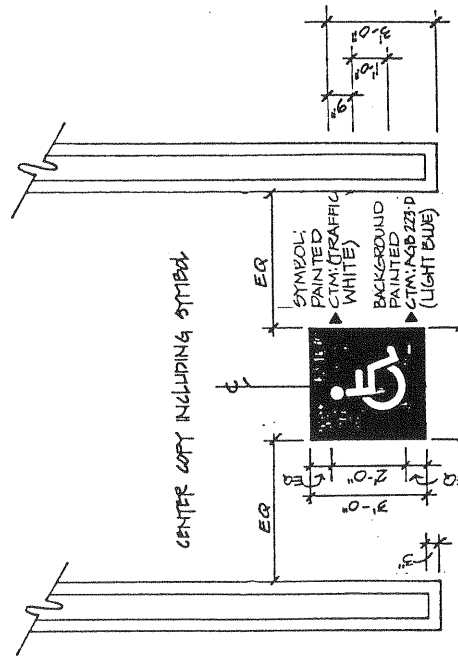

10-9 COPY LAYOUT
 SCALE: 3/8" = 1'-0"

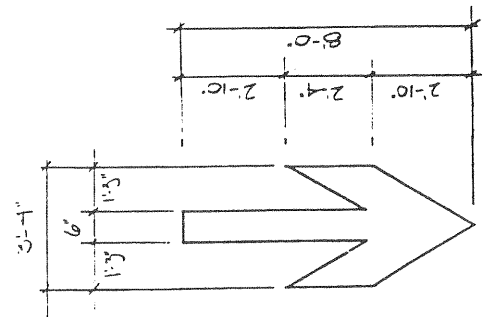

10-2 COPY LAYOUT
 SCALE: 3/8" = 1'-0"

PAVEMENT GRAPHICS

Item No. Copy	Quantity	Location Plans	Remarks	Revisions
10-1	10	LP1	<u>STOP</u>	
10-9	24	LP1	*Handicapped Symbol	

All cases design, drawings and data included or referred to herein are the property of Follis Design, and were created, evolved and developed for use on, and in connection with, the project described herein. No part of this design, drawings, or information shall be used by or distributed to any person, firm or corporation without the written consent of Follis Design. Follis Design shall have no liability for any damage or injury caused by any person who uses the information contained herein for any purpose other than that intended by Follis Design. Any drawings or information created by or for the job and the office shall be the property of Follis Design. Follis Design shall not be held liable for any damage or injury caused by any person who uses the information contained herein for any purpose other than that intended by Follis Design. Follis Design shall not be held liable for any damage or injury caused by any person who uses the information contained herein for any purpose other than that intended by Follis Design.

Rancon Centre Ontario

Date	2/14/2008
Project	5020-0-3
Drawn	DRR
Check	GNB
Revision	

11a

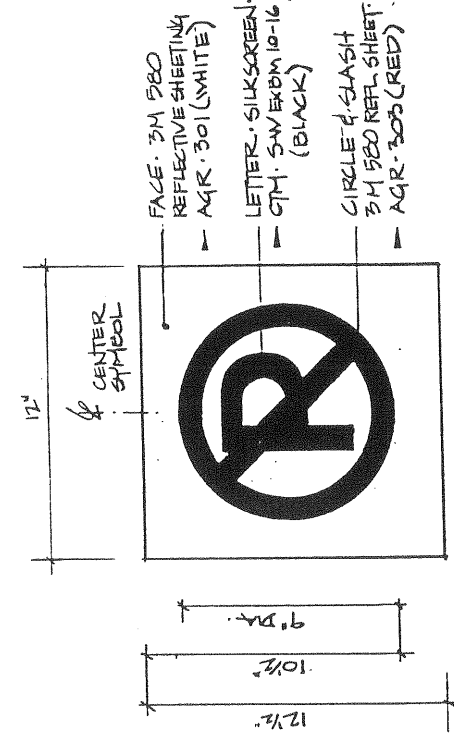

ART TO BE SUPPLIED BY FOLLIS DESIGN.

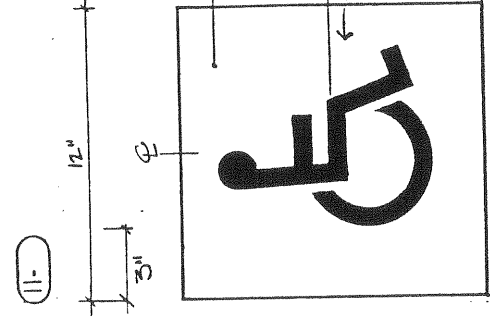

(11-2) COPY LAYOUT
 SCALE: 3" = 1'-0"

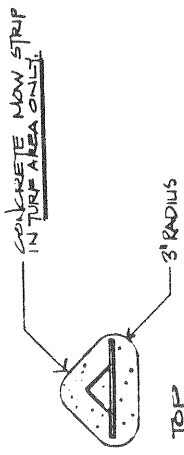

ALL PAINT TO BE LINEAR POLYURETHANE SEMI-GLOSS (TYP)

ANGLE STANDARD
 3/16" THICK ALUM.
 SPECIFICATIONS @ (11) - PAINTED (TYP) 1/4"
 - CTM. ACK 1H31F (BRENT)
 1/4" ALUM. FLATE.

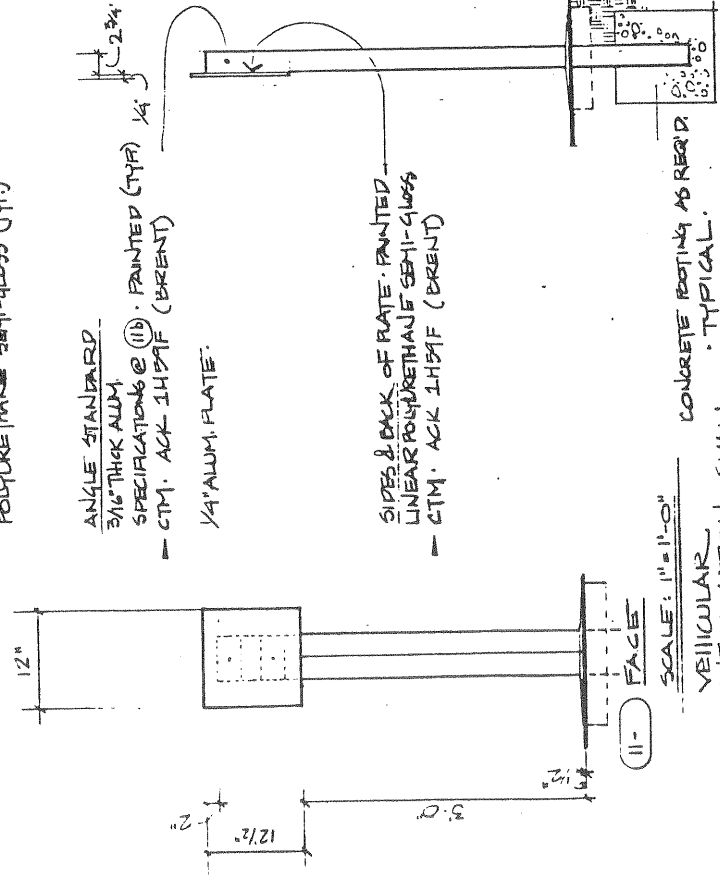

(11) FACE
 SCALE: 1" = 1'-0"
 VERTICAL INFORMATION - SMALL

6" (MIN.) TO GROUND COVER (TYP)

All steel designs, measurements and plate indicated or represented by the drawing are owned by and property of Follis Design. All designs are the property of Follis Design. No part of this drawing may be reproduced or transmitted in any form or by any means, electronic, mechanical, photocopying, recording, or by any information storage and retrieval system, without the prior written permission of Follis Design. When dimensions on these drawings are given in feet and inches, the decimal portion of the inch shall be rounded up to the next higher decimal. Shop details must be submitted to the office for approval before proceeding with fabrication.

Rancon Centre Ontario

Date	21 APR 20
Project	5020-0-3
Drawn	DRR
Check	CND
Revision	

11b

GENERAL NOTES @ TYPE B

- ANGLE STANDARD: 3/16" THICK ALUMINUM TUBING, SLICED LENGTHWISE INTO 3/4" x 3/4" ANGLE CHANNEL. LENGTH TO VARY. REFER TO INDIVIDUAL DRS.
- 1/8" RADIUS @ ALL CORNERS. ALL SIDES GRIND SMOOTH. NO CUT-MARKS. PAINTED. LINEAR POLYURETHANE SEMI-GLOSS (TYP)
- CIM. ACK 1H59F (BRENT)
- INSET & ANCHOR IN CONCRETE FOOTING AS REQUIRED.
- SET 1/3" OF COVER (TYP). SET 1/3" HOV STRIP IN LAMB. SEE DETAIL @ RELLIS SHTS.
- CROSS BRACE: 3" x 4 3/4" x 1/8" ALUMINUM PLATE. 2 PER UNIT (MIN). FILL WELDED TO STANDARD. PAINTED (TYP)
- CIM. ACK 1H59F (BRENT)
- DRILL HOLES TO RELIEVE 1/4" BOLT. 1 PER BRACE (MIN)

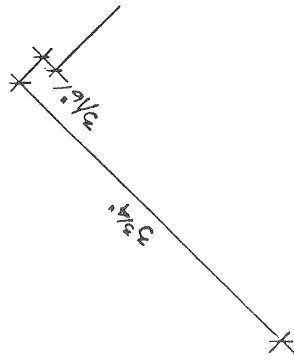

NB
 NO WELDS OR WELDING MARKS TO SHOW ON THE OUTSIDE OF THE FINISHED SIGN (TYP)
 FILL WELD & GRIND TYP.

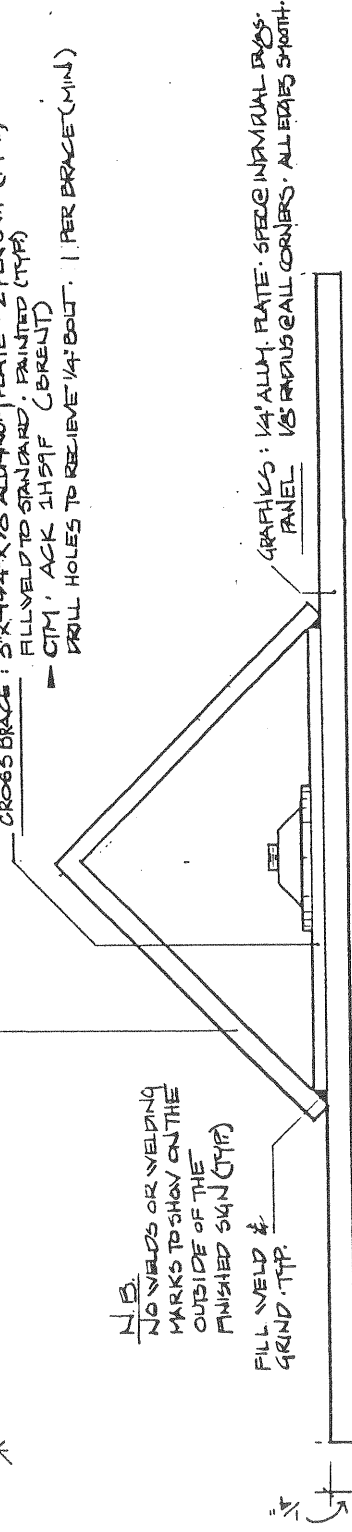

GRAPHICS: 1/4" ALUM. PLATE. SPEC INDIVIDUAL DRS.
 1/8" RADIUS @ ALL CORNERS. ALL EDGES SMOOTH.
 PANEL

- SIDE & BACK: PAINTED (TYP)
- CIM. ACK 1H59F (BRENT)
- FACE: PAINTED (TYP) OR REFLECTIVE SHEETING. SEE INDIVIDUAL DRS.
- CIM. AS SPEC @ INDIVIDUAL DRS.
- BOLT TO CROSS BRACE VIA TUFNUT. ASSEMBLY FROM: TUFNUT WORKS
 236 MONTIZUMA STREET
 SANTA FE, NM, 87501

TRIANGULAR UNIT-TYPE B. PLAN DETAIL & SPECIFICATIONS.
 SCALE: 1/4" = 1'-0"

Item No. Copy	Quantity	Location Plans	Remarks	Revisions
11-2	12	LP1	*Handicapped Symbol	

Polis Design

2124 Venice Boulevard
Los Angeles, CA 90006-5299
Telephone (213) 735-1283

All these sheets, arrangements and notes are to be reviewed by the client and approved by the client prior to any fabrication. No part of these sheets, arrangements or notes shall be used by or disclosed to any person, firm or organization without the written consent of Polis Design. Written consent shall be obtained from Polis Design prior to any reproduction, distribution, or use of these sheets, arrangements or notes. Any reproduction from these sheets and conditions shown by these drawings shall remain the property of Polis Design and shall not be used for any other purpose. This drawing shall be submitted to the client for approval before proceeding with fabrication.

Rancon Centre Ontario

Date: 21 APR 88
Project: 5020-0-3
Drawn: DRP
Check: CNB
Revision: Δ 2 JUNE 88

55

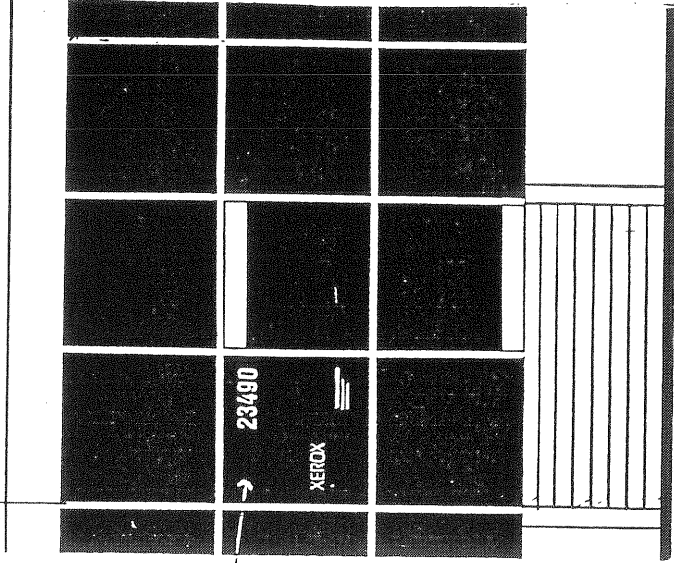

- COPY NOTES**
- TENANT LOGO - APPLIED VINYL DIE CUTS
- CTM: PMS 333C (MINT GREEN).
 - ADDRESS NUMBERS - APPLIED VINYL DIE CUTS
HELVEITICA EXTRA BOLD CONDENSED.
USE MERGENTHALER TYPOSITOR
- CTM: PMS 245 C (PURPLE)
 - OFFICE HOURS - APPLIED VINYL DIE CUTS
SET COPY PUSH LEFT POSITION LOWEST
LINE - 9 INCHES FROM MULLION TO THE RIGHT
HELVEITICA MEDIUM CONDENSED
- CTM: (WHITE) SCOTCHCAL 3650
- WHEN A COLOR HAS BEEN SPECIFIED, FLOOD-COATED VINYL-DIE-CUTS SHALL BE USED.
WHITE VINYL-DIE-CUTS ARE OPTIONAL WHERE COLOR HAS BEEN SPECIFIED.

APPLY GRAPHICS TO GLASS ADJACENT TO THE DOOR, AND OPPOSITE THE HINGING SIDE OF THE DOOR.

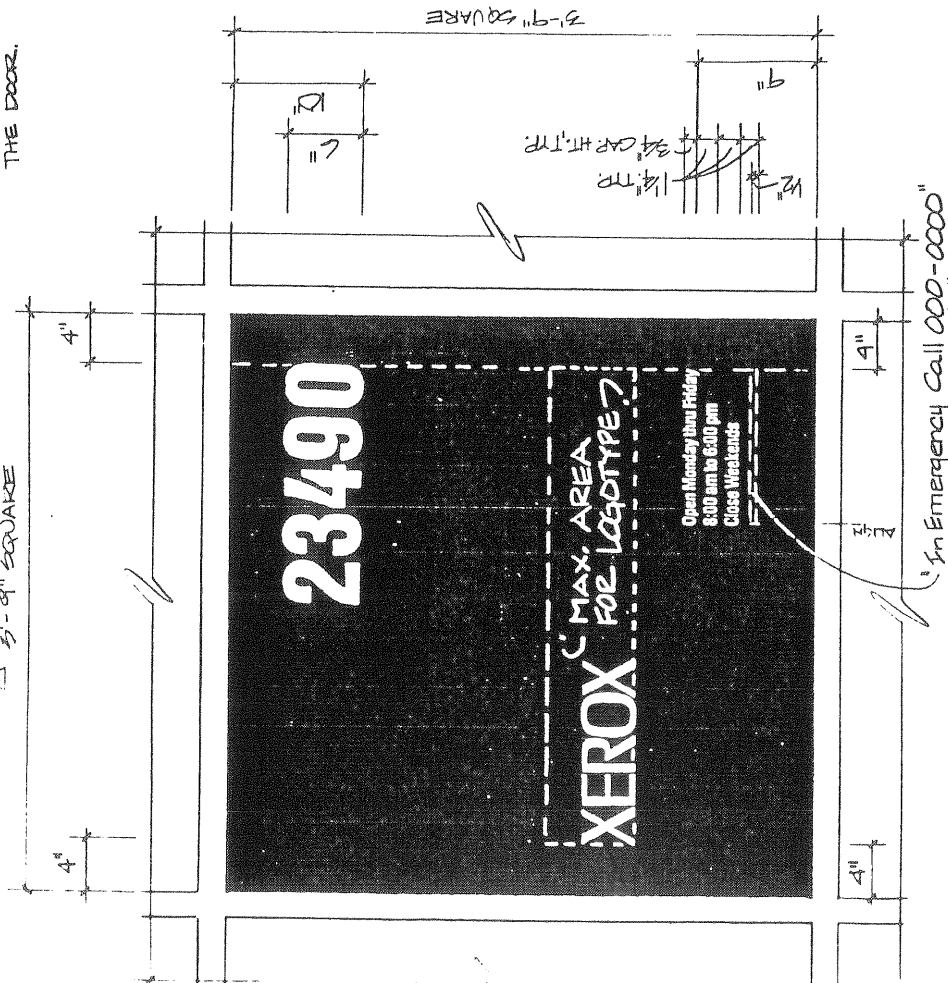

(55) TENANT IDENTIFICATION, UNIT ADDRESS, BUSINESS HOURS
SCALE: 1/2" = 1'-0"

MAX. AREA FOR LOGO
1/2" 1/2" 1/2" 1/2" 1/2" 1/2" 1/2" 1/2"

Item No. Copy	Quantity	Location Plans	Remarks	Revisions
55-1	00000 * 1	LP1	*Building numbers to be determined at a later date. **Tenant logotype by others ***Tenant business hours by others	6/6/88
55-2	00000 * 1	LP1	*Building numbers to be determined at a later date. **Tenant logotype by others ***Tenant business hours by others	6/6/88
55-3	00000 * 1	LP1	*Building numbers to be determined at a later date. **Tenant logotype by others ***Tenant business hours by others	6/6/88
55-4	00000 * 1	LP1	*Building numbers to be determined at a later date. **Tenant logotype by others ***Tenant business hours by others	6/6/88

Graphics Schedule

Item No.	Copy	Quantity	Location Plans	Remarks	Revisions
55-5	**	00000 * 1	LP1	*Building numbers to be determined at a later date. **Tenant logotype by others ***Tenant business hours by others	6/6/88
55-6	**	00000 * 1	LP1	*Building numbers to be determined at a later date. **Tenant logotype by others ***Tenant business hours by others	6/6/88
55-7	**	00000 * 1	LP1	*Building numbers to be determined at a later date. **Tenant logotype by others ***Tenant business hours by others	6/6/88
55-8	**	00000 * 1	LP1	*Building numbers to be determined at a later date. **Tenant logotype by others ***Tenant business hours by others	6/6/88

Item No. Copy Quantity Location Plans Remarks Revisions

55-9	**	00000 * 1	LP1	*Building numbers to be determined at a later date. **Tenant logotype by others ***Tenant business hours by others	6/6/88
55-10	**	00000 * 1	LP1	*Building numbers to be determined at a later date. **Tenant logotype by others ***Tenant business hours by others	6/6/88
55-11	**	00000 * 1	LP1	*Building numbers to be determined at a later date. **Tenant logotype by others ***Tenant business hours by others	6/6/88
55-12	**	00000 * 1	LP1	*Building numbers to be determined at a later date. **Tenant logotype by others ***Tenant business hours by others	6/6/88

Foils Design

2124 Venice Boulevard
 Los Angeles, CA 90006-5299
 Telephone (213) 735-1283

All signs, drawings, and other documents prepared by the architect are intended for the use of the contractor and are not to be reproduced or used for any other purpose without the written consent of the architect. The architect shall not be responsible for any errors or omissions in the drawings or for any damage or loss of any kind resulting from the use of the drawings. The architect shall not be responsible for any damage or loss of any kind resulting from the use of the drawings. The architect shall not be responsible for any damage or loss of any kind resulting from the use of the drawings.

Rancon Centre Ontario

Date	21 APR 88
Project	5020-D-5
Drawn	DRR
Check	CNB
Revision	A 2 JUNE 88
	B 5 JULY 88
	A 12 OCT 88

NOTES & GUIDELINES

- ALL SIGNS SHALL BE LIMITED TO INDIVIDUAL, FLAT-CUT-OUT LETTERS OR LETTERS/SYMBOLS. NO SIGN CANALS ALLOWED.
- DESIGN & LAYOUT SHALL BE REVIEWED AND APPROVED BY RANCON CENTRE, ONTARIO. FABRICATOR TO SUBMIT SHOP DUBS FOR APPROVAL.
- ALL GRAPHICS SHALL BE FLUSH-LEFT AND ORIENTED TO THE TOP EDGE OF THE RECESSED SIGN PANEL.
- MAXIMUM CAP HEIGHT SHALL NOT EXCEED 1'-0" = 20"

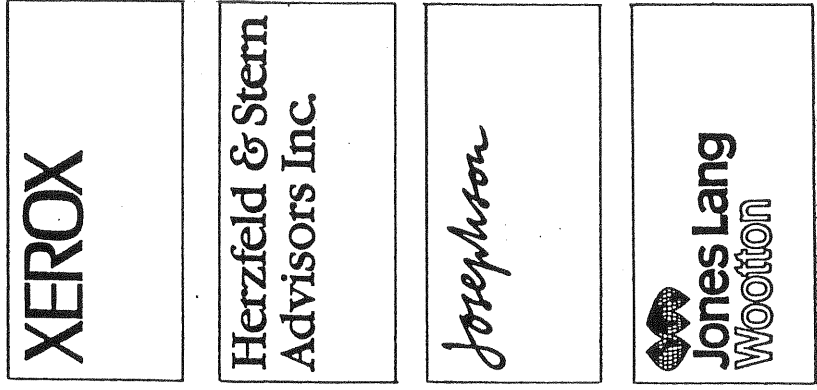

TYPICAL SIGN LAYOUT EXAMPLES

EXISTING RECESSED TENANT SIGNING PANEL

PRIMARY TENANT IDENTITY SIGN (EXAMPLE ONLY) SIGNS SHALL BE FLAT-CUT-OUT GRAPHICS CUT FROM MINIMUM 1/2" THICK ROHM & HAAS FLEA GLASS PAINTED GFM; ACK 10553 (ADAM)

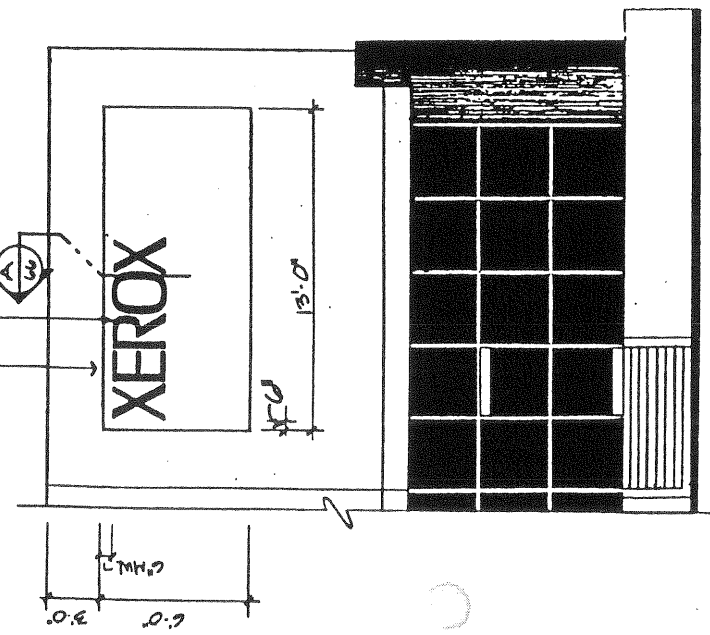
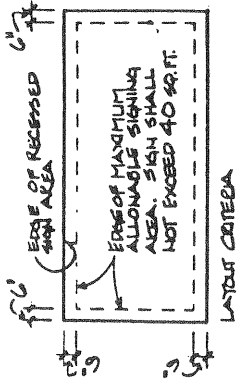

PRIMARY TENANT IDENTITY SIGN
 SCALE: 1/4" = 1'-0"

ALL WORK, MATERIALS, INSTALLATION AND FINISHES SHALL BE IN ACCORDANCE WITH THE LATEST EDITIONS OF THE BUILDING CODES AND STANDARDS OF THE CITY OF LOS ANGELES, CALIFORNIA AND THE STATE OF CALIFORNIA. THE CONTRACTOR SHALL BE RESPONSIBLE FOR OBTAINING ALL NECESSARY PERMITS AND APPROVALS FROM THE CITY OF LOS ANGELES, CALIFORNIA AND THE STATE OF CALIFORNIA. THE CONTRACTOR SHALL BE RESPONSIBLE FOR OBTAINING ALL NECESSARY PERMITS AND APPROVALS FROM THE CITY OF LOS ANGELES, CALIFORNIA AND THE STATE OF CALIFORNIA. THE CONTRACTOR SHALL BE RESPONSIBLE FOR OBTAINING ALL NECESSARY PERMITS AND APPROVALS FROM THE CITY OF LOS ANGELES, CALIFORNIA AND THE STATE OF CALIFORNIA.

Rancon Centre Ontario

Date:	2/2/88
Project:	5220-3-3
Drawn:	DBB
Checked:	CHB
Revision:	1, 2, 3, 4, 5, 6, 7, 8
	25 JULY 88

66a

NOTES & GUIDELINES

- A. ALL SIGNS SHALL BE LIMITED TO INDIVIDUAL, FLAT-CUT-OUT LETTERS OR LETTERS/SYMBOLS. NO SIGN GAUS ALLOWED
- B. DESIGN LAYOUT SHALL BE REVIEWED AND APPROVED BY RANCON CENTRE ONTARIO. FABRICATOR TO SUBMIT SHOP DUGS FOR APPROVAL
- C. ALL GRAPHICS SHALL BE FLUSH LEFT AND ORIENTED TO THE TOP EDGE OF THE RECESSED SIGN PANEL.
- D. MAXIMUM CAP HEIGHT SHALL NOT EXCEED ~~20"~~ 1'-0" = 20"

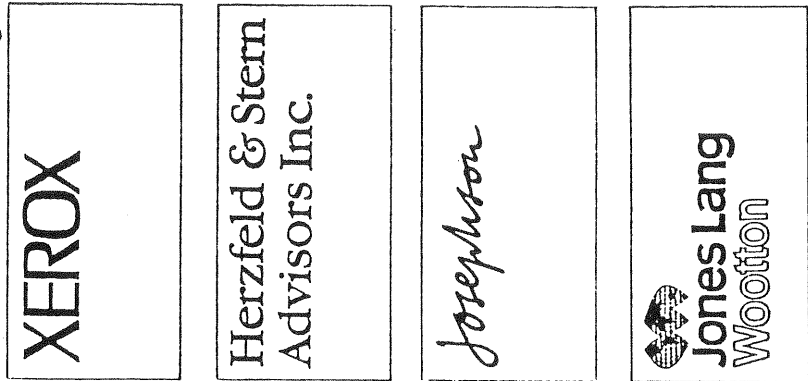

TYPICAL SIGN LAYOUT EXAMPLES

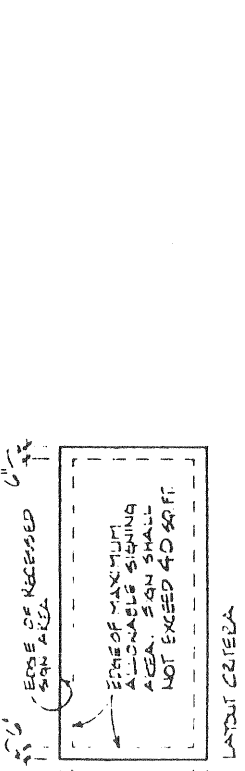

EXISTING RECESSED TENANT SIGNING PANEL

PRIMARY TENANT IDENTITY SIGN (EXAMPLE ONLY) SIGNS SHALL BE FLAT-CUT-OUT GRAPHICS CUT FROM MINIMUM 1/2" THICK ROHM & HAAS PLEA GLASS PAINTED CTM/ACK 10530 (ADAM)

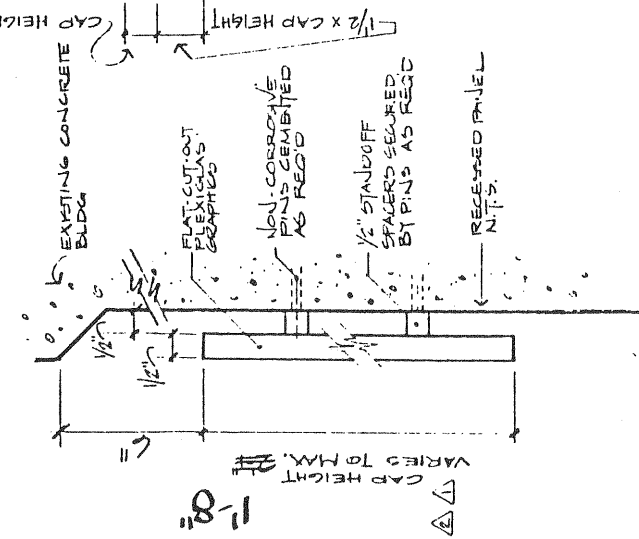

(A) SECTION DETAIL
HALF FULL SIZE

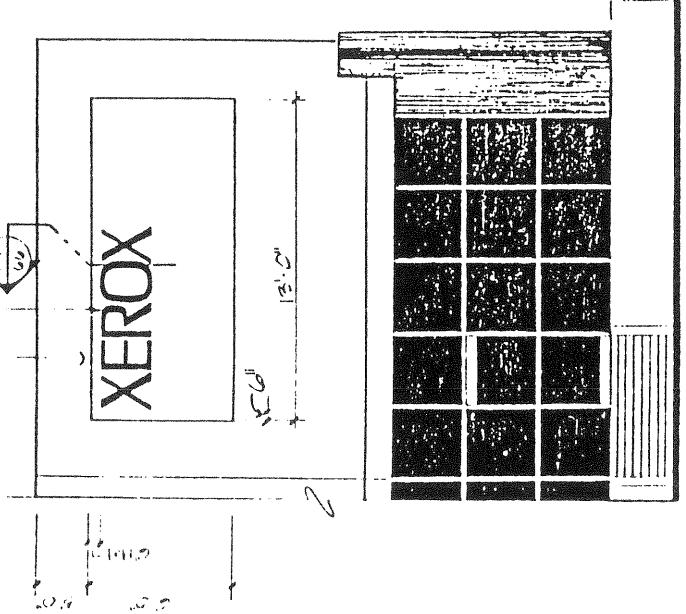

(B) PRIMARY TENANT IDENTITY SIGN
SCALE: 1/4" = 1'-0"

All ideas, designs, arrangements and plans included or referred to in this drawing are owned by and property of Follis Design. No part of this drawing shall be used for use on, and in connection with, the described project, or any other project, without the written permission of Follis Design. Written permission on these drawings shall be obtained from Follis Design. Follis Design shall not be held responsible for all dimensions and conditions on the job and this office must be notified of any changes or corrections to the drawings by the client. Shop orders must be submitted to the office for approval before proceeding with fabrication.

Rancon Centre Ontario

Date	2 JUNE 88
Project	5020-2-A
Drawn	DRR
Check	
Revision	

66b

MAJOR TENANT SIGNING AREA (TENANT #1)

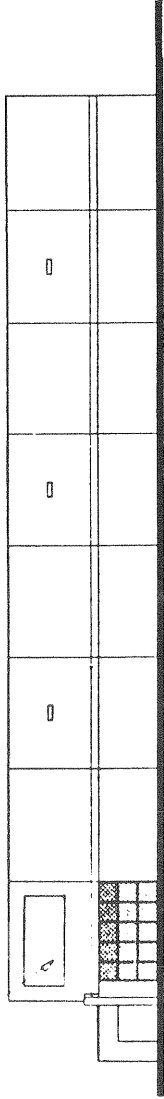

SOUTH ELEVATION

SIGNING AREA FOR TENANT #2

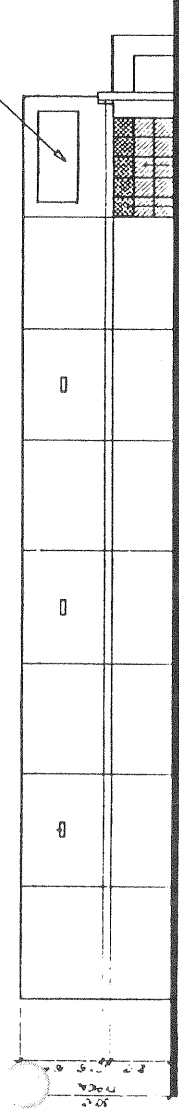

NORTH ELEVATION

FRONT ELEV. SIGNING AREA FOR TENANT #2

FRONT ELEV. SIGNING AREA FOR TENANT #1

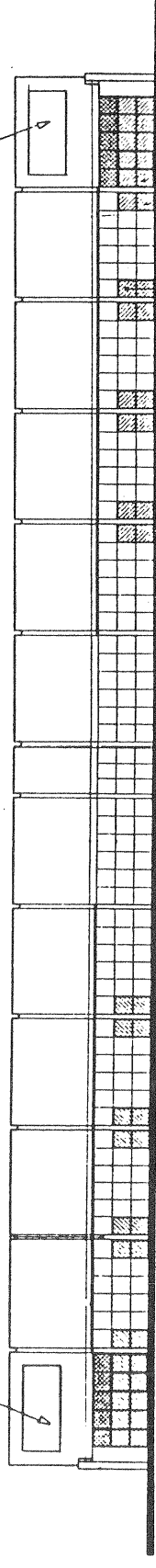

WEST ELEVATION

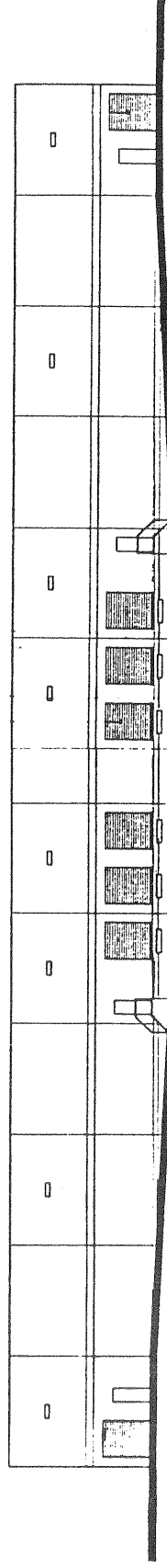

EAST ELEVATION
 BUILDING 'C'
 SCALE: NTS

NOTE: THESE ELEVATIONS ARE FOR BUILDING 'C' THAT IS TO THE WESTSIDE OF THE PROJECT. BUILDING 'C' TO THE EAST WILL BE MERGED.

All ideas, designs, arrangements and/or colors indicated or represented by this drawing are owned by and property of Polis Design. No part of this drawing may be reproduced, stored in a retrieval system, or transmitted in any form or by any means, electronic, mechanical, photocopying, recording, or by any information storage and retrieval system, without the prior written permission of Polis Design. Written arrangements on these drawings shall have precedence over all other drawings, conditions, and conditions of the job and the client must be notified of any variations from the drawings and conditions shown hereon. This drawing is to be used for the design of the office for approval before proceeding with fabrication.

Rancon Centre Ontario

Date	2 June 88
Project	902D-24
Drawn	DRR
Check	
Revision	

66C

TYPICAL MAJOR TENANT SIGNING AREA (TENANT #1)

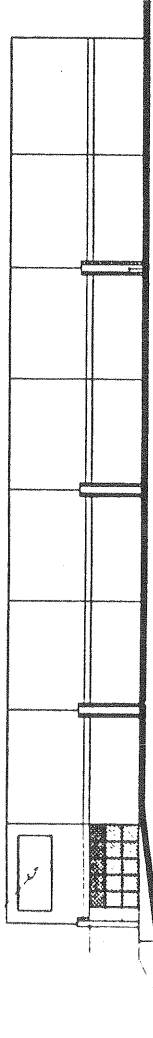

SOUTH ELEVATION

SIGNING AREA FOR TENANT #2

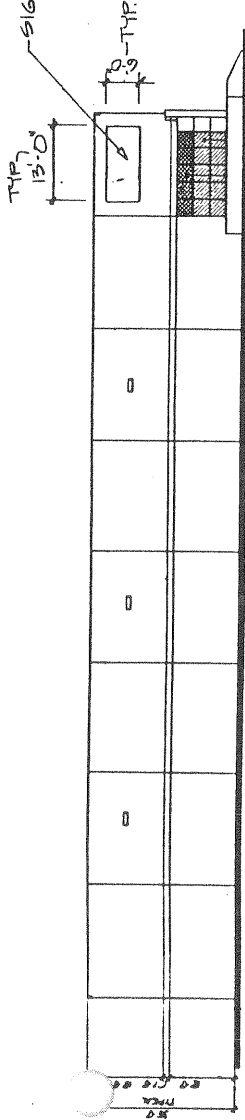

NORTH ELEVATION

FRONT ELEVATION SIGNING AREA FOR TENANT #2

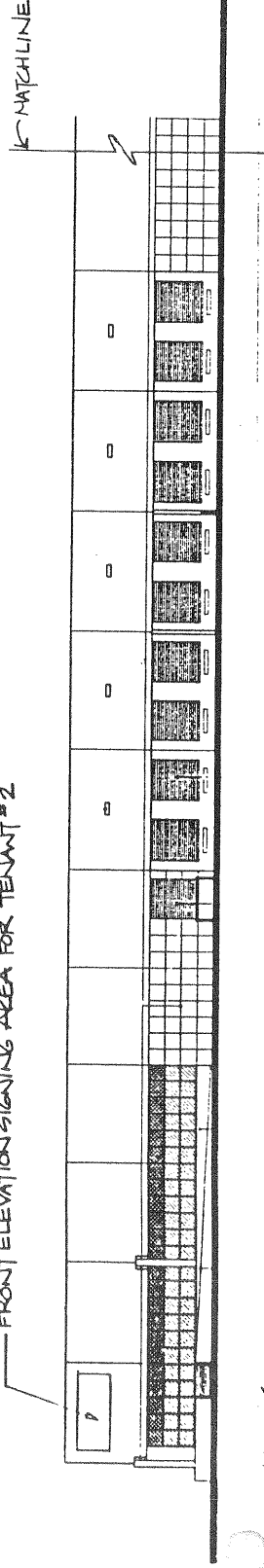

WEST ELEVATION (PART 1)

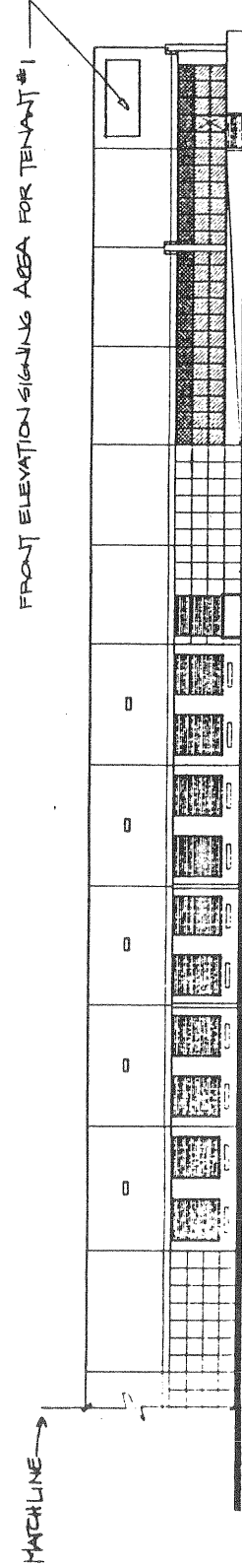

WEST ELEVATION (PART 2)

BUILDINGS' D'
 SCALE: NTS

Follis Design

2124 Venice Boulevard
 Los Angeles, CA 90006-5299
 Telephone (213) 735-1283

All other design, requirements and plans indicated or
 otherwise by the drawings are hereby accepted and property of
 Follis Design. No part of this drawing shall be reproduced
 for use in, and in connection with, any other project
 without the written consent of Follis Design. The name of
 Follis Design shall be placed on all drawings and specifications
 prepared by Follis Design. Written permission on these drawings
 shall be required for any reproduction, in whole or in part,
 for any other work, and the office must be notified of
 any such reproduction. This drawing is not to be used
 for construction. Shop details must be submitted to this
 office for approval before proceeding with fabrication.

Rancon Centre Ontario

Date	2 JUNE 88
Project	2020-2-4
Drawn	CMP
Check	
Revision	

66d

TYPICAL MAJOR TENANT SIGNING AREA (TENANT #1)

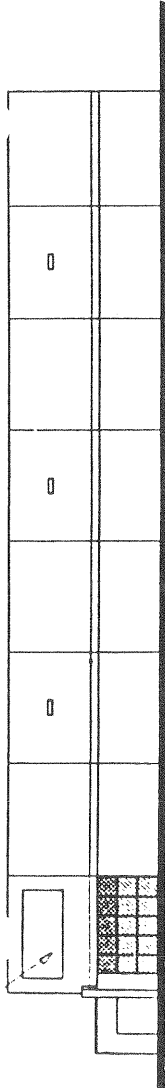

SOUTH ELEVATION

TYPICAL MAJOR TENANT SIGNING AREA (TENANT #2)

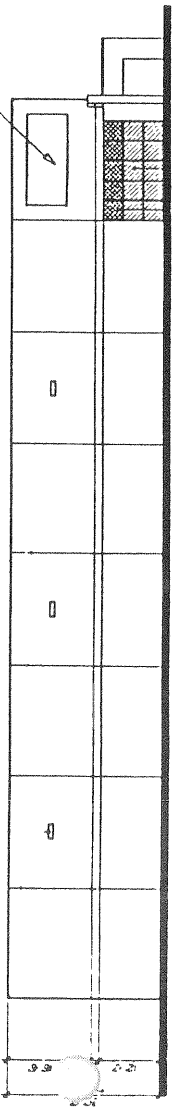

NORTH ELEVATION

TENANT #2 SIGNING AREA
 TENANT #1 SIGNING AREA

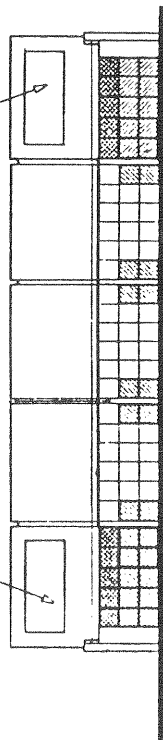

WEST ELEVATION

BUILDING 'B'
 SCALE: NTS

NOTE: THESE ELEVATIONS ARE FOR BUILDING 'B' THAT IS TO THE WESTSIDE OF THE PROJECT.
 BUILDING 'B' TO THE EAST WILL BE HIPOBED.

Collis Design

2124 Venice Boulevard
 Los Angeles, CA 90006-5299
 Telephone (213) 735-1283

All ideas, designs, arrangements and plans indicated or otherwise shown on these drawings are the property of Collis Design, Inc. and are created, owned and developed by use on, and in connection with the specified project. No part of these drawings may be reproduced, stored in a retrieval system, or transmitted in any form or by any means, electronic, mechanical, photocopying, recording, or otherwise, without the written permission of Collis Design, Inc. The user of these drawings shall be held responsible for all dimensions and conditions on the job and the office must be notified of any changes or corrections. Shop details must be submitted to the office for approval before proceeding with fabrication.

Rancon Centre Ontario

Date	2 JUNE 88
Project	5020.27
Drawn	CMF
Check	
Revision	

66e

MAJOR TENANT SIGNING AREA

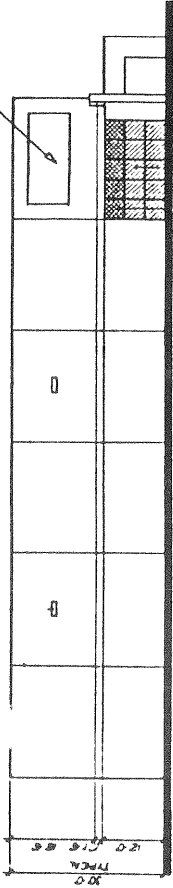

SOUTH ELEVATION

MAJOR TENANT SIGNING AREA

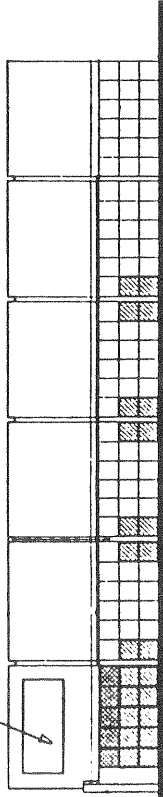

EAST ELEVATION

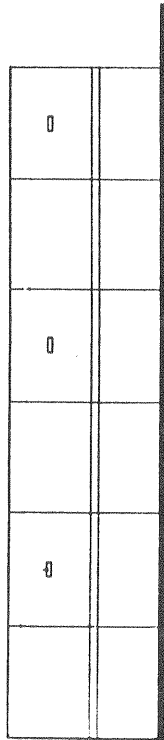

NORTH ELEVATION

BUILDING "A"
 SCHEMATIC

NOTE: BUILDING 'E' IS MIRRORED TO
 BUILDING 'A'

Follis Design

2124 Venice Boulevard
 Los Angeles, CA 90006-5299
 Telephone (213) 735-1283

All these drawings are prepared and shall be included or
 referenced by the drawings and owned by and property of
 Follis Design and shall be used for the project and developed
 herein. No part of these drawings shall be reproduced or
 transmitted in any form or by any means, electronic, mechanical,
 photocopying, recording, or by any information storage and
 retrieval system, without the prior written permission of
 Follis Design. Where necessary, the drawings shall be
 used by or disclosed to any person, firm or corporation
 or other entity, who shall be responsible for its dimensions,
 location, and the responsibility for its dimensions,
 location, and the responsibility for its dimensions, shall
 be retained by Follis Design and shall be included in
 any drawings. Shop details must be submitted to the
 office for approval before proceeding with fabrication.

Rancon Centre Ontario

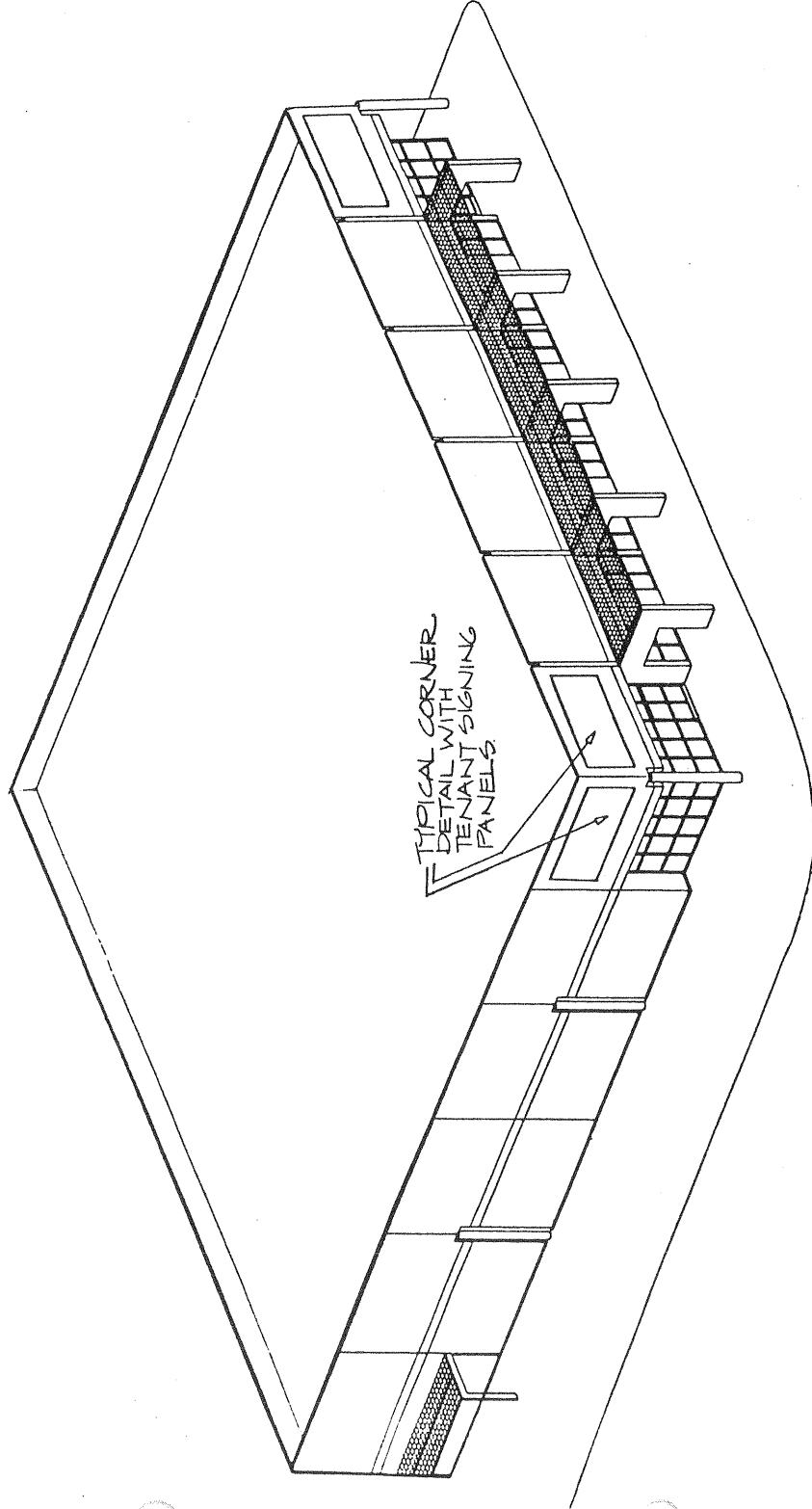

Date
 Project 2020-0-3
 Drawn DRP
 Check
 Revision

66f

Item No.	Qty	Quantity	Location Plans	Remarks	Revisions
66-1	*	2	LP1	*Tenant Name By Others	
66-2	*	2	LP1	*Tenant Name By Others	
66-3	*	2	LP1	*Tenant Name By Others	
66-4	*	2	LP1	*Tenant Name By Others	
66-5	*	2	LP1	*Tenant Name By Others	
66-6	*	2	LP1	*Tenant Name By Others	
66-7	*	2	LP1	*Tenant Name By Others	
66-8	*	2	LP1	*Tenant Name By Others	
66-9	*	2	LP1	*Tenant Name By Others	
66-10	*	2	LP1	*Tenant Name By Others	
66-11	*	2	LP1	*Tenant Name By Others	
66-12	*	2	LP1	*Tenant Name By Others	

Graphics Schedule

Follis Design

2124 Venice Boulevard
 Los Angeles, CA 90006-5299
 Telephone (213) 735-1283

All steel designs, arrangements and plans include a
 note stating that the design is intended for use only
 for the project and site specified. The design is not
 to be used for any other project, site or location
 without the written permission of Follis Design.
 Follis Design shall not be responsible for any
 errors or omissions in the design or for any
 consequences from the design and construction shown
 by these drawings. Shop details must be submitted to the
 office for approval before proceeding with fabrication.

Rancon Centre Ontario

Date	21 APR 88
Project	5020-0-3
Drawn	DRR
Check	ONB
Revision	

67

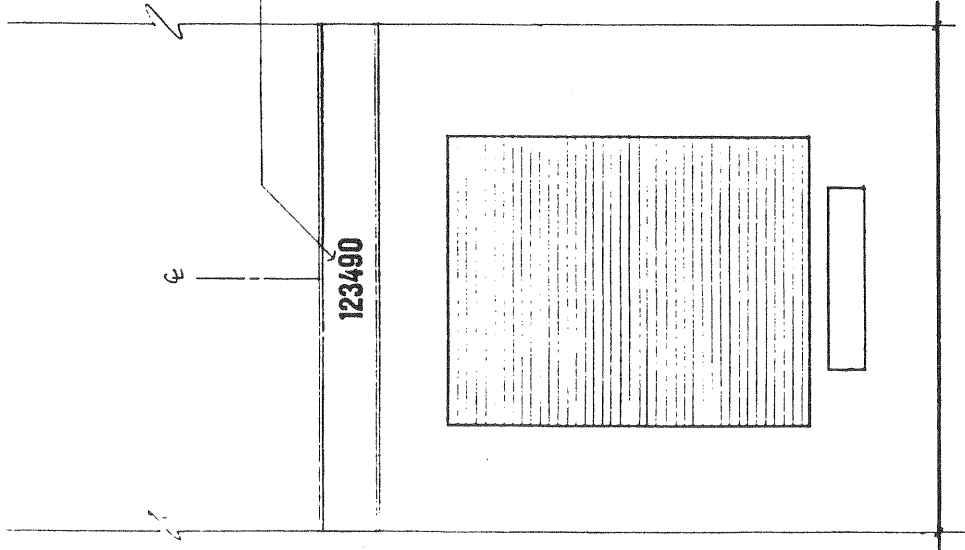

VINYL DIE CUT ADDRESS NUMBERS
 FLOOD COATED
 CTM: FMS 444C

USE: TYPOSITER
 MERGENTHALEK
 HELVETICA
 EXTRA BOLD
 CONDENSED

VINYL DIE CUT GRAPHICS
 MUST BE SUITABLE FOR
 APPLICATION TO A PAINTED
 CONCRETE SURFACE, WITH
 GOOD ADHESION.

123490

(67) DELIVERY DOOR ADDRESS
 SCALE 3/8" = 1'-0"

Item No.	Copy	Quantity	Location Plans	Remarks	Revisions
67-1	00000	1	LP1	Building numbers to be determined at later date.	
67-2	00000	1	LP1	Building numbers to be determined at later date.	
67-3	00000	1	LP1	Building numbers to be determined at later date.	
67-4	00000	1	LP1	Building numbers to be determined at later date.	
67-5	00000	1	LP1	Building numbers to be determined at later date.	
67-6	00000	1	LP1	Building numbers to be determined at later date.	
67-7	00000	1	LP1	Building numbers to be determined at later date.	
67-8	00000	1	LP1	Building numbers to be determined at later date.	
67-9	00000	1	LP1	Building numbers to be determined at later date.	

Graphics Schedule

Item No. Copy Quantity Location Plans Remarks Revisions

67-10 | 00000 1 LP1 Building numbers to be determined at later date.

Follis Design

2124 Venice Boulevard
Los Angeles, CA 90006-5299
Telephone (213) 735-1283

Aluminum designs, drawings, specifications, and materials shall be prepared by the designer and shall be the responsibility of the designer. The designer shall be responsible for the design, fabrication, and installation of the sign. The designer shall be responsible for the design, fabrication, and installation of the sign. The designer shall be responsible for the design, fabrication, and installation of the sign.

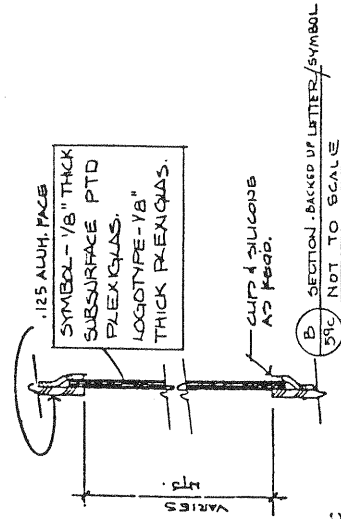

NOTE: INTERNAL ILLUMINATION AS REQ'D TO ASSURE EVEN ILLUMINATION OF COPY.

NOTE: FABRICATOR TO INDICATE ON SHOP DRAWINGS METHOD OF SERVICING OF SIGN. NO VISIBLE ACCESS HATCHES, HINGES OR FASTENERS.

NOTE: ALL HATCH LINE SEAMS AS INDICATED WILL BE WEATHER PROOF - EP & HAVE NO LIGHT LEAKS.

NOTE: FABRICATOR TO SUPPLY FULL SIZE LETTERS, WORD SPACING PATTERNS - WHITE LITS. ON A BULK. BKGD TO FOLLIS DESIGN FOR APPROVAL PRIOR TO START OF FABRICATION.

VENTING OF SIGN CABINET - SIGN TO BE PROPERLY VENTILATED TO HANDLE VAPOR FROM ELECTRICAL HEATING - VENTS TO BE CONCEALED AS MOST AS POSSIBLE. SHOW LOCATIONS & TYPE OF VENTS TO BE USED ON SHOP DRAWINGS. - ANY VENTING OUTSIDE OF SIGN WILL BESET AT ALL REGISTRATION POINTS FROM ANY AND ALL ELECTRICAL EQUIPMENT, DEVICES, ETC.

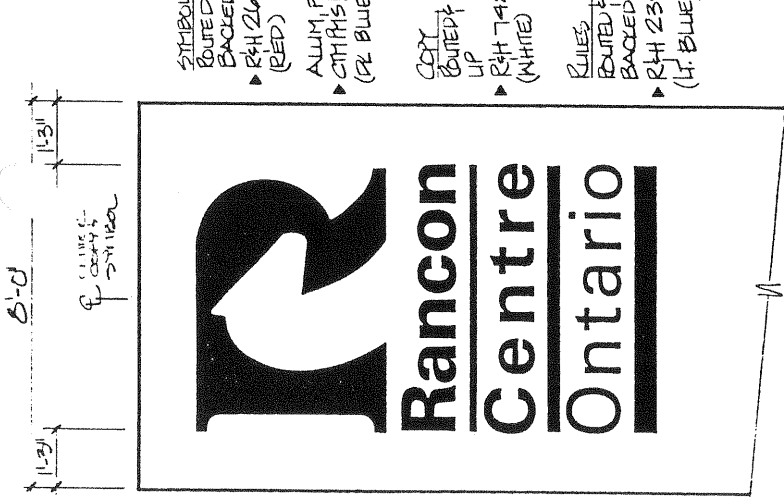

COPY PANEL LAYOUT
SCALE: 1/2" = 1'-0"

FOLLIS DESIGN TO SUPPLY METHOD FOR SYMBOL & LOGO TYPE

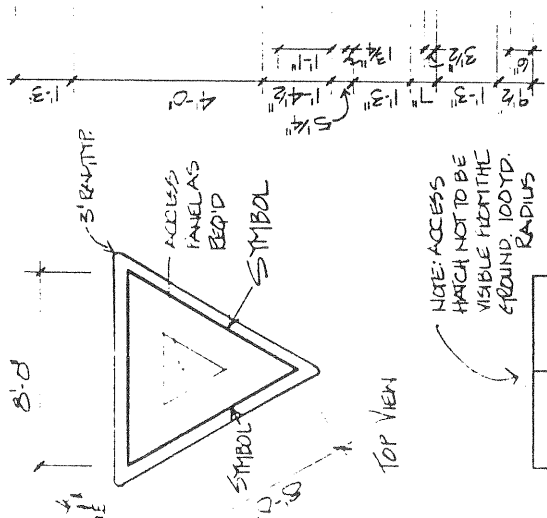

NOTE: ACCESS HATCH NOT TO BE VISIBLE FROM THE VISIBLE FRONT SIDE. RADIUS 100YD.

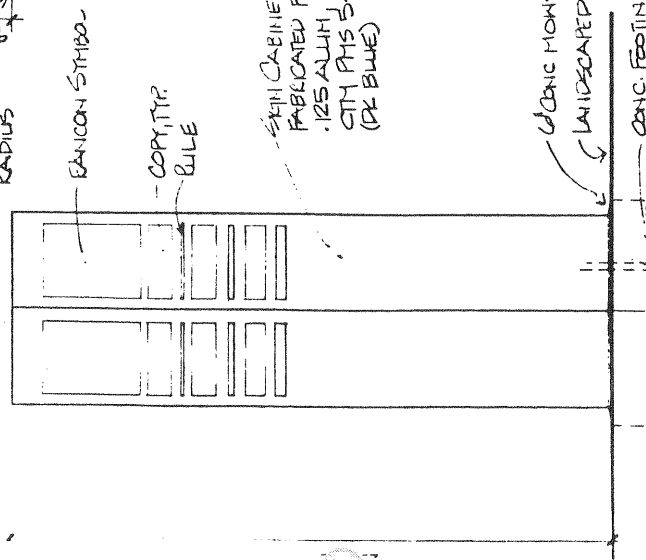

ELECTRICAL SUPPLY & TYPING DEVICE BY OWNER

SCALE: 1/4" = 1'-0"

Rancon Centre
Ontario

Date	1 APRIL 88
Project	5020-0-3
Drawn	CMB
Check	
Revision	

68a

Additional Sign Type Notations

SUBMIT TO FOLLIS DESIGN FOR APPROVAL:

- Specified color(s) and finish(es)
- on 4" x 4" actual material (3 per)
- Sample of all materials (3 per)
- Entire sign
- Section
- Mounting hardware samples

FOLLIS DESIGN TO PROVIDE:

- Artwork of symbols
- Film of symbols processed as required.
- Full size film positive
- Keyline artwork

BASIC SIGN SPECIFICATIONS:

- Mounting hardware samples

LETTERING:

- Linear-polyurethane, semi-gloss
- High-gloss (30% gloss)
- Seal-gloss (30% gloss)
- Matte
- Polished
- Satin
- Brushed
- Grain horizontal
- Grain vertical
- Sandblast-medium
- Sandblast-light (dusting)
- As indicated on drawing
- Engineering by sign fabricator
- Concrete
- As indicated on drawing
- Hand dig only
- Coring required
- Integral color

DIMENSIONAL LETTERS, FACE:

- Painted
- Sealed
- Matte
- Polished
- Brushed
- Grain horizontal w/clear coat
- Grain vertical w/clear coat
- Paint filled
- Sanded smooth
- As indicated on drawing

DIMENSIONAL LETTERS, EDGE:

- Squared
- Beveled
- Polished to match face
- Brushed to match face
- Sanded smooth
- Paint filled
- As indicated on drawing

ELECTRICAL NOTES:

- Non-illuminated
- Illuminated
- External
- Internal
- Incandescent
- Neon
- As required
- Electrical lines supplied by owner
- Automatic timing device by owner

SIGN CABINET:

- Squared
- Beveled
- Polished
- Satin
- Brushed
- Grain horizontal
- Grain vertical
- Sandblast-medium
- Sandblast-light (dusting)
- As indicated on drawing
- Engineering by sign fabricator
- Concrete
- As indicated on drawing
- Hand dig only
- Coring required
- Integral color
- Surface applied
- Linear-polyurethane
- Add UV inhibitor
- As indicated on drawing
- High-gloss
- Seal-gloss (30% gloss)
- Matte
- Polished
- Satin
- Grain horizontal
- Grain vertical
- As indicated on drawing

Follis Design

2124 Venice Boulevard
Los Angeles, CA 90006-5299
Telephone (213) 735-1283

All ideas, designs, arrangements and plans submitted or represented by this drawing are owned by and property of FOLLIS DESIGN. No part of this drawing may be reproduced or used in any way without the written permission of FOLLIS DESIGN. All drawings are prepared on the basis of the information provided to FOLLIS DESIGN. FOLLIS DESIGN shall not be responsible for any errors or omissions in the drawings or for any consequences arising therefrom. The client shall be responsible for obtaining all necessary permits and approvals for the project. The client shall be responsible for obtaining all necessary permits and approvals for the project. The client shall be responsible for obtaining all necessary permits and approvals for the project.

Rancon Centre Ontario

Date: 1 APRIL 85

Project: 5020-0-3

Drawn: GNB

Check: _____

Revision: _____

PHASE 1

PHASE 2

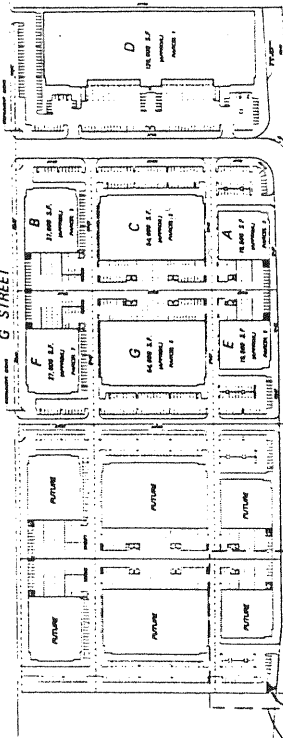

INTERSTATE 70

FUTURE

TENTATIVE SIGN LOCATION

8.7
4/35

8.7

87 to

FENCE

68b