

6 FEET HIGH WOOD FENCE REQUIREMENTS

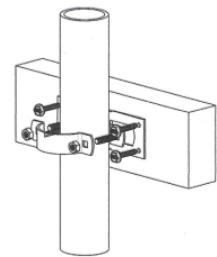

**DETAIL A
FENCE BRACKET**

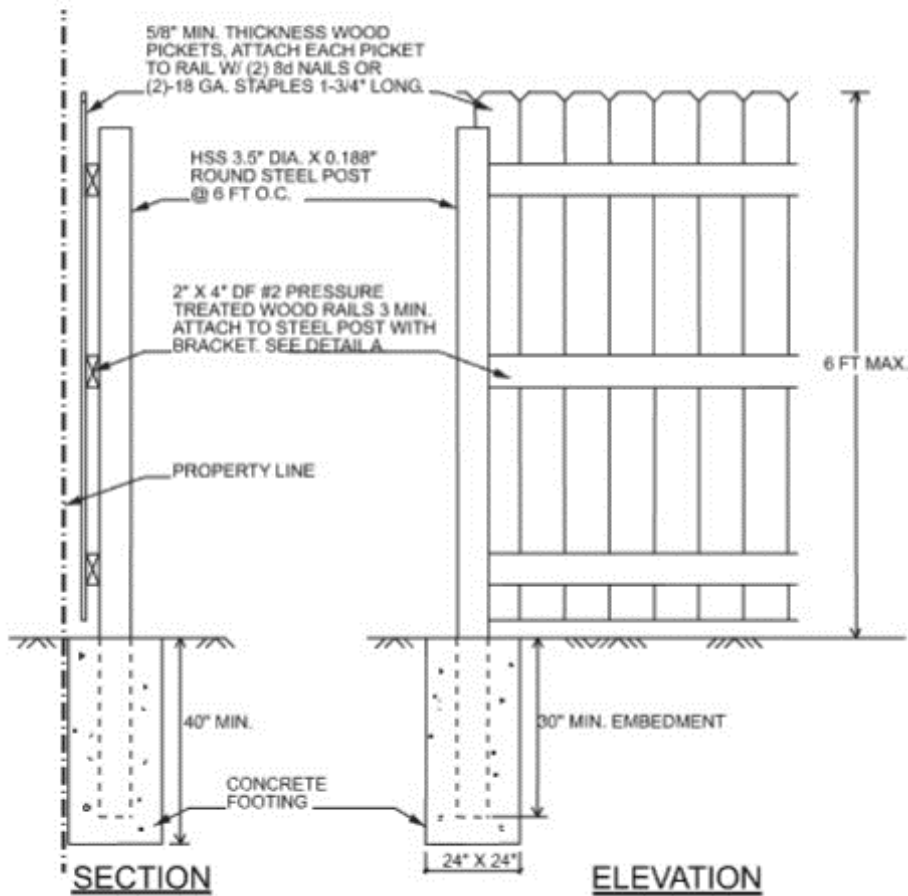

Approved by: James Caro, BO date: 11-7-24

Prepared by: Setiawan Ganda

date: 11-7-2024



DESIGN CRITERIA:

1. Applicable codes per 2022 CBC and ASCE 7-16.
2. Wind speed 103 mph exposure C (per City Ordinance for Risk Category I).
3. Seismic Design Category D.
4. Risk Category I
5. Allowable soil bearing pressure 1,500 psf, passive soil bearing 150 psf/ft.

MATERIAL SPECIFICATIONS:

1. CONCRETE FOOTING	2,500 psi min. strength or optional mix of 1 part cement, 2½ parts sand, 3½ parts gravel of ¾" max. size, and 7 gallons of water per 90 lb sack of cement.
2. STEEL POST	HSS steel post ASTM A500, grade B, Fy = 46 ksi.
3. FASTENERS	All nails and fasteners shall be galvanized.

REQUIRED INSPECTIONS:

1. **Footing inspection** (footings shall be excavated, free of soil and debris, with wood posts in place prior to placing the concrete)
2. **Final inspection** (fence completed and site clean)

GENERAL NOTES:

- **Shared Common Fences:** if any portion of the fence and footing encroaching property line, written permission from the adjacent property owner is required prior to permit issuance. Party Wall/Fence Letter form is available at City of Ontario Building Department web site.
- The finished side of wood fence must face toward the street and adjacent properties.
- Finish grade shall be of equal elevation on each side of the fence.
- Wood picket fence over 3'-0" in height measured from adjacent grade shall require a building permit.
- Fence posts are not designed to support any vehicular gates. Separate vehicular gate support post is needed.
- Member sizes are minimum values.
- This detail does not cover zoning requirements.
- Fence used for pool/spa barrier must comply with California Residential Code:
 - Minimum 60" high fence.
 - Minimum 60" high access gates shall be equipped with a self-closing and a self-latching device placed no lower than 54" above floor on the pool side of gate. Access gates shall open outward away from the pool.
 - Maximum 2" vertical clearance from the ground to the bottom of fence.
 - Gaps or voids, if any, do not allow passage of a sphere equal to or greater than 4" in diameter.
 - An outside surface free of protrusions, cavities or other physical characteristics that would serve as handholds or footholds that could enable a child below the age of five years to climb over.

DISCLAIMER:

Alternate fence designs may be possible when provided with an engineered analysis. Use of this standard design is at the user's risk and carries no implied or inferred guarantee against failure or defects.



SITE ADDRESS: _____

DATE: _____

OWNER'S NAME: _____

INSTRUCTIONS:

- 1) SHOW LOCATION OF WOOD FENCE RELATIVE TO THE PROPERTY LINE ON THE SITE PLAN BELOW.
- 2) INDICATE THE LENGTH AND HEIGHT OF EACH FENCE.

SITE PLAN

